

Lindenwood University
1998
Madrigal Holiday Feast

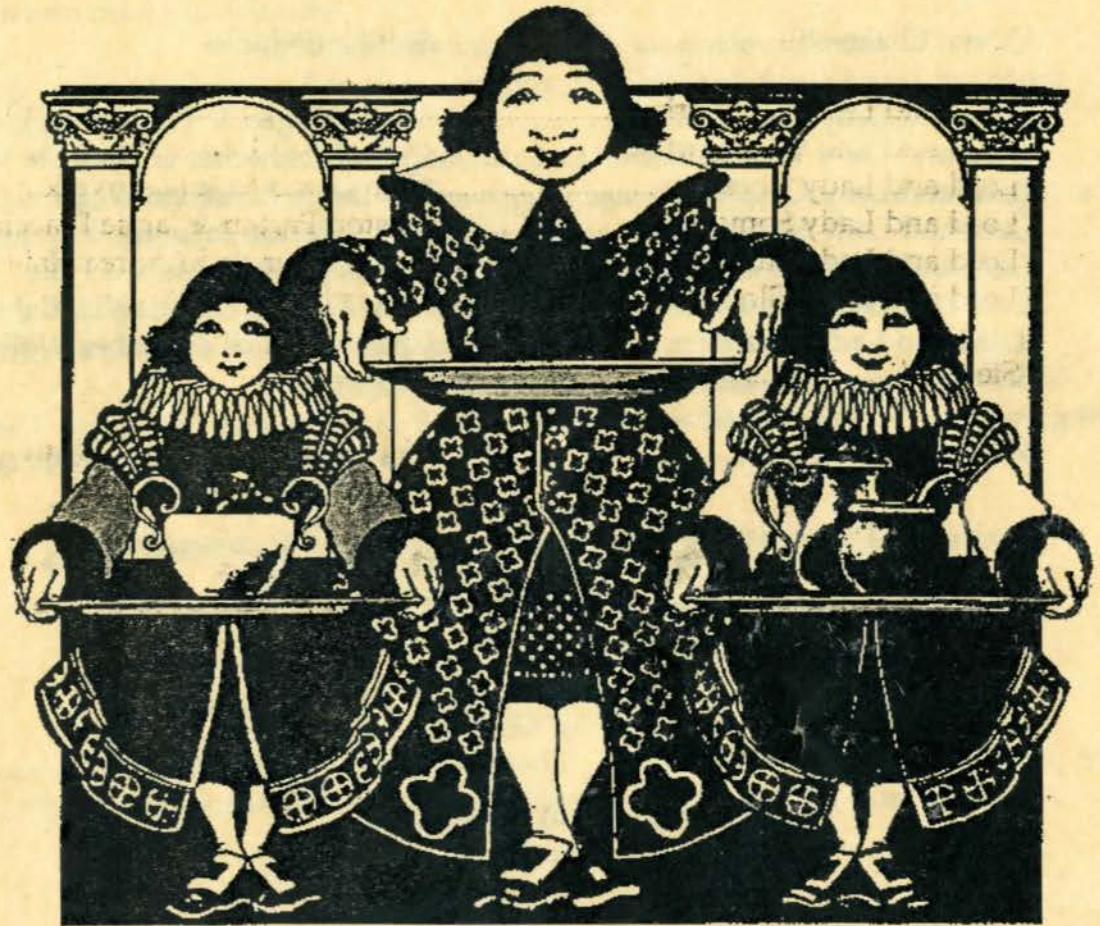

November 19, 20, 21 & 22
December 3 & 4

All Ye Who Enter For This Feast...

Lords, Ladies and Noble Guests! We bid you welcome to this hall, which, by our fair Queen Elizabeth's command, has been fitted for an evening of feasting, singing, and dancing for the general merriment of you all. May our evening of festivity recall the blessed event of Christmas which joins us all as men and women of good will. As has been the custom, we have annually invited guests from the reaches of our kingdom to come and spend several days with us. Now, let us sing of this holy season of Christmas which makes all England glad, provides us with pleasures for our senses to enjoy, and renews friendships which our hearts will forever treasure.

Her Royal Highness, the Court and Other Personages

Queen Elizabeth.....	Stephanie Jones
Lord and Lady Cumberland.....	Blaine Hogan & Tricia Nudd
Lord and Lady Westmorland.....	Chris Dickherber & Danielle McClain
Lord and Lady Cheshire.....	Tim Lewis & Ashlee Watkins
Lord and Lady Somerset.....	Juston Parton & Jamie Praechter
Lord and Lady Hintington.....	Dan Hatter and Andrea Hale
Lord and Lady Gloucester.....	Chris Hallam & Amanda Plake
Lord and Lady Berkshire.....	Charles Stancil & Amber Waller
Steward.....	Joe Brown
Wine Wenches.....	Christy Bowers, Sarah Ritter and Amy Wulfert

The Royal Musicians

Conductor.....	Jim Henry
Harpsichord.....	Donnie Jones

Woodwind Ensemble
Katie Burke, Linda Burnett, Angie Cox

Brass Ensemble
Michelle Kohlenhoefer, Michelle Tidwell, Lonny Weishaar

The Guests At Our Feast

the 4th Day of December, 1998

Table 1

'Countess' Judith Colburn, Provider of Sums and Subsets
Count Lyndal Colburn of the Pinched Penny
Lady Suzanne Minier, Royal Beauty
Lord Adam Nolte of Greekus Alphabeticus
Prince Jeff Minier, M' Lady's Mostfavored Boychick
Dame Sheron Anderson, Prosecutor of Polluters
Dame Anderson's Noble guest
Dame Anderson's Noble guest

Table 2 (party also seated at Table 4)

Viscount Dennis Spellmann, Dame Sibley's Special Steward
Viscountess Sue Spellmann, First Lady Well-Deserved
Baron Francis Huss of the Nattily Attired
Baroness Elizabeth of Huss, 'Trusteed' Member of the Wood
Duke Joseph Leonard of Hoyle
Duchess Jean Leonard, Royal Trumpster
Lord Brady Amelung, Noble 'Tee-totaler'
Lady Irma Amelung of Roundball-on-the-Green

Table 3

Sir Yacobovich of Boeingville, Royal Order of Wimbledon
Lady Yacobovich of Ohhhhm, Lotus Blossom
Marchess Fuethoff of the Grandest Garden
Grand Duchess Helen Niedner, Holder of the Hottest Hand
Baroness Ann of Kurtz, Noble Voyager
Countess Cattuzzo of Casablanca, M' Lady's Movie Maniac
Grand Dame Judy of Richardson, Curator of the Royal Galleries
Lady Jean Koski, Haute Cuisine and Highballs

Table 4 (party also seated at Table 2)

Marquis Kenneth of Barklage, Loyal Order of the Guardian Angels
Marchess Barklage, 'Merrily' Goodwoman
Lady Elizabeth of Rauch, Executrix of Good Deeds
Sir Paul Niedner, M' Lady's Litigator
Count Don of Gravemen, Engineerus Nonchoochoo
Grand Dame Agnes of Gravemen, Royal Nana to the Court's Younguns

Duchess Lucy Rauch, Governor of Gowns and Gavel

Table 5

Lord Kent Bartells, Royal Luv Machine

Lady Barbara Bartells, Court 'Canvasser'

Count Jon of Hansen, The Wayfaring Wimbletonian

Countess Marilyn of Hansen, Royal Order of Bytes, Brooms and Bon Voyages

Viscount Douglas of Jones, Athleticus Fanaticus

Countess Beverly Jones of the Handsewn Seam

Sir Tony Jones of Lombardi, Tossler of the Piggéd Skin

Lady Carol Wilkins, Royal 'Backtracker'

Table 6

Countess Lucas of Hygienia, Invigorator of the Queen's Peridontia

Count Lucas, Wizard of Bits and Bytes

Duchess Goellner of Puttswell, Domesticus Superbus

Duke Goellner of Printwell, Noble Pamphleteer

Baron Ellsworth of Cundiff, Royal Robed Benchsitter

Baroness Cheryl Cundiff, Pruner of the Family Tree

Marchesa Wofford of Studentia

Marquis Wofford of the Heavy Homework

Table 7

Lord Edward Noonan, Commissioner of Pre-Owned Conveyances

Lady Marilyn Noonan of Daguerreotype, Noble Picture Fixer

Royal Guest of Lord and Lady Noonan

Royal Guest of Lord and Lady Noonan

Sir Alan Meyers of Presbyteria, Her Majesty's Sacred Agent

Lady Meyers of Jurisprudence, Court Counselor

Table 8

Baron Thomas Bishop, Keeper of the Court's Clubs

Baroness Mac Bishop, Holder of the Charles Goren Cup

Archduke Mike of Dwyer, Yeoman of Vesteryear

Duchess Jean Dwyer, Court Caregiver

Marquis Angelo Alongi, Court's Practitioner of 'Ledger-demain'

Marchesa Blanche Alongi, Noble 'Pat' Excellence

Grand Dame Virginia of Terry, Mistress of Memorabilia

Grand Dame Corinne Hill, Baker of the Realm's Best Butter Cakes

Table 9

Marquis Hughes Plumb of Aarp

Marchesa Nell Plumb, Gracious Noblewoman
Dame Barbara of Plumb, Grammaticus Perfectus
Baron Bauermeister of Managementia
Baroness Bauermeister, Keeper of Hearth and Home
Count Perry Mosbey of Makinitright
Countess Sue Mosbey, Lady-in-Charge

Table 10

Archduke Raymond of Harmon, Purveyor of the Fiscals
Grand Duchess Harmon of Pearlmesta, Granter of Social Graces
Lady Dickson, Warder of the Court's Kennels
Hon. Rick Miller of Goodbook
Baroness Barbie of Dodds, Concocter of Stews and Sauces
Count Ken Smith, Leader of the Fledgling Flock
Lady Lynn of Morrell, She Keepeth the Sovereign in Stitches
Lord Harry Morrell, Captain of the Queen's Guards

Table 11

Count John of Hessling, Scientifica Principales Pragmaticus
Lady Jane of Ervin
Lord Benjamin Hammond
Marchesa Beth of Hart
Sir Charles Stewart, Servicer of the Silver Bird
Lady Steward of the Noble Spirit
Dame Viola Weible, Infanta of the Royal Infirmary
Baroness Merrifield, Advisor to the Queen's Troubled Subjects

Table 12

Countess Pat of Dickherber, Fixer of Festivities
Count George Dickherber of Roulette, Royal Betsman
Baron Shufeldt of the Green Machine
Marchesa Shufeldt of Hypodermia
Duke Luetkenhaus, Her Majesty's Castle King
Duchess Luetkenhaus, Bonny Businesswoman
Lord Ferd of Potthast, Court Cropmeister
Lady Potthast of Fosse, Bestis Thespis

Table 13

Sir Jim Henry, Collector of Pounds and Pencees
Lady Carol Henry
Count Todd Henry
Countess Lisa Henry

Dame Helen Gaubatz
Marchesa Ruth Mitchell
Marquis Art Mitchell
Duchess Jen Falkner

Table 14

Baroness Mary Prinster, Seeker of Seeds and Weeds
Baron Ralph Prinster, Broker of Leases and Lands
Grand Duchess Gordon of Soccermomina
Lady Joan of Prinster, Provider of Sage Advice
Duchess Diane Prinster, Mall Maven
Count Kohlfield, Royal 'Bow-son'
Countess Kohlfield of Ohbaby, Sovereign Stork Assistant
Grand Duke Gordon, Veritable Virtuoso

Table 15

Duck and Duchess Tique of Administrivia
Lord and Lady Regot of Leisureland
Marquis and Marchesa Levin, Stand-sitting Sportsters
Baron Tickering of Trebleclef, Happy Summer
Baroness Tickering of Crafterville

Table 16

Dame Hogan of the Frozen Tundra
Archduke Dennis Hedstrom, Grandpapa to Mr. Madrigal
Duchess Lila Hedstrom, Grandmama to Mr. Madrigal
Prince Blake Hogan, Sir Sibling
Count Watkins of Schrober, 'Network' Executive
Countess Watkins, Court Chorine

☉ Come, All Ye Faithful

☉ come, all ye faithful,
Joyful and triumphant,
☉ come ye, ☉ come ye to Bethlehem.
Come and behold Him,
Born the King of Angels:
☉ come let us adore Him,
☉ come let us adore Him,
☉ come let us adore Him,
Christ the Lord.

Sing, choirs of angels,
Sing in exultation,
Sing all ye citizens of heav'n above:
Glory to God
In the highest!
☉ come let us adore Him,
☉ come let us adore Him,
☉ come let us adore Him,
Christ the Lord.

We Three Kings

We three kings of Orient are,
Bearing gifts we traverse afar
Field and fountain, moor and mountain,
Following yonder star.
Oh, star of wonder, star of might
Star with royal beauty bright
Westward leading, still proceeding,
Guide us to thy perfect light.

Glorious now behold Him arise,
King and God and Sacrifice;
Heav'n sings "Hallelujah!"
"Hallelujah!" the earth replies.
Oh, star of wonder, star of might
Star with royal beauty bright
Westward leading, still proceeding,
Guide us to thy perfect light.

God Rest Ye Merry, Gentlemen

God rest ye merry, gentlemen,
Let nothing you dismay,
Remember Christ our Savior
Was born on Christmas Day;
To save us all from Satan's pow'r
When we were gone astray.
☉ tidings of comfort and joy, comfort and joy;
☉ tidings of comfort and joy.

From God our Heav'nly Father,
A blessed angel came;
And unto certain shepherds
Brought tidings of the same:
How that in Bethlehem was born
The Son of God by name.
☉ tidings of comfort and joy, comfort and joy;
☉ tidings of comfort and joy.

Advisors to Her Majesty's Court at Linden Wood

Director.....Jim Henry

He makes them sing so beautifully and tells them where to stand. He is, he is the finest bass within this "wooded" land.

Producer.....Marsha Hollander Parker

Her specialty's the fine detail, of that there is no doubt. The entertainment of our guests she knows is tantamount.

Production Manager.....Stacy M. Snyder

Ye all should bow before this maid, she truly is a wonder. What she has joined to make this feast let no man put asunder!

Costume Foreman.....Dr. Genevieve Jones

With a snip and a stitch and a hey-nonny-nonny, this blessed dame keeps the court looking bonney!

Technical Director.....Donnell Walsh

A craftsman fine with clever mind and an eye for making magic, he sets the stage for every play, rather comic piece or tragic.

Stage Manager.....Patricia Maniaci

She tells the Lords and Ladies when the time has come to revel. Her royal responsibilities would even vex the Devil!

Choreographer/Advisor....Rebecca Casarez

"Bow here," she says, "now take her hand" Rebecca tells her fellows. The dancing from the period is often oh, so mellow.

Artisans, Craftspersons and Other Powers Behind the Throne

Costume Shop Crew

Mary Hanna, Patricia Maniaci, Elizabeth Nowlin, Jennifer Read, Christina Wilson, Maria Wolfe, Cathy Young, Suzanne Scott, Tami Racielski, Chiu-ping Lu, Toni Rozelle, Crystal Hall.

Properties Master

Stacy M. Snyder

12 Days of Christmas Properties

Members of the Show Choir

Backstage Crew

Trip Ballard, Erica Cox, Emily Kircher

House Decorations

Stacy M. Snyder, Members of the Show Choir

Staging Coordinator

Trip Ballard

Lighting Designer/Board Operator

Bill Hoffman

Sound Designer/Board Operator

Jeff Coval

Master Carpenter

Tom Myrda

Scenic Shop Foreman

Timmy Duncan

Production Crew

Richard Banden, Scott Bradley, Lindsey Calvert, Erica Cox, Phil Hughen, Erica Marking-Camuto, Angie Simmons, Amber Waller and the assistance of the Introduction to Technical theatre I classes.

Box Office Managers

Claire Aberasturi, Theresa Humphrey

Box Office Staff

Alan Aguilar, Brian Engelmeyer, Liz Locke, Gina Shannon and Lisa McKee

Special Thanks To....

President Dennis C. Spellmann

Marsha Hollander Parker

Bryan Reeder

Teri Jones

Anita Davis from Chad Theatrical

Donnell Walsh

Niki Juncker

Groff Bittner

Box Office Staff

A special thanks be given to...

Chad Theatrical Shop

235 Jungerman Road

St. Peters, MO

314/441-2838

All ye who partake of this feast should know that Chad Theatrical is favored by our "royal house" whenever we need costumes or properties for theatre and dance.

