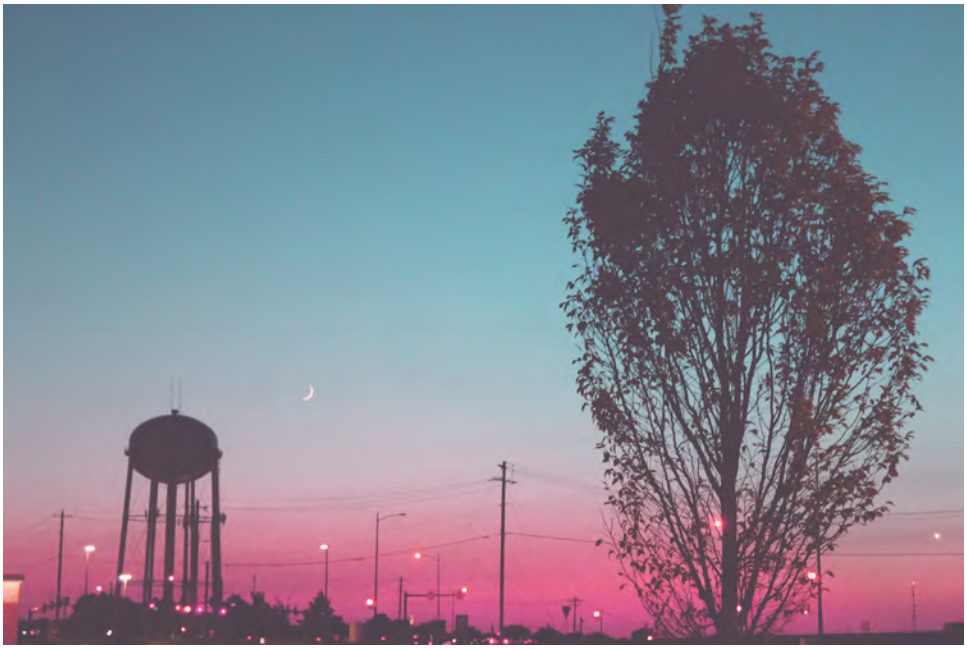

Space, *Mai Urai*