

Lindenwood College

BULLETIN



Miss Margaret Barton, A. B. 1941, who has been awarded the Lindenwood College Fellowship for graduate study. The award is based on high scholarship, personality, extra-curricular activity, and the student's unquestioned ability to do graduate work.

JULY • 1941

In this Issue:

Margaret Barton Wins Fellowship

Page Three

Lindenwood Girl Stars on Broadway

Page Four

Botany is Fascinating Subject

Page Five

Dr. Gage Honored

Page Six

Members of Encore Club

Page Seven

Alumnae News

Pages Nine, Ten and Eleven

LINDENWOOD COLLEGE BULLETIN

Vol. 115

JULY, 1941

No. 1

A Monthly Paper Published by

LINDENWOOD COLLEGE
ST. CHARLES, MO.

Entered at the St. Charles Post Office as Second Class Matter

Margaret Barton Wins Lindenwood Fellowship for Graduate Study

Other Prizes and Awards Announced at Commencement on June 9

*—New Members for Alpha Sigma Tau and
Mu Phi Epsilon*

THE Lindenwood Fellowship, awarded for high scholarship, character, personality, extra-curricular activities and the unquestioned ability to do graduate work, goes this year to Miss Margaret Barton, of St. Charles, who received her A. B. degree at commencement on June 9. Miss Barton plans to use it for graduate study in history at the University of Illinois.

Miss Barton was advertising manager of this year's Linden Leaves, and was literary editor of last year's annual. In her senior year she also won first prize in the Christmas story contest. She was a member of the German Club and its president in 1938-39 and 1939-40. She was a member of the International Relations Club, the Athletic Association, Alpha Sigma Tau, Sigma Tau Delta, the League of Women Voters, Pi Gamma Mu, the Encore Club, and the Class Council. She won first prize in the Bible contest in 1938-39.

Other awards and prizes were announced at commencement. They included:

Progress prizes to students not specializing in music who made the most progress in music during the year—Violin, Colleen Combs, El Dorado, Ark.; Voice, Marillyn Appelbaum, Decatur, Ill.; Organ, Claire Branit, Chicago, Ill.; Piano, Patricia Potter, Des Moines, Iowa.

Upper Class Original Composition Prize—Evelyn Wahlgren, Oklahoma City, Okla.; Under Class Original Composition Prize—Janice Martin, University City, Mo.

Poster Prize, awarded in the Art Department by the college—Bette Cobb, Kirkwood, Mo. Honorable mention—Jane Mobley, Amarillo, Texas; Marjorie Vanderlippe, Omaha, Neb.; Charlotte Galm, Indianapolis, Ind.; Marjorie Bluhm, Peoria, Ill.; Patricia Lee, Oklahoma City, Okla.

Introduction to Art Prize, awarded by the St. Louis Afternoon Lindenwood College Club—Jane Mobley. Honorable mention—Charlotte Galm; Nancy Jane Riggs, Des Moines, Iowa; Marjorie Bluhm.

Mary Easton Sibley Art Scholarship, awarded to the freshman majoring in art who has done the best all-around work in the Art Department for the year and who has met the campus requirement of general desirability as a student—Jane Mobley.

Sigma Tau Delta Freshman Medals for outstanding literary contributions—Gold Medal, Doris Pickering, Fort Benning, Ga.; Silver Medal, Jean Holdeman, York, Neb.; Bronze Medal, Lynn Beck, Webster Groves, Mo. Honorable mention, Kathryn Claasen, Cedar Rapids, Iowa, and Rosemary Edminster, Joplin, Mo., tied for first; Marilyn McCurdy, Moline, Ill., second.

Pi Gamma Mu Prize for distinctive work in the social sciences—Peggy Lindsay, Foreman, Ark.

The Dorothy Holtcamp Badgett Freshman Bible Memory Contest—First prize, Dores Johnson, Caldwell, Kansas; second prize, Catherine Compton, Eau Claire, Wis.; third prize, Patricia Echols, Houston, Texas.

Freshman Medal for French, awarded by Beta Pi Theta — Marie Helene Stumberg, Austin, Texas. Previously announced were two national honors awarded by Beta Pi Theta to Martha Weber, of St. Louis, one the annual French national essay contest which carries an award of a summer scholarship at Middlebury College, and the other the fraternity's annual scholarship prize.

Sigma Iota Scholarship, awarded for outstanding ability as a student and outstanding traits of character—Carol Bindley, Chicago Heights, Ill.

Eta Upsilon Gamma Scholarship, awarded for outstanding ability as a student and outstanding traits of character—Adah Louise Parkinson, Mt. Carmel, Ill.

New members of Alpha Sigma Tau, honorary society of the liberal arts college for the first semester—Jane Meredith, Wichita, Kansas; Peggy Lindsay, Foreman, Ark.; Doris Banta, Arcadia, Mo.; Rebecca Rath, Waterloo, Iowa; Ruth Haines, Rivermines, Mo.; Maurita Estes, University City, Mo.; Jeanne Harmon, St. Charles, Mo.; Betty Myers, Kirksville, Mo.; Betty Jane Runge, St. Peters, Mo.; Carol Jean Robinson, Waterloo, Neb.; Betty Ann Lillibridge, Crete, Neb.; Evelyn Bradley, Parsons, Kan.; Doris Nahigian, Evanston, Ill.; Eleanor Ann Wilcoxson, Tulsa, Okla.; Adelaide Caraker, Olmstead, Ill.; Pauline Gray, Poplar Bluff, Mo.; Lucy Jane Hadley, Indianapolis, Ind.; Annamae Ruhman, Belleville, Ill.; Rita Alice Stiefel, Ottawa, Ill.; Marion Wettstone,

(Continued on page 4)

At the Moderator's Reception at Lindenwood

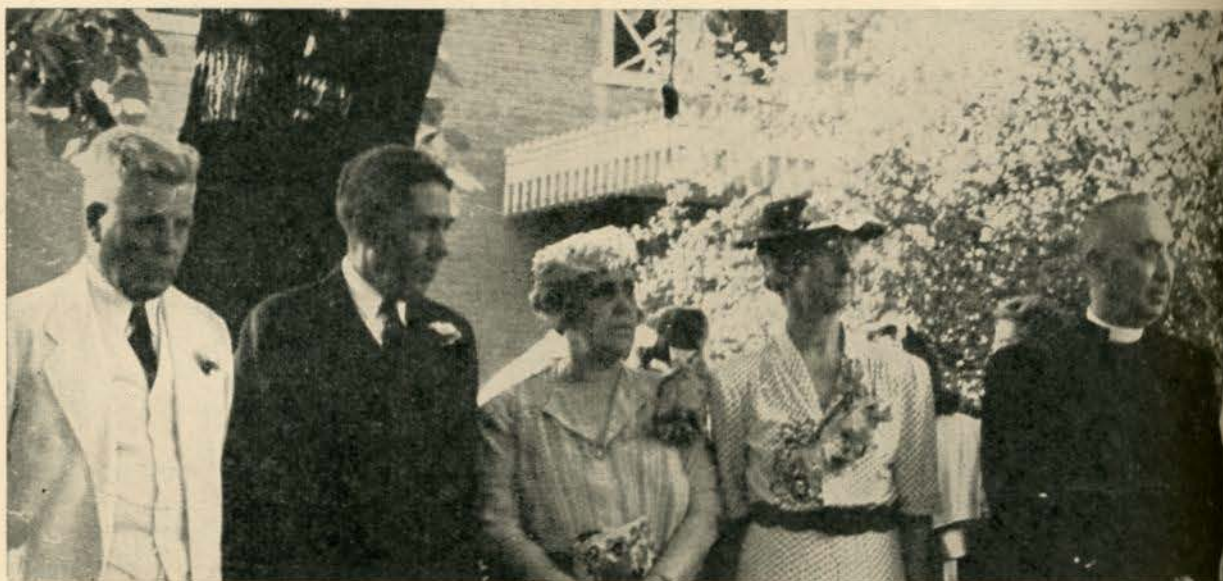

This picture was taken at the Moderator's reception on the campus during the annual convention of the Presbyterian Church in the United States, which was held in St. Louis in May. From the left are Dr. John W. MacIvor, president of the college's Board of Directors and pastor of the Second Presbyterian Church; Dr. Harry Morehouse Gage, Lindenwood's new president; Mrs. MacIvor; Mrs. Gage, and Dr. Herbert Booth Smith, pastor of the Immanuel Presbyterian Church, of Los Angeles, Calif., who was elected moderator at the opening session of the convention.

Lindenwood Alumna Makes Good on Broadway

If any Lindenwood alumnae happen to be at Whitefield, N. H., this summer and see a leading lady in the summer theater there listed as Ellen Andrews on the program, it will be a Lindenwood alumna who has made good on Broadway. Her classmates will be more apt to recognize her though as Ellen Ann Schachner, who attended Lindenwood in 1934-36.

A recent letter from her tells of her experiences in the theater. She has just finished playing the role of Ellie Mae for eight months in the Broadway company of "Tobacco Road." She has played with Orson Welles in two plays and appeared on several of his Campbell Theater radio programs. She has played several summers in stock, and last fall had a part in a new play on Broadway which, she adds, had only a short life. Since Ellen Ann Schachner is "much too long to go up in lights," she has adopted the stage name of Andrews.

To Lindenwood students who are interested in the theater she writes: "I hope they realize Mary McKenzie Gordon is giving them the best kind of training—as she did me—and that appearing in the plays at Lindenwood is the best possible experience."

Margaret Barton Wins Fellowship

(Continued from page 3)

Wichita Falls, Texas; Barbara Saley, Hampton, Iowa. Pledges for the second semester—Harriet Jane Dillman, Waveland, Ind.; Elaine Anderson, Chicago, Ill.; Laurabeall Parkinson, Mt. Carmel, Ill.

Pledges to Mu Phi Epsilon, national honorary music sorority for upperclassmen—Janice Martin, University City, Mo.; Esther Farrill, Taylorville, Ill.; Dixie Smith, Omaha, Neb.; Lois Anderson, Bartlesville, Okla.; Frances Shudde, Amarillo, Texas; Dorothy Isbell, Bonne Terre, Mo.; Betty Killian, Bartlesville, Okla.; Coralee Burchard, Willow Springs, Mo.; Rena Eberspacher, Pana, Ill.

Alpha Mu Mu, national honorary musical sorority for upperclassmen, announced the election to membership of Helen Wharton, of Gary, Ind.

* * *

Lindenwood Alumna Runs Dress Shop in California

Miss Pauline Martin, who attended Lindenwood in 1923-1925, opened a dress shop last September at 2102½ Las Tunas Avenue, Temple City, Calif. The shop is proving quite successful, and she writes that she is enjoying her business venture very much.

Botany is Fascinating Subject at Lindenwood

Students in Dr. Marion Dawson's Botany Classes Develop "Seeing Eye" on Field Trips and Learn Gardening in College Greenhouse

By Dr. Marion Dawson

DEPARTMENT OF BIOLOGICAL SCIENCE

"HOW do I transplant my philodendron? Shall I use Zoom? Are these geranium cuttings ready for potting? Could I water my fern with a plant food solution? What shall I do with these bulbs that are through blooming?"

These and many other questions are heard each day as busy groups of Lindenwood girls learn as they work in the college greenhouse.

It would be difficult to measure the joy and interest that a year of training in botany gives to a large number of students. Frequent field trips develop a "seeing eye" as well as a thorough knowledge of the growing things everywhere around them. This spring, after the final field exam which covered more than two hundred species of native and cultivated trees, shrubs, and herbaceous plants, several girls were heard to remark with great pride, "Well, I knew one hundred and seventy-five of them. Four months ago I was lucky to identify a maple correctly, much less give the correct species."

Learning the names of plants is only a small part of the training this course affords. Several weeks are given over to an enthusiastic study of the art of Flower Arrangement. A number of exhibits are staged in order that each girl may have the opportunity to plan, order, and finally arrange flowers for breakfasts, luncheons, dinners, and teas. The tables, lovely to the last detail, are enjoyed by the entire student body. This past year, J. Gregory Conway, foremost authority in the art of Flower Arrangement, lectured to the group and was welcomed with high enthusiasm.

The greenhouse, a seventy-five foot unit, is a beehive of activity from September to June. A visit any day will disclose these things: a group learning how to make cuttings and experimenting with the relatively new plant auxins which stimulate root development; another group transplanting, carefully mixing the proper soils, using Zoom, a vitamin B₁ product which checks root shock. Or there is the possibility that you may find a student carefully preparing solutions of plant foods for the plants growing in Hydroponds, or in other special pots adapted for water culture.

During the dreary winter months the greenhouse is a favorite mecca for every Lindenwood girl, for it houses a fine collection of bulbs as well as a large and colorful collection of house plants and annuals. The culture and care of these plants is a part of each student's training.

Botanist



Dr. Marion Dawson

Spring days are devoted to the preparation of annual and perennial borders in the trial plot adjoining the greenhouse. The final and most exciting project concerns the execution of a landscape plan. Each girl measures her home property, draws it to scale, and then prepares a landscape plan involving proper foundation and screen plantings, trees, bulb, annual and perennial borders, a rose garden, an outdoor living room space, a rock garden, or any other landscape feature she may

(Continued on page 6)

Dr. Gage Is Honored by Cedar Rapids Rotary Club

Dr. Harry Morehouse Gage, Lindenwood's new president, was presented with a diamond-studded Rotary Club pin by members of the Cedar Rapids, Iowa, Rotary Club, of which he is a past president, on May 26. The presentation was made by W. R. Boyd, a member of the Board of Trustees of Coe College. Citing Dr. Gage's service as president of Coe College and as a citizen in that community, Mr. Boyd said in part:

"Dr. Gage possesses a genius for friendship. He draws men to him in bonds of friendship and esteem as unconsciously as a flower gives its perfume to the air. He is at home in almost all places, and under almost all circumstances. Why? Because he is a genuine lover of his kind. He understands people. He knows their thoughts, their feelings, their reactions. He possesses in large measure a sense without which I cannot understand how men exist—a sense of humor. He can always see the humorous side of things. He has the power to relieve a tense situation by an apt joke, or a story that just fits.

"Perhaps he is never so welcome and so effective as in times of trouble. He can come into a house which death has entered and speak such words of comfort as rob death of its sting. In like manner, he can come to those who have suffered misfortune of various kinds and lift them up and start them on their way again hopefully. He has even softened the shadows of grim prison walls. He has been to this community not only a guide in all things spiritual—he has been a benediction, a healing and an inspiring influence always.

"It may be noted that I have not spoken of Dr. Gage as the great college president, who knows all the notable figures in higher education in America, and who is known and honored by them. Nor have I mentioned his learning, his culture, his eloquence, nor sought to enumerate the academic honors which have come to him. These will be elaborated upon by others on other occasions.

"Dr. Gage, it is beyond my power to describe what you have been to this community. Fortunately it is not necessary that anyone should adequately describe it. The community instinctively feels and knows what you have meant to it since you came to bless it with your presence and with your ministrations, your culture, your learning, your adaptability, your all-embracing friendliness. Long will the memory of you linger. You have been precious beyond words, and as

you go away from us physically, but not in spirit, we bid you God-speed and wish for you and yours the fulfillment of every desire of your and their hearts."

* * *

Presbyterian Youth Conference Is Held at Lindenwood

Approximately 200 delegates from the Presbyteries of St. Louis, Hannibal, Iron Mountain and Alton attended the Presbyterian Youth Conference at Lindenwood College from June 21 to 28, inclusive. The conference was one of 144 conferences sponsored by the Presbyterian Church this summer and was directed by Rev. Paul L. Stumpf, pastor of the First Presbyterian Church of Collinsville, Ill.

Miss Ethel B. Cook, bursar of the college, served as conference registrar, and Mrs. Lloyd B. Harmon, wife of Dr. Harmon, was a member of the conference faculty. Classes were held in the mornings, the afternoons were devoted to recreation and there were outdoor vesper services on the campus each night.

* * *

Member of Lindenwood Faculty Is June Bride

Miss Ada Dyer Tucker, who has taught home economics at Lindenwood since 1928, was married on June 21 to George Foreman Green at Birmingham, Mich. They will make their home at 123 Rhode Island Avenue, Detroit, Mich. Mrs. Green resigned from the faculty at the close of the college year in June.

* * *

Botany is Fascinating Subject at Lindenwood

(Continued from page 5)

choose. These, complete with lists of plant materials and cost, are prized possessions. In many instances the student's family use all or parts of these plans and the girl has the added experience of seeing her ideas put to use.

'Tis true that "science is never dull," but often a student faces a year of such training with some dread and little eager anticipation. She usually completes her course in Botany with quite a different attitude. She has "learned by doing" and the year has been a worthwhile adventure, abounding in interest and useful information.

These Lindenwood Girls Belong to the Encore Club



First row from the left: Sarah Coon, Jenny M. McRae, Grace Earline Gray, Ruth Eldridge, Dot Laney, Elizabeth Beard, Carrie Lee Laney, Mary Kathryn Kohlbry, Wilda Fisler and Barbara Waye. Second row: Mary Jean DuHadway, Dixie Smith, Martha Ann England, Marguerite Wolfe, Dorothy Helen Isbell, Mary Jean McDonald, Virginia Thompson, Mary Lou McClain, Marjorie Green, Marjorie Jones, Marie Helene Stumberg, Harriet Thistlewood, Mary Morrison, Mary Elizabeth Blackhurst, Betty Maud Jacoby. Third row: Betty Gierse, Nelle Morson, Barbara Schlinkert, Dorothy Reesman, Mary Helen St. Clair, Mary Emma Kanady, Genevieve Sherwin, Carol Banta, Marjorie Vanderlippe, Martha Laney, Elizabeth Mudd, Margaret Barton and Elizabeth Crossman. Fourth row: Curtice Leigh Faucett, Mary Ellen Brian, Marie Eberspacher, Dorothy Ann Norris, Jane Meredith, Betty Jane Runge, Betty Jane Wangelin, Genevieve Whalen and Margaret Fischer.

THE Encore Club is now in its second year at Lindenwood and is growing rapidly. The purpose of the club is to encourage daughters, granddaughters, sisters and cousins of former Lindenwood girls to make Lindenwood "the school of our mothers."

Activities of the club include a tea each fall at which new members are welcomed and a dinner in the spring. The club members act as escorts to show visitors about the campus on special occasions. There are now 68 members of the club. Martha Laney, of Camden, Ark., is president and Harriet Thistlewood, of Cairo, Ill., is secretary-treasurer. Miss Kathryn

Hankins is sponsor of the club. Members of the club and relatives who also attended Lindenwood include: Carol Banta, Arcadia, Mo., sister, Doris Banta, 1939-41; Margaret Barton, St. Charles, Mo., sister, Dorothy Barton, A. B. 1936; Elizabeth Beard, New Orleans, La., sister Ann Beard, Class of '39; Mary Elizabeth Blackhurst, St. Charles, sister, Lenora Blackhurst Wilkinson, Class of '38.

Carol Bindley, Chicago Heights, Ill., aunt, Fern Hamilton, 1908-09; Mary Ellen Brian, Lawrenceville, Ill.; cousin, Maurine Brian Van Gilder, Class of '32; Colleen Combs, El Dorado, Ark., sister, Melba Louise

Combs, 1935-37; Sarah Coon, Tulsa, Okla., sister, Frances Coon Phipp, 1929-30; Bobby Cravens, Oklahoma City, Okla., sister, Flore May Cravens, Class of '40; Elizabeth Crossman, Edwardsville, Ill., cousin, Ella Margaret Williams Monfort, Class of '34; Harriet Dalton, St. Charles, aunt, Louise M. Dalton, 1887; Vera Jean Douthat, Kansas City, Mo., sister, Virginia Douthat, 1935-37; Mary Jean DuHadway, Jerseyville, Ill., mother, Cornelia Powell DuHadway, Class of '14, and sister, Helen Margaret DuHadway, Class of '39.

Ruth Eldridge, Hastings, Neb., aunt, Mary Harquest, 1921-22; Marie Eberspacher, Pana, Ill., sister, Rena Eberspacher, Class of '40; Martha Ann England, Festus, Mo., sister, Mary Ellen England, 1930-31; Curtice Leigh Faucett, Falls City, Neb., sister, Ruth Faucett, Class of '41; Margaret Fischer, El Reno, Okla., sister, Stella Louise Fischer, 1932-33; Betty Gierse, Poplar Bluff, Mo., sister, Frances Gierse, Class of '30; Jenna Giles, Marion, Ill., sister, Martha Jean Giles, 1939-40.

June Goran, Pacific, Mo., sister, Marion Goran, 1932-33; Grace Earline Gray, St. Charles, aunt, Mrs. Belding; Marjorie Green, Kirksville, Mo., sister, Miriam Green, 1932-33; Jean Del Hodge, Belleville, Ill., cousin, Dorothy Geneweck; Jo Ann Holley, Palestine, Texas, sister, Elizabeth Holley, 1937-40; Dorothy Helen Isbell, Bonne Terre, Mo., sister, Margaret Isbell, 1937-39; Betty Maud Jacoby, St. Charles, sister, Katherine Jacoby, Class of '40; Marjorie Jones, De Soto, Mo., cousin, Irma Martin Couden, Class of '37; Mary Kathryn Kohlbry, Duluth, Minn., mother, Jasmine Woodruff Kohlbry, Class of '18; Carrie Lee Laney, Dot Laney and Martha Laney, Camden, Ark., aunts, Marie Laney Kuhale, 1923-26, and Dixie Laney, A. B. 1927.

Mary Jean McDonald, Washington, Mo., sister, Christine McDonald, A. B. 1940; Jenny M. McRae, Prescott, Ark., aunt, Lil Pittman Bemis, 1919-21; Mary Lou McClain, Columbia, Mo., sister, Mildred McClain, Class of '30; Jane Meredith, Wichita, Kansas, sister, Jo Meredith, '38; Estelle Miller, Overland, Mo., sister, Sarabell Miller, B. S. 1937; Mary Morrison, Ellsworth, Kansas, mother, Eva Malaby Morrison; Nelle Morson, Union City, Tenn., sister, Corrine Morson, Class of '40; Nell Motley, Auxvasse, Mo., cousin, Anna Shelton Douthit, 1920-22; Elizabeth Mudd, St. Charles, aunt, Rosemary Bernhoester, 1930-32.

Dorothy Ann Norris, Eureka, Kansas, mother, Myrna Stith Norris Johnson, 1908-11; Mary Virginia Oxley, Poteau, Okla., sister, Doris Oxley; Roena Ott, St. Charles, cousin, Adelaide Wilke, 1937-41; Ada

Louise Parkinson, Mt. Carmel, Ill., sister, Laurabeall Parkinson, 1937; Marilyn Patterson, Central City, Neb., cousin, Lucille Ross Bentow, 1925-26; Paddy Price, Hinsdale, Ill., sister, Peggy Price, 1939-41; Dorothy Reesman, Lancaster, Ohio, mother, Catherine Wray Reesman, Class of '15; Alice Ritter, St. Charles, sister, Grace Ritter, Class of '34.

Betty Jane Runge, St. Peters, Mo., mother, Theodosia Baits, 1918-19, and aunts, Maurine Baits, Class of '17, and Florence Runge, 1914-15; Wilma Schacht, Cook, Neb., sisters, Erma Schacht, 1933-35, and Ella Caroline Schacht Risser, 1928-30; Barbara Schlinkert, Centralia, Ill., sister, Elizabeth Ann Schlinkert, 1938-39; Genevieve Sherwin, Padroni, Colo., sisters, Lenora, 1935-36, and Marie, 1938-39; Dixie Smith, Omaha, Neb., cousin, Mary Ellen Anderson, 1930-31; Dorothy Sorgenfrei, Chicago, Ill., sister, Sarah Marie Sorgenfrei, 1937-38; Mary Helen St. Clair, Beckley, W. Va., mother, Leona Shaffer St. Clair, Class of 1906, aunt, Jessie Shaffer Simpson, Class of 1906.

Emma Lue Shultz, Stanton, Neb., cousin, Jane Reader; Harriet Thistlewood, Cairo, Ill., cousin, Edna May Stubbins Davisson, Class of '27; Virginia Thompson, Tulsa, Okla., sister, Barbara Jean Thompson, 1938-39; Marjorie Vanderlippe, Omaha, Neb., sister, Mary Elizabeth Saintel, Class of '29; Betty Jane Wangelin, Belleville, Ill., aunt, Mrs. Hettie May Wangelin Schramm, Class of 1904, and cousins, Georgia, 1926, and Ruth Kathryn, 1925-26; Barbara Wayne, St. Charles, cousin, Barbara Weber, 1934-36; Genevieve Whalen, Old Monroe, Mo., aunt, Madeline Connaughton, Class of '32; Frances Wherry, Lawrenceville, Ill., mother, Marie Middagh Wherry, 1914; Marguerite Wolfe, Wewoka, Okla., sisters, Wannette, Class of '36, and Ann, 1926-27; Jeanette Zeisler, Mrs. Agnes Zeisler; Marie Helen Stumberg, Austin, Texas, aunts, Alma W. Stumberg, Class of '89, Mrs. White, Class of 1913, Helen Stumberg, Class of 1896, and Mrs. William A. Ferguson, Class of 1890.

* * *

Ohio Students Plan State Club

The first meeting of what promises to become one of the liveliest state clubs on the campus took place June 2nd, when fourteen student and faculty members of the college gathered for dinner in the Cupboard. The original purpose of the get-together was to give the Ohio people a chance to say "hello" to each other before the year ended; but congeniality and enthusiasm ran high, and the group made plans to organize into a real state club next year.

ALUMNAE NEWS FROM FAR AND NEAR

MORE OR LESS PERSONAL

Mrs. Nancy McKenna, of El Dorado, Ark., visited the campus on June 2. Mrs. McKenna, who was Nancy Watson, received her A. B. degree in 1934.

Another recent visitor at Lindenwood was Miss Langston Ratliff, of Neosho, Mo. She attended Lindenwood in 1933-34.

Dr. Lena A. Lewis, who received her A. B. at Lindenwood in 1931, has accepted a position as a research fellow at the Cleveland Clinic.

Mrs. Jerome Parks, of 6800 Marty Avenue, Overland, renewed old acquaintances on the campus on June 6. She was Florence Howard and attended Lindenwood in 1922-24.

Miss Margaret Jane Griswold, of Litchfield, Ill., who was graduated from Lindenwood in 1940, received her master of arts degree from Northwestern University last month.

* * *

WEDDINGS

The marriage of Miss Charlotte Mae Yocum, daughter of Mr. and Mrs. Henry Scott Yocum, and Arthur Fairfield Felt, Jr., was solemnized in El Dorado, Ark., May 5. Their home is 5851 Memphis Street, New Orleans.

Miss Margaret Brainard, daughter of Mr. and Mrs. Glenn Brainard, and J. Henry Barneck were married June 13 in Dickinson, N. Dak., and will make their home in Warren, Minn. Mrs. Barneck was graduated in 1934.

Miss Elaine Maxey and Joseph Robert Nalley, Jr., were married June 20 in the Central Christian Church of Waco, Texas. Mrs. Nalley is the daughter of Mr. and Mrs. Lucius A. Maxey of Waco.

Miss Mary Carolyn Ahmann, daughter of Mr. and Mrs. Frank F. Ahmann and Roger Ryan were married June 15 in St. Charles, Mo.

The marriage of Miss Elizabeth Jane Coulter and Eugene Veail took place May 17 in Wichita, Kansas. Mrs. Veail, the daughter of Mr. and Mrs. R. G. Coulter, will make her home 324 East Eleventh, Wellington, Kansas.

The marriage of Miss Catherine Curry, daughter of Mr. and Mrs. William B. Curry, and Harold Earle Titus took place June 13 in Springfield, Ill. Mr. and Mrs. Titus will make their home in the Daniel Boone Apartments, 3733 Lindell Boulevard, St. Louis, Mo.

Miss Dorothy Jean Snell, daughter of Mr. and Mrs. Bruce Morey Snell, and Hugh Roger Vickerstaff were married May 31 in Ida Grove, Iowa. Mrs. Vickerstaff attended Lindenwood 1938-9.

* * *

Future Lindenwood Girl



Introducing Nancy Sue Carlock, who is now 3 years old. She is the daughter of Mr. and Mrs. George D. Carlock, Jr., of Honey Grove, Texas. Mrs. Carlock, who was Susan Jane McWilliams, of Ardmore, Okla., attended Lindenwood 1931-33.

The wedding of Miss Miriam Adele Achelpohl, daughter of Mrs. Frederick H. Achelpohl, to John Arthur Holthaus took place in St. Charles May 29. Mrs. Holthaus was a member of the class of '35.

Miss Elaine Cornick, daughter of Mr. and Mrs. Max Edward Cornick, and Jerome Lee Glassman were married June 20 in St. Louis, Mo.

Miss Helen Meyer and Harlan R. Richardson were married June 22. Mrs. Richardson is the daughter of Mr. and Mrs. Fred H. Meyer of Orchard Farm, Mo.

Miss Bonnie Zink, who attended Lindenwood 1930-31, and Gilbert C. Rundell were married June 15 at the home of her parents, Mr. and Mrs. G. C. Zink of Turon, Kansas.

Miss Mary Ann Fowler, daughter of Mr. and Mrs. Philip J. Fowler, and Dr. Dale Edward Richardson were married June 21 in Kirksville, Mo., and will make their home in Streator, Ill.

Miss Ruth Elizabeth Newell, daughter of Dr. and Mrs. Charles H. Newell was married to Harry Elmer Stickler June 21 in Omaha, Neb.

June 14 was the date of the wedding of Miss Cordelia Mae Buck, daughter of Mr. and Mrs. Arthur Bruce Buck, of Little Rock, Ark., to Henry Kriete Stumberg, of St. Charles. They will make their home in St. Charles.

Miss Esther Margaret Bruce and Dr. Benjamin Frederick Stein were married June 4 in Mount Carmel, Ill. Mrs. Stein is the daughter of Mr. John H. Bruce, and attended Lindenwood 1935-37.

Miss Mary Steward Bulpitt, daughter of Mr. Ross Bulpitt of Taylorville, Ill., and Dallas F. Achenbach were married May 20 in St. Louis, Mo. Mrs. Achenbach attended Lindenwood in 1932.

The marriage of Miss Bettie Janet Quinlan, daughter of Mr. and Mrs. John Milroy Quinlan, and Dr. Frank Coleman Henry was solemnized June 7 in Decatur, Ill. Mrs. Henry was a member of the class of '36.

Miss Mary Marjorie Sawyers and Maurice Townsend Martin, Jr., were married June 7 in St. Charles. Mrs. Martin is the daughter of Mr. and Mrs. Nicholas A. Sawyers, and will make her home at 1073 Madison, St. Charles.

Miss Gertrude Lewis Webb and Omer Louis Carrothers were married June 4 in St. Louis. Mrs. Carrothers, who attended Lindenwood 1924-28, is the daughter of Mr. and Mrs. Frank Charles Webb, and will make her home in Carthage, Mo., at 401 Belle Aire Place.

Miss Patricia Harriett Phillips, daughter of Mr. and Mrs. Ruskin Bernard Phillips, and Howard George Beck were married June 1 in Wabash, Ind.

* * *

Headed for Lindenwood



This attractive miss is Linda Kay, 9½-months-old daughter of Mr. and Mrs. Paul T. Markham, of 5463 Rhodes Avenue, St. Louis. Mrs. Markham will be remembered as Helen Keithley, who received her A. B. in 1937.

* * *

BIRTHS

A daughter, Susan Roberta, was born May 4 to Mr. and Mrs. J. R. Pence, 3765 North 13, Milwaukee, Wis. Mrs. Pence, the former Pauline Cook of Randolph, Neb., was a student in 1927-8.

John Lewis was born June 12 to Mr. and Mrs. Martin C. Eckhart of Joplin, Mo. Mrs. Eckhart will be remembered as Betty Jane Cragin, '37.

John Ellis, son of Mr. and Mrs. Roland E. Tompkins, 1720 Summit, Sioux City, Iowa, was born June 4. His mother, the former Marie Louise Ellis, was a member of the class of '36.

Mr. and Mrs. Lawrence L. Luetje (Virginia Litzelfelner, '24) are announcing the arrival of Charles Marion on May 28, in Jackson, Mo.

Teaching Vacancies

ALUMNAE may assist the Lindenwood Teachers' Placement Bureau by reporting vacancies in elementary and high schools to the Lindenwood Teachers' Placement Bureau. The following form may be used, although Lindenwood will appreciate a letter describing the vacancy in detail.

Name of School _____

Position Open _____

When Will Election Be Made? _____

Whom Should Applicant Contact? _____

Address _____

Special Qualifications Necessary _____

Name of Person Reporting _____

Shall Applicant Use Your Name? _____

Send a Student to Lindenwood

MR. GUY C. MOTLEY
LINDENWOOD COLLEGE
ST. CHARLES, MO.

I recommend the following students to Lindenwood:

Name	Street Address	Town	State	Year of Graduation
_____	_____	_____	_____	_____
_____	_____	_____	_____	_____
_____	_____	_____	_____	_____

(Signed) _____

CLASS OF _____

BIRTHS

Harry B., Jr., was born June 22 to Mr. and Mrs. Harry B. Richardson of Bowling Green, Ky. Mrs. Richardson, formerly Sarah Nelle Pickett, attended Lindenwood from 1932 to 1934.

Mr. and Mrs. David Snyder of Bastrop, La., are the parents of a new son, Charles Aubrey. Charles' mother was Shirley Haas, who attended Lindenwood 1929-1933.

We are happy to announce the birth of a daughter, Jo-Ann, to Mr. and Mrs. R. A. Toberman, of 4220 McPherson Avenue, St. Louis. Jo-Ann arrived last October 2, but the announcement was apparently lost in the mail and did not reach us until recently.

Deanna Dale, daughter of Mr. and Mrs. Derry Deardorff, 2814 East 14, Tulsa, Okla., was born June 4. Her mother, the former Elizabeth Siegmund, was a student 1936-7.

Mr. and Mrs. Charles L. Kramer are the parents of Judith Ann, born May 27 in Granite City, Ill. Mrs. Kramer as Velda Wagner attended Lindenwood 1932-4.

On March 6 Karen Shirley, the third child of Mr. and Mrs. Lester W. Kosanke was born in Peoria, Ill. Karen's brother Lester is 9, and her brother Steven is 7. Her mother was Shirley Pierson, a student 1927-8.

Kappa Pi Initiates Ten New Members

Ten new members were initiated into Kappa Chapter of Kappa Pi, national honorary art fraternity, on June 7. They are: Ardathe Ruple, Knoxville, Iowa; Charlotte Anne Galm, Indianapolis, Ind.; Carol Ann Hammerschmidt, Elmhurst, Ill.; Ann Rayburn, Dixon, Ky.; Marjorie Vanderlippe, Omaha, Neb.; Patricia Lee, Oklahoma City, Okla.; Marjorie Bluhm, Peoria, Ill.; Bette Cobb, Kirkwood, Mo.; Jane Mobley, Amarillo, Texas, and Kathryn Anderson, Plainview, Texas.

Dr. and Mrs. Gage have been elected honorary members of Kappa Chapter. A reception was given in their honor in the Fine Arts Building by the fraternity on May 7.