

Susie V. Crenshaw
St Joseph, Missouri.

Lindentwood Female College.

FIRST ANNUAL CATALOGUE.

1857-8.

FIRST
ANNUAL CATALOGUE
OF
LINDENWOOD FEMALE COLLEGE,
SAINT CHARLES, MO.

FOR THE YEAR ENDING

JUNE 1858.

ST. CHARLES, MO.
PRINTED AT THE REVELLE OFFICE.
1858.

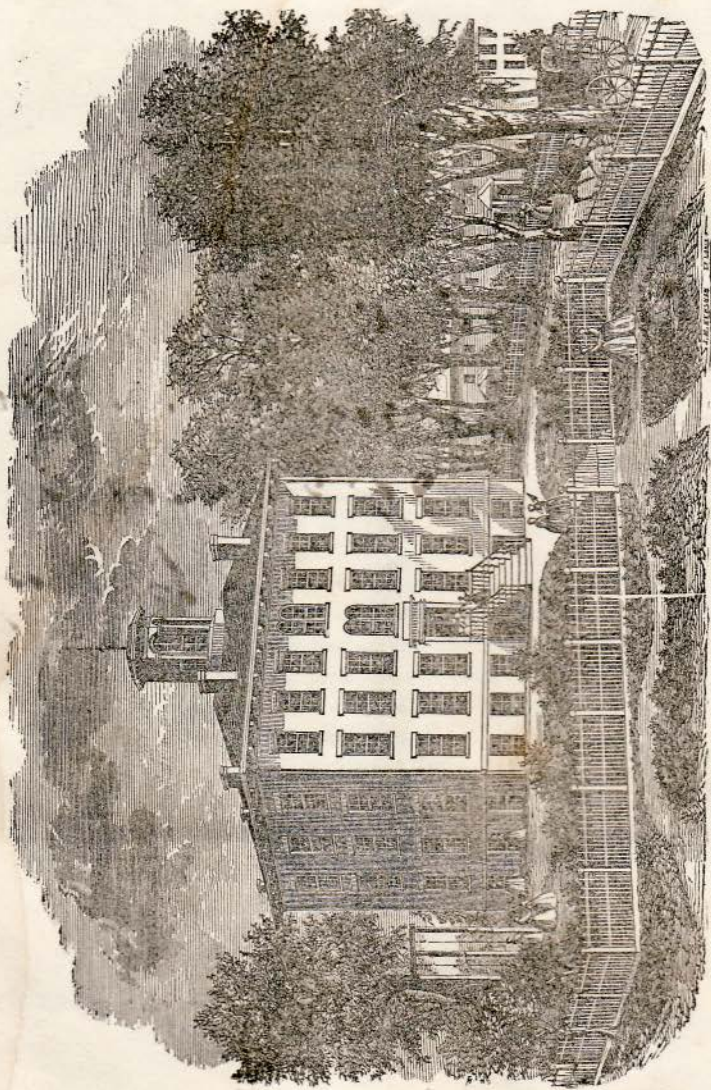

OFFICERS
OF THE
BOARD OF DIRECTORS.



S. S. WATSON, Esq. . . .	PRESIDENT.
B. A. ALDERSON, Esq. . . .	TREASURER.
REV. A. V. C. SCHENCK, . . .	SECRETARY.

FACULTY,

OF LETTERS,

REV. A. V. C. SCHENCK, A.M. PRESIDENT.

REV. E. S. SCHENCK, A.M.

MISS E. F. THOMPSON.

MISS ANNA W. BAILEY.

MISS S. CRENSHAW, ASSISTANT.

OF ARTS,

MRS. D. McCONNELL,
MUSICAL DEPARTMENT.

MISS M. E. BLANCHARD,
ORNAMENTAL DEPARTMENT.

PROF. CH. AUG. ROUFF DE ST. JUSTE, FRENCH AND GUITAR.

DOMESTIC DEPARTMENT.

MRS. C. E. SCHENCK.

MR. J. CARY.

Catalogue of Students.

NORMAL DEPARTMENT.

Susie Crenshaw.

St. Joseph.

SENIOR CLASS.

Eugenie M. Ardinger,

Fanny Lambeth,

Mary J. Taylor,

Kingston.

Naylor's Store.

Keokuk, Iowa.

JUNIOR CLASS.

Anna M. Alderson,

Josephine M. Calhoon,

Mary F. Henderson,

Abby Machette,

Annie E. Taylor,

St. Charles.

"

Portland.

Fulton.

Keokuk, Iowa.

SOPHOMORE CLASS.

Harriet E. Baker,	St. Louis.
Mary P. Bevitt,	St. Charles.
E. Calhoon Barron,	"
Lizzie A. Barron,	St. Louis.
Annie E. Clark,	"
Louisa Conway,	Bellefonte.
Anna Cornforth,	Mexico.
Cora Cowguill,	Jefferson Parish, La.
Etta Craig,	Nebraska City, N. T.
Lou. R. Edmonston,	Bridgeton.
Libbie Edmonston,	"
Annie M. Emerson,	Carondelet.
Laura F. Ferguson,	St. Louis.
Lydia A. Field,	Portage des Sioux.
Caroline Francisco,	St. Louis.
Mary E. Fulkerson,	Missouriton.
Elizabeth Fulton,	St. Louis.
Sarah A. Gannaway,	Femme Osage.
Mary E. Gravley,	St. Charles.
Snowden E. Hall,	Florissant.
Sallie C. Houston,	Warrenton.
Ophelia F. Julian,	St. Charles.
Dora Lambeth,	Naylor's Store.
Mary E. Marshall,	Warrenton.
Anna McMurtry,	St. Louis.
Mary V. Montague,	Missouriton.
Julia A. Norris,	St. Charles.
Frances P. Parks,	Cincinnati O.
M. Emily Pitts,	Truxton.
R. Bell Porter,	St. Charles.
Abby Rathbun,	St. Louis.
Emma C. Roe,	"
Martha Rood,	St. Charles.
Julia A. Rudolph,	St. Louis.
Mary P. Walton,	St. Charles.
Julia Whitehill,	St. Louis.

PRIMARY CLASS.

Medora Andrews,	St. Charles.
*Jane E. Austin,	New Orleans, La.
Harriet Baldwin,	St. Louis.
Cynthia A. Barron,	St. Charles.
Alice E. Boal,	"
Martha M. Buckland,	St. Louis.
Neville M. Christy,	St. Charles.
Rebecca J. Clark,	St. Louis.
Kate A. Cunningham,	St. Charles County.
Jane E. Dick,	St. Charles.
Martha E. Dudley,	"
Martha Ferris,	Fenton.
Eliza Foushee,	Naylor's Store.
Annie Fulton,	St. Louis.
Matilda M. Gravley,	St. Charles.
Martha C. Henley,	St. Louis Co.
Mary A. Hibler,	Creve Coeur.
Mary E. Jett,	St. Louis.
Louisa Johns,	St. Charles.
Mary Johns,	"
Anna Lay,	St. Louis Co.
Virginia Lindsay,	St. Charles Co.
Eleonore J. Quinette,	St. Louis.
Mary E. Sappington,	Fenton.
Caroline E. Sealey,	New York City.
Anna Schenck,	Lindenwood.
Mary L. Stewart,	St. Charles.
Anna E. Temple,	Des Peres.
Mary M. Williams,	St. Charles Co.

* Deceased.

PREPARATORY DEPARTMENT.

Mary E. Boilvin,	St. Charles.
Mary Coleman,	"
Agnes Cowguill,	Jefferson Parish, La.
Effie Dick,	St. Charles.
Margaret A. Dick,	"
M. Ellen Dodge,	"
Mary J. Downing,	St. Charles.
Bettie L. Easton,	Lindenwood.
Anna M. Evans,	St. Charles.
Mary C. Ferguson,	"
Delia A. Gibbs,	"
Cornelia F. Haislip,	St. Charles Co.
Caroline Harmon,	"
Martha Johns,	St. Charles.
Frances E. Parks,	"
Mary E. Rood,	"
Mary M. Stacey,	St. Charles Co.
Fanny Stewart,	St. Charles.
Helen Stonebraker,	St. Charles Co.
Sarah M. Temple,	Des Peres.
Nannie F. Walton,	St. Charles.
Martha E. Whitney,	"

95

Course of Study.

PREPARATORY DEPARTMENT.

Spelling, Reading, Geography, Arithmetic, English Exercises, Writing, Grammar.

COLLEGIATE DEPARTMENT.

PRIMARY CLASS.

Arithmetic (Ray); Grammar (Pinneo); Geography (McNally); History (Wilson's U.S.); Composition (Quackenbos).

SOPHOMORE CLASS.

Algebra (Loomis); Natural History, Ancient History, Grammar, Physical Geography, Botany.

JUNIOR CLASS.

Geometry, Logic, Physiology, Rhetoric, Geology, Astronomy.

SENIOR CLASS.

Natural Philosophy, Mental Philosophy, Butler's Analogy, History of Civilization, Chemistry, Evidences of Christianity, Moral Science.

NOTE.—Several changes will be made during the coming year in the Course of Study, for the purpose of elevating the standard of study in the respective classes.

Expenses.

Board and Tuition (including furnished room, fire and gas-light),	per year,	\$175 00
Tuition on Piano and use of Instrument,	"	50 00
Tuition on Guitar " " " " " "	"	40 00
Ancient or Modern Languages,	"	20 00
Tuition, Day Pupils, Collegiate Department,	"	40 00
" " Preparatory " " " "	"	30 00
Drawing, Crayoning, Painting (Grecian or Water Colors), Embroidery,	each, per course,	20 00
Painting, in Oil,	"	40 00
Oriental Painting,	"	15 00
Washing, Fifty Cents per dozen.		

A discount will be made from the above terms to Ministers of the Gospel.

There are no extra charges for vocal music, lectures, &c.

Books, stationery, materials, etc. will be furnished at the College at city prices for cash only. Funds should be deposited with the President for this and other purposes. Money cannot be advanced for the expenses of the students.

Bills are payable one-half on entrance and one-half at the middle of the year. The terms are reduced to the lowest possible advance prices for a respectable Institution. The name of a student will not appear on the Roll until her bills are arranged. Deduction is made for absence only in case of protracted illness.

Calendar.

second

The College Year begins on the ~~first~~ Monday in September, and continues forty-one weeks. This includes one week of recess, commencing December 24th. There are, therefore, forty weeks of actual study. Previous to this recess, the young ladies will be allowed to go home once, on Friday, returning on the following Monday, to procure Winter clothing: and once in the Spring for a similar purpose. Sufficient notice will be given of the appointment of the times referred to. It is expected that permission to be absent will not be requested at other than the times specified, unless under great emergency. Applications for leave of absence should be made directly to the President.

The College Year is not divided into sessions. Students are received only for the term of the Collegiate year, unless by special arrangement when the student is received. The year is closed with a public examination, at which all the students are required to be present, an address to the students, and the Commencement Exercises.

Lindenwood Female College.

This Institution is under the care of the Presbytery of St. Louis. The Presbytery appoint a Board of Directors, which is a corporate body existing under a charter granted by the Legislature of the State of Missouri. The Board of Directors have entered into a contract with the President of the College, placing the management and conduct of the College under his control and direction.

Lindenwood, famed for its beauty and healthfulness, is a tract of one hundred and twenty acres—the munificent donation of Maj. GEO. C. SIBLEY to the Presbytery of St. Louis for the purpose of a Female College. It is situated in the suburbs of the city of St. Charles on the highest ridge of land between the Missouri and Mississippi rivers. From the Observatory a beautiful view is had of both those rivers, and also of the mouth of the Illinois, the bluffs of the Illinois shore and of St. Louis county. The grounds are not only extensive, but varied with meadow, grove, garden and orchard. The College is about an hour from St. Louis by the North Missouri Railroad, and by the same road is rapidly being brought into direct communication with the upper part of the State. The main edifice is finished in modern style, with water-pipes in each story and gas-burners in every room. The gas is manufactured on the premises from rosin-oil, and is healthful and safe. No other method of lighting is permitted.

The engraving given in this Catalogue is a very inferior representation of the buildings and grounds.

According to the plan of the College there are three Departments: Preparatory, Collegiate and Normal.

The Preparatory Department is designed for beginners, and to prepare them for the Primary Class of the College. It is under the care of accomplished and judicious teachers.

The Collegiate Department, or College proper, consists of four classes: Primary, Sophomore, Junior and Senior. Those completing this course will receive the usual graduating testimonials, after satisfactory examination.

The Normal Department furnishes facilities for graduates and others to qualify themselves thoroughly for teaching any of the solid or ornamental branches of an accomplished education. The Faculty will give special testimonials to those who become proficient in any branch of this Department, and will assist them in procuring desirable situations. We already have frequent applications for teachers.

The members of the Faculty pledge themselves not to countenance superficial study, but to encourage studious habits and thorough acquirement; and assiduously to cultivate in their students that grace of manner, propriety of taste and amiability of disposition which will entitle them to the respect of refined and cultivated society. The young ladies are expected to follow the suggestions which may be made upon these and kindred subjects.

Physical education and means for the promotion of health will not be neglected. A system of Calisthenics, with suitable apparatus, is being arranged, in which regular practice will be required of the students.

The discipline is at once mild and thorough. We are willing to receive only those who are willing to be—young ladies. If a student should prove to be ungovernable, except under severe discipline, or her example is an evil one upon her companions, or is not susceptible of the gentler influences by which a lady should be controlled, she will receive prompt permission to withdraw.

The young ladies are regarded as members of the family of the President, and are controlled and cared for as such. A large library, magazines and papers are provided for their benefit.

The halls and rooms when occupied are kept at a temperature of sixty-five to seventy degrees Fahrenheit, except during the night, when the temperature is lowered.

General Regulations.

All the members of the College are required to be neat in their dress, lady-like in manner, to avoid extravagance in their expenses, and to conform promptly and cheerfully to all regulations which may be announced for the internal government of the College.

Damages to furniture, etc. will be charged to the student or to the occupants of the room.

Money in the hands of students should be deposited in the safe, whence it can be drawn as occasion requires.

No visits are given or received on the Sabbath by any one connected with the College. Visits of others than parents or guardians are at the option of the President.

The Bible is a book of daily use. A Bible-class lesson is required of boarding students on the Sabbath.

All works of doubtful tendency are expressly prohibited.

Neither boarding nor day students are permitted to attend parties or places of amusement incompatible with habits of study or refinement.

Young ladies from a distance are required to board in the College building.

Each student must be provided with towels, napkins, napkin-ring, umbrella and high overshoes. All these should be marked with her name. No articles will be received into the Laundry unless plainly marked with name in full.

Winter dresses should be of some worsted fabric.

The Library.

Grateful acknowledgment is made of the donation of the following works to the College Library:

From the Rev. J. A. BROOKES, nine volumes of the Lady's Historical Library, consisting of

Anne Boleyn, - - -	1 vol.	Josephine, - - -	2 vols.
Queen of Scots, - -	2 vols.	Queens of France, - -	2 vols.
An ette, - - -	2 vols.		

Also,

Life of Charlotte Boute, - - -	2 vols.	Woman's Life and Mission, - - -	1 vol.
From D. KEITH, Esq., St. Louis—			
Shades of Character, - - -	2 vols.	Leila Ada, - - -	1 vol.
Summer Gleanings, - - -	1 vol.	Sovereigns of the Bible, - - -	1 vol.
Garden Walks with the Poets, - - -	1 vol.		

Additions to the Library and Cabinet are respectfully solicited.