

LINDENWOOD
FEMALE COLLEGE.

SAINT CHARLES, MISSOURI.

1860-1866

Donated by
Rebecca Carr Wayland 32
Fredericktown Md

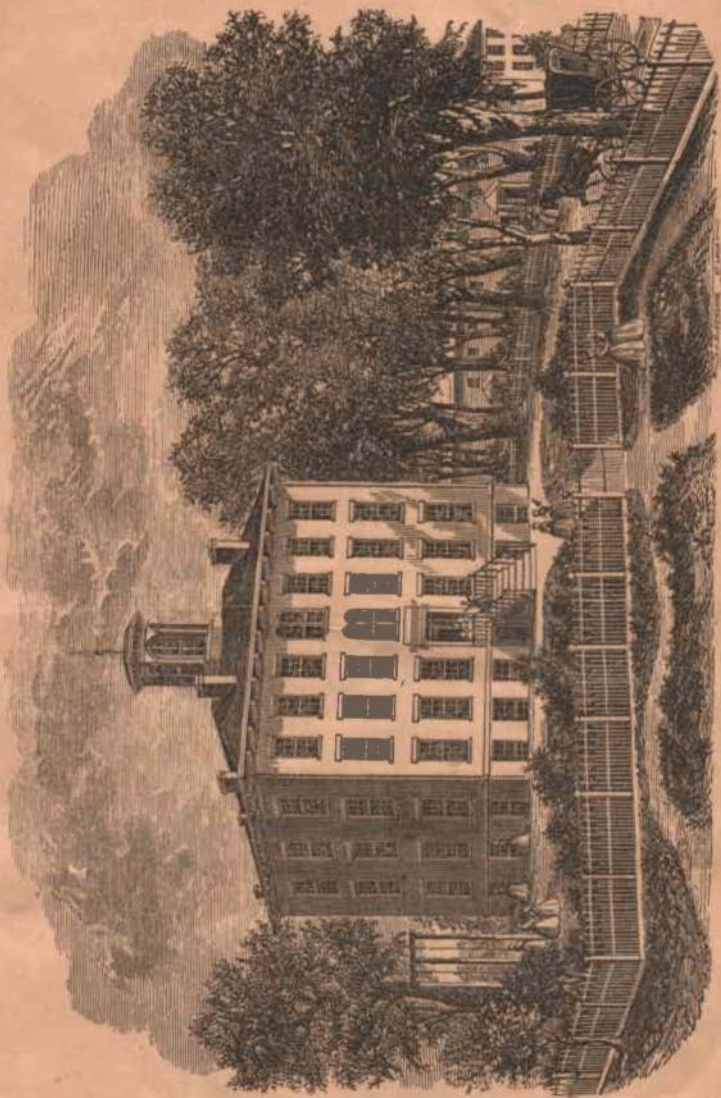

THIRD
ANNUAL CATALOGUE
OF
LINDENWOOD
FEMALE COLLEGE.

SAINT CHARLES, MO.

For the Year ending June, 1860.

ST LOUIS:
EPHRAIM ABBOTT, PRINTER, PRESBYTERIAN OFFICE.

.....
1860.

BOARD OF DIRECTORS.

S. S. WATSON, ESQ., PRESIDENT.
B. A. ALDERSON, ESQ., TREASURER.
REV. A. V. C. SCHENCK, SECRETARY.

FIRST CLASS--till May, 1861.

REV. JOSEPH F. FENTON.
REV. S. B. MCPHEETERS, D.D.
REV. A. V. C. SCHENCK.
REV. N. W. CALHOON.
MR. J. J. JOHNS.

SECOND CLASS--till May, 1862.

REV. S. J. P. ANDERSON, D.D.
REV. J. H. BROOKES.
JUDGE A. KING.
MR. B. A. ALDERSON.
MR. A. GAMBLE.

THIRD CLASS--till May, 1863.

REV. J. F. COWAN.
REV. J. A. PAIGE.
MR. SAMUEL S. WATSON.
MR. ISAAC A. DICK.
MR. ROBERT H. PARKS.

FACULTY.

REV. A. V. C. SCHENCK, A.M., PRESIDENT.
REV. E. S. SCHENCK, A.M., VICE PRESIDENT.
MISS LOUISA M. LEAVENWORTH.

MUSICAL DEPARTMENT.

MISS MATTIE M. WATSON.
MISS LOUISA BEVITT.

ORNAMENTAL DEPARTMENT.

MISS JENNIE L. LEAVENWORTH.

MODERN LANGUAGES.

MRS. B. BEHRËNS.

DOMESTIC DEPARTMENT.

MRS. C. E. SCHENCK,
MR. J. CARY.

PRINCIPAL OF PREPARATORY DEPARTMENT.

MISS ANNIE E. TAYLOR.

CATALOGUE OF STUDENTS.

SENIOR CLASS.

Hattie E. Baker,	St. Louis.
Mary Bevitt,	St. Charles.
Annie E. Clark,	St. Louis.
Mollie E. Fulkerson,	Missouriton.
Ella McBride,	Paris.
Fanny P. Parks,	Cincinnati, O.
R. Belle Porter,	St. Charles.
W. Rebecca Preston,	Wentzville.
Le Quinette,	St. Louis.
Pamelia A. Singleton,	Centralia.
Nannie J. Watkins,	Richmond.
Mary P. Walton,	St. Charles.

JUNIOR CLASS.

Neville M. Christy,	St. Charles.
Jane E. Dick,	St. Charles.
Sue E. Hough,	Clarksville.
Maggie A. Humphries,	Warrenton.
Louisa Johns,	St. Charles.
Virginia Lindsay,	St. Charles Co.
Mary U. May,	St. Charles.
Mattie C. Morgan,	St. Louis.
Abby Rathburn,	St. Louis.
Mary L. Stewart,	St. Charles.
Lizzie M. Stuck,	Boone Co., Ky.

SOPHOMORE CLASS.

Alice E. Boal,	St. Charles.
Ella Baker,	St. Louis.
Mary J. Baker,	St. Louis.
Ida Behrens,	St. Charles.
Ellena Boyd,	O'Fallon.
Josephine Clay,	Augusta.
Edith Cox,	St. Louis Co.
Maggie A. Dick,	St. Charles.
Martha E. Dudley,	St. Charles.
Nannie Dunklin,	New Madrid.
Mary C. Ferguson,	St. Charles.
Amanda H. Fontaine,	New Madrid.
Delia A. Gibbs,	St. Charles.
Anna L. Gibson,	St. Louis Co.
Minnie R. Griffin,	Trenton, Ills.
Emilie E. Hecker,	St. Charles.
Mary E. Hinckley,	Belleville, Ills.
Mary Johns,	St. Charles.
Missouri M. Julian,	St. Charles.
Cornelia Musick,	St. Louis.
Hattie Marquis,	Roanoke.
Laura A. May,	St. Charles.
Amanda C. McClenny,	Naylor's Store.
Mary McClenny,	Naylor's Store.
Louisa Miller,	New Orleans, La.
Loese McKnight,	St. Louis.
Julia M. Pearson,	Sacramento City, Cal.
Lizzie Rood,	St. Charles.
Susan A. Ross,	Creve Cœur.
Anna Schenck,	Lindenwood.
Susan J. Singleton,	Centralia.
Eleonora Sames,	Sturgeon.

Susannah Taylor, . . .	St. Joseph.
*Nannie F. Walton, . . .	St. Charles.
Maggie Woods, . . .	Danville, Ills.

*Deceased.

FRESH CLASS.

Edwina M. Bevitt, . . .	St. Charles.
Emma J. Goddin, . . .	St. Louis.
Mary Heckel, . . .	St. Charles.
Laura Heckel, . . .	St. Charles.
Florence Lewis, . . .	St. Charles.
Lizzie Little, . . .	Bridgeton.
Alice L. May, . . .	St. Charles.
Eugenia N. May, . . .	St. Charles.
Dora L. O'Rear, . . .	St. Charles.
Sarah Ruenzi, . . .	St. Charles.
Martha E. Whitney, . . .	St. Charles.

PREPARATORY DEPARTMENT.

Mary E. Boilvin, . . .	St. Charles.
Euphemia A. Dick, . . .	St. Charles.
Emma Drake, . . .	St. Charles.
Julia Page, . . .	St. Louis.
F. Lizzie Parks, . . .	St. Charles.
Fanny Stewart, . . .	St. Charles.

ORNAMENTAL DEPARTMENT.

Mattie M. Buckland, . . .	St. Louis.
Josephine Calhoon, . . .	St. Charles.

COURSE OF STUDIES.

PREPARATORY DEPARTMENT.

FIRST CLASS.

STUDIES AND EXERCISES.

Orthography.....	Oral and written.
Reading.....	Vocal sounds and pronunciation.
Writing.....	Elements of Drawing. [board.
Mental Arithmetic.....	Tables, counting-frame, black-
Geography.....	Local and topical. [and written.
Grammar.....	Etymological and parsing, oral

SECOND CLASS

STUDIES.

EXERCISES.

Arithmetic, written and practical.	Accounts.
Geography, terrestrial and statistical.	Mapping.
English Grammar.	Correcting false English.
Syntactical parsing.	Correcting false orthography.
Grammar of Arithmetic.	Dictation exercises.
Theory of numbers and fractions.	Reading and elocution.
Analysis of sentences.	Force and value of letters.
United States History.	Definitions and oral exercises.
	Writing by imitation and theory, with black-board.
	Drawing from geometrical figures and objects.

COLLEGE COURSE.

FRESH CLASS.

LEADING STUDIES.

Analytical and Higher Arithmetic.
Algebra.
Logic of Mathematics.
Modern Geography.
General History.
Latin Grammar.
Natural History.
Botany.

GENERAL STUDIES & EXERCISES.

Composition and correction.
Punctuation and prosody.
Rhetorical and reading exercises.
Caligraphy and Book Keeping.
Epistolary and Business Correspondence.
Drawing from artificial objects.
Globes and orrery.
Alphabet of minerals.
Watts on the Mind.
Learning to Think.

SOPHOMORE CLASS.

LEADING STUDIES.

Algebra completed.
Loomis' Geometry.
Latin Reader.
Cæsar's Commentaries.
Physiology.
Astronomy.
Political Economy.
General History.

GENERAL STUDIES & EXERCISES.

English composition and analysis of sentences.
Versification.
Trench on words.
Mason on Self Knowledge.
Learning to Feel.
Rhetoric begun.

JUNIOR CLASS.

LEADING STUDIES.

Natural Philosophy.
Chemistry.
Conic Sections.
Logarithms and Trigonometry.
Virgil.
Greek Grammar.
Whately's Rhetoric.
Constitution of the United States.

GENERAL STUDIES & EXERCISES.

Composition, Criticism, Poetry.
English past and present.
General History.
Paley's Natural Theology.
Learning to Act.

SENIOR CLASS.

LEADING STUDIES.

Mental Philosophy.
Whately's Logic.
Butler's Analogy.
Moral Science.
Greek Testament.
Evidences of Christianity.
Geology.
Kame's Elements of Criticism.

GENERAL STUDIES & EXERCISES.

Composition and Reporting.
Analysis of Authors.
Ancient Geography.
Antiquities.
Technology.
Domestic Economy.

The course of study usually requires one year for each class. Students are advanced, not according to the time bestowed nor the studies engaged in, but according to their proficiency.

EXPENSES.

Board and Tuition (including furnished room, heat and gas-light).....per year,	\$175 00
Tuition on Piano, including use of Instrument, “	50 00
Tuition on Guitar, “ “ “	40 00
Modern Languages, each,	20 00
Tuition, Day Pupils, Collegiate Department, “	40 00
“ “ Preparatory “ “	30 00
Drawing, Crayoning, Painting (Greecian or Water Colors)	
Embroidery, each per course of half year,	20 00
Painting, in Oil, “ “	40 00
Oriental Painting,	15 00
Washing, Sixty Cents per dozen.	

A discount will be made from the above terms to Ministers of the Gospel.

There are no extra charges for Ancient Languages, Vocal Music, Lectures, etc.

Books, stationery, materials, etc., will be furnished at the College at city prices, for cash only. Funds should be deposited with the President for this and other purposes. Money cannot be advanced for the expenses of the students.

Bills are payable one-half on entrance and one-half at the middle of the year. The terms are reduced to the lowest possible advance prices for a respectable Institution. The name of a student will not appear on the Roll until her bills are arranged. Deduction is made for absence only in case of protracted illness, of which due notice should be given.

CALENDAR.

The College Year begins on the first Monday in September, and comprises forty weeks of actual study.

The year is not divided into sessions. Students are received only for the term of the Collegiate Year, unless by special arrangement when the student is received. The year is closed with a public Examination, at which all the students are required to be present; an Address to the students, and the Commencement Exercises.

The Address for the current year will be delivered by A. W. SLAYBACK, ESQ., of St. Joseph, Mo.

The most appropriate visiting days are the alternate Wednesdays, when original Essays are exhibited, and on which, once in each month, "*Linden Leaves*," a paper conducted by the students is read. The intervening Wednesdays are appropriated to lectures, general exercises, and examinations.

LINDENWOOD FEMALE COLLEGE.

This Institution is under the care of the Presbytery of Saint Louis. The Presbytery appoint a Board of Directors, which is a corporate body existing under a charter granted by the Legislature of the State of Missouri. The Board of Directors have entered into a contract with the President of the College, placing the management and conduct of the College under his control and direction.

LINDENWOOD, famed for its beauty and healthfulness, is a tract of one hundred and twenty acres—the munificent donation of Maj. GEO. C. SIBLEY to the Presbytery of St. Louis for the purpose of

a Female College. It is situated in the suburbs of the city of St. Charles, on the highest ridge of land between the Missouri and the Mississippi rivers. The grounds are not only extensive, but varied with meadow, grove, garden and orchard. The College is about an hour from St. Louis by the North Missouri Railroad, and by the same road is brought into direct communication with the upper part of the State. The main edifice is finished in modern style, with water pipes in each story and gas-burners in every room. The gas is manufactured on the premises from rosin-oil, and is healthful and safe. No other method of lighting is permitted.

The engraving in this Catalogue is an inferior representation of the building and grounds. There is no fence separating the buildings, as represented.

According to the plan of the College there are three Departments: Preparatory, Collegiate and Normal.

The PREPARATORY DEPARTMENT is designed for beginners, and to prepare them for the Fresh Class of the College. It is under the care of accomplished and judicious teachers.

The COLLEGIATE DEPARTMENT, or College proper, consists of four classes: Fresh, Sophomore, Junior and Senior. Those completing this course will receive the usual graduating testimonials, after satisfactory examination.

The NORMAL DEPARTMENT furnishes facilities for graduates and others to qualify themselves thoroughly for teaching any of the solid or ornamental branches of an accomplished education. The Faculty will give special testimonials to those who become proficient in any branch of this Department, and will assist them in procuring desirable situations. We already have frequent applications for teachers. A good Library on the art of teaching is already provided for their use.

The members of the Faculty pledge themselves not to countenance superficial study, but to encourage studious habits and thorough acquirement; and assiduously to cultivate in their students that grace of manner, propriety of taste and amiability of disposition which will entitle them to the respect of refined and cultivated society. The young ladies are expected to follow the suggestions which may be made upon these and kindred subjects.

The discipline is at once mild and thorough. We are willing to receive only those who are willing to be—young ladies. If a student should prove to be ungovernable, except under severe dis-

cipline, or her example is an evil one upon her companions, or she is not susceptible of the gentler influences by which a lady should be controlled, she will receive prompt permission to withdraw.

The young ladies are regarded as members of the family of the President, and are controlled and cared for as such. A large library, magazines and papers are provided for their benefit.

Physical Education and means for the promotion of health will not be neglected. The improved or confirmed health of all our students is a marked feature in their experience, and speaks in high praise of the location, and of our system of physical exercise. An excellent Calisthenic and Gymnastic Apparatus has been completed and is in daily use, to the marked benefit of all the students.

The halls and rooms, when occupied, are kept at a temperature of sixty-five to seventy degrees, Fahrenheit, except during the night. The building is heated by hot-air furnaces, and being lighted with gas, it is almost impossible that fire should occur.

The grounds of the College have recently been improved, the lawn enlarged, and the large grove between the buildings rendered beautiful as well as retired. The whole Lindenwood Tract, with the various buildings, is now under the control of the President, and will be used, as far as required, for the benefit of the College.

The Preparatory Department enjoys the advantages of separate apartments and undivided instruction, aided by the best auxiliaries of the school-room.

A course of Scientific Lectures will be delivered to the students during the coming winter.

The number of boarding students will be limited.

The College has the benefit of a respectable apparatus for Natural Philosophy and Chemistry, and a Cabinet of Minerals.

Our thanks are due to the proprietors of the "St. Joseph Weekly Journal," and the "Lexington Weekly Express," for their papers furnished during the past year.

Donations to the Library or apparatus, or specimens of minerals or natural history, coins or curiosities for the museum, will be duly acknowledged.

GENERAL REGULATIONS.

All the members of the College are required to be neat in their dress, lady-like in manner, to avoid extravagance in their expenses and to conform promptly and cheerfully to all regulations which may at any time be announced for the internal government of the College.

The Bible is a book of daily use, and constant reference as the Rule of Life. The duties of each day are begun and finished with religious exercises. The students are required to attend church on Sabbath morning, and in the evening a Bible class is held in connection with a familiar lecture. In these religious exercises suitable instruction is imparted of a practical and useful kind.

No visits are made or received on the Sabbath by any one connected with the College.

All visits of others than parents or guardians, must be authorized by them, by letters of introduction, and are then at the option of the President.

Excuses, and other communications, must be in writing. The only justifiable reason for absence is sickness, or other providential necessity equally beyond human control. Every absence is an evil and injury to the teacher, the class and the student. Excuses from attendance, or other permissions interfering with duty or habits of study, absolve us from responsibility in the progress of the student.

Damages to furniture or building, or loss of articles furnished, will be charged to the student, or to the occupants of the room.

Money in the hands of students should be deposited in the safe in the office, whence it can be drawn as desired.

All works of doubtful tendency are expressly prohibited.

There is no espionage over the correspondence of the students. But parents are requested to furnish a list of persons with whom they are willing their daughters should correspond. All communications, not thus authorized, will be prohibited.

Students are to rely upon their own labor, and not upon the assistance and labors of others. The power to think, investigate and discover, is to be relied upon as the only true education, and more important than any amount of knowledge that can be derived from books or be imparted by teachers.

The grade of Scholarship will be assigned according to the grade of all the recitations, including those deficient, and will be verified by frequent examinations, which are regarded only as extended recitations. Repeated deficiencies may cause a student to forfeit her position in her class.

Marks for deportment are to be respected as given, and are subject to revision and increase by the President.

Grades of literary standing and deportment will be sent at stated times to the parent or guardian of each student.

Neither boarding nor day students are permitted to attend parties, or places of amusement incompatible with habits of study or refinement.

Young ladies, from a distance, are required to board in the college building, unless for special reasons satisfactory to us.

Promptness and fidelity are expected on the part of all connected with the Institution, and the matriculation of a student is a pledge, on the part of parent and daughter, of acquiescence in all the arrangements and requirements of the Institution. Diligent and lady-like students only are desired, and in their training and instruction, perfection is the only standard we acknowledge.

Each student is requested to provide herself with two worsted dresses, one of dark blue and one of drab, (not too light,) and a tan-colored sun-bonnet, for winter wear; and with one pink and one blue dress, and a white sun-bonnet, for summer.

She is also to provide herself with towels, napkins and ring, umbrella, and high overshoes. These, and all her clothing, should be distinctly marked with her name. Articles not thus marked will not be received into the laundry.

