

LINDENWOOD



J. SCHEIDEGGER
CENTER FOR THE ARTS

THE STARS ARE MUCH BRIGHTER HERE...
COME SEE FOR YOURSELF.



UPCOMING MAIN STAGE PRODUCTIONS

THE BEZEMES FAMILY THEATER | 2010 - 2011 SEASON



GREASE: THE NATIONAL TOUR

OCTOBER 8, 2010 | 8:00 PM

OCTOBER 9, 2010 | 1:00 PM

Platinum \$48.50 | Orchestra \$41.50 | Parterre \$32.50 | Balcony \$24.50

MARVIN HAMLISCH'S BROADWAY

OCTOBER 16, 2010 | 8:00 PM

Platinum \$64.50 | Orchestra \$59.00 | Parterre \$56.50 | Balcony \$48.50

THE BAYANIHAN

PHILIPPINE NATIONAL DANCE COMPANY

OCTOBER 22, 2010 | 8:00 PM

Platinum \$54.50 | Orchestra \$46.50 | Parterre \$38.50 | Balcony \$26.50

CATS: THE NATIONAL TOUR

NOVEMBER 2, 2010 | 8:00 PM

NOVEMBER 3, 2010 | 1:00 PM

Platinum \$48.50 | Orchestra \$41.50 | Parterre \$32.50 | Balcony \$24.50

A CHRISTMAS CAROL

NOVEMBER 18, 19, 20, 2010 | 7:30 PM

DECEMBER 2, 3, 4, 2010 | 7:30 PM

Platinum \$18.00 | Orchestra \$15.00 | Parterre \$12.00 | Balcony \$10.00

You're a Good Man, Charlie Brown

The Musical

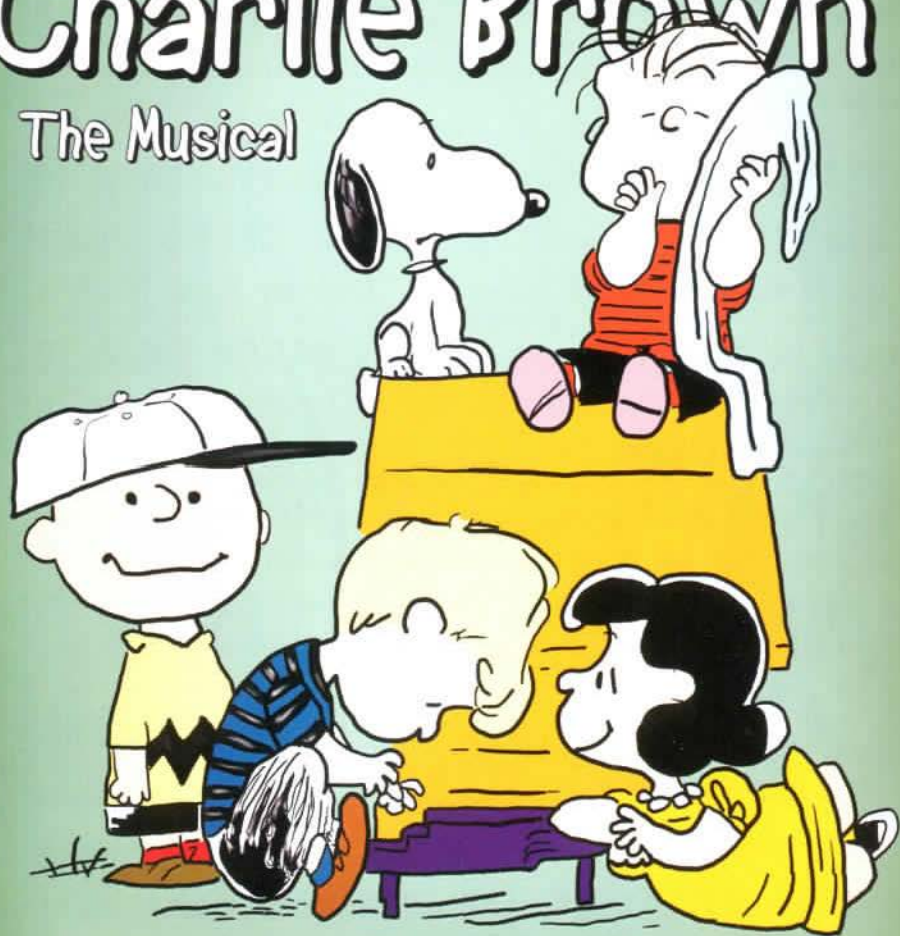

SHOW INFORMATION

CAST

Charlie Brown	Liam Hoeh
Linus	C. Brent Nowack
Schroeder	David Moreshead
Lucy	Lauren Costigan
Patty	Shelby Davis
Snoopy	Devon A.A. Norris
Violet	Katherine Welborn
Frieda	Lauren Anselm
Woodstock	Sean Murray
Shermy	Mark Saunders

MUSICIANS

Piano	Pam Grooms
Bass	Nick Sacco
Flute	Hannah Musket
Percussion	Drew Button and Matt Mueller

PRODUCTION STAFF & CREW

OPERATORS AND CREW

LIGHT BOARD OPERATOR: Donald Krull

SOUND BOARD OPERATOR: Tralia Barton

SPOT OPERATORS: Jonathon Morgan and Jordan Smith

PROPS: Brianna Yelton

SCENIC CONSTRUCTION AND ELECTRICS CREW:

Blaine Adams, Jordan Blake, Ashley Blattel, Brittanie Boado, Shane Bosillo, Katelyn Bowman, Cole Figus, Steven Finkle, Greg Grapperhaus, Jacob Grayson, Kylor Greene, Daniel Hayward, Emily Ivy, Ashley Jemes, Brittany LeCroy, Nicholas Marquart, Courtney McDaniel, Jonathon Morgan, Amillya Naeger, Nagi Nakayama, Jesse Napoli, Anthony Norris, Eric Peters, Amanda Raspanti, Josh Rowland, Samantha Safton, Kimberly Seabaugh, Emily Struckman, Katherine Welborn, Brian Paladin, Jimmy Strzelec, Pippin McGowan

WARDROBE CREW:

Wes Jenkins, Nicole Ogden, Colleen Kelly, Katie Donovan, Emily Brocato, Emily Oaks, Katie Paszkiewicz

BOX OFFICE CREW:

Cassie Ballard, Samantha Bonomo, Morgan Callender, Lauren Costigan, Shelby Davis, Alayna George, Emily Heitmeyer, Marlea Jenkins, Jimmy Krawczyk, Shelley Neuhart, Parth Patel, Rafael Quintas, Chris Vaught, Johnny Pipitone

PRODUCTION STAFF:

DIRECTOR:	Larry D. Quiggins
MUSIC DIRECTOR:	Pam Grooms
STAGE MANAGER:	Kyle Long
SHOP FOREMAN:	Dustin Massie
TECHNICAL DIRECTOR:	Tim Poertner
ASSISTANT TECHNICAL DIRECTOR:	Brian Paladin
SCENIC DESIGNER:	Tim Poertner
COSTUME DESIGNER:	Wes Jenkins
LIGHTING DESIGNER:	Tim Poertner
SOUND DESIGNER:	Drew Matney
MASTER ELECTRICIAN:	Chuck Gallaher
PROP MASTER:	Abby Powers
PUBLICIST:	Becca Helms
PUBLICITY ASSISTANTS:	Jake Bucher and David Moreshead
POSTER DESIGN:	JeLena Fleming
BOX OFFICE MANAGER:	Chad Snider

J. SCHEIDEGGER CENTER FOR THE ARTS

PRODUCTION ADMINISTRATION & CREW

EXECUTIVE DIRECTOR:	Peter Bezemes
DEAN OF FINE AND PERFORMING ARTS:	Donnell Walsh
ASSOCIATE DEAN OF FINE AND PERFORMING ARTS:	Larry D. Quiggins
PRODUCTION STAGE MANAGER:	Mike Kantz
ASSISTANT TO THE EXECUTIVE DIRECTOR:	Kyle Long
ADMINISTRATIVE ASSISTANT:	DeAnna Jarrell Massie
ASSISTANT TO THE PRODUCTION STAGE MANAGER:	Dustin Massie
BOX OFFICE MANAGER DIRECTOR OF MARKETING:	Chad Snider
PUBLICIST:	Becca Helms
GRAPHIC DESIGNER:	Luis Martin B
HOUSE SOUND ENGINEER:	Drew Matney
LIGHTING:	Chuck Gallaher
SHOP:	Chuck Gallaher, Abby Powers, and Brian Paladin
WARDROBE:	Donna Northcott and Wes Jenkins





2010 - 2011 STUDENT PRODUCTIONS

SHOWS

DATES

One Acts

October 21, 22, 23, 2010 | 7:30 PM

The Emerson Black Box Theater

Jazz Band Concert

November 3, 2010 | 7:30 PM

The Emerson Black Box Theater

Orchestra Concert

November 4, 2010 | 7:30 PM

The Bezemes Family Theater

Choir Concert

November 5, 2010 | 7:30 PM

The Bezemes Family Theater

Improv Show

November 5, 6, 2010 | 7:30 PM

The Emerson Black Box Theater

Fall Dance Concert

November 11, 12, 13, 2010 | 7:30 PM

The Bezemes Family Theater

Improv Show

December 7, 2010 | 7:30 PM

The Emerson Black Box Theater

She Stoops to Conquer

February 3, 4, 5, 2011 | 7:30 PM

The Emerson Black Box Theater

Student Dance Concert

 February 16, 17, 18, 19, 2011 | 7:30 PM

The Emerson Black Box Theater

TICKETING INFORMATION

THE BOX OFFICE:

Phone: (636) 949-4433

Email: Lindenwood@shubertorg.com

Address: Lindenwood's J. Scheidegger Center for the Arts
2300 West Clay Street
Saint Charles, MO 63301

Hours: Monday - Friday: 10:00 AM - 6:00 PM

Saturday: 10:00 AM - 2:00 PM

Online: www.lindenwoodcenter.com

The logo for Telecharge.com features the word "Telecharge.com" in a bold, blue, sans-serif font. A yellow swoosh underline is positioned above the "e" in "Telecharge".

(800) 447-7400

For Program Ads and Corporate Sponsorship Opportunities, please contact the Director of Marketing at (636) 949-4512.

It's the one that you want!



STARRING

EDDIE MEKKA

Laverne & Shirley's

Carmine "THE BIG RAGU" as Vince Fontaine



THE NATIONAL TOUR

OCTOBER 8, 2010 | 8:00 PM

OCTOBER 9, 2010 | 1:00 PM

THE BEZEMES FAMILY THEATER

LINDENWOOD



J. SCHEIDEGGER
CENTER FOR THE ARTS



PREMIER PATRON

MEMBERSHIP - \$125.00

Don't miss the chance to be part of our Premier Patrons Membership program!

Support the arts and our students while receiving these benefits:

- Complimentary valet service for all Main Stage productions.
- Recognition on the Annual Membership display for the 2010-2011 season.
- 10% discount on Performance Package purchases.
- 20% discount on all Lindenwood University student productions.
- Exclusive invitations to private Premier Patron receptions with celebrity and VIP guests.
- Premier Patron Membership honored at many local businesses for special events and discounts.

Complete list of participating businesses available at www.LindenwoodCenter.com

Please contact the Box Office at (636) 949-4433 for details.



THE STARS ARE MUCH BRIGHTER HERE...
COME SEE FOR YOURSELF.