

Lindenwood University

Digital Commons@Lindenwood University

University Documents

Lindenwood Documents, Booklets,
Miscellaneous

1927

Lindenwood College Centennial March

D. G. LaBanca

Follow this and additional works at: https://digitalcommons.lindenwood.edu/university_docs

Part of the [History Commons](#), and the [Music Commons](#)

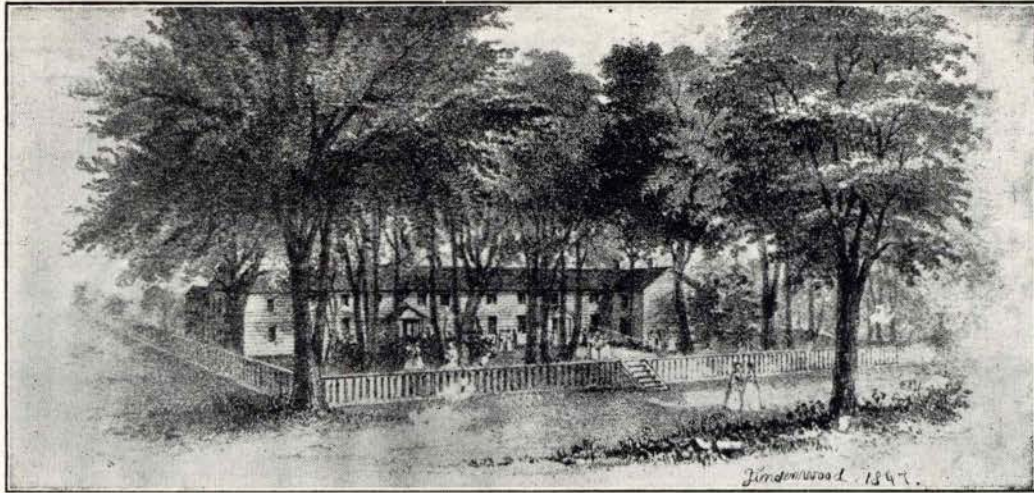

1827 **Lindenwood College Centennial** 1927
March

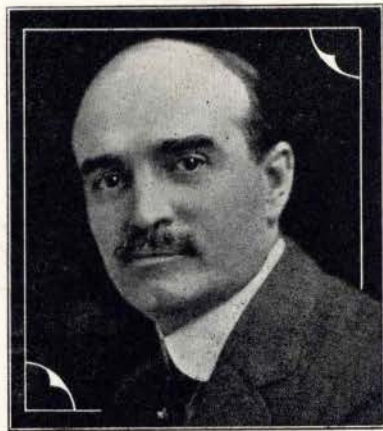

Respectfully Dedicated to
DR. JOHN L. ROEMER, President
Lindenwood College St. Chares, Mo.

BY D. G. LaBANCA

Respectfully Dedicated to
Dr. John L. Roemer
President Lindenwood College St. Charles Mo.

Lindenwood College Centennial

MARCH

D. G. LABANCA

TRIO

The TRIO section begins with two staves. The treble staff has a melody with slurs and accents, while the bass staff has a more active accompaniment. Dynamic markings include *ff* and *mp*.

