

Lindenwood University

## Digital Commons@Lindenwood University

---

University Documents

Lindenwood Documents, Booklets,  
Miscellaneous

---

4-1918

### Lindenwood College Alumnae Directory

Lindenwood College

Follow this and additional works at: [https://digitalcommons.lindenwood.edu/university\\_docs](https://digitalcommons.lindenwood.edu/university_docs)



Part of the [History Commons](#)

---

LINDENWOOD  
COLLEGE



ALUMNAE DIRECTORY



ST. CHARLES,  
MISSOURI

*Volume 87*

APRIL, 1918

*Number 12*

A REGISTER  
OF THE GRADUATES

*of*

*Lindenwood College*



April, 1918

St. Charles, Missouri

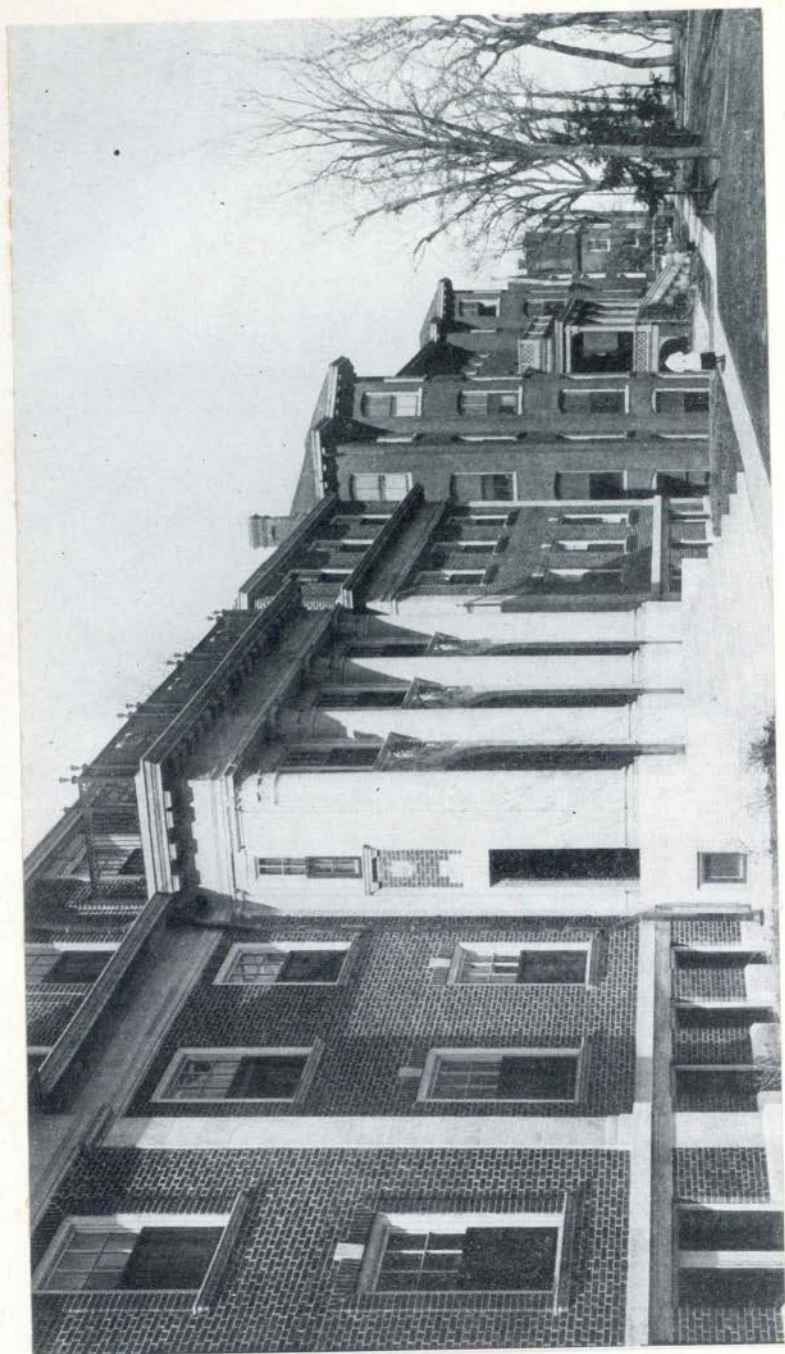

## To the Alumnae of Lindenwood College

The college sends you this little book with the hope that it will serve to renew again your interest in the college and its graduates. Believing that the true test of the worth of any college is what is being done by the old students who have gone out to take their places in the world, this information has been gathered. The college is proud of what the old Lindenwood girls have done, and are doing, and feels that the wishes of the founders and benefactors of the college are being carried out. Truly, Lindenwood girls are ministering to others.

We have endeavored to make the information as complete and correct as possible and request that any errors be reported at once to the office.

The college wishes to thank the Alumnae for the prompt responses to the questionnaire, and to assure you all that we are interested in you and your success. We hope that it will be possible for you to visit the college in the near future and renew again your allegiance to your *Alma Mater*.

Lucinda De Leftwich Templin  
Dean

## Alumnae Directory

### ALPHABETICAL LIST OF GRADUATES

- ABRIGHT, KATHARINE A.**—Graduate, Academy Dep't., 1914. (Mrs. Robert H. Shepherd.) 116 N. Haydon St., Hannibal, Mo. Member of Kappa Phi Omicron, Eta Upsilon Gamma. Student, Chicago University, Extension.
- ADAMS, AGNES JULIA**—Graduate, Academy Dep't., 1912. 4128 Cleveland Ave., St. Louis, Mo. Member of Kappa Phi Omicron, Delta Phi Sigma, Sigma Iota Chi. Student, Washington University, St. Louis, 1912-1914. Voice Student, 1916-1918. Traveled in Mexico, 1915. Member of Lindenwood College Club, Chairman of 13th Ward, St. Louis Suffrage League, 1914, Manager of Ozark Telephone Company of Dixon, Crocker, and Waynesville, Mo., 1916-1917, Clerk, Third National Bank, St. Louis, 1917.
- ADAMS, GERTRUDE**—Graduate, Literary Dept., 1888. Nashville, Ill. Member of Chautauqua Club, Bay View Club.
- \*\***ADAMS, JULIA**—Graduate, Literary Dep't., 1876. (Mrs. S. P. Fish.) 3651a Russell Ave., St. Louis, Mo.
- ADAMS, MRS. MINNIE**—See Minnie Whitaker.
- \*\***AGNEW, ADELIA**—Graduate Literary Dep't., 1886. (Mrs. Jos. Biggerstaff.)
- AHMANN, MRS. F. H.**—See Ernestine Rauch.
- AIKIN, MARY PEARLE**—Graduate, Literary Dep't., 1895, A. B. 1916. Graduate, Cumnock School of Oratory, Northwestern University, Evanston, Ill. (Mrs. Ernest D. Smith.) 5252 Kenmore Ave., Chicago, Ill. President of Junior Class, 1894. President of Y. W. C. A., Secretary of Senior Class, 1895. Graduate Student, Columbia University, New York. Traveled in Europe, 1900. Member of Pi Beta Phi, P. E. O. Teacher, Cooper College, Sterling, Kan., 1897-1898. High School, Eldora, Ia., 1899-1901, Collegiate Institute, Carthage, Mo., 1901-1902. Teacher and Dean of Women, National Memorial University, Mason City, Iowa, 1902-1904. Teacher, Cornell College, Mt. Vernon, Ia., 1904-1905, Girls' Classical School, Indianapolis, Ind., 1906-1907.
- \*\*No reply was received to questionnaire.

- \*\*ALDERSON, BETTIE**—Graduate, Literary Dep't., **1869**.  
(Mrs. J. C. Watkins.)
- ALDERSON, LISLE**—Graduate, Literary Dep't., **1895**.  
(Mrs. Wm. H. Whitton.) Lisle Hill, Overland, Mo.
- ALEXANDER, ANNIE**—Graduate, Literary Dep't. **1885**.  
(Mrs. W. V. Peyton.) Portage des Sioux, St. Charles,  
Missouri.
- ALEXANDER, ETHEL**—Graduate, Music Dep't. (piano),  
**1910**. (Mrs. E. A. Becker.) 911 S. Locust St., Grand  
Island, Neb.
- \*\*ALEXANDER, JOSIE**—Graduate, Literary Dept., **1882**.  
(Mrs. H. K. Dennison.)
- ALEXANDER, LOIS AMY**—Graduate, Seminary and Ex-  
pression Dep'ts., **1914**. Mansfield, Ark. Member of  
Sigma Iota Chi. Student, Columbia College of Ex-  
pression, two terms, Lyceum Arts Conservatory, 1916-  
1918.
- ALLEN, ETHEL MAURINE**—Graduate, Literary Dep't.,  
**1909**. (Mrs. A. O. Hurst.) Box 373, Riverton, Wyo.  
Secretary of Missouri Club, 1909. Teacher, Rural  
Schools, Wyoming, 1915-1917.
- \*\*ALLEN, FLORENCE**—Graduate, **1901**. (Mrs. Kroh).
- \*\*ALLEN, LUCILE**—Graduate, **1914**. Clinton, Mo. Mem-  
ber of Sigma Iota Chi.
- ALLISON, MRS. GEORGE R.**—See Myrtle Winston.
- AMBLER, MRS. B. T.**—See Louise Keith.
- AMBURG, FREDA MARGUERITE**—Graduate, Seminary  
and Music Dep'ts. (piano), **1913**. (Mrs. Leo. F. Rip-  
ley.) Grafton, Ill.
- AMIS, ALICE WEBB**—A. A., **1918**. Fordyce, Ark. Mem-  
ber of Y. W. C. A., Arkansas Club, 1917, 1918.
- AMOS, IRENE**—Graduate, Academy Dep't., **1910**. (Mrs.  
Thomas G. Potts.) 4122a Bontanical Ave., St. Louis,  
Mo. Business Manager of "Linden Leaves," President  
of Missouri Club, 1910. Member of Phi Delta Sigma,  
Sigma Iota Chi, Lindenwood College Club, St. Louis.
- \*\*ANDERSON, ESTHER**—Graduate, **1900**. (Mrs. Vance  
Burtner.)
- ANDREWS, H. VIRGINIA**—A. B., **1905**. (Mrs. John H.  
Gassaway.) 2265 Meridian St., Indianapolis, Ind. Presi-  
dent of Eta Upsilon Gamma.
- \*\*ARMSTRONG, ANNA**—Graduate, Literary Dep't., **1884**.  
(Mrs. F. H. Sherwood.) Marietta, Okla.
- ARMSTRONG, MRS. G. A.**—See Marita Hodgman.
- \*\*ARMSTRONG, GUSSIE**—Graduate, Literary Dep't., **1876**.
- \*\*No reply was received to questionnaire.**

- ARMSTRONG, MRS. W. M.**—See Sara Warner.
- ASDALE, ELEANOR ADELA**—B. L. 1912, A. B., Missouri University, Columbia, Mo., 1914. (Mrs. Wm. H. Mac-lay.) 616 Colorado Bldg., Washington, D. C. Winner of scholarship prize, 1912. Member of Kappa Phi Omicron, Eta Upsilon Gamma, Kappa Kappa Gamma.
- AVERY, MRS. ANNIE**—See Annie Irwin.
- AYMOND, CORINNE**—Graduate, College Dep't., 1899. 228 N. Taylor Ave., St. Louis, Mo. Student, Washington, University, St. Louis, Mo., one year.
- \*\*BABCOCK, HELEN V.**—Graduate, 1909. (Mrs. Walter Dake). Member of Eta Upsilon Gamma.
- \*\*BABCOCK, LULU**—Graduate, Literary Dep't., 1879. (Mrs. Wm. Grayson.) 7903 Carnegie Ave., Cleveland, Ohio.
- BACON, MRS. F. D.**—See Lucile Greason.
- BADGETT, MRS. W. R.**—See Dorothy Holtkamp.
- BAETZ, MARGARET FLORENCE**—B. L., 1913. 5854 Etzel Ave., St. Louis, Mo. Secretary of Senior Class, Vice-President of Missouri Club, member of "Linden Leaves" Board, 1913. Member of Kappa Phi Omicron, Sigma Iota Chi. Student, Rubicam Business College, St. Louis, Mo. Head Assistant, Registration Dep't., St. Louis Public Library, St. Louis, Mo.
- BAILE, MRS. J. H.**—See Nellie Mitchell.
- BAILEY, HARRIET PANSY**—Graduate, Music Dep't. (piano), 1907. (Mrs. W. P. Hooper.) Maysville, Ky. Student with E. R. Kroeger, St. Louis, Mo., Kirks-ville State Normal, one term. Teacher, Van Rensselaer Academy, Rensselaer, Mo., 1907-1911, High School, Oak Hill, W. Va., 1911-1912. Supervisor of Music, Public Schools, Richmond, Va., 1914.
- BAILEY, MABEL LOUISE**—B. L., 1895. 179 Main St., Oshkosh, Wis. President of Christian Endeavor, President of Debating Society, winner of silver spoon for highest standing in class. Traveled in Europe. Elementary Superintendent, Wisconsin Sunday School Association.
- BAIN, MRS. PATTERSON**—See Ella Ustick.
- BAIRD, CAROLYN BELL**—Graduate, Literary Dep't., 1907. (Mrs. Theodore R. Jones.) 5301 Nottingham Ave., St. Louis, Mo. Student, Teachers' College, St. Louis, Mo. Teacher, St. Louis, 1912-1916.
- \*\*No reply was received to questionnaire.**



- BAIRD, FERN MADELLA**—Graduate, Expression Dept., 1916. Sparta, Ill. Winner of prize for best kept room, 1914-1915. Secretary of Student Governing Board, 1916. Head of Expression Dep't., Oswego College, Kan., 1916-1917. Private teacher, Sparta, Ill., 1917-1918.
- BAIRD, MRS. WILLIS J.**—See Jennie Daugherty.
- BAITS, MAUD MAURINE**—Graduate, Music Dep't. (piano), Certificate in Public School Music, 1917. 3203 Russell Ave., St. Louis, Mo. Treasurer of Athletic Association, member of Missouri Club, 1917. Member of Beta Sigma Omicron. Student, Northwestern University, 1917.
- BAKER, MRS. C. H.**—See Nellie Ingram.
- \*\*BALDWIN, HARRIET**—Graduate, 1899.
- BALDWIN, ORPHA M.**—A. B., 1907. (Mrs. Frank A. Van Buskirk.) Raton, New Mexico. Student, Columbia University, 1908. Member of D. A. R., O. E. S.
- BARNETT, MRS.**—See Marie Zimmermann.
- BARNETT, MRS. C. A.**—See Anna Eggers.
- BARNETT, OLLA**—Graduate, Literary Dep't., 1883. (Mrs. George W. Sutherland.) 3815 Botanical Ave., St. Louis, Mo. Member of Tuesday Club. Assistant teacher, Lindenwood College, 1884-1886.
- BARR, ELLA BERNICE**—Graduate, Seminary Dep't., 1905. Clinton, Mo. Member of Eta Upsilon Gamma.
- \*\*BARR, MARY HELEN**—Graduate, 1907, 1911. (Mrs. A. A. McMillin.) 1012 El Camino Real, Burlingame, Cal. Member of Eta Upsilon Gamma.
- BARR, RUTH SAYRE**—Graduate, Seminary Dep't., 1910. (Mrs. Clyde Balsley.) 210 W. Seventh St., Joplin, Mo. Winner of Tennis Tournament. Member of Eta Upsilon Gamma.
- BARRON, MRS.**—See Stella Nester.
- BARTEL, MRS. LOUIS**—See Lily Lohmeyer.
- BARTON, MRS. E. R.**—See Etta Wurtz.
- \*\*BARTON, MARY**—Graduate, 1908. (Mrs. D. K. Ferguson.) 304 Washington Ave., Terrill, Texas.
- \*\*BARWISE, LAURA**—Graduate, 1880. (Mrs. Trouset.) Los Angeles, Cal.
- \*\*No reply was received to questionnaire.**

- BAYSINGER, HELEN**—A. A., State Certificate to Teach, 1918. Vice-President of Y. W. C. A., member of Revelers' Club, Missouri Club, Choral Club, Athletic Association, Intercollegiate Basket Ball, 1917. President of Senior Class, President of Y. W. C. A. Treasurer of Student Governing Board, member of Missouri Club, Athletic Association, Choral Club, Choir, 1918. Member of Eta Upsilon Gamma, Phi Theta Kappa.
- BEALMER, MRS. JOHN**—See Viola Sears.
- BEBONT, MRS. GUY B.**—See Bess Roter.
- BECHTOLD, LEONE ADELE**—Graduate, Literary Dep't., 1903. (Mrs. Fred Fleischbein.) 901 E. B St., Belleville, Ill. Holder of Scholarship in voice. Traveled in Belgium and France, 1906.
- BECKER, MRS.**—See Ethel Alexander.
- BECKER, AIMEE**—B. L., 1908. 837 Clay St., St. Charles, Mo. Member of "Linden Leaves" Board, Volume I.
- BECKER, VIVIAN L.**—Graduate, Seminary Dep't., 1903. 837 Clay St., St. Charles, Mo.
- BECKMAN, MAY**—Graduate, Home Economics Dep't., State Certificate to Teach, 1918. 816 W. Indiana St., Webb City, Mo. Member of Y. W. C. A., Revellers' Club, Choral Club, Hikers' Club, Missouri Club.
- BELDEN, IRENE**—Graduate, Seminary Dep't., 1895. (Mrs. Joseph Wesley Zaring.) 4451 N. Winchester Ave., Chicago, Ill. Student, Northwestern University. Member of P. E. O., Chicago Artists' Association, American Guild of Organists, Chicago College Club, Lindenwood College Club, Chicago, Ill., Woman's Club. Organist, Ravenwood Methodist Church, Chicago, Ill., 1904-1918, North Shore Congregationalist Church. Teacher, Walter Spry School of Music, Chicago.
- BELL, MRS. CLARK E.**—See Winnifred Olmsted.
- BELL, SADIE**—B. L., Graduate, Expression Dep't., 1910. Bell Place, Texarkana, Ark. President of Literary Society, Editor-in-chief of "Linden Leaves," member of Y. W. C. A. Cabinet, Secretary of Senior Class, 1910. Student, Columbia College of Expression, Chicago, Ill. Member of Daughters of Confederacy, Music Club, Story Tellers' League, Ladies' Auxiliary, U. C. T. Teacher of Expression, New Boston, Texas, 1914-1916, Texarkana, Ark., 1916-1918.
- BELLAH, ISLA E.**—Graduate, Literary Dep't., 1904. Saint Jo, Texas.
- BELT, MRS.**—See Gussie Freidrich.

- \*\*BENNETT, MAUD**—Graduate, **1899, 1900.**
- BERGEN, LIDA**—Graduate, Literary Dep't., 1896. (Mrs. John L. Work.) 1112 Topeka Ave., Topeka, Kan. Student, Washburn College, Topeka, Kan. Secretary of Woman's Club, 1915-1916.
- BERGMAN, MRS. FRANK**—See Eloise Eyssell.
- BERGS, MRS. J. L.**—See Tillie Freudenberg.
- BERRY, FLORENCE**—Graduate, Literary Dep't., **1886.** (Mrs. Curtis H. Field.) 1006 Steele St., Denver, Colo. Winner of ten-dollar gold piece for Junior Essay, 1885.
- BERRY, JULIA VIRGINIA**—Graduate, **1896.** Jefferson City, Mo.
- BERTSCH, BERTHA S.**—Graduate, Literary Dep't., **1901.** 1527 Broadway, Parsons, Kan. Manager of Reed Millinery Store.
- BETTEX, MRS. ED.**—See Hulda Haeberle.
- BETTS, MINNIE LEA**—Graduate, Seminary and Domestic Science Dep'ts., **1911.** (Mrs. Paul M. Sims.) Hope, Ark. Member of Sigma Iota Chi.
- BETTS, VIRGINIA LOUISE**—Graduate, Seminary Dep't., **1909.** (Mrs. Iverson Pilkinton.) Washington, Ark. Associate Editor of "Linden Leaves," Secretary of Senior Class, Treasurer of Phi Delta Sigma, President of Arkansas Club, President of Dixie Club, Secretary of Y. W. C. A., Secretary of Athletic Association, Vice-President of Tennis Club, 1909. Member of Sigma Iota Chi.
- BETZLER, MARIE K.**—Graduate, Seminary and Home Economics Dep'ts., **1913.** 115 N. Jefferson St., Carrollton, Mo. Secretary and Treasurer of Art Class, 1913.
- BEVARD, EDNA MARIE**—Graduate Music Dep't. (piano), **1916.** Carterville, Ill. Member of Eta Upsilon Gamma. Teacher, Carterville Public School, 1916-17, private pupils, 1917-1918.
- \*\*BIDDLE, CLARA**—Graduate, **1894.** (Mrs. Davis.)
- BIGGERSTAFF, MRS. JOS.**—See Adelia Agnew.
- BIGGS, CLARISSA**—Graduate, Seminary Dep't., **1906.** (Mrs. A. B. Skaggs.) 2661 W. 12th St., Los Angeles, California.
- \*\*BIGHAM, MARIE**—Graduate, Art Dep't., **1917.** 1608 Charlotte St., Kansas City, Mo.
- BIRCH, MRS. CHESTER**—See Laura Welty.

**\*\*No reply was received to questionnaire.**

- BLACKWELL, MARION RUTH**—Graduate, Seminary Dep't., 1905. 340 S. Fourth St., Raton, New Mexico. Vice-President of Senior Class, 1905. Student, Randolph Macon College, Lynchburg, Va., 1905-1907. Teacher, Public School, 1913-1914.
- BLATTNER, MABEL GERTRUDE**—Graduate, Seminary Dep't., 1906. (Mrs. F. J. Lohman.) Warrenton, Mo.
- BLOEBAUM, FLORENCE E.**—Graduate, Literary and Expression Dep't., 1905. (Mrs. George M. Null.) 1502 Watson St., St. Charles, Mo. Editor of "Adamas." Member of Eta Upsilon Gamma. Money-order clerk, St. Charles Post Office, 1906-1912.
- BLOUNT, NINA**—Graduate, Seminary Dep't., 1911. (Mrs. Albert E. Reed.) 523 Kansas St., Larned, Kan. Vice-President of Special Class, 1910. President of Kansas Club, 1911. Member of Sigma Iota Chi.
- BODE, IRENE OTTILIE**—Graduate, Literary Dep't., 1893. (Mrs. J. C. Willbrand.) 1500 Watson St., St. Charles, Mo. Treasurer of Woman's Civic Club, St. Charles, Mo.
- BOLLINGER, MRS. J. H.**—See Mildred Finch.
- BOLSLEY, MRS. CLYDE**—See Ruth Sayre Barr.
- BOOTH, MRS. MAE**—See Mae Mermod.
- BOURLAND, MRS.**—See Jessie McIntyre.
- BOWLER, MRS. F. W.**—See Carrie Peers.
- BOWN, BERTHA HUGHES**—Graduate, Literary Dep't., 1895. (Mrs. Bertha Trulock.) 426 S. Kirkwood Road, Kirkwood, Mo. Student, Barnes Business College, St. Louis, Mo. Secretary and Treasurer, W. J. H. Bown Brokerage Company, St. Louis, 1912-1917. Head of office, Eagle Utilities Company, Kirkwood, Mo., 1918.
- BOWERS, MRS. CHAS.**—See May Vidler.
- \*\***BRACHMANN, SARAH**—Graduate, 1900. (Mrs. Brittingham.)
- \*\***BRAGG, ALICE**—Graduate, 1879. (Mrs. A. Sturdy.)
- \*\***BRAME, MARY**—Graduate, 1899. Helena, Ark.
- BRANT, MRS. J. C.**—See Jennie Coe.
- \*\***BRATTON, FAVIOLA AVIS**—Graduate, 1896. Santa Monica, Cal.
- BRIANT, MAE**—A. A., State Certificate to Teach, 1918. Hope, Ark. Vice-President of Junior Class, Treasurer of Student Governing Board, member of Revellers' Club, Arkansas Club, 1917. President of Student Governing Board, member of Arkansas Club, 1918. Member of Sigma Iota Chi, Phi Theta Kappa.
- \*\*No reply was received to questionnaire.

- \***BRINGHURST, GUILDA**—Graduate, 1908. 2326 Tower Grove Ave., St. Louis, Mo.
- BRITTINGHAM, MRS.**—See Sarah Brachmann.
- \***BROOKS, SUSAN**—Graduate, 1881. (Mrs. Selden Spencer.) 4457 Washington Ave., St. Louis, Mo.
- BROUSTER, MRS. J. B.**—See Emma McElhinney.
- BROWDYBUSH, MRS.**—See Frances Mahan.
- BROWN, MRS. W. H. S.**—See Edna Caffee.
- BRUCE, MARY ELIZABETH**—Graduate, Literary Dept., 1892. (Mrs. Charles Emmet Thomas.) Mound City, Holt County, Mo. Student, St. Louis Kindergarten Normal School.
- \*\***BRUERE, CORNELIA**—Graduate, 1895. (Mrs. Abram Rose.) Open Doors, Short Hills, N. J.
- \*\***BRUERE, LAURA**—Graduate, 1893. (Mrs. C. B. Wagner.) 507 Roscoe Ave., Chicago, Ill.
- \*\***BRUERE, MARIE**—Graduate, 1889. Open Doors, Short Hills, N. J.
- \*\***BRUERE, THEKLA**—Graduate, 1881. 2020 Robinwood Ave., Toledo, Ohio.
- BRUMEBACK, MRS.**—See Rose Steel.
- BRYANT, BETH**—A. A., 1917. 1809 Moser St., Dallas, Texas. Member of Revellers' Club, Shakespeare Club, 1917. Member of Beta Sigma Omicron.
- BUCK, HELEN DOW**—A. A., 1916. (Mrs. P. W. King.) Berlin, Neb.
- BUCKNER, MRS. E. E.**—See Urilla McDearmon.
- \*\***BUCKNER, NORMA**—Graduate, 1908.
- BURCH, MRS. A. W.**—See Alberta Converse.
- BURNETT, MARY HELEN**—Graduate, Seminary Dept., 1897, Music Dept., 1898. 220 Marcus St., Walla Walla, Wash. Winner of gold medal and scholarship in music. Student Washington University, Seattle, Wash., American Conservatory, with Fanny Bloomfield Zeisler, in Berlin with Oscar Raif and Alexander Raif, in Paris with Moszkonski. Piano Instructor, Woman's College, Richmond, Va., 1903-1906, Lindenwood, 1906-1908, Fischer School of Music, Walla Walla, Wash., 1908-1912, President, Malen Burnett School of Piano Playing, Walla Walla, Wash., 1912-1918.
- BURNHAM, MARJORIE OLIVE**—Graduate, Seminary Dept., 1910. (Mrs. C. E. Cooper.) R. R. 7, Paris, Ill. Student, Illinois University, one year.

\*\*No reply was received to questionnaire.

\*Deceased.

- BURNS, OLIVE KING**—Graduate, Music Dept. (voice), 1906. Graduate, Chicago Musical College. (Mrs. Lee A. House.) Appleton City, Mo. President of Melba Club, Art Class. Member of Eta Upsilon Gamma. Student, American Conservatory of Music, Chicago, Ill., one term. Member of P. E. O., Conductress of Eastern Star.
- BURTNER, MRS. VANCE**—See Esther Anderson.
- BUZZARD, MRS. W. S.**—See Ruth Keene.
- CAFFEE, EDNA**—Graduate, Academy and Music Depts., 1889. (Mrs. W. H. S. Brown.) 305 W. Third St., Carthage, Mo.
- CALLAHAN, NELLIE**—Graduate, Literary Dept., 1886. (Mrs. Harry A. Miller.) 207 Taylor St., El Dorado, Kan. Traveled in Mexico. President of Shakespeare Club, six years, Chairman of Woman's Defense League.
- CAMPBELL, ARCHIBALD**—Graduate, Expression Dept., 1907. (Mrs. Archie Dreibelbis.) 612 N. Boulder St., Tulsa, Okla.
- CAMPBELL, EMMA**—Graduate, Literary and Music Depts., 1883. (Mrs. C. E. Tomlinson.) 113 Woodlawn Ave., Topeka, Kan. Winner of Junior Scholarship prize. Student, Kansas Agricultural College. Member of D. A. R. Teacher, Public School, Topeka, Kan., 1885-1888.
- \***CAMPBELL, MAY**—Graduate, 1883. Manhattan, Kan.
- \*\***CANFIELD, EMILY**—Graduate, 1887. (Mrs. C. R. Havighorst.)
- \*\***CARR, FLORA BEATRIX**—Graduate, 1904. Du Quoin, Ill.
- CARR, TONINA**—Graduate, Academy Dept., 1907. (Mrs. John Gerhard Vogt, Jr.) 4058 Wyoming St., St. Louis, Mo. Student, McKendree College, Lebanon, Ill. Member of Lindenwood Club, St. Louis, Mo.
- CARTER, MRS. WM.**—See Alice Kellogg.
- CASON, MRS. J. C.**—See Susan Cummings.
- CASTLES, MARTHA L.**—Graduate, Expression Dept., Certificate in Playground, Normal Certificate in Physical Training Course, 1918. Member of Athletic Association, Junior Basket Ball Team, Hikers' Club, Dramatic Art Club, Hockey Club, Missouri Club, 1917. President of Missouri Club, President of Hikers' Club, Holder of Hikers' Numerals, member of Senior Basket Ball Team, 1918.
- CATES, MRS. ROBERT**—See Carrie Winters.

\*Deceased.

\*\*No reply was received to questionnaire.

**CATLIN, MABEL ELIZABETH**—Graduate, Music Dept. (piano), Certificate in Normal Piano Course, **1917**. Augusta, Ill. Member of P. E. O., D. A. R.

**CECANKO, NYDIA**—Graduate, Academy Dept., **1910**. (Mrs. John Arthur Heaton.) 3203 Central St., Kansas City, Mo. President of Special Class, Assistant Business Manager of "Linden Leaves." Corresponding Secretary and Treasurer of Lindenwood Club, Kansas City, Missouri.

**CHENEY, MRS. CHARLES**—See Louise Keene.

**CHESBROUGH, HELEN DODSON**—Graduate, Academy Dept., **1916**. 6169 Westminster Place, St. Louis, Mo. Assistant Business Manager of "Linden Leaves," 1914. Advertising Manager of "Linden Leaves," Treasurer of Junior Class, 1915. President of Senior Class, Business Manager of "Linden Leaves," 1916. Member of Sigma Iota Chi. Student, Rubicam Business College, St. Louis, Mo. Member of Lindenwood College Club, St. Louis, Alpha Theta Alumnae.

\***CHEVALIER, HATTIE**—Graduate, **1874**. (Mrs. J. F. Croke.) 1828 Kanawha St., Charleston, W. Va.

**CHRISTY, CLARA CONSTANCE**—Graduate, Literary Dept., **1875**. (Mrs. Jesse B. Mellor.) 5159 Kensington Ave., St. Louis, Mo. Member of Monday Club, Webster Groves, Mo.

**CHRISTY, ELIZABETH**—Graduate, Academy and Expression Depts., **1912**. (Mrs. R. L. Lowry, Jr.) Wright Aviation Field, Dayton, Ohio. Member of Sigma Iota Chi. Student, Morse School of Expression, St. Louis, Mo. Member of D. A. R. Teacher, Morse School of Expression, 1914-1915.

**CHRISTY, MARTHA VIRGINIA**—Graduate, Literary Dept., **1880**. (Mrs. Charles L. Seitz.) 5235 Kensington Ave., St. Louis, Mo. Winner of Shakespearean and essay prizes, 1879, Salutatorian, 1880. Teacher, Missouri Schools, Chinese Sunday Schools, St. Louis, Los Angeles, Chicago.

**CHRYSUP, HELEN**—Graduate, Music Dept. (piano), **1891**. (Mrs. R. H. Main.) Barry, Ill. President of Senior Class, 1891. Assistant piano teacher, Lindenwood College, three years.

\*Deceased.

- CHRYSUP, JANE ANN**—Graduate, Literary Dept., 1890. (Mrs. H. C. McCarrel.) Kinderhook, Pike County, Ill. President of Junior Class, 1889, President of Senior Class, 1890. Student, Chicago University, Extension. High School Principal, 1891-1896.
- CHURCH, MRS. N. H.**—See Katherine M. Docking.
- CLARK, MRS. CYRUS**—See Sophia Roth.
- CLARK, MRS. H. W.**—See Anna Steed.
- CLARK, MRS. ROLLIN**—See Jennie Minor.
- \*CLARKSON, KATE**—Graduate, 1870. (Mrs. Kate Motter.)
- CLAY, MARY A.**—Graduate, Expression Dept., 1909. (Mrs. John A. Robertson.) 50 Lincoln St., Malden, Mass.
- CLELAND, MARY THERESA**—Graduate, Literary Dept., 1887. Pewee Valley, Ky. Class President.
- CLEETON, MRS. SAM. J.**—See Frances Moffett.
- COE, JANE ALLEN**—Graduate, Academy Dept., 1882. (Mrs. J. C. Brant.) Rolla, Mo.
- COLEMAN, MRS. J. W.**—See Bess Cussins.
- COLLINS, CAROLINE E.**—Graduate, Seminary and Music Depts., 1909. 4117 Soro, Omaha, Neb. Cashier and bookkeeper, Metropolitan Water District of Omaha, 1910-1918.
- COLLINS, MRS. J. A.**—See Mollie Marshall.
- COLLINS, MARY**—Graduate, Academic Dept., 1883. (Mrs. A. H. Foreman.) 105 S. Maple Ave., Hannibal, Mo.
- COLVIN, MRS. JEAN R.**—See Jean Russel.
- CONKLIN, FRANCES E.**—A. A., 1918. 210 E. Smith Ave., Hutchinson, Kansas. Treasurer of Kansas Club, Representative of Classical Club, 1918. Member of Phi Theta Kappa.
- CONOVER, RUBY DEAL**—A. A., Graduate, Expression Dept., 1915. A. B., Smith College, Northampton, Mass., 1917. 507 Heidle Ave., Carrollton, Mo. President, Student Governing Board, Y. W. C. A. Cabinet, first May Queen, 1915. Member of Kappa Phi Omicron, Sigma Iota Chi. Instructor, Ottawa University Academy.
- CONVERSE, ALBERTA**—Graduate, Literary Dept., 1891. (Mrs. A. W. Burch.) 817 Osceola Ave., St. Paul, Minn. Traveled abroad. Member of D. A. R., Welfare League, Associated Charity Association.
- COOK, ELSIE JANE**—Graduate, Home Economics Dept., 1915. 425 S. Indiana St., Watsaw, Ind. Teacher, Pierceton High School, Pierceton, Ind., 1916-1917. Student, Washington University, St. Louis, Mo., 1917-1918.
- COOPER, MRS. CHARLES**—See Clyde Newlon.
- \*\*No reply was received to questionnaire.**



**COOPER, MRS. E.**—See Elva Huffaker.

**COOPER, MRS. E. E.**—See Marjorie Burnham.

**COUSLEY, ESTHER MILLEN**—Graduate, Literary Dept., 1905. 809 E. Broadway, Sedalia, Mo. Six months with American Red Cross, Paris, France, 1915. Nine months with American Red Cross, France, 1917. (Present address, No. 12, St. Louis, U. S. A. General Hospital, B. E. F., France.)

**COX, ANNIE LAURIE**—Graduate, Home Economics and Physical Education Depts., 1916. 1001 W. Fourth St., Cameron, Mo. Vice-President of Junior Class, 1914-1915. Treasurer of Senior Class, President of Student Governing Board, Art Editor of "Linden Leaves," winner of indoor Athletic Meet, 1916. Member of Eta Upsilon Gamma. Student, Missouri University, Columbia, Mo. Member of National Geographic Society, Washington, D. C. Teacher, Nessho High School, 1916-1917.

**CRAIG, MRS. E. C.**—See Erma Nisbet.

**CRAIG, MRS. GALLATIN**—See Chloe Lieber.

**CRAIG, HELEN**—A. A., 1916. A. B., University of Wisconsin, Madison, Wis., 1918. Jacksonville, Ill.

**CRAIG, LAURA LIEBER**—A. A., 1916. 519 E. Fourth St., Maryville, Mo. President of Senior Class, Editor-in-chief of "Linden Leaves," member of Y. W. C. A. Cabinet, winner of Missouri University Scholarship, 1916. Member of Kappa Phi Omicron, Eta Upsilon Gamma. Student, Missouri University, Columbia, Mo., 1916-1918. Member of Delta Gamma, Y. W. C. A. Cabinet, Missouri Union, Kleio Club, Woman's History Club.

**CRAIN, MRS. E. M.**—See Ellen L. Fisher.

**CRAMER, MRS. OTIS**—See Annie Poage.

**CRANDALL, RUTH DULTY**—B. L., Graduate, Domestic Science Dept., 1911. A. B., University of Michigan, Ann Arbor, Mich., 1915. 403 Union St., Joliet, Ill. President of Junior Class, 1910. Editor-in-chief of "Linden Leaves," 1911. Member of Eta Upsilon Gamma. Student, Sorbonne University, Paris, France, 1911-1913. Member of Gamma Phi Beta, Modern Language Association of Middle West, Hispania Society of America. Teacher, High School, Munising, Mich., 1915-1916, Joliet Township High School, 1916-1917.

**CRAVEN, MRS. JOHN**—See Ethel Spencer.

\*\***CRAWFORD, ANNIE**—Graduate, 1879. (Mrs. D. O. Hill.)

\*\*No reply was received to questionnaire.

- \*\***CRAWFORD, JESSIE**—Graduate, **1886**. (Mrs. Pegram.)  
382 Mountain Ave., Mt. Claire, N. J.
- CRENSHAW, MRS.**—See Mable Noggle.
- \***CRENSHAW, MOLLIE**—Graduate, **1878**.
- CRESAP, IDA M.**—Graduate Literary Dept., **1890**. (Mrs. Ida C. Wise.) 1386 Temple Place, St. Louis, Mo. Student, Barnes Business College, St. Louis, Mo. Member of W. C. T. U., Eastern Star. Teacher, District School, 1893-1896. Stenographer, 1896-1898. Winona Mills Representative, 1915-1918.
- CROKE, MRS. J. F.**—See Hattie Chevalier.
- CRON, JEAN BEATRICE**—Graduate, Expression Dept., **1917**. Manly, Iowa. Member of Shakespeare Club, Hikers' Club, Revellers' Club, Secretary of Dramatic Art Club, 1917. Member of Eastern Star.
- CROSBY, ADRED**—Graduate, Art Dept., **1913**. (Mrs. Charles C. Wilson.) Kensett, Ark. Member of Sigma Iota Chi.
- \*\***CROSSAN, EVA**—Graduate, **1878**. (Mrs. S. W. VanDiver.) Russellville, Ark.
- CROW, MILDRED R.**—Graduate, Music Dept. (piano), **1914**. Carrollton, Ill. Vice-President of Illinois Club. Member of Eta Upsilon Gamma. Student, Illinois State Normal University, summer term, 1916. Supervisor of music, Mt. Carmel, Ill., 1916-1918.
- CROWL, PAULINE**—A. A., **1918**. 1424 W. Daugherty St., Webb City, Mo. Member of Revellers' Club, 1917. Member of Missouri Club, Athletic Association, Y. W. C. A. Cabinet, 1916-1918.
- \*\***CULLINGS, BELLE**—Graduate, **1888**. (Mrs. Walters.)
- CUMMINGS, SUSAN ELLEN**—Graduate, Literary Dept., **1893**. (Mrs. Joseph C. Cason.) Canton, Mo. Member of Woman's Club, Etude Music Club, Canton, Secretary of Lewis County Chapter of Red Cross.
- CUNLIFF, MRS. BEN**—See Eva Thurman.
- CUNNINGHAM, MRS. L. S.**—See Martha Lemmon.
- CURTIS, MRS. ARTHUR**—See Jeanette Steele.
- CUSSINS, BESS M.**—B. L., **1911**. (Mrs. J. W. Coleman.)  
108 N. High St., Butler, Mo.
- DAKE, MRS. WALTER**—See Helen Babcock.
- DALE, LOIS**—Graduate, Seminary Dept., **1909**. 605 E. Sixth St., Texarkana, Ark. Member of Sigma Iota Chi. Student, Law School, Tulane University, New Orleans, Louisiana.

\*\*No reply was received to questionnaire.

\*Deceased.

- \***DALTON, LOUISE**—Graduate, 1887. 6003 Maple Ave., St. Louis, Mo.
- DAMERON, MRS.**—See Mary Lewis.
- DAMP, MRS. A. G.**—See Julia Sutherland.
- DAUDT, MRS. ALICE**—See Alice Schoeneich.
- DAUDT, MRS. CHARLES**—See Elsie Schoeneich.
- \***DAUDT, OLGA**—Graduate, 1899. St. Charles, Mo.
- \***DAUGHERTY, JENNIE**—Graduate, 1885. (Mrs. Willis Baird.) St. Charles, Mo.
- DAVIS, CLARA LOUISE**—Graduate, Academy Dept., 1909. (Mrs. Burton Thompson.) Dalhart, Texas.
- DAVIS, MRS. DALTON**—See Leora Davis.
- DAVIS, MRS. EDWARD E.**—See Britta Ground.
- DAVIS, LEORA**—B. L., 1912. A. B., B. S., Missouri University, Columbia, Mo. (Mrs. W. Dalton Davis.) Gallatin, Mo. Treasurer of Junior Class, 1911. Business Manager of "Linden Leaves," Senior Basket Ball Manager, 1912. Member of Kappa Phi Omicron, Eta Upsilon Gamma. Student, University of Colorado, summer term, Columbia University, New York, summer term. Teacher, High School, Nevada, Mo., 1916-1917.
- DAVIS, MRS.**—See Clara Biddle.
- DAWSON, MRS. JOE**—See Rebecca Hoult.
- DEAN, HAZEL**—B. L., 1911. A. B., Northwestern University, Evanston, Ill., 1913. (Mrs. F. G. Moses.) No. 2 Caithness Apts., 96 B St., Salt Lake City, Utah. Charter member of Kappa Phi Omicron. Member of Phi Beta Kappa. Student, Illinois State Library School, University of Illinois, Chicago, 1914.
- DEGEN, FLORENCE ESTHER**—Graduate, Home Economics Dept., 1915. 308 E. Green St., Clinton, Mo. President of Missouri Club. Student, Holy Rosary Academy. Traveled abroad, 1910-1911. Corresponding Secretary of S. M. Shakespeare Study Class.
- DEMING, MRS. R. O.**—See Christiana Elliott.
- DENNISON, MRS. H. K.**—See Josie Alexander.
- DE WOLF, ELSIE**—Graduate, Academy Dept., 1906. (Mrs. John H. Zellweger.) Kelvin, Ariz. Student, University of Arizona, Chicago School of Domestic Science. Member of D. A. R.
- DE WOLF, LETA**—Graduate, Literary Dept., 1903. (Mrs. L. B. Tuthill.) 503 S. Main St., Anna, Ill. Holder of Scholarship in music. Member of D. A. R.

\*Deceased.

- \*\***DICKINSON, KATHERINE**—Graduate, **1903**. (Mrs. Piper.)  
**DINES, MRS. ALBERT**—See Cora Pritchard.  
**DINGS, MRS. W. W.**—See Helen Garetson.  
**DINKMEYER, MRS. HENRY**—See Lois Ely.  
**DIXON, MRS. JAMES MAIN**—See Clara Richards.  
**DOCKING, KATHERINE M.**—Graduate, **1893**. (Mrs. N. H. CHURCH.) 1918 Fort Ave., Waco, Texas.  
**DOERR, MRS. KUNO**—See Jennie Mason.  
**\*\*DONLIN, CORA**—Graduate, **1884**. (Mrs. Hubbard.)  
**DONNAN, PAULINE**—Graduate, **1903**. 219 Pearl St., Joplin, Mo. Student, Wilson College, Chambersburg, Pa. Resident of Brussels, two years, Paris, two years, traveled in Great Britain. Prima Donna with Royal Carl Rosa Opera Company, England. Concert singer for the soldiers, teacher of singing to the blind at St. Dunstan's, London, England, 1918.  
**DONNELLY, NELL QUINLAN**—Graduate, Academy Dept., **1909**. (Mrs. Paul F. Donnelly.) 2412 E. 28th St., Kansas City, Mo. Business Manager of "Linden Leaves." Secretary of Phi Delta Sigma.  
**DONNELLY, MRS. P. F.**—See Nell Q. Donnelly.  
**DOUAY, MRS. G.**—See Bertie Lawson.  
**DOUGLAS, OMA LEE**—Graduate, Academy Dept., **1911**. Batchtown, Ill. Treasurer of Junior Class, 1910. Secretary and treasurer of Art Class, Art Editor of "Linden Leaves," 1911. Member of Eastern Star, Marshal of Royal Neighbors. Teacher, Public Schools, 1911-1912.  
**DOWNING, NELL**—Graduate, Seminary Dept., **1906**. New London, Mo. Student, Brown's Business College, St. Louis, Mo. Registrar of New London Chapter of D. A. R.  
**DREIBELBIS, MRS. ARCHIE**—See Archibald Campbell.  
**DRURY, NELLIE**—Graduate, Literary Dept., **1876**. (Mrs. D. M. Hardy.) Waterloo, Ill.  
**DUGAN, EVA LUCILE**—Graduate, Seminary Dept., **1913**. (Mrs. Charles A. James.) Care Clarke Construction Co., Danville, Ill. Member of Sigma Iota Chi, D. A. R.  
**DUKE, MRS.**—See Florence Houston.  
**\*\*DUNHAM, LOLA**—Graduate, **1894**. (Mrs. Eastman.)  
**DUNN, MRS. EDGAR**—See Mary F. Rollins.  
**\*\*DUNN, MAY**—Graduate, **1908**. (Mrs. C. Muriel Wood.) Pension Leon, Guatemala City, Guatemala, C. A.  
**\*\*No reply was received to questionnaire.**

- DUNWOODY, MARY**—A. A., **1918**. 610 N. Pearl Ave., Joplin, Mo. Secretary of Junior Class, member of Y. W. C. A., Missouri Club, Athletic Association, Revellers' Club, 1917. Member of Student Governing Board, Hikers' Club, Y. W. C. A., 1918. Member of Beta Sigma Omicron.
- DURLAND, MRS. D. C.**—See Lenore Mittlebach.
- EASTMAN, MRS.**—See Lola Dunham.
- EBERLY, MILDRED**—A. A., **1918**. 416 Byers Ave., Joplin, Mo. Member of Revellers' Club, Shakespeare Club, 1917. Member of Sigma Iota Chi.
- EDWARDS, EULA**—Graduate, Expression Dept., **1910**. (Mrs. V. O. Standish.) 407 Kansas Ave., Larned, Kan. Member of Sigma Iota Chi.
- EGGER, ANNA MARR**—Graduate, Literary Dept., **1898**. (Mrs. Clinton A. Barnett.) Clinton, Mo. Member of Mary de la Vergne Reading Club.
- EGGER, MRS. FRED**—See Dorothy Robinson.
- EHRHARD, LEONA MAY**—Graduate in Music (piano), **1916**, B. M. (piano) **1917**. 820 Monroe St., St. Charles, Missouri.
- ELGIN, ANNA FRANCES**—Graduate, Literary Dept., **1869**. (Mrs. Anna F. Rhodes.) 1621 York St., Denver, Colo.
- ELLERS, MAUD K.**—Graduate, Literary Dept., **1889**. Care First Baptist Church, Seattle, Wash.
- ELLIOTT, CHRISTIANA**—Graduate, Literary and Music Depts., **1883**. (Mrs. R. O. Deming.) Oswego, Kan.
- ELLIOTT, ELEDITH C.**—A. A., Graduate, Home Economics Dept., State Certificate to Teach, **1918**. Fairfield, Ill. Member of Hikers' Club, Athletic Association, Y. W. C. A. Cabinet, Revellers' Club, 1917.
- \*\*ELLIS, ALICE**—Graduate, **1899**. (Mrs. Lamb.) Okmulgee, Okla.
- ELLIS, MANTI**—Graduate, Academic Dept., **1902**. (Mrs. W. C. Kriekhaus.) Herrin, Ill.
- ELY, ISABEL THOMPSON**—B. L., **1908**. A. B., Washington University, St. Louis, Mo., 1911. (Mrs. Oliver Shank.) Cadiz, Ky. Winner of Gold Medal, Latin Department. President of Book Club, Cadiz, Ky. Vice-President of Trigg County Woman's Committee of National Defense. Principal of Burlington Junction Missouri School, 1911-1913.

**\*\*No reply was received to questionnaire.**

**ELY, LOIS**—Graduate, College and Expression Depts., 1915. (Mrs. W. M. Dinkmeyer.) Wright City, Mo. President of Junior Class, Business Manager of "Linden Leaves," 1914, President of Senior Class, Editor-in-chief of "Linden Leaves," 1915. Member of Kappa Phi Omicron, Eta Upsilon Gamma. Student, Normal Department, Columbia Institution for the Deaf, Washington, D. C. Teacher, Western Pennsylvania Institution for the Deaf, Edgewood Park, Pa., 1916-1917.

\*\***EMORY, CAMILLE**—Graduate, 1901. Poplar Bluff, Mo.

**EVANS, DOROTHY**—Graduate, Seminary Dept., 1911. (Mrs. Wm. L. Hays.) Carbondale, Ill. Member of Sigma Iota Chi. Treasurer of Woman's Club, 1917-1918, second Vice-President, 1918-1919.

**EYSELL, ELOISE MARIE**—Graduate, Seminary Dept., 1913. (Mrs. Frank H. Bergmann.) 226 E. 35th St., Kansas City, Mo. Member of Sigma Iota Chi. Traveled in Europe. Student, Wiesbaden, Germany. Member of Lindenwood College Club, Kansas City, Mo.

**FALES, FRANCES I.**—Graduate, Music Dept. (piano), 1913. 402 W. Arch, Jerseyville, Ill. Member of Eta Upsilon Gamma. Student, Overland College, Overland, Ohio.

**FANT, MRS. D. B.**—See Mary Jacobs.

**FARIS, WILLIE ADALYN**—A. A., 1917. 216 McCarty St., Jefferson City, Mo. Treasurer of Missouri Club, Assistant Business Manager of "Linden Leaves," member of Mandolin Club, 1916. President of Senior Class, member of Senior Basket Ball Team, Revellers' Club, Choral Club, 1917. Member of Sigma Iota Chi. Student, University of Missouri, 1917-1918. Member of Pi Beta Phi.

**FARRAR, VIRGINIA BARBEE**—Graduate, Literary Dept., 1895. (Mrs. J. E. MacKesson.) Lebanon, Mo. President of Senior Class, 1895. Associate Editor of "Laclede County Republican."

**FAULKNER, MRS. J. M.**—See Louise Pettit.

**FERGUSON, MRS. D. K.**—See Mary Barton.

**FERGUSON, LOUISE DOUGLASS**—Graduate, Seminary Dept., 1908. Kindergarten. Diploma, Central State Normal, Edmond, Okla., 1912. Augusta, Ark. Teacher, Private School, 1908-1909, Country School, 1909-1910, Kindergarten Teacher, Oklahoma City Public Schools, 1912-1918. President of Qui Vive Literary Club.

**FERGUSON, MRS. WM. A.**—See Marie Stumberg.

\*\*No reply was received to questionnaire.

- FIELD, MRS. CURTIS**—See Florence Berry.
- FIELDING, BLANCHE**—Graduate, Academy Dept., 1887. (Mrs. Wm. M. McVeigh.) 1015 Washington Ave., Ft. Worth, Texas.
- FIELDING, MRS. JAS.**—See Lucinda McDearmon.
- FIELDING, MADGE**—Graduate, Literary Dept., 1876. (Mrs. Douglas Martin.) 207 N. Fifth St., St. Charles, Mo. Member of Lindenwood College Club, St. Louis, Missouri.
- FINCH, MILDRED KATHERINE**—Graduate, College Dept., 1907. (Mrs. J. H. Bollinger.) 3868 Cleveland Ave., St. Louis, Mo.
- FINCH, MRS. WALTER**—See Clara Lindley.
- FINGER, FLORENCE MARGARET**—Graduate, Seminary and Domestic Science Depts., 1912. (Mrs. Harry Hamilton.) 534 Washington Place, East St. Louis, Ill. Vice-President of Senior Class, Vice-President of Art Class, Treasurer of Y. W. C. A., President of Athletic Association, 1912. Member of Kappa Phi Omicron, Sigma Iota Chi.
- FINGER, HELEN**—B. O., 1918. Marissa, Ill. Treasurer of Y. W. C. A. Member of Revellers' Club, 1917. President of Dramatic Art Club, member of Shakespeare Club, Hikers' Club, 1918, Phi Theta Kappa.
- FINGER, MINA PEARL**—Graduate, Seminary Dept., 1906. (Mrs. W. C. Stewart.) 206 Leafland Ave., Centralia, Ill. President of Y. W. C. A. Student, Morse School of Expression, Columbia College of Expression. Teacher, Lindenwood College, 1911-1913. Member of Lindenwood College Club, St. Louis, Mo.
- FINLEY, MRS. T. H.**—See Annie Merrill.
- FIRESTONE, MAURINE**—A. A., Certificate in Playground, 1918. Anthony, Kan. Treasurer of "Linden Leaves," member of Revellers' Club, Hikers' Club, 1917. Vice-President of Kansas Club, member of Hikers' Club, President of Eta Upsilon Gamma, 1918, member of Phi Theta Kappa.
- FISH, MRS. S. P.**—See Julia Adams.
- \***FISHER, ELLEN L.**—Graduate, 1886. (Mrs. E. M. Crain.) Augusta, Ill.
- \*\***FITZGERALD, ALICE**—Graduate, 1879. Fern Ridge, St. Louis County, Mo.
- FITZPORTER, MRS. A. L.**—See Marie Krebs.
- FLEISCHBEIN, MRS. FRED S.**—See Leona Bechtold.
- \*Deceased.
- \*\*No reply was received to questionnaire.

- FLEMING, ARLIE RUTH**—Graduate, Seminary Dept., 1909. (Mrs. Harry E. Zaring.) 1464 Fairlawn Ave., Dormont, Pittsburgh, Pa. Member of Eastern Star, Lindenwood College Club, Mt. Lebanon.
- FORD, MARY**—B. M. (voice), Certificate in Public School Music, 1918. Carlyle, Ill.
- FOREMAN, MRS. A. H.**—See Mary Collins.
- FORISTELL, NAOMI WHITFIELD**—Graduate, Academic Dept., 1900. B. Pd., Cape Girardeau State Normal, 1907. Foristell, Mo. Student, Teachers' College, St. Louis, Mo., Wisconsin University, Madison, Wis. Teacher, Normandy District, St. Louis County, 1907-1911, University City Public School, 1911-1918.
- FORSYTHE, GOODNER**—A. A., 1918. 504 N. Moffett Ave., Joplin, Mo. Member of Y. W. C. A. Cabinet, Missouri Club, 1918.
- FOSTER, MRS. E. E.**—See Blanche Simons.
- \*FOSTER, MARY**—Graduate, 1896. (Mrs. Hormel.) Austin, Minnesota.
- FOUTE, JANE S.**—Graduate, Seminary Dept., 1908. (Mrs. Samuel F. Lewis.) 1421 Highland Place, Seattle, Wash. Vice-President of Junior Class, 1907. Vice-President of Senior Class, President of Phi Delta Sigma, Assistant Editor of "Linden Leaves," Volume I, 1908. Member of Eta Upsilon Gamma. Student, University of Chicago.
- \*\*FRANKLIN, KATE**—Graduate, 1870. (Mrs. Kate Pullis.) 1012 S. Tenth St., St. Louis, Mo.
- FRAZER, JULIA**—Graduate, Literary Dept., 1877. (Mrs. Charles W. Wilson.) 811 Bennet Ave., St. Charles, Mo. Secretary of Alumnae Association, Vice-Regent of D. A. R., 1915-1916, Regent, 1916-1918.
- \*\*FREEMAN, ALICE**—Graduate, 1893. (Mrs. Pratt.)
- \*\*FREIDERICH, GUSSIE**—Graduate, 1879. (Mrs. Belt.) Boston, Mass.
- FREUDENBERG, TILLIE HERMA**—Graduate, Literary and Expression Depts., 1904. Perry School of Oratory and Dramatic Art, 1907. (Mrs. Julia Bergs.) 3939 Russell Ave., St. Louis, Mo.
- \*\*FULTON, HATTIE**—Graduate, 1875. (Mrs. W. L. Squire.)
- FUNKHOUSER, GLADYS**—Graduate, Art Dept., 1916. (Mrs. Ros. Reed.) Mansfield, Mo. Vice-President of Art Club, member of Y. W. C. A. Cabinet, 1916. Member of Sigma Iota Chi.

\*\*No reply was received to questionnaire.

\*Deceased.



- FUNKHOUSER, MRS. M. L.**—See Eugene Mermod.
- \*\***GABLE, LILLIAN**—Graduate, 1905.
- GALE, MRS. ARTHUR**—See Stella Honey.
- GALEY, MRS. DELLA**—See Della Gerhart.
- GARETSON, HELEN**—Graduate, Literary Dept., 1896.  
(Mrs. W. W. Dings.) 5715 Von Versen Ave., St. Louis, Mo.
- GASSAWAY, MRS. J. H.**—See Virginia Andrews.
- \***GATZWEILER, LAURA**—Graduate, 1877. (Mrs. O. E. Pulvermacher.) St. Charles, Mo.
- \***GEISINGER, ANNA**—Graduate, 1882. (Mrs. Morrison.) Dehra Doon, India.
- GEITZ, MRS. WM.**—See Edith Handley.
- \*\***GERHART, DELLA**—Graduate, 1888. (Mrs. Della Galey.)
- GERONIN, EDELINE**—B. M. (piano), Graduate, Academic Dept., 1918. Holly Grove, Ark. Member of Alpha Mu Mu.
- \*\***GEYER, INDRA ELLEN**—Graduate, 1904. Geuda Springs, Kansas.
- GIBBS, MRS. LEWIS T.**—See Amie Virden.
- \*\***GLENN, JENNIE**—Graduate, 1892. East Jordan, Mich.
- GLOVER, LUCILE MAY**—Graduate, Seminary Dept., 1905.  
(Mrs. B. B. Johnston.) 208 W. Portland Ave., Vincennes, Ind. Cheer-leader, winner of ten-dollar gold piece for good housekeeping, 1905.
- GOEBEL, BERTHA EMILIE**—Graduate, Literary Dept., 1893. Chautauqua School of Nursing, 1917. Treasurer of Alumnae Association, 1903-1918. Traveled in Germany, Canada and Mexico. Teacher, Lutheran Parochial School, 1902-1903. Member of St. Charles Civic Club, Morning Choral Club, St. Louis, Lindenwood Club, St. Louis.
- GORDON, INEZ DOROTHY**—Graduate, Academy Dept., 1905, A. B., Illinois University, Urbana, Ill., 1909. (Mrs. Herbert G. Henne.) New Braunfels, Texas. Secretary of Senior Class, member of Y. W. C. A. Cabinet, 1905. Member of Eta Upsilon Gamma. Student, Missouri University, Columbia, Mo., 1905-1907. Member of Kappa Alpha Theta, D. A. R. Teacher, High School, Chillicothe, Mo., 1910-1912.
- GORDON, MRS. JACK**—See Idaho McDearmon.

\*Deceased.

\*\*No reply was received to questionnaire.

- GORDON, LENA GWENDOLYN**—A. A., 1917. Mound City, Mo. Secretary of Y. W. C. A., Senior Advisor of Missouri Club, member of Revellers' Club, 1916. Business Manager of "Linden Leaves," 1917. Member of Sigma Iota Chi. Librarian, Mound City Public Library, 1917-1918.
- GORG, LILLIAN HELENE**—Graduate, Expression Dept., 1914. 6178 McPherson Ave., St. Louis, Mo. President of Art Class, 1914. Member of Sigma Iota Chi. Student, Emerson College of Oratory, Boston, Mass., Morse School of Expression, St. Louis, Mo. Member of Lindenwood College Club, St. Louis.
- GOSS, IDA BERYL**—B. L., 1913. Graduate Domestic Science Dept., 1914. (Mrs. Iverson B. Summers.) 313 S. Third St., Clinton, Mo. Member of Eta Upsilon Gamma.
- GOULD, MRS. JAY**—See Donna Nash.
- GRAHAM, ELEANOR ELIZABETH**—Graduate, Literary Dept., 1876. Ralston School of Physical Culture, Washington, D. C. (Mrs. W. J. Stevens.) 5899 Nina Place, St. Louis, Mo. Student, Wisconsin University, Madison, Wis. Teacher, Lindenwood College, 1876-1879. Traveled and studied in Europe, 1914. Member of Tuesday Club, St. Louis, Mo.
- \*\*GRAHAM, HAZEL**—Graduate, 1908. 1251 Sherman Ave., Alameda, Cal.
- GRAHAM, REBECCA ELIZABETH**—Graduate, Art Dept., 1917. 1301 Jefferson St., Paducah, Ky. President of Southern Club, Secretary and Treasurer of Art Class, member of Hockey Club, 1916. President of Art Class, Art Editor, "Linden Leaves," member of Y. W. C. A. Cabinet, Choir, Choral Club, Athletic Association, 1917. Member of Sigma Iota Chi.
- GRAINGER, ALICE MANDEVILLE**—Graduate, Seminary Dept., 1915. (Mrs. James J. O'Malley.) 4532 Wallace St., Chicago, Ill.
- GRAY, MRS. ED**—See Martha Miller.
- \*\*GRAYSON, ADELAIDE**—Graduate, 1895. (Mrs. Henry.) Seattle, Wash.
- GRAYSON, MRS. WM.**—See Lulu Babcock.
- GREASON, IRENE**—Graduate, Seminary Dept., 1908. (Mrs. J. L. Haworth.) 949 Oak St., Poplar Bluff, Mo.

\*\*No reply was received to questionnaire.

**GREASON, LUCILE**—Graduate, Academic Dept., **1904**. (Mrs. Fay D. Bacon.) 225 B. St., Poplar Bluff, Mo. Junior Class President, 1903. Treasurer of Community Improvement Club, two years.

**GREEN, LAURA NELL**—B. L., **1908**. 619 Adams St., Jefferson City, Mo. Student, Chicago University, Chicago, Ill., Teacher, Jefferson City, 1908-1917. Drawing and Manual Art Supervisor, Jefferson City, 1917-1918.

**GREENLEAF, MAY**—Graduate, Literary Dept., **1890**. (Mrs. L. C. Mayfield.) Lebanon, Mo.

**GRIGG, GLADYS**—A. A., **1916**. 515 S. St. Louis St., Sparta, Ill. Secretary of Senior Class, member of Student Governing Board, 1916. Member of Kappa Phi Omicron. Student University of Chicago, Chicago, Ill., 1917. Teacher, 1917-1918.

**GRIMES, MRS. HAROLD**—See Ruth Parr.

**\*\*GRISWOLD, BLANCHE**—Graduate, **1893**. Carthage, Mo.

**GROSS, KATHRYN**—A. A., **1915**. 711 Monroe St., St. Charles, Mo. Member of Student Governing Board, 1914-1915. Student, Missouri University, Columbia, Mo. Teacher, Anglum, Mo., Milan, Mo., Canton, Mo., 1915-1918.

**\*\*GROUND, BRITTA**—Graduate, **1888**. (Mrs. Edward Davis.) Boston, Mass.

**GUTHRIE, ZOE**—Graduate, College Dept., **1907**. (Mrs. Z. G. Penrod.) 159 Third St., Newport, R. I.

**GUY, MARY LOUISE**—Graduate, Academy Dept., **1903**. Y. W. C. A., Saginaw, Mich. Student, Illinois State Normal University, Normal School for Physical Directors, National Board, Y. W. C. A. Public School Teacher, 1910-1913. Physical Director, 1913-1917.

**HACKMAN, ADELE STERLING**—A. A., **1917**. 602 N. Sixth St., St. Charles, Mo. Member of Shakespeare Club, Revellers' Club, Senior Hockey Team, Missouri Club, Senior Basket Ball Team, 1917. Student, Missouri University, Columbia, Mo., 1917-1918.

**HAEBERLE, HULDA**—Graduate, Literary Dept., **1888**. (Mrs. Ed. Bettex.) Idalia, Yussia Co., Colo. Traveled in Germany and Switzerland, 1888. Member of Shakespeare Club.

**\*\*No reply was received to questionnaire.**

**HAEUSSLER, ANNA**—Graduate, Literary Dept., 1891. (Mrs. W. K. Roth.) 2909 Accomac St., St. Louis, Mo. Member of Morning Choral, Morning Etude, Suffrage League, President of Lindenwood College Club, St. Louis, Mo.

**HAIN, MARY EVA**—B. L. Graduate, Expression Dept., 1913. 4146 Flora Blvd., St. Louis, Mo. Member of Kappa Phi Omicron, Eta Upsilon Gamma. Student, Washington University, St. Louis, Morse School of Expression. Traveled in Europe, 1914. Corresponding Secretary of Lindenwood College Club. Private teacher of expression and dancing, Hillsboro, Ill., 1916-1917.

**HAIRE, CORNELIA CARTER**—Graduate, Home Economics Dept., 1915. Clinton, Mo. Member of Eta Upsilon Gamma. Student, Missouri University, 1916-1917. Member of Kappa Alpha Theta. Teacher, Clinton High School, 1917-1918.

**HALL, ALPHA MAY**—Graduate, College and Music Dept., 1903. (Mrs. A. W. Smith.) 20 Broad St., Newark, N. J.

**HALL, MRS. L. R.**—See Adelaide Stewart.

**HAMILTON, MRS. HARRY**—See Florence Finger.

\*\***HAMMAR, HELEN**—Graduate, 1908.

**HAMPTON, RUTH MARGARET**—Graduate, Home Economics Dept., 1915. Carterville, Ill. Member of Eta Upsilon Gamma. Student, Illinois University, Urbana, Ill., one year, Southern Illinois Normal. Teacher, 1916-1918.

**HANDLEY, EDITH**—Graduate, Seminary Dept., 1905. (Mrs. W. L. Geitz.) 1826 Warren St., St. Louis, Mo. Student, Warrensburg Normal, one term.

**HANK, MRS. JOHN L.**—See Mildred Stoltemeyer.

**HANNA, EDNA ALICE**—B. L., Graduate, Music Dept., 1908. 511 Crawford St., Clay Center, Kansas. Treasurer of Y. W. C. A., President of Junior Class, 1907. Vice-President of Y. W. C. A., President of Senior Class, 1908. Traveled abroad. Student of music, Berlin, 1909-1911. Teacher, Lindenwood College, 1911-1917, Malen Burnett School of Piano Playing, 1917-1918.

\*\*No reply was received to questionnaire.

- HANNA, LAVONE A.**—A. A., 1916. 511 Crawford St., Clay Center, Kansas. Member of Choral Club, 1915. Vice-President of Senior Class, Senior Advisor of Western Club, Assistant Editor of "Linden Leaves," Secretary of Y. W. C. A., 1916. Member of Kappa Phi Omicron, Eta Upsilon Gamma. Student, University of Wisconsin, Madison, Wis., 1917-1918.
- HANNA, LOIS**—A. A., 1917. Clay Center, Kansas. Member of Y. W. C. A. Cabinet, Choral Club, Western Club, Hockey Team, Choir, Athletic Association, Captain of Senior Basket Ball Team, 1917. Member of Hikers' Club, 1915-1917. Member of Eta Upsilon Gamma.
- HANON, JESSIE**—B. L., Graduate, Music Dept. (violin), 1908. A. B., University of Montana. (Mrs. Emil W. Saxl.) 812 West Blvd., Lewistown, Mont. Secretary of Senior Class, 1908. Traveled in Europe, 1912-1913. Student of violin, Vienna, 1912. Post-Graduate student in Latin, London, Eng., Principal of High School, Flora, Ill., 1908-1910, Head of Latin Dept., Fergus County Free High School, Mont., 1911-1912.
- HAPPEL, MRS. J. W.**—See Roberta Parks.
- HARDY, MRS. DAVID**—See Nellie Drury.
- HARKER, MRS. C. L.**—See Mary Rhodes.
- HARRIS, MRS. W. L.**—See Edna Schaefer.
- HART, PAULINE WILLARD**—B. M. (piano), 1918. 216 N. 18th St., Quincy, Ill. President of Art Class, Vice President, Secretary and Treasurer of Hikers' Club, member of Revellers' Club, Vice-President of Athletic Association, May Queen 1918. Member of Eta Upsilon Gamma.
- HARVEY, BESSIE DAVIS**—Graduate, Home Economics Dept., 1917. 2320 Belmont Ave., Parsons, Kan. Member of Shakespeare Club, Revellers' Club, President of Art Club, 1917. Student, Emporia College, Emporia, Kan., 1917-1918.
- \*\***HARVEY, FLORENCE MAY**—Graduate, 1902. (Mrs. H. F. Tripp.) 800 W. Eighth St., Oklahoma City, Okla.
- \*\***HAWES, LELIA**—Graduate, 1894. (Mrs. Smither.) 4266 Cook Ave., St. Louis, Mo.
- HAWKEN, MRS. CHARLES C.**—See Virginia Mitchell.
- HAWKINS, DOLLIE HAMILTON**—B. M. (piano), 1918. Foreman, Ark.
- HAWORTH, MRS. J. L.**—See Irene Greason.
- HAYS, MRS. W. L.**—See Dorothy Evans.
- HEARD, MRS. G. I.**—See May Lund.

\*\*No reply was received to questionnaire.

- HEATON, MRS. A. J.**—See Nydia Cecanko.
- HEDGES, BESSIE**—Graduate, Academic Dept., 1906. B. Pd., Warrensburg State Normal, 1915. Bowling Green, Mo. Student, Missouri University, Columbia, Mo. Principal, Ward School, Louisiana, Mo., 1908-1910, Ward School, Ashburn, Mo., 1910-1912, teacher Clarkesville, Mo., 1912-1914, La Plata, Mo., 1915-1918.
- HELPHENSTINE, MARY ELIZABETH**—Graduate, Literary Dept., Greenfield, Mo.
- HELLER, MRS. W. S.**—See Huddie Stookey.
- HENDERSON, MILDRED**—A. A., 1918. Morrisville, Mo. Member of Phi Theta Kappa.
- HENDRICS, LILLIAN**—Graduate, Academy Dept., 1908. (Mrs. C. G. Martin.) Bristow, Okla.
- \*\*HENDRY, BESSIE**—Graduate, 1906. Montreal, Canada.
- HENNE, MRS. H. G.**—See Inez Gordon.
- HENRY, MRS.**—See Adelaide Grayson.
- HENSON, MRS. MARK**—See Belle Wadsworth.
- HERRING, MRS. F. J.**—See Marguerite Strangways.
- HERWIG, WILHELMINA**—A. A., Graduate, Expression Dept., 1916. Farmington, Mo. President of Y. W. C. A. Teacher, Farmington Public Schools, 1917-1918.
- HEUSER, MRS. ERNEST**—See Mary Rice.
- \*\*HEWITT, GOLDA**—Graduate, 1911. Taylorville, Ill.
- HEWITT, MRS.**—See Cora Whitford.
- HICKMAN, MRS. H. V.**—See Laurena Oliver.
- HILL, MRS. D. O.**—See Annie Crawford.
- HILLHOUSE, MRS.**—See Jean Skinner.
- \*\*HILLIS, MARTHA**—Graduate, 1895.
- \*\*HITE, ESTHER**—Graduate, 1906. (Mrs. R. E. Wilhort.) R. F. D. No. 4, Kansas, Ill. Member of Eta Upsilon Gamma.
- \*\*HOCKENSMITH, LENORE**—Graduate, 1906.
- \*\*HODGMAN, JOSIE**—Graduate, 1881. (Mrs. Shelley Tolhurst.) 3558 Wilshire Blvd., Los Angeles, Cal.
- HODGMAN, MARITA E.**—Graduate, Academy Dept., 1910. (Mrs. Allen J. Armstrong.) Sligo Plantation, Natchez, Miss. Member of "Linden Leaves" Board, 1910. Member of Pi Beta Phi.
- \*\*HOEHN, VERONICA**—Graduate, 1899. 326 136th St., New York, N. Y.
- HOLDOWAY, ANNIE**—Graduate, Home Economics Dept., 1916. 3345 Market St., Sparta, Ill. Student, University of Chicago, Chicago, Ill. Assistant in Household Science, Sparta Township High School, 1916-1918.
- \*\*No reply was received to questionnaire.**

- HOLMAN, EUNICE**—B. L., Graduate, Expression Dept., 1914. Chester, Ill. Vice-President of Y. W. C. A., 1913. President of Y. W. C. A., Editor-in-chief of "Linden Leaves," Winner of scholarship prize, 1914. Member of Kappa Phi Omicron, Sigma Iota Chi. Student, Illinois State Normal University. Member of Illinois State Teachers' Association, President of Alumnae Association of Chester High School. Teacher, Chester Public School, 1914-1918.
- HOLMES, MRS. O. L.**—See Mary Lieber.
- \*\*HOLTKAMP, DOROTHY**—Graduate, 1911. (Mrs. W. R. Badgett.) 484 Atkinson Ave., Detroit, Mich. Member of Sigma Iota Chi.
- HOMAN, MRS. MARK**—See Juanita Ormiston.
- HONEY, STELLA**—Graduate, Literary Dept., 1873. (Mrs. Arthur H. Gale.) 4301 W. Pine Blvd., St. Louis, Mo. Valedictorian, 1873. Member of Colonial Dames, Wednesday Club, D. A. R.
- \*\*HONEY, WILLIE**—Graduate, 1888. (Mrs. W. P. Johnson.)
- HOOPER, MRS.**—See Pansy Bailey.
- HOPKINS, MARY NORTON**—Graduate, Academy and Expression Depts., 1903. A. B., Illinois University, Urbana, Ill., 1911. President of Y. W. C. A., 1903. Student, Eastern Illinois State Normal School, Charleston, Ill., 1912. Member of D. A. R., Eastern Star, Woman's Club. Teacher, Champaign, Ill., 1911-1913, Orange, Texas, 1913-1914. Critic teacher, Mayville State Normal School, Mayville, N. D., 1915-1918.
- \*HORMEL, MRS.**—See Mary Foster.
- HORMEL, OLIVE DEANE**—B. L., 1913, B. A., Illinois University, 1916. 351 Indiana Ave., Wichita, Kan. Associate Editor of "Linden Leaves," 1913. Member of Kappa Phi Omicron, Phi Beta Kappa. Winner of special honors in English, Editorial Assistant, Illinois University, 1916. Assistant in English, Illinois University, 1917-1918.
- \*\*HORNBACK, EVELYN**—Graduate, 1910. Rensselaer, Mo.
- \*\*HORNBACK, VIRGINIA**—Graduate, 1914.
- HOULT, REBECCA**—Graduate, College Dept., 1912. (Mrs. Joe Dawson.) Newman, Ill., Editor-in-chief of "Linden Leaves," 1912. Member of Kappa Phi Omicron, Eta Upsilon Gamma.
- HOUSE, MRS. LEE**—See Olive Burns.
- \*\*No reply was received to questionnaire.**
- \*Deceased.**

- HOWARD, GEORGETTE**—Graduate, Seminary Dept., 1907. (Mrs. Karl D. Weaver.) 2450 N. Meridian St., Indianapolis, Ind. Treasurer of Senior Class, Treasurer of Art Class, President of Phi Delta Sigma, 1907. Student, University of Minnesota, Minneapolis School of Dramatic Art.
- HOWARD, HELEN C.**—B. L., 1910. (Mrs. Douglas Hudson.) 4 N. Eddy St., Fort Scott, Kan. President of Art Class, Secretary of Senior Class, 1910. Member of Eta Upsilon Gamma.
- HOWARD, MILDRED AUGUSTA**—Graduate, Music Dept. (piano), Teacher's Certificate in Piano, 1917. Student, Bradford Academy, Bradford, Mass., 1917-1918.
- HOYT, MARIAN**—Graduate, Home Economics Dept., State Certificate to Teach, 1918. Nokomis, Ill. Member of Athletic Association, Revellers' Club, Y. W. C. A., Illinois Club, 1917.
- HUDSON, MRS. DOUGLAS**—See Helen Howard.
- HUDSON, HELEN**—B. L., 1913, A. B., Missouri University, Columbia, Mo., 1915. 205 N. Sixth St., Henryetta, Okla. Member of Eta Upsilon Gamma. Treasurer of Improvement Club, Secretary of Woman's Committee of National Council of Defense.
- HUDSON, LOUISA**—A. A., 1915. Massachusetts General Hospital, Fruit St., Boston, Mass. President of Student Governing Board, President of Y. W. C. A., President of Special Class, President of Art Class, 1914. President of Student Governing Board, President of Y. W. C. A., 1915. Member of Eta Upsilon Gamma. Student, Massachusetts General Hospital Training School for Nurses.
- HUBBARD, MRS.**—See Cora Donlin.
- \*\*HUFFAKER, ELVA**—Graduate, 1900. (Mrs. E. Cooper.) Brookfield, Mo.
- HUFFAKER, MRS. F. M.**—See Mildred Kergher.
- \*\*HUGHES, HELEN**—Graduate, Expression Dept., 1917. Member of Revellers' Club, Shakespeare Club, Hikers' Club, 1917.
- HUNT, MARY**—Graduate, Literary Dept., 1890. (Mrs. R. E. Major.) Monroe, La.
- HUNTER, MRS. C. E.**—See Beulah Reese.
- \*\*No reply was received to questionnaire.**



- HUNTER, HAZEL M.**—Graduate, Music Dept. (piano), 1917. Mineral Wells, Texas. Member of Y. W. C. A. Cabinet, Southern Club, 1916. Member of Sigma Iota Chi. President of Illen La Revim Club, member of Friday History Club.
- HURST, MRS.**—See Ethel Allen.
- HURST, CORNELIA**—Graduate, Home Economics Dept., 1916. St. Charles, Mo. Member of Student Governing Board. Student, Illinois University, Urbana, Ill., one term.
- \*\*HUSTON, FLORENCE**—Graduate, 1895. (Mrs. Duke.)
- HYNSON, MRS. LULU**—See Lulu Thurman.
- INGRAM, NELLIE**—Graduate, Literary Dept., 1896. (Mrs. Chas. Harris Baker. 1080 Arden Road, R. D. No. 1, Box 17 E., Pasadena, Cal. Winner of Gold Medal in song contest. President of Senior Class, 1896. Student, California Hospital Training School for Nurses. Member of D. A. R., Sierra Madre Woman's Club, Priscilla's, Friday Morning Club. Holder of Dickens Fellowship.
- IRWIN, ANNIE E.**—Graduate, Literary Dept., 1877. (Mrs. James Warren Avery.) 4106 Shaw Ave., St. Louis, Mo. Member of Monday Club, Webster Groves, Mo. Secretary of Literary Woman's Board of Missions of the Southwest.
- IRWIN, KATE**—Graduate, Literary Dept., 1885. (Mrs. Wm. Foulkes Jones.) 406 E. Ninth St., Alton, Ill. Winner of several first prizes in art. Student, Art Schools, St. Louis, Chicago, New York. Teacher of Art, Lindenwood, five years. Chairman, organizer and speaker for the Red Cross. County Chairman of Woman's Committee of National Defense.
- IRWIN, MARY**—Graduate, Literary Dept., 1878. (Mrs. Mary F. McDearmon.) 456 N. Newstead Ave., St. Louis, Mo. First President of Lindenwood College Club, St. Louis. Teacher, Lindenwood, 1879-1898. Lady Principal of Lindenwood College, 1898-1899. Teacher, Hosmer Hall, St. Louis, 1899-1910.
- \*\*IVEY, DAISY**—Graduate, 1898. Talladega, Ala.
- JACOBS, LUCY**—Graduate, Literary Dept., 1898. (Mrs. J. E. McPherson.) 103 Elmwood Ave., Columbia, Mo. Student, Hosmer Hall, one year. Traveled in Europe, 1900-1901.
- JACOBS, MARY ELIZABETH**—Graduate, College Dept., 1900. (Mrs. D. B. Fant.) 3815 Campbell St., Kansas City, Mo.

**\*\*No reply was received to questionnaire.**

- JAMES, MRS. CHARLES**—See Lucile Dugan.
- JAMES, GENEVIEVE**—Graduate, Domestic Science Dept., 1911. (Mrs. Leonard Scott.) 1411 Park Ave., Springfield, Ill. Winner of first prize for good housekeeping, 1909, 1910, 1911. Member of Sigma Iota Chi.
- JARVIS, D. GENEVIEVE**—Graduate, Literary Dept., 1893. Troy, Ill. Student, Cornell University. Cashier, Troy Exchange Bank, 1894-1918.
- \*\*JASPERING, CLARA**—Graduate, 1897. 5931 Romaine Pl., St. Louis, Mo.
- \*\*JOB, ALICE E.**—Graduate, 1878. Alton, Ill.
- JOHNS, MRS. LOUISE**—See Louise Martin.
- JOHNSON, MRS.**—See Mary Lindsay.
- JOHNSTON, MRS. B. B.**—See Lucile Glover.
- JOHNSTON, MRS. W. P.**—See Ada Reese.
- JOHNSTON, MRS. WM. P.**—See Willie Honey.
- JOHNSTONE, OUITA SHASTA**—Graduate, Music Dept. (voice), Certificate in Public School Music, 1918. 207 W. Sixth St., Claremore, Okla. Member of Y. W. C. A., Athletic Association, 1917. Member of Choral Club, Oklahoma Club, Sigma Iota Chi, 1918.
- JONES, MRS. T. R.**—See Caroline Baird.
- JONES, MRS. W. F.**—See Kate Irwin.
- JORDAN, MRS.**—See Frances Wright.
- JORDAN, ADRIENNE LLOYD**—A. A., 1918. 903 Broadway, Vincennes, Ind. Secretary and Treasurer of Special Class, Vice-President of Eastern Club, 1916. Secretary of Student Governing Board, member of Revelers' Club, Assistant Treasurer of "Linden Leaves," member of Senior Basket Ball Team, Intercollegiate Basket Ball, 1917. Member of Eta Upsilon Gamma.
- JORDAN, MAUD LENORE**—Graduate, Expression Dept., 1903. (Mrs. Paul Simpson.) 3015 N. Pennsylvania, Indianapolis, Ind. Valedictorian of Expression Class.
- KEEFER, MRS. HARRY**—See Ella Ocheltree.
- \*\*KEENE, LOUISE**—Graduate, 1909. (Mrs. Charles Cheney.)
- KEENE, RUTH JEANETTE**—Graduate, Seminary and Expression Depts., 1911. (Mrs. Wm. L. Buzzard.) 219 S. Crawford St., Fort Scott, Kan. President of Kansas Club, 1910. Treasurer of Senior Class, President of Y. W. C. A., 1911. Member of Phi Delta Sigma, Eta Upsilon Gamma.
- KEITH, LOUISE**—Graduate, Literary Dept., 1873. (Mrs. B. T. Ambler.) 525 Newstead Ave., St. Louis, Mo.
- \*\*No reply was received to questionnaire.**

**KEITH, MARY W.**—Graduate, Literary Dept., **1876**. 525 Newstead Ave., St. Louis, Mo. Secretary of Woman's Presbyterian Board of Foreign Missions of the Southwest.

**KEITHLY, MRS. E. A.**—See Mabel Steed.

**KELLAR, ADELE FRANCES**—Graduate, Literary Dept., **1887**. (Mrs. H. T. Poindexter.) 2303 Swope Parkway, Kansas City, Mo. President of Junior Class, 1886. Winner of penmanship and essay prizes. Vice-President of U. D. C.

**KELLER, ELEANOR M.**—Graduate, Seminary Dept., **1910**. 451 Vandalia Ave., Edwardsville, Ill. Member of Senior Basket Ball Team, 1910. Member of Lindenwood College Club, St. Louis, Monday Club, Domestic Science Club, Twelfth Night Club, Edwardsville, Ill.

**KELLER, FLORENCE MARIE**—Graduate, Seminary Dept., **1910**. 451 Vandalia Ave., Edwardsville, Ill. Member of Lindenwood College Club, St. Louis, Secretary of Domestic Science Club, President of Twelfth Night Club, Member of Monday Club, Library Board, Edwardsville, Ill.

**KELLER, MRS. IRWIN**—See Winifred Warren.

**\*\*KELLOGG, ALICE**—Graduate, **1890**. (Mrs. Wm. Carter.) New York.

**KENNEDY, KATHERINE**—Graduate, Seminary Dept., **1911**. 5936 Woodland Place, St. Louis, Mo. Member of Eta Upsilon Gamma. Student, Moody Bible Institute, 1913-1915. Missionary in the Ozarks, 1915-1916. Director of Girls' Work, West Presbyterian Church, St. Louis, 1916-1918.

**KERGER, MILDRED LOUISE**—Graduate, Music Dept. (voice), **1914**. (Mrs. Frank Huffaker.) 4500 Lake Park Ave., Chicago, Ill. President of Glee Club, 1914-1915. Vice-President of Senior Class, 1915. Member of Eta Upsilon Gamma.

**KIMMEL, MRS. TRAVIS**—See Myrtle Teichman.

**KINKADE, RUTH ALMA**—A. A., State Certificate to Teach, **1918**. New Hampton, Mo. Member of Junior Basket Ball Team, 1917. Member of Missouri Club, Hikers' Club, 1916-1918.

**\*\*No reply was received to questionnaire.**

- KIRK, AGNES VICTORIA**—B. L., 1907. Pd. B., Warrensburg State Normal, 1908. 104 Broad St., Warrensburg, Mo. President of Y. W. C. A., Secretary of Athletic Association, Captain of Basket Ball Team. President of Junior Class, 1906. President of Senior Class, 1907. Member of Eta Upsilon Gamma. Student, University of Chicago. Member of Sigma Delta Chi, Osborne Literary Society, Drama Study Club, Lindenwood College Club. Teacher, Chilhowee, Mo., 1908-1910, Training School, Superior Normal, 1911-1914, Warrensburg Normal, 1914-1915, Supervisor of Normal School, 1915-1918.
- \*\*KIRK, HAZEL**—Graduate, 1905. (Mrs. R. E. Powell). Warren, Ariz.
- KLENN, ELINORE**—Graduate, Literary Dept., 1901. (Mrs. E. D. Stone.) 513 West First St., Pittsburg, Kan. Winner of medal in Latin Department, 1900. Post-Graduate student in Latin and music, Lindenwood, 1901-1902.
- KNIGHT, ELLA BARTLETT**—Graduate, Literary Dept., 1895. St. Louis Public Kindergarten Normal, 1899. 4216 Harney St., Omaha, Neb. Student, University of Chicago, summer term. Member of National Council of Geography Teachers. Teacher, Public Schools, Pueblo, Colo., 1899-1906, Carthage Collegiate Institute, Carthage, Mo., 1906-1908, Hammond, Ind., 1909-1910, Omaha Public Schools, Omaha, Neb., 1910-1918.
- KOOSER, MRS. H. B.**—See Clara Warner.
- KRAUTHOFF, ALMA ELIZABETH**—Graduate, Literary Dept., 1892. 4226 Harrison St., Kansas City, Mo.
- KRAUTHOFF, LILIEN**—Graduate, Literary Dept., 1885. 4226 Harrison St., Kansas City, Mo.
- KREBS, MARIE WANDA**—Graduate, Academy Dept., 1909. (Mrs. Alonzo Fitzporter.) 717 Eastgate Ave., St. Louis, Mo. Treasurer of Senior Academy Class, 1909. Member of Sigma Iota Chi, Lindenwood Club, St. Louis, Mo.
- KRIEKHAUS, MRS. W. C.**—See Manti Ellis.
- KROH, MRS.**—See Florence Allen.
- KRUCK, MRS. G. L.**—See Ethel Robinson.
- KUHN, ELIZABETH BRYSON**—Graduate, Literary and Music Depts., 1888. (Mrs. Edward H. Pelton.) 4583 Forest Park Blvd., St. Louis, Mo. Traveled Abroad.
- KURRE, FAYE**—Graduate, Seminary Dept., 1911. (Mrs. M. H. Prill.) 131 South Hickory St., Centralia, Ill. Member of Woman's Club, Rebekahs.
- LAMB, MRS.**—See Alice Ellis.

**\*\***No reply was received to questionnaire.

- LANGMUR, MRS. MURRAY**—See Mary Shepherd.
- LATHAM, AGNES**—Graduate, Seminary Dept., **1913**.  
Huntington, Mo.
- LATIMER, MRS. LELAND**—See Romaine Whitley.
- LAUMAN, GRACE L.**—A. A., **1916**. Breckenridge, Mo.  
Member of "Linden Leaves" Board, 1915. Member of  
Y. W. C. A. Cabinet, 1916. Student, Missouri Univer-  
sity, Columbia, Mo. Secretary of Breckenridge Chap-  
ter of Red Cross. Teacher, Public School, Brecken-  
ridge, 1917-1918.
- LAWSON, BERTIE M.**—Graduate, Literary Dept., **1888**.  
(Mrs. G. Douay.) McMillan Hall, Washington Uni-  
versity, St. Louis, Mo.
- \*\*LEE, GRACE K.**—Graduate, **1888**. 5963 Woodlawn Ave.,  
St. Louis, Mo.
- LEMELY, BONNIE LEE**—Graduate, Seminary Dept., **1911**.  
649 Park Ave., Hot Springs, Ark. Member of Eta Up-  
silon Gamma. Student, University of Chicago, Har-  
vard University, Cambridge, Mass. Teacher, Grade  
School, 1911-1915, Director of Physical Training and  
Physiology, High School, Hot Springs, 1915-1918.
- LEMMON, EVA FRANK**—Graduate, Literary Dept., **1901**.  
(Mrs. Geo. P. Player.) Wagner Place, Jefferson City,  
Mo. Winner of Gold Medal in German Department.  
Vice-President of Missouri Branch of National Con-  
gress of Mothers and Parent-Teacher Association.
- LEMMON, MARTHA**—Graduate, Expression Dept., **1905**.  
St. Louis School of Oratory and Dramatic Art, 1908.  
(Mrs. Leland Cunningham.) Glasgow, Ill. Student  
with Elizabeth Mozer of Curry School of Expression,  
Boston, Mass., 1909. Assistant, Lindenwood College,  
1906. Teacher, High School, Guthrie, Okla. President  
of High School Dramatic Club, 1910-1912, member of  
Guthrie Shakespeare Club, White Hall Round Table,  
1916-1918.
- \*\*LEMON, KATHERINE**—Graduate, **1894**. St. Charles, Mo.  
Teacher, St. Charles Public School.
- LEOPOLD, MARGUERITE**—Graduate, Music Dept.  
(piano), Certificate in Public School Music, **1918**. 112  
Penn Ave., Belleville, Ill. Member of Athletic Associa-  
tion, Y. W. C. A., 1917. Member of Y. W. C. A., Choral  
Club, 1918. Member of Sigma Iota Chi, Alpha Mu Mu.
- LEUNIG, MRS. W. E.**—See Alice Ripley.
- LEWIS, MRS. E. R.**—See Nannie Pitman.
- \*\*LEWIS, MARY**—Graduate, **1901**. (Mrs. Dameron.)
- \*\*No reply was received to questionnaire.**

**LEWIS, MRS. S. S.**—See Jane Foute.

**LIEBER, CHLOE LEONIA**—Graduate, Literary Dept., 1880. (Mrs. Gallatin Craig.) 519 E. Fourth St., Maryville, Mo.

**LIEBER, MARY JULIA**—Graduate, Literary Dept., 1880. (Mrs. O. L. Holmes.) 817 S. Buchanan St., Maryville, Missouri.

**LINDLEY, CLARA**—Graduate, College Dept., 1903. A. B., Certificate for B. S., Knox College, Galesburg, Ill., 1906. (Mrs. Walter S. Finch.) Kidder, Mo. Winner of general scholarship prize, 1902. Valedictorian of Senior Class, 1903. Winner of prize in extemporaneous debate, 1906. Substitute teacher, Knox College, 1906, teacher, Logan College, Russellville, Ky., 1906-1908, Hamilton High School, Hamilton, Mo., 1908-1910. Secretary of D. A. R., 1911-1912.

\*\***LINDSAY, MARY**—Graduate, 1883. (Mrs. Johnson.) Mesa, Ariz.

\***LINDSAY, SARAH**—Graduate, 1875. St. Charles, Mo.

**LINNEMANN, ALICE ANNA**—B. L., 1890. 305 Jefferson St., St. Charles, Mo. Student, Chicago Art Institute, Missouri University, Art Dept. of People's University, University City, Mo., with Mrs. Kathryn Cherry of St. Louis. Traveled in Europe, summer of 1910. Teacher, Westfield College, Westfield, Ill., St. Charles College, St. Charles, Mo., Pilot Grove Seminary, Pilot Grove, Mo., Lindenwood College. Sponsor for Sigma Iota Chi, Vice-President of Lindenwood College Club, St. Louis, honorary member of Lindenwood College Club, Chicago, Ill., member of College Art Association of American Teachers, Vice-President of Lindenwood Alumnae Association.

**LINNEMANN, HULDA HELEN**—Graduate, Seminary Dept., 1896. 305 Jefferson St., St. Charles, Mo. Member of Executive Board of St. Charles Civic Club.

**LINNEMANN, KATHRYN**—Graduate, Seminary Dept., 1904. St. Charles, Mo. Traveled abroad, summer of 1910. Secretary of St. Charles Public Library Board. Organist, Methodist Church, 1910-1918. Teacher, Public School, St. Charles, Mo., 1908-1913. Librarian, St. Charles Public Library, 1915-1918.

\*\*No reply was received to questionnaire.

\*Deceased.

- LINNEY, ALICE LUCAS**—Graduate, Music Dept., 1887. Academy Dept., 1888. Osceola, Mo. Winner of music prize. Student, New England Conservatory of Music, five months, Berlin, Germany, two years. Traveled in Germany, Switzerland, and France. Teacher, Appleton City Academy, 1892-1893, Denver and Colorado Springs, 1896-1910, private lessons, Osceola, 1910-1918.
- LINVILLE, MARGUERITE**—Graduate, Seminary Dept., 1908. (Mrs. P. E. Kaler.) 2611 W. 17th St., Topeka, Kan. President of Art Class, 1908. Member of Fort-nightly Literary Club, La Junta, Colo.
- LLOYD, MRS. RUFFNER**—See Mabel O'Neil.
- \***LODA, NELLIE IRENE**—Graduate, 1902. Poplar Bluff, Mo.
- LOGSDON, MAUDE**—Graduate, College Dept., 1904. (Mrs. F. R. Wilson.) McLeansboro, Ill. President of Junior Class, 1909. Secretary of Art Class, Secretary of Y. W. C. A. Student, Wilson College, Chambersburg, Pa. President of local chapter of P. E. O.
- \***LOHRMANN, LINDA**—Graduate, 1882. La Grange, Ill.
- LOHRMANN, MRS. WM.**—See Mabel Blattner.
- LOHMEYER, LILLY LOUISE**—Graduate, Literary Dept., 1893. (Mrs. Louis Bartel.) Santa Fe, Isle of Pines, West Indies. Student, Teachers' College, St. Louis, Mo. Traveled in Europe, three months. Treasurer of Hibiscus Club, Isle of Pines. Teacher, St. Louis Public Schools, St. Stephens, Mo., 1904-1911.
- LOURAIN, JEMIMA**—Graduate, Literary Dept., 1875. (Mrs. Jemima Vaughn.) 5148 Terry St., St. Louis, Mo.
- LOWRY, MRS. ROBERT**—See Elizabeth Christy.
- LUDLOW, MRS.**—See Helen Toms.
- LUND, MAY**—Graduate, Literary Dept., 1903. (Mrs. George I. Heard.) Camp Hill, Ala. Treasurer of Class, two years. Winner of scholarship in Music Dept. Student, Wilson College, Chambersburg, Pa. Assistant to matron, Penn Hall, Chambersburg, Pa., 1909-1911. Secretary to President, Southern Industrial Institute, Camp Hill, Ala., 1911-1914.

\*Deceased.

- LUND, STELLA**—Graduate, College Dept., 1901. Camp Hill, Ala. President of Senior Class, 1901. Student, Washington State College, 1907-1909, University of Alabama. Teacher, Primary Department, Lindenwood College, 1901-1905, Penn Hall, Chambersburg, Pa., 1905-1906. Tutor and Assistant to Dean of Women, Washington State College, 1907-1909. Student record keeper, College of Engineering, Illinois University, 1910-1912. Teacher, Southern Industrial Institute, Camp Hill, Ala., 1912-1914.
- \*\***LUSCOMBE, MAUDE**—Graduate, 1897. Carthage, Mo.
- LYONS, MRS. APHRA**—See Aphra Martin.
- MABREY, ALMA RUTH**—A. A., 1917. (Mrs. Victor W. Talley.) 601 West 190th St., New York, N. Y. Associate Editor of "Linden Leaves," Vice-President of Missouri Club, 1916. Member of Hikers' Club, Athletic Association, Missouri Club, winner of Pan-Hellenic Scholarship Prize, 1917. Member of Kappa Phi Omicron, Eta Upsilon Gamma.
- \*\***MACDONALD, GLADYS**—Graduate, 1911. New York.
- MACKESSON, MRS. J. E.**—See Virginia Farrar.
- MACLAY, LAURA MILLER**—Graduate, Literary Dept., 1894. Tipton, Mo.
- MACLAY, MARTHA**—Graduate, Literary Dept., 1893. (Mrs. A. L. Shortridge.) 720 W. Broadway, Sedalia, Mo. President of Class. Member of Sorosis Musical Club, D. A. R. Teacher, Tipton High School, 1893-1895.
- \*\***MAGUIRE, ROSANA**—Graduate, 1883. (Mrs. John W. Mason.) 3122 College Ave., Berkeley, Cal.
- \*\***MAHAN, FRANCES**—Graduate, 1897. (Mrs. Browdybush.)
- MAIN, MRS. R. H.**—See Helen Chrysup.
- MAJOR, MRS. R. E.**—See Mary Hunt.
- \*\***MALLINCKRODT, ELLEN**—Graduate, 1891. St. Charles, Mo. Teacher, Public Schools, St. Charles, Mo.
- MALLINCKRODT, IDA MARY**—Graduate, Literary Dept., 1887. (Mrs. G. W. Seeburger.) R. 5, St. Charles, Mo. Winner of prize in spelling contest, 1886. Teacher, Rural Schools, Missouri, 1887-1893.
- MARKHAM, LUCILE**—Graduate, Seminary Dept., 1913. Tahlequah, Okla. President of Junior Class, 1912. Member of Sigma Iota Chi. Student, Northwestern State Normal, 1914. Teacher, Public Schools, Tahlequah, Okla., 1916-1917.
- \*\*No reply was received to questionnaire.



**MARSHALL, MOLLIE**—Graduate, Literary and Expression Depts., 1899. (Mrs. J. A. Collins.) 414 W. 121st St., New York, N. Y. Editor, "Under the Lindens," 1899. Student, Perry School of Expression, St. Louis, Mo. Teacher, St. Louis. Member of Eastern Star.

**MARTIN, MRS. C. B.**—See Lillian Hendricks.

**MARTIN, MRS. CHARLES**—See Mary Vance.

**MARTIN, MRS. D. V.**—See Madge Fielding.

**MARTIN, ELIZABETH APHRA**—Graduate, Academic Dept., 1884, B. L., 1915. (Mrs. W. C. Lyons.) St. Charles, Mo. Student, University of Chicago. Teacher, St. Charles Public Schools, 1884-1898. Principal of Synodical College, Fulton, Mo., 1903-1908, Williamsburg Academy, Williamsburg, Va., 1908-1909, Synodical College, Talladega, Ala., 1909-1913, Oswego College, Oswego, Kan., 1913-1914. Dean of Women, Kendall College, Tulsa, Okla., 1914-1915, Texas Presbyterian College, Milford, Texas, 1915-1916. Secretary of Y. W. C. A., Birmingham, Ala., 1916-1917. Preceptress of Loulie Compton Im., Birmingham, Ala., 1918.

**MARTIN, MRS. HARRY**—See Louise Scroggin.

\***MARTIN, SUSAN**—Graduate, 1877. (Mrs. W. McCune.) Perry, Mo.

**MARTIN, VIRGINIA ANN**—Graduate, Literary Dept., 1876. (Mrs. Wm. G. Russell.) Box 126, Woodson, Ill. Teacher, Country Schools, 1878-1880.

**MASON, JENNIE H.**—Graduate, Literary Dept., 1893. (Mrs. Kuno Doerr.) El Paso Smelting Works, El Paso, Texas. Residence, Mexico, ten years.

**MASON, MRS. JOHN W.**—See Rosana Maguire.

**MAYFIELD, MRS. L. C.**—See May Greenleaf.

\*\***McCABE, CLARA CONSTANCE**—Graduate, 1897.

**McCARREL, MRS.**—See Jane Chrysup.

**McCLELLAN, MRS. J. L.**—See Julia Steed.

**McCLUER, MARY**—Graduate, Seminary Dept., 1910. O'Fallon, Mo. Student, Missouri University, Columbia, Mo., G. W. Peabody Teachers' College, Nashville, Tenn. Holder of Scholarship to Peabody College. Regent of Rebecca Wells Heold 1812 Chapter, 1915-1916. Teacher, Rural Schools, Foristell, Mo., Fulton, Mo., 1910-1918.

\*\*No reply was received to questionnaire.

\*Deceased.

- McCLUSKY, DOROTHY**—Graduate, Home Economics Dept., 1916. 2149 C St., Granite City, Ill. Treasurer of Y. W. C. A. Member of Sigma Iota Chi. Student, Columbia University, N. Y., summer of 1916. Vice-President of Children of America League, Granite City. Teacher, Public School, Granite City, 1916-1918.
- McCONNELL, ALDA O.**—Graduate, Literary Dept., 1893. R. D., 3, St. Charles, Mo. Farmer.
- McCONNELL, FLORENCE**—A. A., Graduate, Domestic Science Dept., 1916. 202 E. Fifth St., Mt. Carmel, Ill. Member of Student Governing Board, Kappa Phi Omicron. Teacher, Grayville High School, 1916-1918.
- McCORMICK, AGNES**—Graduate, Literary Dept., 1881. (Mrs. A. M. Sherburne.) 39 Orchard Road, Tacoma, Wash. Traveled in Egypt, Palestine, and Europe, 1913.
- McCULLOUGH, ANNE ELIZABETH**—Graduate, Literary Dept., 1890. (Mrs. J. M. Winters.) 1807 Jersey St., Quincy, Ill. Vice-President of Senior Class, 1890. High School Principal, 1890-1891.
- McCUNE, MRS. W.**—See Susan Martin.
- McDEARMON, MRS. FIELDING**—See Irene Udstead.
- \*McDEARMON, IDAHO**—Graduate, 1881. (Mrs. Jack Gordon.)
- McDEARMON, LUCINDA**—Graduate, Literary Dept., 1891. (Mrs. J. S. Fielding.) 1000 College Ave., Fort Worth, Texas.
- McDEARMON, MARGARET M.**—Graduate, Academy Dept., 1893. (Mrs. A. G. Reed.) 658 Boyd Ave., Baton Rouge, La.
- McDEARMON, MRS. MARY I.**—See Mary Irwin.
- McDEARMON, THEO**—Graduate, Academy Dept., 1898. 419 Jefferson St., St. Charles, Mo. President of Senior Class, 1898. Student, Harris Teachers' College, St. Louis, Mo. Teacher, St. Charles Public School, 1901-1918.
- McDEARMON, URILLA**—Graduate, Literary Dept., 1889. (Mrs. E. E. Buchner.) 114 Primrose Ave., Mt. Vernon, N. Y. Student of voice with Madame Mathilde Marchese, Paris, France, four months.
- \*\*McELHANNON, MILDRED**—Graduate, 1914. (Mrs. Harlan A. Noble.) Anna, Ill. Member of Sigma Iota Chi.
- McELHINNEY, EMMA**—Graduate, Literary Dept., 1875. (Mrs. J. B. Brouster.) Overland, St. Louis County, Mo. Salutatorian of Senior Class, 1875. Teacher, Public Schools.

\*\*No reply was received to questionnaire.

- \***McELHINNEY, IRENE**—Graduate, 1872. Clayton, Mo.
- \*\***McELHINNEY, SADIE**—Graduate, 1879. 4311 Forest Park Blvd., St. Louis, Mo.
- \*\***McGUIGAN, ELSIE**—Graduate, 1894. (Mrs. Vernon.) 1126 Danforth St., Portland, Me.
- \*\***McINTOSH, EMMA**—Graduate, 1885. (Mrs. Reid.)
- \*\***McINTYRE, JESSIE**—Graduate, 1888. (Mrs. Bourland.) Calumet, Mich.
- McIVER, MARY ELIZABETH**—Graduate, College Dept., 1914, A. B., Agnes Scott College, Decatur, Ga., 1917. 127 Cleburne Ave., Atlanta, Ga. Member of Eta Upsilon Gamma, Alliance Francaise.
- McKEAN, MRS. EMILY**—See Emily Russell.
- McLAGAN, IDA B.**—Graduate, Literary Dept., 1876. Yakima, Wash. Student of music with Sherwood, Goldberg, Boueman, Oscar Raif, Ferdinand Dewey, Harold Von Mickwitz, Charles Galloway. Traveled in Germany, Summer of 1899. Member of Missouri Organ Guild, Washington Music Teacher Association. Head of Music Dept., Iowa State Normal School, 1879-1885, Lindenwood, 1892-1898. Principal of Ida B. McLagan School of Piano Playing, 1914-1918.
- McLAUGHLIN, KATHERINE HAMILTON**—A. B., 1896. Worcester, Otsego Co., N. Y. Traveled in Europe, 1901, 1905. Member of D. A. R.
- McLEAN, MARY H.**—Graduate, Academy Dept., 1878. M. D., University of Wisconsin, 1883. 4339 Delmar Ave., St. Louis, Mo. Student Vassar College, 1879-1880. Fellow of American College of Surgeons. Traveled in Germany one summer. Member of St. Louis Medical Association, American College of Surgeons, Clinical Congress of Surgeons, Senior member of Staff of Evening Dispensary for Women, 1893-1916, first woman Interne, Woman's Department, City Hospital, first woman member of St. Louis Medical Society, surgeon at Bethesdon Hospital, 1908-1918.
- McMILLAN, HENRIETTA**—Graduate, Literary and Expression Depts., 1904. 409 E. High St., Jefferson City, Mo. Member of Morning Music Club, Art Club, Community Course of Clubs. Reporter for "Daily Post."
- McMILLIN, MRS. A. A.**—See Mary Helen Barr.
- McNEILY, MRS. A. W.**—See Nydia Pringle.
- McPHERSON, MRS. J. E.**—See Lucy Jacobs.

\*\*No reply was received to questionnaire.

\*Deceased.

- McVEAN, ALPHA EUNICE**—Graduate, Literary Dept., 1895. (Mrs. C. O. Wolfin.) 2000 Washington St., Amarillo, Texas.
- McVEIGH, MRS. W. M.**—See Blanche Fielding.
- \*\*MEAD, MARY**—Graduate, 1884. (Mrs. Fred A. Waldeck.) Akron, Ohio.
- MELLOR, MRS. J. B.**—See Clara Christy.
- MENOWN, MARY**—Graduate, Literary Dept., 1876. (Mrs. James A. Powers.) Stoneleigh Court Apts., 46th and Walnut Sts., Philadelphia, Pa.
- MEPHAM, MRS. H. D.**—See Edith Morris.
- MERMOD, EUGENE M.**—Graduate, Literary Dept., 1880. (Mrs. M. L. C. Funkhouser.) 1517 Fargo Ave., Chicago, Ill.
- \*\*MERMOD, MAE**—Graduate, 1878. (Mrs. Mae Booth.) 6463 Grand View Ave., Pleasant Ridge, Ohio.
- MERRILL, ANNIE G.**—Graduate, Music Dept., 1895. (Mrs. T. Howard Finley.) Greenfield, Mo. Member of Ladies' Magazine Club.
- MERSMAN, EMMA C.**—Graduate, 1880. 1600 Mississippi Ave., St. Louis, Mo.
- MEYER, LILLIAN**—A. A., Graduate, Home Economics Dept., 1917. Box 578, Linneus, Mo. Member of Missouri Club, Revellers' Club, Kappa Phi Omicron, 1917. Member of Laurel Literary Club, Linneus, Mo.
- MIDDENDORF, ESTHER**—Graduate, Music Dept. (piano), 1917. 714 Monroe St., St. Charles, Mo.
- MIDDLETON, MRS. O. F.**—See Maude Taylor.
- MILLER, ANNA**—Graduate, Literary Dept., 1896. (Mrs. Geo. E. Miller.) 2955 Berkshire Road, Cleveland Heights, Cleveland, Ohio.
- MILLER, MRS. GEO. E.**—See Anna Miller.
- MILLER, GRACE**—Graduate, Seminary Dept., 1910. Cobden, Ill. Vice-President of Art Class, Vice-President of Junior Class, 1909. Vice-President of Senior Class, Vice-President of Art Class, President of Illinois Club, 1910. Member of Sigma Iota Chi. Secretary of H. G. L. Club, member of Literary Society, Cobden, Ill.
- MILLER, MRS. HARRY A.**—See Nellie Callahan.
- MILLER, MARTHA**—Graduate, Seminary Dept., 1905. (Mrs. Edward B. Gray.) 1921 Linwood Blvd., Kansas City, Mo. Member of Eta Upsilon Gamma.
- MING, ROBENA MAY**—Graduate, Literary and Expression Depts., 1904. Washington, Mo. Secretary of P. E. O.
- \*\*MINOR, JENNIE**—Graduate, 1876. (Mrs. Rollin Clark.)
- \*\*No reply was received to questionnaire.**

- MINOR, WILLIE OVERTON**—Graduate, Expression Dept., 1916. Newport, Ark. Member of "Linden Leaves" Board, Y. W. C. A. Cabinet, 1915. Advisor of Southern Club, President of Athletic Association, member of "Linden Leaves" Board, 1916. Member of Sigma Iota Chi. Teacher, Newport High School, 1916-1917, Assistant in Expression, Lindenwood College, 1917-1918.
- \*\*MITCHELL, NELLIE**—Graduate, 1884. (Mrs. James H. Baile.)
- MITCHELL, VIRGINIA B.**—Graduate, Academic Dept., 1903. (Mrs. Charles C. Hawken.) Nevada, Mo. Newspaper work, 1906-1917.
- MITTLEBACH, LENORE**—Graduate, Seminary and Expression Depts., 1906. (Mrs. D. C. Durland.) 747 Sixth St., Boonville, Mo.
- MITTLEBACH, LEOLA K.**—Graduate, Academy Dept., 1906, B. L., 1909. 747 Sixth St., Boonville, Mo. Member of Eta Upsilon Gamma. Student, Missouri University, Columbia, Mo., 1913, State Normal, Springfield, Mo., 1914. Member of National Council Primary Education, Missouri State Teachers' Association, Lindenwood Club, Kansas City, Mo. Teacher, Jefferson City, Mo., 1909-1910, McAlistier, Okla., 1913-1916, Assistant Supervisor, Primary Work, Springfield Normal, 1917, teacher, Kansas City, Mo., 1917-1918.
- MOEHLENKAMP, ELEANORE**—A. A., State Certificate to Teach, 1918. St. Charles, Mo. Member of Revelers' Club, 1917. Member of Kappa Phi Omicron.
- MOEHLENKAMP, LEONE**—A. A., 1915. 324 Jefferson St., St. Charles, Mo. Member of Kappa Phi Omicron. Clerical work, Probate Court Office, Bank, St. Charles, Missouri.
- MOFFETT, MARGARET FRANCES**—Graduate, Academy Dept., 1911. (Mrs. Sam J. Cleeton.) 3714 E. Ninth St., Kansas City, Mo. Member of Lindenwood College Club, Kansas City, Mo. Settlement Worker, 1911-1917.
- \*MONTAGUE, NANCY**—Graduate, 1890. Krebs, Okla.
- MOONEYHAN, MRS. R. A.**—See Bettie Stookey.
- MOORE, MADGE L.**—A. A., 1918. Benton, Ill. Member of Y. W. C. A. Cabinet, Revellers' Club, Illinois Club, Athletic Association, 1917. Treasurer of Senior Class, 1918.

\*\*No reply was received to questionnaire.

\*Deceased.

- MOORE, MARY J.**—A. A., 1918. 609 Center St., Hannibal, Mo. Member of Revellers' Club, Missouri Club, Athletic Association, 1917. Member of Sigma Iota Chi.
- MOORE, RHEA**—Graduate, Music Dept., 1909. (Mrs. Robert M. Smiley.) 203 E. Fifth St., Augusta, Kan. President of Senior Class, Vice-President of Y. W. C. A., 1909. Member of Sigma Iota Chi., P. E. O., Eastern Star, Outlook Club.
- MORAN, HAZELLE M.**—Graduate, Expression Dept., 1918. King City, Mo. Member of Missouri Club, Dramatic Art Club, Shakespeare Club, 1918.
- \*\*MORRIS, EDITH**—Graduate, 1894. (Mrs. H. D. Mephram, Jr.) St. Regis Apts., St. Louis, Mo.
- MORRISON, MRS.**—See Anna Geisinger.
- MORRISON, MRS. J. H.**—See Coila Myers.
- \*MORRISON, LIZZIE B.**—Graduate, 1883. St. Louis, Mo.
- MOSES, MRS. F. G.**—See Hazel Dean.
- MOTTER, MRS. KATE**—See Kate Clarkson.
- MUELLER, EMMA E. K.**—A. A., 1915. Member of Kappa Phi Omicron. Student, Missouri University, Columbia, Missouri.
- MUELLER, LORAINÉ**—Graduate, College Dept., 1914. Union, Mo. President of Senior Class, member of Y. W. C. A. Cabinet, Business Manager of Basket Ball Association, 1914. Member of Kappa Phi Omicron, Eta Upsilon Gamma. Teacher, Public Schools, Union, Mo. Secretary of A. R. C.
- MYERS, COILA V.**—Graduate, Literary Dept., 1905. (Mrs. J. H. Morrison.) Hillsdale, Kan. President of Senior Class, member of Y. W. C. A. Cabinet, 1905. Member of Eta Upsilon Gamma. Student, Michigan University, 1904. National Secretary of Eta Upsilon Gamma, five years, National President, one year.
- MYRICK, MRS. KATE**—See Kate Van Court.
- \*\*NASH, DONNA**—Graduate, 1912. (Mrs. Jay Gould.) Care Swift Packing Co., Produce Dept., Buffalo, N. Y. Member of Eta Upsilon Gamma.
- NEFF, SIBYL E.**—Graduate, Music Dept., 1911, B. M., 1912. 309 Bailey St., Hobart, Okla. President of Y. W. C. A., Assistant Business Manager of "Linden Leaves," 1912. Member of Phi Delta Sigma, Kappa Phi Omicron, Sigma Iota Chi. Student, William Claire Hall, Chicago, Ill., one summer. Teacher, Rensselaer Academy, 1912-1913. Private lessons, Hobart, Okla.

**\*\***No reply was received to questionnaire.

**\***Deceased.

- \*NESTER, STELLA**—Graduate, **1902**. (Mrs. Barron.) 426 N. Ninth St., East St. Louis, Ill.
- NEWLON, ANNA CLYDE**—Graduate, Literary Dept., **1886**. (Mrs. A. C. Cooper.) 213 Fountain Ave., Pacific Grove, Cal. Winner of Richards Junior Scholarship Prize.
- \*\*NICKS, JOE**—Graduate, **1908**. (Mrs. L. C. Smith.) 3709 Graustark Ave., Houston, Texas.
- NISBET, ERMA**—Graduate, Seminary Dept., **1905**. (Mrs. E. C. Craig.) Louisville, Clay County, Ill.
- NIX, MABEL ELEANOR**—B. M., **1911**. 5031 Raymond Ave., St. Louis, Mo. Charter member of Kappa Phi Omicron. Y. W. C. A. Delegate to Cascade, Colo., 1910. Member of Morning Etude, Secretary of Lindenwood College Club, St. Louis. Teacher of music, Rensselaer Academy, Rensselaer, Mo., 1911-1912. Student of music, St. Louis.
- \*NIXON, EMMA ARDELLE**—Graduate, **1897**. Columbia, Missouri.
- NOBLE, MRS. HARLAN A.**—See Mildred McElhannon.
- \*\*NOGGLE, MABLE**—Graduate, **1900**. (Mrs. Crenshaw.)
- \*\*NOLAN, MAUD E.**—Graduate, **1891**. Macon, Mo.
- NULL, MRS. GEO.**—See Florence Bloebaum.
- NULSEN, ESTELLE**—Graduate, Literary Dept., **1879**. (Mrs. Albert W. Schroeder.) 204 Lake St., Evanston, Ill. Traveled in Japan and Europe.
- NYBERG, LOUDENE**—Graduate, Expression Dept., **1911**. 118 Walnut St., Harrisburg, Ill. Student, Columbia College of Expression, Chicago. Reader and teacher of expression. President of Young Ladies' Auxiliary of the Woman's Culture Club, Harrisburg, Ill.
- OCHELTREE, ELLA**—Graduate, Literary Dept., **1889**. (Mrs. H. Keefer.) Olathe, Kan. Member of Literary Club.
- OLIVER, MARY LAURENA**—B. L., **1914**. (Mrs. H. C. Hickman.) Corning, Ark.
- OLMSTED, WINNIFRED M.**—Graduate, Seminary Dept., **1909**. (Mrs. Clark E. Bell.) Norcat, Kan. Student, Iowa State Normal, Washington State Normal, Wilson's Modern Business College, Seattle, Wash., Eastman-Gains, New York. Teacher, 1909-1914, Wilson's Modern Business College, 1914. Typist for Union Pacific Railroad, bookkeeper for Portland firm, 1915-1916.
- O'MALLEY, MRS. J. J.**—See Alice Grainger.

**\*\*No reply was received to questionnaire.**

**\*Deceased.**

- O'NEAL, MABEL**—Graduate, Literary Dept., **1913**. (Mrs. T. R. Lloyd.) Farmington, Mo. Member of Eta Upsilon Gamma. Teacher, Valley Park, Mo., 1913-1915.
- ORMISTON, JUANITA NELLE**—Graduate, Literary Dept., **1904**. (Mrs. Mark Homan.) Macon, Mo. Member of Friendship Club, Laclede, Mo. Teacher, 1905-1906.
- ORR, MRS. ED. S.**—See Mary Agnes Orr.
- ORR, MARY AGNES**—Graduate, Literary Dept., **1885**. (Mrs. E. S. Orr.) 3231 Lafayette Ave., St. Louis, Mo.
- \*\*ORR, NELLIE**—Graduate, **1915**. Mt. Carmel, Ill. Member of Eta Upsilon Gamma.
- OVERSTREET, MARGARET JANE**—Graduate, Literary Dept., **1885**. (Mrs. L. R. Wright.) 1304 West 50th St., Kansas City, Mo. Resident of France, 1891-1893. Teacher of Art, College of Emporia, Emporia, Kan. 1889-1891, Fine Arts Institute, Kansas City, Mo., 1893-1895.
- \*\*PARIERA, IRENE**—Graduate, **1904**. (Mrs. Sanders.)
- \*\*PARKS, ROBERTA**—Graduate, **1888**. (Mrs. J. W. Happel.) 535 Clara Ave., St. Louis, Mo.
- PARR, MRS. FRANK L.**—See Alice Sherman.
- PARR, RUTH**—B. L., **1912**, B. M., 1913. (Mrs. J. H. Grimes.) St. Charles, Mo. Member of Sigma Iota Chi. Holder of Tennis Championship, 1912. Member of D. A. R., Indiana Federation of Women's Clubs, Philomathean Literary Club, President of Thursday Study Club.
- PARSONS, MAY**—B. M., Graduate of College Department, **1910**. (Mrs. John Rouner.) Strubel Apts., Greeley, Colo. Treasurer of Senior Class, 1910. Holder of first degree in music to be conferred by Lindenwood College. Member of Sigma Iota Chi.
- PATTERSON, ENID**—B. L., **1913**, A. B., B. S. Missouri University, 1917. Member of Senior Basket Ball Team, 1913. Member of Sigma Iota Chi, Classical Association, Missouri Union, Phi Mu. Teacher, Oklahoma Presbyterian College, Durant, Okla.
- \*\*PAYNE, BLANCHE**—Graduate, **1913**. (Mrs. V. E. Sloan.) Member of Sigma Iota Chi.
- \*\*PEARCE, LORA**—Graduate, **1913**. Bloomfield, Iowa. Member of Eta Upsilon Gamma.
- PECK, MARGARET**—Graduate, Home Economics Dept., **1916**. Westboro, Mo. Winner of prize in Home Economics Department, member of Student Governing Board, May Queen, 1916. Member of Sigma Iota Chi.
- \*\*No reply was received to questionnaire.**



- PEERS, CARRIE JANE**—Graduate, Literary and Music Depts., 1879. (Mrs. B. F. Bowler.) 317 E. 17th St., Alton, Ill. Winner of essay and spelling prizes, 1878. Valedictorian of Senior Class, 1879.
- PEGRAM, MRS.**—See Jessie Crawford.
- PELTON, MRS. E.**—See Elizabeth Kuhn.
- PENROD, MRS.**—See Zoe Guthrie.
- PEPPARD, MRS. M. J.**—See Mayme Redmon.
- \*\*PETERS, MABEL K.**—Graduate, 1891.
- PETERSON, MRS. CHAS.**—See Nellie A. Smith.
- PETITDIDIER, MARGARITA**—Graduate, Literary Dept., 1891. (Mrs. Walter W. Seymour.) 7136 Euclid Ave., Chicago, Ill. Student, Vanderbilt University, Nashville, Tenn., Parliamentary Law student with Mrs. George Plummer, Chicago. President of "Mothers' Round Table of Woodlawn," 1916-1917, Parent-Teachers' Association, 1916-1917, Bryn Mawr Woman's Club, 1917-1918. Teacher, Lindenwood College, six years.
- PETTIT, LOUISE FARISS**—Graduate, Expression Dept., 1917. (Mrs. J. M. Faulkner.) 503 Biscoe St., Helena, Ark. Member of Hockey Club, Arkansas Club, President of Dramatic Art Club, Treasurer of Senior Class, 1917. Member of Sigma Iota Chi. Student, Blue Mountain College, Blue Mountain, Miss.
- PEYTON, MRS. W. V.**—See Annie Alexander.
- PHILIPS, ALICE**—Graduate, Academy Dept., 1896, Illinois College Conservatory. 351 Diamond St., Jacksonville, Ill. Student, Illinois Woman's College, one year. Teacher, Illinois College Conservatory, 1914-1915. Member of Woman's Club, Chaminade Club.
- \*\*PICHER, HARRIET**—Graduate, 1901. (Mrs. Sandusky.)
- PIEPER, KATHLEEN**—Graduate, Expression Dept., 1916. (Mrs. F. B. Rauch.) 519 N. Sixth St., St. Charles, Mo. Secretary and Treasurer of Special Class, 1914-1915. Member of Sigma Iota Chi.
- PIERSON, LILLIAN FRANCES**—A. A., Certificate in Playground, 1918. 208 W. 18th St., Quincy, Ill. Member of Y. W. C. A., Choral Club, Revellers' Club, 1917. Member of Y. W. C. A. Choral Club, Choir, 1918. Member of Eta Upsilon Gamma.
- PILKINTON, MRS. IVERSON**—See Louise Betts.
- PIPER, MRS.**—See Katherine Dickinson.
- \*\*PITMAN, NANNIE**—Graduate, 1879. (Mrs. E. R. Lewis.) Box 699, Kansas City, Mo.
- PLASSMAN, MRS. WALTER**—See Frances Prill.

**\*\*No reply was received to questionnaire.**

- PLAYER, MRS. GEORGE**—See Eva Lemmon.
- POAGE, ANNIE E.**—Graduate, Literary Dept., **1874**. (Mrs. O. A. Cramer.) Monte Vista, Colo. Winner of Bible Prize, holder of highest scholarship standing in Class. Teacher of music, 1876. Missionary, Tabriz, Persia, 1876-1880.
- POINDEXTER, MRS. H. T.**—See Adele Kellar.
- \***POLSON, LEOLA**—Graduate, **1901**. Shelbina, Mo.
- PORTH, ELSIE**—Graduate, Home Economics Dept., **1916**. (Mrs. Edward Sumpf.) 2649 Van Broztelle Apt. 30, San Francisco, Cal. President of Academy Class, Secretary of Special Class, member of first Student Governing Board, "Linden Leaves" Board. Member of Sigma Iota Chi. Student, Missouri University, Columbia, Mo. Teacher, Jefferson City Public Schools, 1917.
- POTTS, MRS. F. G.**—See Irene Amos.
- \***POURIE, MARY**—Graduate, **1869**. St. Charles, Mo.
- POWEL, CORNELIA F.**—Graduate, Home Economics Dept., **1914**. (Mrs. F. A. Du Hadway.) Jerseyville, Ill. Secretary of Senior Class, Secretary and Treasurer of Illinois Club, member of Y. W. C. A. Cabinet, 1914. Member of Eta Upsilon Gamma. Assistant in Domestic Science, Lindenwood College, 1914-1916. Teacher, Jerseyville, Ill., 1916-1917.
- \***POWELL, ELIZABETH**—Graduate, **1887**. St. Charles, Mo.
- POWELL, MARION**—Graduate, Literary Dept., **1893**. (Mrs. Marion Tracy.) St. Charles, Mo.
- POWELL, MRS. R. E.**—See Hazel Kirk.
- POWELL, MRS. ROBERT**—See Adele Terry.
- POWERS, MRS. J. A.**—See Mary Menown.
- PRATT, MRS. A. F.**—See Alice Freeman.
- \*\***PRATT, FAYE**—Graduate, **1902**. (Mrs. J. F. Small.) 1160 Loyola Ave., Chicago, Ill.
- PRICE, JUNE**—A. A., **1918**. 302 Byers St., Joplin, Mo.
- PRILL, FRANCES ANN**—Graduate, Seminary and Music Depts. (voice), **1912**. (Mrs. Walter Plassman.) Golden Valley, N. D.
- PRILL, MRS. M. H.**—See Faye Kurre.
- PRINGLE, NYDIA M.**—Graduate, College Dept., **1904**. (Mrs. A. W. McNeily.) 1280 Hamilton Ave., St. Louis, Mo. Secretary of Junior Class, 1903. President of Senior Class, 1904.

\*\*No reply was received to questionnaire.

\*Deceased.

- PRITCHARD, CORA**—Graduate, Expression Dept., 1902, Emerson College of Oratory, 1905. (Mrs. Albert Dines.) 724 Lowell Ave., Munger Place, Dallas, Texas. Post-Graduate student, Emerson College of Oratory, 1906. Member of Reading Club, Dallas, Texas. Principal of Department of Expression and Physical Culture, Oswego College, Oswego, Kan., 1906-1908. Recital and studio work, 1908-1912. Assistant Instructor, Texas Christian University, Fort Smith, Texas, 1912-1913.
- PULLIS, CLARA COOPER**—Graduate, Literary Dept., 1877. Kirkwood, Mo. Member of Fortnightly Club, President of Home Guard Circle, Kirkwood, Mo.
- PULLIS, MRS. KATE**—See Kate Franklin.
- PULVERMACHER, MRS. O. E.**—See Laura Gatzweiler.
- RAFFINGTON, MRS. A. D.**—See Nettie Steed.
- \*\*RAMSAY, EFFIE**—Graduate, 1886. 5415 Maple Ave., St. Louis, Mo.
- RANDOLPH, BLANCHE**—A. A., 1917. Jonesboro, Ark. Member of Southern Club, 1916. Secretary of Senior Class, member of Arkansas Club, 1917.
- RANKIN, JESSIE GLADYS**—A. A., 1917. Idana, Kan. Treasurer of Y. W. C. A., President of Western Club, President of Revellers' Club, Treasurer of "Linden Leaves" Board, 1916. Member of Shakespeare Club, Choral Club, 1917. Member of Kappa Phi Omicron, Eta Upsilon Gamma. Student, Kansas University, Lawrence, Kan., Member of Kappa Kappa Gamma.
- RAUCH, ERNESTINE**—Graduate, Literary Dept., 1897. (Mrs. F. H. Ahmann.) 223 N. Third St., St. Charles, Mo. Teacher, District School, 1897-1900, St. Charles Public School, one year.
- RAUCH, MRS. FRANCIS**—See Kathleen Pieper.
- REA, HAZEL**—Graduate, Music Dept. (piano), 1918. 901 Clay Ave., Plattsburg, Mo. Member of Missouri Club, Athletic Association, Intercollegiate Basket Ball, Hockey Club, 1917-1918. Member of Beta Sigma Omicron.
- REDMON, MAYME J.**—Graduate, Academy Dept., 1882. (Mrs. M. J. Peppard.) 2521 Third Ave., Minneapolis, Minn. Traveled in Europe, 1913. Member of Woman's Club, Minneapolis, board member of Woman's Navy Service League.
- REED, MRS. ALBERT E.**—See Nina Blount.
- REED, MRS. ALBERT G.**—See Margaret McDearmon.
- REED, MRS. ROS. R.**—See Gladys Funkhouser.
- \*\*No reply was received to questionnaire.**

- \*\*REESE, ADA**—Graduate, 1908. (Mrs. W. P. Johnston.)  
**REESE, BEULAH**—Graduate, Music Dept. (piano), 1905.  
(Mrs. C. E. Hunter.) Brookfield, Mo. Student, Chicago Musical College, one year. Member of Missouri Teachers' Association, Vice-President of Linn Company.
- REESMAN, MRS. RALPH**—See Catherine Wray.
- REID, MRS.**—See Emma McIntosh.
- REID, MAUD**—Graduate, Literary Dept., 1882. (Mrs. Victor E. Rhodes.) 5812 Cates Ave., St. Louis, Mo.
- RHODES, MRS. ANNA**—See Anna Elgin.
- RHODES, MARY ELIZABETH**—Graduate, Literary Dept., 1888. (Mrs. Charles Lee Harker.) 1621 York St., Denver, Colo.
- RHODES, MRS. VICTOR**—See Maud Reid.
- RICE, MARY**—B. L., 1909. (Mrs. Ernest E. Heuser.) Box 136, Anaconda, Mont. Editor-in-chief of "Linden Leaves," President of Y. W. C. A., Vice-President of Phi Delta Sigma, 1909. Member of Eta Upsilon Gamma.
- RICHARDS, CLARA BELLE**—Graduate, Literary Dept., 1882. (Mrs. James Main Dixon.) University of Southern California, Los Angeles, Cal. Traveled abroad. Teacher, Imperial Conservatory of Music, Tokyo. Presented at Imperial Court, Tokyo.
- RICHARDS, ELIZABETH FRANCES**—Graduate, Literary Dept., 1908. (Mrs. J. H. Whitmore.) Missouri Military Academy, Mexico, Mo.
- RICHARDS, IDA BELLE**—Graduate, Literary Dept., 1885. (Mrs. Eliphalet Wright.) Olney, Okla. Winner of Junior Prize, Bible Prize, special awards. Student, Illinois Normal, summer term. Honorary member of Pioneer Club of Atoka.
- RICHARDS, MARY HELEN**—B. L., Graduate, Expression Dept., 1910, A. B., Washington University, St. Louis, Mo., 1913. Teacher, High School, Center, Texas, 1913-1914, Worland High School, Worland, Wyo., 1915-1918.
- RICHARDSON, MRS. JAY**—See Pauline Sellers.
- RICHARDSON, MARY RHEA**—Graduate, Seminary Dept., 1911. Winchester, Ill. Member of Woman's Club, Eastern Star, Music Club, Winchester, Ill. Teacher, Winchester Public Schools, 1913-1918.
- RIPLEY, ALICE**—Graduate, Seminary Dept., 1909. (Mrs. Ralph Leunig.) 903 East B. St., Belleville, Ill. Member of Sigma Iota Chi, Lindenwood College Club, Woman's Relief Corps, President of Alpha Theta Alumnae.

\*\*No reply was received to questionnaire.

**RIPPLEY, MRS. LEO**—See Freda M. Amburg.

**ROBERTS, LUCILLE DOROTHEA**—Graduate, Music Dept. (piano), Certificate in Public School Music, 1917. Higgins, Texas. President, Junior Class, 1916. Member of Student Governing Board, Y. W. C. A. Cabinet, Hikers' Club, Southern Club, Athletic Association, I. W. W. Club, Choral Club, May Queen, 1917. Member of Eta Upsilon Gamma, Musical Alliance of United States, Director of Harmony Club, Higgins, Texas. Teacher of music, Higgins, Texas.

**ROBERTSON, GLADYS**—B. L., 1911, B. S., Missouri University, Columbia, Mo., 1917. Grant City, Mo. Member of Y. W. C. A., Secretary of Phi Delta Sigma, Kappa Phi Omicron, winner of Horn Scholarship Prize, 1911. Member of Kleio Club. Teacher, Grant City High School, 1912-1915, Principal of Kingston High School, 1917-1918.

**ROBERTSON, MRS. J. A.**—See Mary Clay.

**ROBERTSON, MARTHA**—Graduate, Literary Dept., 1882. (Mrs. J. B. Varnum.) 825 Fourth St., Boonville, Mo. Winner of Elocution Prize, 1882.

**ROBINSON, DOROTHY**—Graduate, Expression Dept., 1906. (Mrs. Fred Egger.) Appleton City, Mo. President of Senior Class, 1906. Member of Eta Upsilon Gamma.

**ROBINSON, ETHEL**—B. L., 1910, A. B. Wellesley College, Wellesley, Mass., 1913. (Mrs. George Lewis Kruck.) 620 Louisiana St., Lawrence, Kan. President of Senior Class, 1910. Member of Eta Upsilon Gamma. Holder of Durant Scholarship. Teacher of English, 1914-1916.

**ROBINSON, MRS. HORACE**—See Jessie Ward.

**ROETZEL, CECILE A.**—A. A., State Certificate to Teach, 1917. Vice-President of Junior Class, Southern Club, member of Dramatic Club, 1916. President of Student Governing Board, member of Y. W. C. A. Cabinet, Hikers' Club, Intercollegiate Basket Ball, Athletic Association, Art Club, Revellers' Club, 1917. Student, Illinois University, Urbana, Ill.

**ROGERS, IRENE R.**—Graduate, Music Dept. (piano), 1916. 121 Penn Ave., Belleville, Ill. President of Illinois Club, member of Student Governing Board, Choral Club, Angel Club, Sigma Iota Chi.

**ROGERS, MRS. LEWIS H.**—See Ruth Wadsworth.

- ROLLINS, MARY FERNE**—Graduate, Literary Dept., **1907**. Teacher's Certificate, Oklahoma Normal, 1909. (Mrs. Edgar Dunn.) Hyden, Ky. Vice-President of Junior Class, 1906. Secretary of Senior Class, 1907. Student, Kentucky State University, one year. Teacher, Rush Springs, Okla., 1908-1910, Okmulgee, Okla., 1911-1912.
- ROSE, MRS. ABRAM**—See Cornelia Bruere.
- ROTER, BESS P.**—Graduate, Academy Dept., **1905**. (Mrs. Guy B. Bebont.) Lenox Place, Wheeling, W. Va. Treasurer of Senior Class, 1905. Student, University of Chicago, one year. Teacher of domestic science, Lindenwood College, 1909-1910.
- ROTH, SOPHIA M.**—Graduate, Literary Dept., **1890**. (Mrs. Cyrus F. Clark.) 1029 S. Western Ave., Mexico, Mo. President of The King's Daughters and Sons, 1898-1902, member of Tuesday Club, St. Louis, Mo., County Chairman of Council of Defense, Mexico, Mo.
- ROTH, MRS. W. K.**—See Anna Haeussler.
- ROUNER, MRS. JOHN**—See May Parsons.
- RUSSEL, EMILY KANTZ**—Graduate, Academy Dept., **1901**. (Mrs. Emily McKean.) Toulon, Ill.
- RUSSELL, MRS. B. V. M.**—See Benola Van Meter.
- RUSSELL, JEAN**—Graduate, Seminary Dept., **1911**. (Mrs. Jean R. Colvin.) Mineral, Kan. Member of Sigma Iota Chi. Post-Mistress, Mineral, Kan., 1913-1915.
- RUSSELL, MARGUERITE GREEN**—Graduate, Home Economics Dept., **1915**. 727 Cherry St., Mt. Carmel, Ill. Member of Eta Upsilon Gamma. Teacher, Mt. Carmel, Ill., 1915-1916, Carrier Mills, Ill., 1916-1918.
- RUSSELL, MRS. WM.**—See Virginia Martin.
- \*\*RUSSEY, FLORENCE**—Graduate, **1905**.
- SANDBERG, RUBY ALINE**—A. A., State Certificate to Teach, **1918**. 1922 St. Louis Ave., St. Louis, Mo. Member of Athletic Association, Revellers' Club, Missouri Club, 1917. Member of Missouri Club, 1918.
- SANDERS, MRS. I. P.**—See Irene Pariera.
- SANDUSKY, MRS. H. P.**—See Harriet Picher.
- SAXL, MRS. EMIL W.**—See Jessie Hanon.
- SCHAEFER, EDNA**—Graduate, Literary Dept., **1899**. (Mrs. M. L. Harris.) 1748 Belmont Ave., East St. Louis, Ill.

\*\*No reply was received to questionnaire.

- SCHAPER, FLORENCE**—Graduate, Academy Dept., A. A., State Certificate to Teach, **1918**. Washington, Mo. Member of Y. W. C. A., Revellers' Club, Dramatic Art Club, Athletic Association, Secretary of Missouri Club, Editor-in-chief of "Linden Leaves," 1917. Secretary of Student Governing Board, Vice-President of Senior Class, Editor-in-chief of "Linden Leaves," 1918. Member of Kappa Phi Omicron, P. E. O.
- \*\***SCHILTZ, MARGARET**—Graduate, **1909**.
- SCHOENEICH, ALICE JEANETTE**—Graduate, Literary Dept., **1902**. (Mrs. Alice Daudt.) 216 N. Third St., St. Charles, Mo. Traveled in Europe, 1905.
- SCHOENEICH, ELSIE**—Graduate, Literary Dept., **1899**. (Mrs. Charles J. Daudt.) 216 N. Third St., St. Charles, Missouri.
- SCHRAMM, MRS. F. W.**—See Hettiemay Wangelin.
- SCHROEDER, MRS. A. W.**—See Estelle Nulsen.
- \***SCHWERDTMANN, CLARA**—Graduate, **1910**. 3532 Flora Court, St. Louis, Mo.
- SCOTT, MRS. LEONARD**—See Genevieve James.
- SCROGGIN, MARY LOUISE**—Graduate, Academy and Music Depts. (piano), **1915**. (Mrs. Harry S. Martin.) Mt. Pulaski, Ill. Vice-President of Junior Class, 1914. Member of Illinois Club, 1910-1915. Member of Eta Upsilon Gamma.
- \*\***SCROGGIN, MILDRED**—Graduate, **1913**. Mt. Pulaski, Ill. Member of Eta Upsilon Gamma.
- SEARS, VIOLA**—Graduate, Literary Dept., **1897**. (Mrs. John F. Bealmer.) La Plata, Mo. Member of D. A. R., Eastern Star. Private teacher of music, 1898-1918.
- \***SEBURN, DICA VIVIAN**—Graduate, **1904**. Aurora, Mo.
- SEEBURGER, MRS. WM.**—See Ida Mallinckrodt.
- SELLERS, PAULINE**—B. L., **1906**, B. M., Central College, Lexington, Mo., 1918. (Mrs. Jay Richardson.) 27 E. 55th St. Terrace, Kansas City, Mo. Traveled in Europe, 1913.
- SEITZ, MRS. CHAS. L.**—See Jennie Christy.
- SEYMOUR, MRS. W. W.**—See Margarita Petitdidier.
- SHAFFER, JESSIE**—Graduate, Academy Dept., **1906**. (Mrs. J. L. Simpson.) R. R. No. 3, Pana, Ill. Member of Eta Upsilon Gamma. Student, Milliken University, Decatur, Ill., two years. Member of D. A. R.
- \*\*No reply was received to questionnaire.

- SHAFFER, LEONE**—Graduate, Academy Dept., 1906. (Mrs. Guy St. Clair.) 6738 Ridgeland Ave., Chicago, Ill. Member of Eta Upsilon Gamma. Student, Milliken University, Decatur, Ill., two years. Treasurer of Lindenwood Club, Chicago, Ill. Member of D. A. R.
- SHANK, MRS. OLIVER**—See Isabelle Ely.
- SHANNON, HELEN**—Graduate, Music Dept. (piano), 1914. Bloomfield, Iowa. Member of Eta Upsilon Gamma. Student, Berea College, Berea, Ky. Member of P. E. O., Harmonia Society, Federated Music Club of Bloomfield, Iowa. Teacher, 1916-1918.
- SHEPHERD, MRS. ROBERT**—See Katharine Abright.
- \*\*SHEPPARD, CARRIE**—Graduate, 1887. (Mrs. C. T. Whitcomb.)
- \*SHEPPARD, MARY**—Graduate, 1887. (Mrs. Murray Langmuir.)
- SHERBURNE, MRS.**—See Agnes McCormick.
- SHERMAN, ALICE M.**—Graduate, Music and Literary Depts., 1896. (Mrs. Frank E. Parr.) 1516 Harrison St., Topeka, Kan.
- SHERWOOD, MRS. F. H.**—See Anna Armstrong.
- \*SHIELDS, CARRY**—Graduate, 1887. Richmond, Va.
- SHOEMAKER, MRS. W. K.**—See Florence Wright.
- \*SHORE, ANNIE T.**—Graduate, 1882. Columbia, Mo.
- SHORTRIDGE, MRS. A. L.**—See Martha Maclay.
- SIKKEMA, LAURA**—Graduate, Academy Dept., 1899. 1601 Vine St., Denver, Colo.
- SIMMONS, ANNETTE**—A. A., State Certificate to Teach, 1918. Clarence, Mo. Member of Y. W. C. A., Revellers' Club, "Linden Leaves" Board, Intercollegiate Basket Ball, Hikers' Club, Junior Hockey Team, Secretary of Athletic Association, 1917. Member of Missouri Club, Hikers' Club, Advertising Manager of "Linden Leaves," Secretary of Athletic Association, President of Smart Set, 1918. Member of Sigma Iota Chi, Phi Theta Kappa.
- SIMONS, BLANCHE**—Graduate, Literary and Music Depts., 1885. (Mrs. E. E. Foster.) 515 Keeler Ave., Bartlesville, Okla. Winner of Junior essay prize, Hadyn sonatas for diligence in music. Member of Musical Research Club.
- SIMPSON, MRS. J. S.**—See Jessie Shaffer.
- SIMPSON, MRS. PAUL**—See Maude Jordon.
- SIMS, MRS. PAUL**—See Minnie Lee Betts.
- SKAGGS, MRS. A. B.**—See Clarissa Biggs.

\*\*No reply was received to questionnaire.

\*Deceased.



- \*\*SKINNER, JEAN**—Graduate, **1907.** (Mrs. Hillhouse.)  
Springfield, Mo.
- SLOAN, MRS. V. E.**—See Blanche Payne.
- SMALL, MRS. J. F.**—See Faye Pratt.
- SMILEY, MRS. R. M.**—See Rhea Moore.
- SMITH, MRS. A. W.**—See Alpha Hall.
- SMITH, BERTHA ELIZABETH**—B. L., **1912.** (Mrs. Leonard O. Wheeler.) Chrisman, Ill. Member of Kappa Phi Omicron, Eta Upsilon Gamma. Teacher, 1915-1917.
- SMITH, CORA ALIHEA**—Graduate, Home Economics Dept., **1916.** 2543 Madison Ave., Ogden, Utah.
- SMITH, MRS. L. C.**—See Joe Nicks.
- SMITH, MRS. L. T.**—See Edith Steed.
- SMITH, NELLE ARDIS**—Graduate, College Dept., **1903.** (Mrs. Chas. E. Peterson.) 2316 Sheffield Ave., Chicago, Ill. Vice-President of Lindenwood Club, Chicago, Ill., 1917.
- SMITH, MRS. P. A.**—See Pearl Aiken.
- SMITHER, MRS.**—See Delia Hawes.
- SOMERVILLE, HELEN MARGARET**—B. M. (voice), Certificate in Public School Music, **1917.** 4235 Campbell St., Kansas City, Mo. Vice-President of Special Class, 1915. Member of Choir, Missouri Club, Choral Club, Hockey Team, Vice-President of Senior Class, 1917. Member of Sigma Iota Chi. Student, Northwestern University, Evanston, Ill., 1917.
- SONNA, AMELIA**—Graduate, Literary Dept., **1893.** 121 Main St., Boise, Idaho.
- SOUTHARD, ANNE CORINNE**—A. A., State Certificate to Teach, **1917.** 214 N. Sixth St., Fort Smith, Ark. Member of Y. W. C. A. Cabinet, Arkansas Club, 1916. Member of Y. W. C. A. Cabinet, Arkansas Club, Revellers' Club, President of Shakespeare Club, Vice-President of Athletic Association, 1917. Member of Sigma Iota Chi, Patriotic League, Town Club.
- SOUTHARD, RUTH ROGERS**—A. A., State Certificate to Teach, **1918.** 214 N. Sixth St., Fort Smith, Ark. Treasurer of Arkansas Club, member of Revellers' Club, Athletic Association, Y. W. C. A., 1917. Member of Sigma Iota Chi.
- SPEED, LUCILLE NELSON**—Graduate, Expression Dept., **1917.** Paris, Mo. Member of Shakespeare Club, Missouri Club, Dramatic Art Club, Revellers' Club, 1917. Member of P. E. O.

**\*\*No reply was received to questionnaire.**

- SPENCER, ETHEL**—Graduate, Seminary Dept., 1908. (Mrs. Jack Craven.) 428 Idaho Ave., Chickasha, Okla. Student, Central State Normal, Edmond, Okla. Member of Sorosis Study Club, San Sousi Club, Chickasha. Teacher, Chickasha Public Schools, 1908-1912.
- SPENCER, MRS. SELDEN**—See Susan Brooks.
- SQUIRE, MRS. W. L.**—See Hattie Fulton.
- STALCUP, LILLIAN FOSTER**—A. A., State Certificate to Teach, 1917. Shelbina, Mo. Member of Athletic Association, Missouri Club, Senior Hockey Team, 1917. Teacher, Brookfield Grade School.
- STANDISH, MRS. V. O.**—See Eula Edwards.
- STANZE, MRS. E. A.**—See Magdalen Stupp.
- STATLER, MARY ELIZABETH**—Graduate, Academy Dept., 1908. (Mrs. Robert H. White.) Marissa, Ill.
- ST. CLAIR, MRS. G. M.**—See Leone Shaffer.
- STEED, ANNA WILSON**—Graduate, Literary Dept., 1887. (Mrs. H. W. Clark.) Pacific Beach, Cal. Teacher, Public School, 1889-1894. Military Academy, Pacific Beach, California.
- STEED, EDITH B.**—Graduate, Literary Dept., 1889. (Mrs. Lawrence T. Smith.) 313 E. Third St., Newton, Kan. President of Senior Class, 1889. Student, State Normal, Emporia, Kan.
- STEED, JULIA W.**—Graduate, Literary and Music Depts., 1877. (Mrs. James L. McClellan.) Box 254, Cokedale, Colo. Winner of President's prize for best reading in Shakespeare, 1876. Valedictorian of Senior Class, 1877. Teacher, Public Schools, 1878-1880. Treasurer of Pueblo Nineteenth Century Club, thirteen years, President of Ladies' Reading Circle of Cokedale.
- STEED, MABEL**—Graduate, Literary Dept., 1903. (Mrs. E. A. Keithly.) O'Fallon, Mo.
- STEED, NETTIE E.**—Graduate, Literary Dept., 1885. (Mrs. A. D. Raffington.) 125 Tenth West, Hutchinson, Kan. Teacher, Belleville, Kan.; Mayme, Kan.; Cawker City, Kan.; Salina, Kan., 1885-1893.
- \*STEEL, ROSE**—Graduate, 1880. (Mrs. Brumebach.) Quincy, Ill.
- STEELE, JEANETTE**—Graduate, Expression Dept., 1908. (Mrs. A. M. Curtis.) Hartville, Mo. President of Athenian Club, three years, member of County Board of Charities.
- STEVENS, MRS. W. J.**—See Eleanor Graham.

\*Deceased.

**\*\*STEWART, EMMA LYALL**—Graduate, **1896**. 4324 McGee St., Pittsburg, Pa.

**STEWART, LILLIAN COLENE**—Graduate, Seminary Dept., **1914**. Hamilton, Mo. Student, Kansas City Conservatory of Music, 1914-1915, Kansas State Agricultural College, Manhattan, Kan., 1918. Member of P. E. O.

**STEWART, MARY ADELAIDE**—Graduate, Seminary and Domestic Science Depts., **1913**. (Mrs. Lawrence R. Hall.) 2338 Russell Ave., St. Louis, Mo. Delegate to National Missionary Convention, Lebanon, Ill., Arbor Day Orator, 1912. Chairman of Missionary Society, Cheer Leader, Art Editor of "Linden Leaves," 1913.

**STEWART, MRS. W. C.**—See Pearl Finger.

**STONE, MRS.**—See Hanna Wannall.

**STONE, MRS. E. D.**—See Elinore Klenn.

**STOOKEY, BETTIE**—Graduate, Music Dept. (piano), **1888**, Literary Dept., 1889, Chautauqua Course. (Mrs. Robert A. Mooneyhan.) 525 Central Ave., Carthage, Mo. Traveled in Europe, 1890. Member of Cosmos Club, President of King's Daughters. Teacher, private school, 1890-1892.

**STOOKEY, HUDDIE**—Graduate, Literary Dept., **1896**. (Mrs. W. S. Heller.) 3969 Albatross St., San Diego, Cal. Holder of Scholarship in Music, 1895. Student of music, Baptist Missionary Training School, Chicago, Ill., with Miss McLagan, St. Louis. Member of Amphion Club, San Diego, Cal., Secretary of Missionary Dept. of Woman's League.

**\*\*STOPHLET, JEAN**—Graduate, **1916**. Flat River, Mo.

**STOTLEMEYER, MILDRED B.**—Graduate, Literary Dept., **1885**. (Mrs. J. Lewis Hank.) 5721 Chamberlain Ave., St. Louis, Mo. Traveled abroad.

**STRANGWAYS, MARGUERITE F. F.**—Graduate, Academy and Expression Depts., **1910**. (Mrs. F. J. Herring.) Forrest City, Ark. Basket Ball Captain, 1908, 1909, 1910. President of Athletic Association, Secretary and Treasurer of Arkansas Club, 1910.

**STRASZER, MRS. EDWARD**—See Lillian Urban.

**STRATHMAN, FRANCES BARRON**—Graduate, Seminary Dept., **1913**. Wright City, Mo. Treasurer of Junior Class, 1912. Member of Y. W. C. A., "Linden Leaves" Board, 1913. Member of Kappa Phi Omicron, Eta Upsilon Gamma.

**\*\*No reply was received to questionnaire.**

- STUMBERG, ALMA W.**—Graduate, Literary Dept., **1892**. St. Charles, Mo. Traveled in Europe, summer of 1914. Spent several winters in Mexico. Member of St. Charles Study Club, St. Louis C. C., Administrative Board of St. Charles Civic Club.
- STUMBERG, HELENE J.**—Graduate, Literary Dept., **1900**. St. Charles, Mo. Traveled in Europe, summer of 1914. Spent several winters in Mexico. Member of Administrative Board of St. Charles Civic Club.
- STUMBERG, MARIE A.**—Graduate, Literary Dept., **1890**. (Mrs. Wm. A. Ferguson.) St. Charles, Mo., care Mrs. Helene Stumberg. Traveled abroad, 1906. Resident of Mexico City, Mexico, 1902-1918.
- STUMPE, ELLA**—A. A., Graduate, Home Economics Dept., **1918**. Washington, Mo. Member of Revellers' Club, 1917. Member of Athletic Association, Hikers' Club, Missouri Club, Y. W. C. A., 1917-1918.
- STUPP, JOHANNA**—Graduate, Seminary Dept., **1913**. 3138 Illinois Ave., St. Louis, Mo. Member of Y. W. C. A. Cabinet, 1913. Traveled in Europe, 1913.
- STUPP, MAGDALEN**—Graduate, Seminary Dept., **1913**. (Mrs. E. A. Stanze.) 3134a Illinois Ave., St. Louis, Mo. Member of Kappa Phi Omicron, Sigma Iota Chi. Traveled in Europe, 1913.
- STURDY, MRS. A.**—See Alice Bragg.
- SUMMERS, MRS. IVERSON B.**—See Ida Goss.
- SUTHERLAND, MRS. G. W.**—See Olla Barnett.
- SUTHERLAND, JULIA**—Graduate, Literary Dept., **1885**. (Mrs. J. S. Damp.) 118 W. Fourth St., Ashland, Ohio. Clerk, Censor Bureau, Washington, D. C., 1893-1896. Teacher, De Valls Bluff, Ark., 1897-1900. Bookkeeper, Hess and Clark, Ashland, Ohio, 1901-1918.
- SWEENEY, MINNIE ELIZABETH**—Graduate, Seminary Dept., **1907**. Scammon, Kan. Treasurer of Junior Class, 1906. Vice-President of Y. W. C. A., 1907. Student, State Manual Training Normal, Pittsburg, Kan.
- TALBOT, MARY**—Graduate, College Dept., **1905**. (Mrs. Lewis Walker.) 1430 Grand Ave., Parsons, Kan.
- TALIAFERRO, MRS.**—See Mary Williams.
- TANDY, KITTY CECIL**—A. A., Graduate, Expression Dept., **1915**. 1208 College Ave., Topeka, Kan. Student, Washburn College, 1915. Social Service Worker for Red Cross.

- TAYLOR, HELEN PEARL**—Graduate, Literary and Music Depts., 1916. Bowling Green, Mo. Winner of first honors in piano, annual spelling contest. Member of "Linden Leaves" Board, 1916. Student, Missouri University. Member of Fortnightly Musical Club, Bowling Green. Private teacher, Bowling Green, 1916-1918.
- TAYLOR, MAUDE LORIN**—Graduate, Literary Dept., 1907. (Mrs. Ozias F. Middleton.) Unionville, Mo. Student, Stanton College, one year, Asheville College, one year. Traveled in Europe. President of P. E. O.
- \*\*TEICHMAN, MYRTLE**—Graduate, 1905. (Mrs. Travis Kimmel.) Cairo, Ill.
- TERRY, HARRIET ADELE**—Graduate, Literary Dept., 1903. (Mrs. Robert C. Powell.) 520 S. Clay Ave., Kirkwood, Mo. President of Senior Class, 1903. Member of Morning Choral Club, St. Louis, Recording Secretary of Tuesday Club, Kirkwood, Mo.
- THACKWRAY, ELEANOR IRENE**—B. L., 1913. (Mrs. Joe A. Wade.) Griggsville, Ill. Treasurer of Senior Class, 1913.
- THOMAS, MRS. EMMET**—See Mary E. Bruce.
- THOMAS, MRS. PAUL**—See Carra Weber.
- THOMPSON, MRS. BURTON**—See Clara Davis.
- THOMPSON, VELMA ELEANOR**—A. A., 1918. Kahoka, Mo. Member of Athletic Association, Missouri Club, Revellers' Club, 1917. Member of Missouri Club, Orchestra, 1918.
- THURMAN, EVA WOODS**—Graduate, Literary Dept., 1890. (Mrs. Ben. Cunliff.) 5615a Maple Ave., St. Louis, Mo. Student, St. Louis Art School, Washington University, St. Louis. Secretary of Lindenwood College Club, St. Louis.
- THURMAN, LULU D.**—Graduate, Literary Dept., 1885. (Mrs. Lulu Hynson.) 525 Hamilton Ave., St. Louis, Mo. Honorable mention for scholarship, 1884. Matron of Eastern Star, 1912, member of Union Daughter's Confederacy, Lindenwood College Club.
- TIEMANN, CORINNE**—A. A., Graduate in Home Economics Dept., 1918. St. Charles, Mo. Member of Revellers' Club, 1917.
- TIEMANN, FLORENCE**—A. A., State Certificate to Teach, 1918. St. Charles, Mo. Member of Revellers' Club, 1917, member of Phi Theta Kappa.
- \*\*No reply was received to questionnaire.**

- TODD, CAROLYN**—Graduate, Academy Dept., **1889**. (Mrs. Howell Van Blarcom.) 6327 Haroe St., Pittsburgh, Pa. Treasurer of Pittsburgh Chapter of D. A. R., Woman's Club of Pittsburgh, member of Twentieth Century Club of Pittsburgh.
- TOLHURST, MRS. SHELLEY**—See Josie Hodgman.
- TOMLINSON, MRS. C. E.**—See Emma Campbell.
- \***TOMS, HELEN**—Graduate, **1889**. (Mrs. Ludlow.) Chicago, Ill.
- TOOMEY, PETRONELLA**—A. A., **1918**. 333 W. Bleekin St., Aspen, Colo. Secretary of Spanish Club, Literary Editor of "Linden Leaves," 1918, member of Phi Theta Kappa.
- TRACY, MRS. MARION**—See Marion Powell.
- TRAGITT, SARAH LOUISE**—A. A., Graduate, Home Economics Dept., State Certificate to Teach, **1918**. Rolla, Mo. Member of Junior Basket Ball Team, Revellers' Club, 1917. Member of Missouri Club, 1918.
- TRIPP, MRS. HAROLD F.**—See Florence Harvey.
- TROUSLET, MRS. LAURA**—See Laura Barwise.
- TRUEBLOOD, MRS. A. C.**—See Leona Wahlert.
- TRULOCK, MRS.**—See Bertha Bown.
- TUCKER, LEONORA PET**—B. L., **1914**, B. S. Missouri University, Columbia, Mo., 1917. Westboro, Mo. Treasurer of Senior Class, Secretary of Basket Ball Association, member of "Linden Leaves" Board, winner of Dean Horn's scholarship prize, 1914. Member of Kappa Phi Omicron, Eta Upsilon Gamma (Lindenwood), Delta Gamma, Alpha Phi Sigma, Home Economics Club, (Missouri University.) Teacher, Malden Grammar School, 1914-1915, Westboro High School, Westboro, Mo., 1917-1918.
- TILLOTSON, VECIE MAY**—A. A., **1917**. Whiteside, Mo. Member of Shakespeare Club, Revellers' Club, Missouri Club, 1917. Student, University of Wisconsin, summer term, 1917.
- TUTHILL, MRS. L. B.**—See Leta De Wolf.
- UDSTAD, IRENE K.**—Graduate, Seminary Dept., **1905**. (Mrs. Fielding McDearmon.) St. Charles, Mo. Member of Eta Upsilon Gamma. Student, St. Louis School of Fine Arts, one year.
- UDSTAD, LIV**—A. A., State Certificate to Teach, **1918**. St. Charles, Mo. Member of Revellers' Club, 1917. Member of Eta Upsilon Gamma.
- UPTON, MRS. W. B.**—See Kate Wadsworth.

\*Deceased.

- WARNER, JULIET SARA**—Graduate, Literary Dept., 1895. (Mrs. Wm. M. Armstrong.) 99 Highland Ave., Buffalo, N. Y. Traveled in France, 1902.
- WARREN, WINIFRED**—Graduate, Seminary Dept., 1909. (Mrs. Irwin Keller.) 253 Cedar St., Hot Springs, Ark.
- WATKINS, MRS. J. C.**—See Bettie Alderson.
- WEAVER, MRS. CARL D.**—See Georgette Howard.
- WEBB, ERMA**—B. L., 1911, A. B., Converse College, Spartanburg, S. C., 1913. Local Editor of "Linden Leaves," Treasurer of Phi Delta Sigma, 1911. Member of Eastern Star, Associate Conductress, Conductress and Worthy Matron of O. E. S.
- WEBER, CARRA**—Graduate, Literary Dept., 1885. (Mrs. Paul Thomas.) 103 Old Orchard Ave., Webster Groves, Mo. Honorable mention in music and art.
- WEBER, V. MERCEDES**—Graduate, Academy, Expression and Art Depts., 1913. 1205 Frederica St., Owensboro, Ky. Vice-President of Junior Class, Secretary and Treasurer of Art Class, 1912. President of Art Class, 1913. Member of Sigma Iota Chi.
- WEISSGERBER, PAULINE**—A. A., 1918. Lebanon, Mo. Associate Editor of "Linden Leaves," 1918. Member of Phi Theta Kappa.
- WELTY, LAURA MAUD**—Graduate, Literary Dept., 1892. (Mrs. Chester Birch.) 5815 Central St., Kansas City, Mo.
- WENCKER, ELEONORE P.**—Graduate, Academy Dept., 1911. 1116 Busch Bldg., Dallas, Texas.
- WEST, MINNIE HELEN**—Graduate, Seminary, Expression and Home Economics Depts., 1912, College Dept., 1913. Pine Lawn, New Canton, Ill. Winner of scholarship prize, 1910. Associate Editor of "Linden Leaves," Secretary and Treasurer of Illinois Club, 1912. Member of Y. W. C. A. Cabinet, 1913. Charter member of Kappa Phi Omicron. President of E. T. Cooking Club, member of Household Science Club, New Canton, Ill.
- WETZEL, DOROTHY S.**—A. A., State Certificate to Teach, 1917. 425 Hanley Road, Clayton, Mo. Member of Sigma Iota Chi. Teacher, 1917-1918.
- WHEATLY, MRS. REX**—See Florence Withington.
- WHEELER, MRS. LEONARD O.**—See Bertha Smith.
- \*\***WHITAKER, MINNIE**—Graduate, 1882. (Mrs. Minnie Adams.) 4225 N. Stevens St., Tacoma, Wash.
- WHITCOMB, MRS. C. T.**—See Carrie Sheppard.
- WHITE, MRS. ROBERT**—See Mary Statler.

\*\*No reply was received to questionnaire.

- VOGHT, JESSIE EDNA**—Graduate, College Dept., **1902**. 301 E. Third St., Pana, Ill. Winner of medal in German Department, holder of Piano Scholarship. Student, Milliken University, Decatur, Ill.
- VOGT, MRS. JOHN G.**—See Tonina Carr.
- WADSWORTH, BELLE**—Graduate, Literary and Music Depts., **1887**. (Mrs. Mark Henson.) 1234 Vandalia Road, Collinsville, Ill.
- WADSWORTH, KATHARINE**—Graduate, Literary Dept., **1884**. (Mrs. W. B. Upton.) 6015 Berlin Ave., St. Louis, Missouri.
- WADSWORTH, RUTH**—Graduate, Literary Dept., **1882**. (Mrs. Lewis Hopkins Rogers.) 668 Riverside Drive, New York, N. Y.
- WAGNER, MRS. C. B.**—See Laura Bruere.
- WAHLERT, LEONA**—Graduate, Academic Dept., **1907**. (Mrs. Alva C. Trueblood.) 333 East Swon Ave., Webster Groves, Mo. Secretary of Junior Class, 1906. Secretary of Senior Class, 1907. Student, Harris Teachers' College, St. Louis, two years. Teacher, St. Louis Public Schools, 1911-1913.
- WAITE, MARTHA**—Graduate, Home Economics Dept., State Certificate to Teach, **1918**. 4020 Forest St., Kansas City, Mo. Member of Revellers' Club, 1917. Member of Kappa Phi Omicron, Sigma Iota Chi.
- WALDECK, MRS. FRED A.**—See Mary Mead.
- WALKER, MRS. LEWIS**—See Mary Talbot.
- WALLENBROCK, ELEANOR MARIE**—A. A., State Certificate to Teach, **1918**. 1019 S. Main St., St. Charles, Mo. Member of Revellers' Club, 1917, Phi Theta Kappa.
- WALTERS, MRS.**—See Belle Cullings.
- WANGELIN, HETTIE MAY**—Graduate, Literary and Expression Depts., **1904**. (Mrs. Fred W. Schramm.) 208 Charles St., Belleville, Ill. Student, Perry School of Oratory. Member of Platform Guild, Perry School of Oratory Drama League, Eastern Star.
- \*\*WANNALL, HANNA**—Graduate, **1898**. (Mrs. Stone.)
- \*\*WARD, JESSIE**—Graduate, **1892**. (Mrs. Horace Robinson.) Hayward, Cal.
- WARNER, CLARA A.**—Graduate, Literary Dept., **1893**. (Mrs. H. B. Kooser.) 210 Rosemont Ave., Webster Groves, Mo. Secretary of Senior Class, 1893. Student of music, St. Louis and New York, under Victor Ehling, Kroeger and Oscar Klein. Member of Monday Club, Treasurer and Accompanist of Chaminade Musical Club.
- \*\*No** reply was received to questionnaire.



- URBAN, LILLIAN**—B. L., 1908. (Mrs. Edward Straszer.) Manchester, Mo.
- USTICK, ELLA LEE**—Graduate, Literary Dept., 1883. (Mrs. Patterson Bain.) 5727 Von Versen Ave., St. Louis, Mo.
- \*\*VALIER, ANNETTE**—Graduate, 1894. 4362 Washington Ave., St. Louis, Mo.
- VAN BUSKIRK, MRS. F. A.**—See Orpha Baldwin.
- VAN BLARCOM, MRS. HOWELL**—See Carolyn Todd.
- VANCE, MARY ELIZABETH**—Graduate, Seminary Dept., 1908. (Mrs. Chas. L. Martin.) Pierce City, Mo. Local Editor of "Linden Leaves," Vice-President of Phi Delta Sigma. Member of Ladies' Literary Club.
- VAN COURT, KATHERINE**—Graduate, Literary Dept., 1891. (Mrs. W. S. Myrick.) 19 N. Belleview Ave., Memphis, Tenn. Member of Nineteenth Century Club, President of Porter Home Board of Managers.
- VANDIVERT, MRS. S. W.**—See Eva Crossan.
- VAN METER, BENOLA**—Graduate, Literary Dept., 1902. (Mrs. Benola Russell.) 2227 Main St., Parsons, Kan. Secretary of Woman's Kansas Day Club, President of Parson Anthenæm Reading Club.
- VAN NATA, MRS. F. S.**—See Mary Zook.
- VARNUM, MRS. J. B.**—See Martha Robertson.
- VAUGHN, MRS. JEMIMA**—See Jemima Louraine.
- VAUGHN, SARA**—Graduate, 1889. (Mrs. Sara Vaughn.) Hot Springs, Ark.
- VAUGHN, MRS. SARA**—See Sara Vaughn.
- VERNON, MRS.**—See Elsie McGuigan.
- VIDLER, FANNIE**—Graduate, Seminary Dept., 1905. 305 S. Sherman, Pana, Ill. Student, Adelphi College, Brooklyn, N. Y., 1906.
- VIDLER, MAE**—Graduate, Seminary Dept., 1905. (Mrs. Charles R. Bowers.) Christopher, Ill. Student, Adelphi College, Brooklyn, N. Y., one year.
- VIRDEN, AMY JANE**—Graduate, Expression Dept., 1907. (Mrs. Lewis Thomas Gibbs.) Kosse, Limestone Co., Texas. President of Y. W. C. A., winner of ten dollar gold piece, Expression Department, holder of highest grade in declamatory contest. Member of Eta Upsilon Gamma. Student, Columbia School of Expression, Miss Miller's Private School, Pasadena, Cal. Member of Study Club.

\*\*No reply was received to questionnaire.

- \***WHITFORD, CORA**—Graduate, 1886. (Mrs. Hewitt.)  
Greeley, Colo.
- WHITLEY, ROMAYNE**—Graduate, Seminary Dept., 1908.  
(Mrs. Leland Latimer.) Eldorado, Ill.
- WHITMORE, MRS. J. H.**—See Elizabeth Richards.
- WHITTON, MRS. W. H.**—See Lisle Anderson.
- \*\***WHYTE, GERALDINE**—Graduate, 1913. Okmulgee, Okla.  
Member of Eta Upsilon Gamma.
- WIENER, HELEN**—A. A., 1918. 5588 Waterman, St. Louis,  
Mo. Member of Missouri Club, Revellers' Club, Sec-  
retary of French Club, 1917. Member of Missouri Club,  
Treasurer of Dramatic Club, 1918. Member of Eta  
Upsilon Gamma.
- WILDHABER, EMMA**—A. A., 1916. Plymouth, Neb.
- \***WILHELM, REBECCA**—Graduate, 1905. Collinsville, Ill.
- WILHORT, MRS. R. E.**—See Esther Hite.
- WILLBRAND, MRS. J. C.**—See Irene Bode.
- WILLIAMS, ALMA**—Graduate, Music Dept. (piano), Cer-  
tificate in Public School Music, 1918. Farmington, Mo.  
Member of Choral Club, Alpha Mu Mu.
- WILLIAMS, ALMA**—Graduate, Music Dept. (piano), 1918.  
Farmington, Mo.
- \*\***WILLIAMS, MARY**—Graduate, 1902. (Mrs. Taliaferro.)
- WILSON, MRS. CHAS.**—See Julia Frazer.
- WILSON, MRS. CHAS. C.**—See Adred Crosby.
- WILSON, DOROTHY ELLA**—A. A., 1918. 225 Roosevelt  
Ave., Wichita, Kan. Member of Revellers' Club, 1917.  
Member of Kansas Club, Athletic Association, 1918.  
Member of Eta Upsilon Gamma, Phi Theta Kappa.
- WILSON, MARIE LUCILLE**—B. M. (piano), Certificate  
in Public School Music, 1917. Rolla, Mo. Member of  
Y. W. C. A. Cabinet, Choral Club, 1916. President of  
Y. W. C. A., Vice-President of Student Governing  
Board, Treasurer of Missouri Club, member of Senior  
Basket Ball Team, Athletic Association, 1917. Stu-  
dent, Missouri School of Mines, Rolla, Mo., 1917-1918.
- WILSON, MARTHA AGNES**—A. A., State Certificate to  
Teach, 1918. 811 Bennett St., St. Charles, Mo. Mem-  
ber of Revellers' Club, 1917.
- WILSON, SALOME WOOLARD**—Graduate, Expression  
Dept., 1915. Northwestern University School of Ora-  
tory, 1917. 47 E. Milwaukee Ave., Wauwatosa, Wis.  
Member of Phi Beta, Eta Gamma. Teacher, Glendale,  
College, Glendale, Ohio, 1917-1918.
- \*\***WINDWEH, HATTIE**—Graduate, 1916. Litchfield, Ill.
- \*\*No reply was received to questionnaire.
- \*Deceased.

- WINSTON, MYRTLE MARIE**—Graduate, Literary Dept., 1904. (Mrs. Geo. R. Allison.) 412 N. Main St., Poplar Bluff, Mo. Member of W. C. T. U., Bay View Reading Club.
- WINTERS, CARRIE HARRIET**—Graduate, Seminary Dept., 1913. (Mrs. Robert Geo. Cates.) Atoka, Okla. Treasurer of Oklahoma Club, member of Y. W. C. A. Cabinet, Basket Ball Team, Sigma Iota Chi. Teacher, Public School, Madill, Okla., 1913-1914, Stringtown, Okla., 1914-1915.
- WINTERS, MRS. J. M.**—See Annie McCullough.
- WISE, MRS. IDA**—See Ida Cresap.
- WITHINGTON, FLORENCE**—B. L., 1910. (Mrs. Rex Wheatley.) Artesia, N. M. Member of Eta Upsilon Gamma. Teacher, Cherryvale, Kan., 1910-1911.
- \*\*WOBUS, ADELE**—Graduate, 1899. Raipur, C. P., East India. Missionary, China and India.
- WOLFLIN, MRS. C. O.**—See Alpha McVean.
- WOOD, MRS. C. MURIEL**—See May Dunn.
- WOOLFOLK, FLORENCE**—Graduate, Literary Dept., 1900. St. Charles, Mo. President of Senior Class, 1900. Student, Missouri University, Columbia, Mo. Teacher, St. Charles Public School.
- WORK, MRS. JOHN**—See Lida Bergen.
- WRAY, MARY CATHERINE**—Graduate, Music Dept. (piano), 1915. (Mrs. Ralph G. Reesman.) 301 E. McPherson St., Kirksville, Mo. Student, Kirksville State Normal, 1915-1916. Teacher, 1916-1917.
- WRIGHT, FLORENCE**—Graduate, Literary Dept., 1888. (Mrs. W. K. Shoemaker.) 1109 Laurel St., Indianapolis, Ind. Welfare work for girls.
- \*\*WRIGHT, FRANCES**—Graduate, 1900. (Mrs. Jordan.) Nevada, Mo.
- WRIGHT, MRS. E. N.**—See Ida Richards.
- WRIGHT, MRS. L. R.**—See Madge Overstreet.
- \*\*WURTZ, ETTA**—Graduate, 1880. (Mrs. E. R. Barton.) Denver, Colo.
- ZARING, MRS.**—See Irene Belden.
- ZARING, MRS. H. E.**—See Arlie Fleming.
- ZELLWEGER, MRS. J. H.**—See Elsie De Wolf.

\*\*No reply was received to questionnaire.

**ZIEGLER, GEORGA ELIZABETH**—Graduate, Seminary and Music Depts. (piano), **1913**. Hobart, Okla. Student, Fletcher-Copp, Music School of Normal Training, Boston, Mass. Teacher, Public School, Clinton, Okla., 1913-1914, private class, Amarillo, Texas, 1915-1916, Wayland Baptist College, Plainview, Texas, 1916-1918.

\***ZIMMERMAN, MARIE**—Graduate, **1898**. (Mrs. Barnett.) Clinton, Mo.

**ZOOK, MARY D.**—Graduate, Literary Dept., **1876**. (Mrs. T. F. Van Natta.) 319 N. 20th St., St. Joseph, Mo. Student, Boston, Mass., two years.

\*Deceased.



## *List of Graduates According to Classes*

### **1869.**

**ALDERSON, BETTIE**—(Mrs. J. C. Watkins.)

**ELGIN, ANNA**—(Mrs. Anna Rhodes.) 1621 York St., Denver, Colo.

\***POURIE, MARY**—St. Charles, Mo.

### **1870.**

**CLARKSON, KATE**—(Mrs. Kate Motter.)

**FRANKLIN, KATE**—(Mrs. Kate Pullis.) 1012 S. Tenth St., St. Louis, Mo.

### **1872.**

**McELHINNEY, IRENE**—Clayton, Mo.

### **1873.**

**HONEY, STELLA**—(Mrs. Arthur Gale.) 4301 W. Pine Blvd., St. Louis, Mo.

**KEITH, LOUISE**—(Mrs. B. T. Ambler.) 525 N. Newstead Ave., St. Louis, Mo.

### **1874.**

\***CHEVALIER, HATTIE**—(Mrs. J. F. Croke.) 1828 Kanawha St., Charleston, W. Va.

**POAGE, ANNIE**—(Mrs. Otis Cramer.) Monte Vista, Colo.

### **1875.**

**CHRISTY, CLARA**—(Mrs. J. B. Mellor.) 5159 Kensington Ave., St. Louis, Mo.

**FULTON, HATTIE**—(Mrs. W. L. Squire.)

\***LINDSAY, SARAH**—St. Charles, Mo.

**LOURAINE, JEMIMA**—(Mrs. E. Vaughn.) 5148 Terry St., St. Louis, Mo.

**McELHINNEY, EMMA**—(Mrs. J. B. Brouster.) R. F. D. No. 28, Overland, St. Louis County, Mo.

### **1876.**

**ADAMS, JULIA**—(Mrs. S. P. Fish.) 3651a Russell Ave., St. Louis, Mo.

**ARMSTRONG, GUSSIE.**

**DRURY, NELLIE**—(Mrs. David Hardy.) Waterloo, Ill.

**FIELDING, MADGE**—(Mrs. D. V. Martin.) St. Charles, Missouri.

\*Deceased.

## 1876 Cont'd.

- GRAHAM, ELEANOR**—(Mrs. W. J. Stevens.) 5899 Nina Place, St. Louis, Mo.  
**KEITH, MARY W.**—525 N. Newstead Ave., St. Louis, Mo.  
**MARTIN, VIRGINIA ANN**—(Mrs. Wm. Russell.) Box 126, Woodson, Ill.  
**MENOWN, MARY**—(Mrs. J. A. Powers.) Stoneleigh Court Apts., 46th and Walnut, Philadelphia, Pa.  
**MINOR, JENNIE**—(Mrs. Rollin Clark.)  
**McLAGAN, IDA B.**—Yakima, Wash.  
**ZOOK, MARY D.**—(Mrs. Van Natta.) 319 N. 20th St., St. Joseph, Mo.

## 1877.

- FRAZER, JULIA**—(Mrs. Charles Wilson.) St. Charles, Mo.  
 \***GATZWEILER, LAURA**—St. Charles, Mo.  
**IRWIN, ANNIE**—(Mrs. Annie Avery.) 4106 Shaw Ave., St. Louis, Mo.  
 \***MARTIN, SUSAN**—(Mrs. J. W. McCune.) Perry, Mo.  
**PULLIS, CLARA C.**—Kirkwood, Mo.  
**STEED, JULIA**—(Mrs. J. W. McClellan.) Box 254, Cokedale, Colo.

## 1878.

- CRENSHAW, MOLLIE.**  
**CROSSAN, EVA**—(Mrs. S. W. Vandivert.) Russellville, Arkansas.  
**IRWIN, MARY**—(Mrs. Mary McDearmon.) 456 N. Newstead Ave., St. Louis, Mo.  
**JOB, ALICE E.**—Alton, Ill.  
**McLEAN, MARY H.**—4339 Delmar Ave., St. Louis, Mo.  
**MERMOD, MAE**—(Mrs. Mae Booth.) 6463 Grand View Ave., Pleasant Ridge, Ohio.

## 1879.

- BABCOCK, LULU**—(Mrs. Wm. Grayson.) 7903 Carnegie Ave., Cleveland, Ohio.  
**BRAGG, ALICE**—(Mrs. A. Sturdy.)  
**CRAWFORD, ANNIE**—(Mrs. D. O. Hill.)  
**FITZGERALD, ALICE**—Fern Ridge, St. Louis County, Mo.  
**FREIDRICH, GUSSIE**—(Mrs. Belt.) Boston, Mass.  
**McELHINNEY, SADIE**—4311 Forest Park Blvd., St. Louis, Missouri.  
**NULSEN, ESTELLE**—(Mrs. A. W. Schroeder.) 204 Lake St., Evanston, Ill.

\*Deceased.

## 1879 Cont'd.

- PEERS, CARRIE**—(Mrs. G. F. Bowler.) 317 E. 17th St., Alton, Ill.  
**PITMAN, NANNIE**—(Mrs. E. R. Lewis.) Box 699, Kansas City, Mo.

## 1880.

- BARWISE, LAURA**—(Mrs. Trouset.) Los Angeles, Cal.  
**CHRISTY, VIRGINIA**—(Mrs. Charles L. Seitz.) 5235 Kensington Ave., St. Louis, Mo.  
**LIEBER, CHLOE**—(Mrs. Gallatin Craig.) 519 E. Fourth St., Maryville, Mo.  
**LIEBER, MARY**—(Mrs. O. L. Holmes.) 817 S. Buchanan St., Maryville, Mo.  
**MERMOD, EUGEINE**—(Mrs. M. L. Funkhouser.) 1517 Fargo Ave., Chicago, Ill.  
**MERSMAN, EMMA**—1600 Mississippi Ave., St. Louis, Mo.  
**STEEL, ROSE**—(Mrs. Brumebach.) Quincy, Ill.  
**WURTZ, ETTA**—(Mrs. E. R. Barton.) Denver, Colo.

## 1881.

- BROOKS, SUSAN**—(Mrs. Selden Spencer.) 4457 Washington Ave., St. Louis, Mo.  
**BRUERE, THEKLA**—2020 Robinwood Ave., Toledo, Ohio.  
**HODGMAN, JOSIE**—(Mrs. Shelley Tolhurst.) 3558 Wilshire Blvd., Los Angeles, Cal.  
**McCORMICK, AGNES**—(Mrs. Sherburne.) 39 Orchard Road, Tacoma, Wash.  
**McDEARMON, IDAHO**—(Mrs. Jack Gordon.)

## 1882.

- ALEXANDER, JOSIE**—(Mrs. H. K. Dennison.)  
**COE, JENNIE A.**—(Mrs. J. C. Brant.) Rolla, Mo.  
 \***GEISINGER, ANNA**—(Mrs. Morrison.) Dehra Doon, India.  
 \***LOHRMAN, LINDA**—La Grange, Ill.  
**REDMON, MAYME**—(Mrs. M. J. Peppard.) 2521 Third Ave., Minneapolis, Minn.  
**REID, MAUD**—(Mrs. Victor Rhodes.) 5812 Cates Ave., St. Louis, Mo.  
**RICHARDS, CLARA**—(Mrs. James Main Dixon.) University of Southern California, Los Angeles, Cal.  
**ROBERTSON, MARTHA**—(Mrs. J. B. Varnum.) 825 S. Fourth St., Boonville, Mo.  
 \***SHORE, ANNIE T.**—Columbia, Mo.  
**WADSWORTH, RUTH**—(Mrs. Lewis H. Rogers.) 668 Riverside Drive, New York, N. Y.

\*Deceased.

## 1882 Cont'd.

**WHITAKER, MINNIE**—(Mrs. Minnie Adams.) 4225 N. Stevens St., Tacoma, Wash.

## 1883.

**BARNETT, OLLA**—(Mrs. G. W. Sutherland.) 3815 Botanical Ave., St. Louis, Mo.

**CAMPBELL, EMMA**—(Mrs. C. E. Tomlinson.) 113 Woodlawn Ave., Topeka, Kan.

\***CAMPBELL, MAY**—Manhattan, Kan.

**COLLINS, MARY**—(Mrs. A. H. Foreman.) 105 S. Maple Ave., Hannibal, Mo.

**ELLIOTT, CHRISTIANA**—(Mrs. R. O. Deming.) Oswego, Kansas.

**LINDSAY, MARY**—(Mrs. Johnson.) Mesa, Ariz.

**MAGUIRE, ROSANA**—(Mrs. John W. Mason.) Mesa, Ariz.

\***MORRISON, LIZZIE B.**—St. Louis, Mo.

**USTICK, ELLA**—(Mrs. Patterson Bain.) 5727 Von Versen Ave., St. Louis, Mo.

## 1884.

**ARMSTRONG, ANNA**—(Mrs. F. H. Sherwood.) Marietta, Oklahoma.

**DONLIN, CORA**—(Mrs. Hubbard.)

**MARTIN, APHRA**—(Mrs. Aphra Lyons.) St. Charles, Mo.

**MEAD, MARY**—(Mrs. Fred A. Waldeck.) Akron, Ohio.

**MITCHELL, NELLIE**—(Mrs. James H. Baile.)

**WADSWORTH, KATHARINE**—(Mrs. W. B. Upton.) 6015 Berlin Ave., St. Louis, Mo.

## 1885.

**ALEXANDER, ANNIE**—(Mrs. J. Peyton.) Portage des Sioux, Mo.

\***DAUGHERTY, JENNIE**—(Mrs. Willis Baird.) St. Charles, Missouri.

**IRWIN, KATE**—(Mrs. W. F. Jones.) 406 E. Ninth St., Alton, Ill.

**McINTOSH, EMMA**—(Mrs. Reid.)

**ORR, MARY**—(Mrs. Ed S. Orr.) 3231 Lafayette Ave., St. Louis, Mo.

**OVERSTREET, MARGARET**—(Mrs. L. R. Wright.) 1304 W. 50th St., Kansas City, Mo.

**RICHARDS, IDA**—(Mrs. E. N. Wright.) Olney, Okla.

**SIMONS, BLANCHE**—(Mrs. E. E. Foster.) 515 Keeler Ave., Bartlesville, Okla.

\*Deceased.



## 1885 Cont'd.

- STEED, NETTIE**—(Mrs. A. D. Raffington.) 125 10th West, Hutchinson, Kan.  
**STOTLEMEYER, MILDRED**—(Mrs. John L. Hank.) 5721 Chamberlain Ave., St. Louis, Mo.  
**SUTHERLAND, JULIA**—(Mrs. A. G. Damp.) 118 W. Fourth St., Ashland, Ohio.  
**THURMAN, LULU**—(Mrs. Lulu Hynson.) 525 Hamilton Ave., St. Louis, Mo.  
**WEBER, CARRA**—(Mrs. Paul Thomas.) 103 Old Orchard Ave., Webster Groves, Mo.

## 1886.

- AGNEW, ADELIA**—(Mrs. Joseph Biggerstaff.)  
**BERRY, FLORENCE**—(Mrs. Curtis Field.) 1006 Steele Ave., Denver, Colo.  
**CALLAHAN, NELLIE**—(Mrs. Harry A. Miller.) 207 Taylor St., El Dorado, Kan.  
**CRAWFORD, JESSIE**—(Mrs. Pegram.) 382 Mountain Ave., Mt. Claire, N. J.  
 \***FISHER, ELLEN L.**—(Mrs E. M. Crain.) Augusta, Ill.  
**KRAUTHOFF, LILIEN**—4226 Harrison Ave., Kansas City, Missouri.  
**NEWLON, CLYDE**—(Mrs. A. C. Cooper.) 213 Fountain Ave., Pacific Grove, Cal.  
**RAMSAY, EFFIE**—5415 Maple Ave., St. Louis, Mo.  
**SHERMAN, ALICE**—(Mrs. Frank L. Parr.) 1516 Harrison St., Topeka, Kan.  
 \***WHITFORD, CORA**—(Mrs. Hewitt.) Greeley, Colo.

## 1887.

- CANFIELD, EMILY**—(Mrs. C. R. Havighorst.)  
**CLELAND, MARY T.**—Pewee Valley, Ky.  
 \***DALTON, M. LOUISE**—6003 Maple Ave., St. Louis, Mo.  
**FIELDING, BLANCHE**—(Mrs. W. M. McVeigh.) 1015 Washington St., Ft. Worth, Texas.  
**KELLAR, ADELE**—(Mrs. H. T. Poindexter.) 2303 Swope Parkway, Kansas City, Mo.  
**MALLINCKRODT, IDA**—(Mrs. Wm. Seeburger.) R. 5, St. Charles, Mo.  
**POWELL, ELIZABETH**—St. Charles, Mo.  
**SHEPPARD, CARRIE**—(Mrs. C. T. Whitcomb.)  
 \***SHEPPARD, MARY**—(Mrs. Murray Langmuir.) Riverside, Cal.  
 \***SHIELDS, CARRY**—Richmond, Va.  
 \*Deceased.

1887 Cont'd.

- STEED, ANNA**—(Mrs. H. W. Clark.) Pacific Beach, Cal.  
**WADSWORTH, BELLE**—(Mrs. Mark Henson.) 1234 Vandalia Road, Collinsville, Ill.

1888.

- ADAMS, GERTRUDE**—Nashville, Ill.  
**CULLINGS, BELLE**—(Mrs. Walters.)  
**GERHART, DELLA**—(Mrs. Della Galey.)  
**GROUND, BRITTA**—(Mrs. Edward E. Davis.) Boston, Massachusetts.  
**HAEBERLE, HULDA**—(Mrs. Bettex.) Idalia, Colo.  
**HELPHENSTINE, MARY E.**—Greenfield, Mo.  
**HONEY, WILLIE**—(Mrs. Wm. P. Johnston.)  
**KUHN, ELIZABETH**—(Mrs. E. H. Pelton.) 4583 Forest Park Blvd., St. Louis, Mo.  
**LAWSON, BERTIE**—(Mrs. G. Douay.) McMillan Hall, Washington University, St. Louis, Mo.  
**LEE, GRACE K.**—5963 Woodland Ave., St. Louis, Mo.  
**LINNEY, ALICE LUCAS**—Osceola, Mo.  
**MARTIN, LOUISE**—(Mrs. Louise Johns.) St. Charles, Mo.  
**McINTYRE, JESSIE**—(Mrs. Bourland.) Calumet, Mich.  
**PARKS, ROBERTA**—(Mrs. J. W. Happel.) 535 Clara Ave., St. Louis, Mo.  
**RHODES, MARY**—(Mrs. Harker.) 1621 York St., Denver, Colorado.  
**WRIGHT, FLORENCE**—(Mrs. W. K. Shoemaker.) 1109 Laurel St., Indianapolis, Ind.

1889.

- BRUERE, MARIE L.**—Open Doors, Short Hills, N. J.  
**CAFFEE, EDNA**—(Mrs. W. H. S. Brown.) 305 W. Third St., Carthage, Mo.  
**ELLERS, MAUD K.**—Seattle, Wash.  
**McDEARMON, URILLA**—(Mrs. E. E. Buckner.) Mt. Vernon, N. Y.  
**OCHELTREE, ELLA**—(Mrs. Harry Keefer.) Olathe, Kan.  
**STEED, EDITH**—(Mrs. L. T. Smith.) 313 E. Third St., Newton, Kan.  
**STOOKEY, BETTIE**—(Mrs. R. A. Mooneyhan.) 525 Central Ave., Carthage, Mo.  
**TODD, CAROLYN**—(Mrs. Howell Van Blarcom.) 6327 Haroe St., Pittsburgh, Pa.  
**TOMS, HELEN**—(Mrs. Ludlow.) Chicago, Ill.  
**VAUGHN, SARA**—(Mrs. Sara Vaughn.) Hot Springs, Ark.

\*Deceased.

## 1890.

**CHRYSUP, JANE**—(Mrs. McCarrel.) Kinderhook, Pike County, Ill.

**CRESAP, IDA**—(Mrs. Ida Wise.) 1386 Temple Place, St. Louis, Mo.

**GREENLEAF, MAY**—(Mrs. L. C. Mayfield.) Lebanon, Mo.

**HUNT, MARY**—(Mrs. H. E. Major.) Monroe, La.

**KELLOGG, ALICE**—(Mrs. Wm. Carter.) New York, N. Y.

**LINNEMANN, ALICE A.**—St. Charles, Mo.

**McCULLOUGH, ANNE E.**—(Mrs. J. M. Winters.) 1807 Jersey St., Quincy, Ill.

\***MONTAGUE, NANCY**—Krebs, Okla.

**ROTH, SOPHIA**—(Mrs. Cyrus Clark.) Mexico, Mo.

**STUMBERG, MARIE**—(Mrs. Wm. A. Ferguson.) St. Charles, Mo. Care Mrs. Helene Stumberg.

**THURMAN, EVE**—(Mrs. Ben Cunliff.) 5615a Maple Ave., St. Louis, Mo.

## 1891.

**CHRYSUP, HELEN**—(Mrs. R. H. Main.) Barry, Ill.

**CONVERSE, ALBERTA**—(Mrs. A. W. Burch.) 817 Osceola Ave., St. Paul, Minn.

**HAEUSSLER, ANNA**—(Mrs. W. K. Roth.) 2909 Accomac St., St. Louis, Mo.

**MALLINCKRODT, ELLEN**—St. Charles, Mo.

**McDEARMON, LUCINDA**—(Mrs. Joseph Fielding.) 1000 College Ave., Ft. Worth, Texas.

**NOLAN, MAUD E.**—Macon, Mo.

**PETERS, MABEL K.**

**PETITDIDIER, MARGARITA**—(Mrs. W. W. Seymour.) 7126 Euclid Ave., Chicago, Ill.

**VAN COURT, KATE**—(Mrs. Kate Myrick.) 19 N. Bellevue Ave., Memphis, Tenn.

## 1892.

**BRUCE, MARY ELIZABETH**—(Mrs. Emmett Thomas.) Mound City, Mo.

**GLENN, JENNIE**—East Jordan, Mich.

**KRAUTHOFF, ALMA E.**—4226 Harrison Ave., Kansas City, Missouri.

**STUMBERG, ALMA W.**—St. Charles, Mo.

**WARD, JESSIE**—(Mrs. Horace Robinson.) Hayward, Cal.

**WELTY, LAURA**—(Mrs. Chester Birch.) 5815 Central Ave., Kansas City, Mo.

## 1893.

**BODE, IRENE**—(Mrs. J. C. Willbrand.) St. Charles, Mo.  
\*Deceased.

## 1893 Cont'd.

- BRUERE, LAURA**—(Mrs. C. B. Wagner.) 507 Roscoe Ave., Chicago, Ill.
- CUMMINGS, SUSAN**—(Mrs. J. C. Mason.) Canton, Mo.
- DOCKING, KATHARINE M.**—(Mrs. N. H. Church.) 1918 Fort Ave., Waco, Texas.
- FREEMAN, ALICE**—(Mrs. Pratt.)
- GOEBEL, BERTHA E.**—St. Charles, Mo.
- GRISWOLD, BLANCHE M.**—Carthage, Mo.
- JARVIS, J. GENEVIEVE**—Troy, Ill.
- LOHMEYER, LILY**—(Mrs. Louis Bartels.) Santa Fe, Isle of Pines, West Indies.
- MACLAY, MARTHA**—(Mrs. A. Shortridge.) 720 Broadway, Sedalia, Mo.
- McDEARMON, MARGARET**—(Mrs. A. G. Reed.) 658 Boyd Ave., Baton Rouge, La.
- MASON, JENNIE**—(Mrs. Kuno Doerr.) El Paso Smelting Works, El Paso, Texas.
- McCONNELL, ALDA O.**—R. F. D., No. 3, St. Charles, Mo.
- POWELL, MARION**—(Mrs. Laselle Tracy.) St. Charles, Mo.
- SONNA, AMELIA**—121 Main St., Boise, Idaho.
- WARNER, CLARA**—(Mrs. H. B. Kooser.) 210 Rosemont Ave., Webster Groves, Mo.

## 1894.

- BIDDLE, CLARA**—(Mrs. Davis.)
- DUNHAM, LOLA**—(Mrs. Eastman.)
- \***HAWES, LELIA**—(Mrs. Smither.) 4266 Cook Ave., St. Louis, Mo.
- LEMON, KATHERINE S.**—St. Charles, Mo.
- MACLAY, LAURA M.**—Tipton, Mo.
- McGUIGAN, ELSIE**—(Mrs. Vernon.) 1126 Danforth St., Portland, Me.
- MORRIS, EDITH**—(Mrs. H. D. Mephram, Jr.), St. Regis Apts., St. Louis, Mo.
- VALIER, ANNETTE**—4362 Washington Ave., St. Louis, Mo.

## 1895.

- AIKIN, MARY PEARLE**—(Mrs. Smith.) 5252 Kenmore Ave., Chicago, Ill.
- ALDERSON, LISLE**—(Mrs. W. H. Whitton.) Lisle Hill, Overland, Mo.
- BAILEY, MABEL L.**—179 Main St., Oshkosh, Wis.

\*Deceased.

## 1895 Cont'd.

- BELDEN, IRENE**—(Mrs. Zaring.) 280 Sunnyside Ave., Chicago, Ill.  
**BOWN, BERTHA**—(Mrs. Trulock.) 426 S. Kirkwood Road, Kirkwood, Mo.  
**BRUERE, CORNELIA**—(Mrs. Abram Rose.) Open Doors, Short Hills, N. J.  
**FARRAR, VIRGINIA**—(Mrs. J. E. MacKesson.) Lebanon, Missouri.  
**GRAYSON, ADELAIDE**—(Mrs. Henry.) Seattle, Wash.  
**HILLIS, MARTHA.**  
**HUSTON, FLORENCE**—(Mrs. Duke.)  
**KNIGHT, ELLA B.**—4216 Harvey St., Omaha, Neb.  
**McVEAN, ALPHA**—(Mrs. C. O. Wolfli.) 2000 Washington St., Amarillo, Texas.  
**MERRILL, ANNIE**—(Mrs. T. H. Finley.) Greenfield, Mo.  
**WARNER, SARA**—(Mrs. W. M. Armstrong.) 99 Highland Ave., Buffalo, N. Y.

## 1896.

- BERGEN, LIDA**—(Mrs. John Work.) 1112 Topeka Ave., Topeka, Kan.  
 \***BERRY, JULIA VIRGINIA**—Jefferson City, Mo.  
**BRATTON, FAVIOLA AVIS**—Santa Monica, Cal.  
 \***FOSTER, MARY**—(Mrs. Hormel.) Austin, Minn.  
**GARETSON, HELEN**—(Mrs. W. W. Dings.) 5715 Von Versen Ave., St. Louis, Mo.  
**INGRAM, NELLIE**—(Mrs. C. H. Baker.) 629 S. Broadway, Los Angeles, Cal.  
**LINNEMANN, HULDA HELEN**—St. Charles, Mo.  
**McLAUGHLIN, KATHARINE H.**—Worcester, Otsego Co., New York.  
**MILLER, ANNA**—(Mrs. George E. Miller.) 2955 Berkshire Road, Cleveland Heights, Cleveland, O.  
**PHILIPS, ALICE**—315 S. Diamond St., Jacksonville, Ill.  
**STEWART, EMMA LYALL**—4324 McGee St., Pittsburgh, Pennsylvania.  
**STOOKEY, HUDDIE**—(Mrs. W. S. Heller.) 3969 Albattross St., San Diego, Cal.

## 1897.

- BURNETT, MARY HELEN**—220 Marcus St., Walla Walla, Washington.  
**JASPERING, CLARA**—5931 Romaine Place, St. Louis, Mo.  
**LUSCOMBE, MAUDE**—Carthage, Mo.

\*Deceased.

## 1897 Cont'd.

**MAHAN, FRANCES**—(Mrs. Browdybush.)

**McCABE, CONSTANCE.**

\***NIXON, EMMA ARDELLE**—Columbia, Mo.

**RAUCH, ERNESTINE**—(Mrs. F. H. Ahmann.) St. Charles,  
Missouri.

**SEARS, VIOLA**—(Mrs. John Bealmer.) La Plata, Mo.

**TAYLOR, MAUD**—(Mrs. O. F. Middleton.) Unionville, Mo.

## 1898.

**EGGER, ANNA**—(Mrs. C. A. Barnett.) Clinton, Mo.

**JACOBS, LUCY**—(Mrs. J. E. McPherson.) Columbia, Mo.

**IVEY, DAISY**—Talladega, Ala.

**McDEARMON, THEO**—St. Charles, Mo.

**WANNALL, HANNA**—(Mrs. Stone.)

\***ZIMMERMAN, MARIE**—(Mrs. Barnett.) Clinton, Mo.

## 1899.

**AYMOND, CORINNE**—228 N. Taylor Ave., St. Louis, Mo.

**BALDWIN, HARRIET.**

**BENNETT, MAUD.**

**BRAME, MARY**—Helena, Ark.

\***DAUDT, OLGA**—St. Charles, Mo.

**ELLIS, ALICE**—(Mrs. Lamb.) Okmulgee, Okla.

**HOEHN, VERONICA**—326 136th St., New York, N. Y.

**MARSHALL, MOLLIE**—(Mrs. J. A. Collins.) St. Jacob, Ill.

**SCHAEFER, EDNA**—(Mrs. W. L. Harris.) 1748 Belmont  
Ave., East St. Louis, Ill.

**SCHOENEICH, ELSIE**—(Mrs. Chas. Daudt, Jr.) St.  
Charles, Mo.

**SIKKEMA, LAURA**—1601 Vine St., Denver, Colo.

**WOBUS, ADELE**—Raipur, C. P., East India.

## 1900.

**ANDERSON, ESTHER**—(Mrs. Vance Burtner.)

**BENNETT, MAUD.**

**BRACHMAN, SARAH**—(Mrs. Brittingham.)

**FORISTELL, NAOMI**—Foristell, Mo.

**HUFFAKER, ELVA**—(Mrs. E. Cooper.) Brookfield, Mo.

**JACOBS, MARY**—(Mrs. D. B. Fant.) 3815 Campbell St.,  
Kansas City, Mo.

**NOGGLE, MABLE**—(Mrs. Crenshaw.)

**STUMBERG, HELENE**—St. Charles, Mo.

**WRIGHT, FRANCES**—(Mrs. Jordan.) Nevada, Mo.

**WOOLFOLK, FLORENCE**—St. Charles, Mo.

\*Deceased.

## 1901.

- ALLEN, FLORENCE**—(Mrs. Kroh.)  
**BERTSCH, BERTHA**—1527 Broadway, Parsons, Kan.  
**EMORY, CAMILLE**—Poplar Bluff, Mo.  
**KLENN, ELINOR**—(Mrs. E. D. Stone.) 513 W. First St.,  
 Pittsburg, Kan.  
**LEMMON, EVA**—(Mrs. George Player.) Jefferson City,  
 Missouri.  
**LEWIS, MARY**—(Mrs. Dameron.)  
**LUND, STELLA**—Camp Hill, Ala.  
**PICHER, HARRIET**—(Mrs. Sandusky.)  
 \***POLSON, LEOLA**—Shelbina, Mo.  
**RUSSEL, EMILY**—(Mrs. McKean.) Tuolon, Ill.

## 1902.

- ELLIS, MANTIE**—(Mrs. W. C. Kriekhaus.) Herrin, Ill.  
**HARVEY, FLORENCE MAY**—(Mrs. Harold F. Tripp.)  
 800 W. 8th St., Oklahoma City, Okla.  
 \***LODA, NELLIE IRENE**—Poplar Bluff, Mo.  
 \***NESTER, STELLA**—(Mrs. Barron.) 426 N. 9th St., East  
 St. Louis, Ill.  
**PRATT, FAYE**—(Mrs. F. J. Small.) 1160 Loyola Ave., Chi-  
 cago, Ill.  
**PRITCHARD, CORA**—(Mrs. Albert Dines.) 734 Lowell  
 Ave., Munger Place, Dallas, Texas.  
**SCHOENEICH, ALICE**—(Mrs. Alice Daudt.) St. Charles,  
 Missouri.  
**VAN METER, BENOLA**—(Mrs. Russell.) 2227 Main St.,  
 Parsons, Kan.  
**VOGHT, JESSIE EDNA**—301 E. Third St., Pana, Ill.  
**WILLIAMS, MARY**—(Mrs. Taliaferro.)

## 1903.

- BECHTOLD, LEONA**—(Mrs. Fred S. Fleischbein, Jr.) 901  
 E. B St., Belleville, Ill.  
**BECKER, VIVIAN LENA**—St. Charles, Mo.  
**DE WOLF, LETA**—(Mrs. L. B. Tuthill.) 503 Main St.,  
 Anna, Ill.  
**DICKINSON, KATHERINE**—(Mrs. Piper.)  
**DONNAN, PAULINE**—219 N. Pearl St., Joplin, Mo.  
**GUY, MARY LOUISE**—Y. W. C. A., Saginaw, Mich.  
**HALL, ALPHA**—(Mrs. A. W. Smith.) 20 Broad St.,  
 Newark, N. J.  
**HOPKINS, MARY MORTON**—Champaign, Ill.

\*Deceased.

## 1903 Cont'd.

- JORDAN, MAUDE**—(Mrs. Paul Simpson.) 3015 N. Pennsylvania St., Indianapolis, Ind.  
**LINDLEY, CLARA**—(Mrs. Walter F. Finch.) Kidder, Mo.  
**LUND, MAY DEQUITH**—(Mrs. G. I. Heard.) Camp Hill, Alabama.  
**MITCHELL, VIRGINIA B.**—(Mrs. Charles C. Hawken.) Nevada, Mo.  
**SMITH, NELLE ARDIS**—2316 Sheffield Ave., Chicago, Ill.  
**STEED, MABEL**—(Mrs. E. A. Keithly.) O'Fallon, Mo.  
**TERRY, ADELE**—(Mrs. Robert Powell.) 522 S. Clay Ave., Kirkwood, Mo.

## 1904.

- BELLAH, ISLA**—St. Joe, Texas.  
**CARR, FLORA BEATRIX**—Du Quoin, Ill.  
**FREUDENBERG, TILLIE**—(Mrs. J. L. Bergs.) 3939 Russell Ave., St. Louis, Mo.  
**GEYER, INDRA ELLEN**—Geuda Springs, Kan.  
**GREASON, LUCILE**—(Mrs. Fay D. Bacon.) 225 B St., Poplar Bluff, Mo.  
**LINNEMANN, KATHRYN**—St. Charles, Mo.  
**LOGSDON, MAUDE**—(Mrs. F. R. Wilson.) McLeansboro, Illinois.  
**McMILLAN, HENRIETTA**—409 E. High St., Jefferson City, Mo.  
**MING, ROBENA MAY**—Washington, Mo.  
**ORMISTON, JUANITA NELLE**—(Mrs. Mark Homan.) Macon, Mo.  
**PARIERA, IRENE**—(Mrs. Sanders.)  
**PRINGLE, NYDIA**—(Mrs. A. W. McNeilly.) 1280 Hamilton Ave., St. Louis, Mo.  
 \***SEBURN, DICA VIVIAN**—Aurora, Mo.  
**WANGELIN, HETTIEMAY**—(Mrs. F. W. Schramm.) 208 Charles St., Belleville, Ill.  
**WINSTON, MYRTLE**—(Mrs. George Allison.) 412 N. Main St., Poplar Bluff, Mo.

## 1905.

- ANDREWS, VIRGINIA**—(Mrs. J. H. Gassaway.) 2265 Meridian St., Indianapolis, Ind.  
**BARR, ELLA**—Clinton, Mo.  
**BLACKWELL, MARION**—340 S. Fourth St., Raton, N. M.  
**BLOEBaum, FLORENCE**—(Mrs. George Null.) St. Charles, Mo.

\*Deceased.



## 1905 Cont'd.

- COUSLEY, ESTHER**—809 E. Broadway, Sedalia, Mo.  
**GABLE, LILLIAN.**  
**GLOVER, LUCILE**—(Mrs. B. B. Johnston.) 208 W. Portland Ave., Vincennes, Ind.  
**GORDON, INEZ**—(Mrs. H. G. Henne.) New Braunfels, Texas.  
**HANDLEY, EDITH**—(Mrs. Wm. L. Geitz.) 1826 Warren St., St. Louis, Mo.  
**KIRK, HAZEL**—(Mrs. R. E. Powell.) Warren, Ariz.  
**LEMMON, MARTHA**—(Mrs. Leland Cunningham.) Glasgow, Ill.  
**MILLER, MARTHA**—(Mrs. Ed. Gray.) 1921 Linwood Blvd., Kansas City, Mo.  
**MYERS, COILA**—(Mrs. J. H. Morrison.) Hillsdale, Kan.  
**NISBET, ERMA**—(Mrs. E. C. Craig.) Louisville, Clay County, Ill.  
**REESE, BEULAH**—(Mrs. C. E. Hunter.) Brookfield, Mo.  
**ROTER, BESS**—(Mrs. Guy B. Bebont.) Lennox Place, Wheeling, W. Va.  
**RUSSEY, FLORENCE.**  
**TALBOT, MARY**—(Mrs. Lewis Walker.) 1430 Grand Ave., Parsons, Kan.  
**TEICHMAN, MYRTLE**—(Mrs. Travis Kimmel.) Cairo, Ill.  
**UDSTAD, IRENE**—(Mrs. Fielding McDearmon.) St. Charles, Mo.  
**VIDLER, FANNIE**—Pana, Ill.  
**VIDLER, MAE**—(Mrs. Chas. R. Bowers.) Cristopher, Ill.  
 \***WILHELM, REBECCA**—Collinsville, Ill.

## 1906.

- BIGGS, CLARISSA**—(Mrs. A. B. Skaggs.) 2621 W. 12th St., Los Angeles, Cal.  
**BLATTNER, MABEL**—(Mrs. Wm. Lohman.) Warrenton, Missouri.  
**BURNS, OLIVE**—(Mrs. Lee House.) Appleton City, Mo.  
**DE WOLF, ELSIE**—(Mrs. J. H. Zellweger.) Kelvin, Ariz.  
**DOWNING, NELL**—New London, Mo.  
**FINGER, PEARL**—(Mrs. W. C. Stewart.) 206 Leafland Ave., Centralia, Ill.  
**HEDGES, BESSIE**—Bowling Green, Mo.  
**HENDRY, BESSIE**—Montreal, Canada.  
**HITE, ESTHER**—(Mrs. R. E. Wilhort.) R. F. D. No. 4, Kansas, Ill.  
**HOCKENSMITH, LENORE.**

\*Deceased.

## 1906 Cont'd.

- MITTLEBACH, LENORE**—(Mrs. D. C. Durland.) 747 Sixth St., Boonville, Mo.  
**MITTLEBACH, LEOLA**—747 Sixth St., Boonville, Mo.  
**ROBINSON, DOROTHY**—(Mrs. Fred Egger.) Appleton City, Mo.  
**SELLERS, PAULINE**—(Mrs. Jay Richardson.) 27 E. 55th St. Terrace, Kansas City, Mo.  
**SHAFFER, JESSIE**—(Mrs. J. L. Simpson.) R. R. No. 3, Pana, Ill.  
**SHAFFER, LEONE**—(Mrs. Guy St. Clair.) 6738 Ridgeland Ave., Chicago, Ill.

## 1907.

- BAILEY, HARRIET PANSY**—(Mrs. W. P. Hooper.) Maysville, Ky.  
**BAIRD, CARRIE**—(Mrs. T. R. Jones.) 5301 Nottingham Ave., St. Louis, Mo.  
**BALDWIN, ORPHA**—(Mrs. Frank A. Van Buskirk.) Raton, New Mexico.  
**BARR, MARY HELEN**—(Mrs. A. A. McMillin.) 1012 El Canimo Real, Burlingame, Cal.  
**CAMPBELL, ARCHIE**—(Mrs. Dreibelbis.) 612 N. Boulder St., Tulsa, Okla.  
**CARR, TONINA**—(Mrs. John G. Vogt.) 4058 Wyoming St., St. Louis, Mo.  
**FINCH, MILDRED**—(Mrs. J. H. Bollinger.) 3868 Cleveland Ave., St. Louis, Mo.  
**GUTHRIE, ZOE**—(Mrs. Penrod.) 159 Third St., Newport, Rhode Island.  
**HOWARD, GEORGETTE**—(Mrs. Carl D. Weaver.) 2450 N. Meridian St., Indianapolis, Ind.  
**KIRK, AGNES V.**—104 Broad St., Warrensburg, Mo.  
**ROLLINS, MARY F.**—(Mrs. Edgar Dunn.) Hyden, Ky.  
**SKINNER, JEAN**—(Mrs. Hillhouse.) Springfield, Mo.  
**SWEENEY, MINNIE**—Scammon, Kan.  
**VIRDEN, AMIE**—(Mrs. Lewis T. Gibbs.) Kosse, Limestone Co., Texas.  
**WAHLERT, LEONA**—(Mrs. A. C. Trueblood.) 133 East Swon Ave., Webster Groves, Mo.

## 1908.

- BARTON, MARY**—(Mrs. D. K. Ferguson.) 304 Washington Ave., Terrill, Texas.  
**BECKER, AIMEE**—St. Charles, Mo.

## 1908 Cont'd.

- \***BRINGHURST, GUILDA**—2326 Tower Grove Ave., St. Louis, Mo.
- BUCKNER, NORMA.**
- DUNN, MAY**—(Mrs. C. Muriel Wood.) Pension Leon, Guatemala City, Guatemala, C. A.
- ELY, ISABELLE**—(Mrs. Oliver Shank.) Cadiz, Ky.
- FERGUSON, LOUISE**—Augusta, Ark.
- FOUTE, JANE SHIPWORTH**—(Mrs. S. S. Lewis.) 1421 Highland Place, Seattle, Wash.
- GRAHAM, HAZEL**—1251 Sherman Ave., Alameda, Cal.
- GREASON, IRENE**—(Mrs. J. L. Haworth.) 949 Oak St., Poplar Bluff, Mo.
- GREEN, LAURA NELL**—619 Adams St., Jefferson City, Mo.
- HAMMAR, HELEN.**
- HANNA, EDNA**—Clay Center, Kan.
- HANON, JESSIE**—(Mrs. Frederick Saxl.) 812 West Blvd., Lewistown, Mont.
- HENDRICKS, LILLIAN**—(Mrs. C. G. Martin.) Bristow, Oklahoma.
- LINVILLE, MARGUERITE**—(Mrs. P. E. Kaler.) 2611 W. 17th St., Topeka, Kan.
- NICKS, JOE**—(Mrs. L. C. Smith.) 3709 Graustark St., Houston, Texas.
- REESE, ADA**—(Mrs. W. P. Johnston.)
- RICHARDS, ELIZABETH**—(Mrs. J. Whitmore.) Missouri Military Academy, Mexico, Mo.
- SPENCER, ETHEL**—(Mrs. Jack Craven.) 428 Idaho Ave., Chickasha, Okla.
- STATLER, MARY**—(Mrs. Robert White.) Marissa, Ill.
- STEELE, JEANETTE**—(Mrs. A. M. Curtis.) Hartville, Mo.
- URBAN, LILLIAN**—(Mrs. Edward Straszer.) Manchester, Missouri.
- VANCE, MARY ELIZABETH**—(Mrs. C. L. Martin.) Pierce City, Mo.
- WHITLEY, ROMAYNE**—(Mrs. Leland Latimer.) Eldorado, Ill.

## 1909.

- ALLEN, ETHEL**—(Mrs. A. O. Hurst.) Box 373, Riverton, Wyoming.
- BABCOCK, HELEN V.**—(Mrs. Walter Dake.)
- BETTS, LOUISE**—(Mrs. Iverson Pilkinton.) Washington, Ark.

\*Deceased.

## 1909 Cont'd.

- CLAY, MARY**—(Mrs. J. A. Robertson.) 50 Lincoln St., Malden, Mass.
- COLLINS, CARRIE**—4117 W. 24th St., Omaha, Neb.
- DALE, LOIS**—605 E. Sixth St., Texarkana, Ark.
- DAVIS, CLARA**—(Mrs. Burton Thompson.) Dalhart, Tex.
- DONNELLY, NELL QUINLAN**—(Mrs. Paul F. Donnelly.) 214 E. 28th St., Kansas City, Mo.
- FLEMING, ARLIE**—(Mrs. H. Edward Zaring.) 1464 Fairlawn Ave., Dormont, Pittsburgh, Pa.
- KEENE, LOUISE**—(Mrs. Chas. Cheney.)
- KREBS, MARIE**—(Mrs. Alonzo Fitzporter.) 717 Eastgate Ave., St. Louis, Mo.
- MITTLBACH, LEOLA**—747 Sixth St., Boonville, Mo.
- MOORE, RHEA**—(Mrs. R. M. Smiley.) 203 E. Fifth St., Augusta, Kan.
- OLMSTED, WINIFRED**—(Mrs. Clark E. Bell.) Norcatur, Kansas.
- RICE, MARY**—(Mrs. Ernest Heuser.) Anaconda, Mont.
- RIPLEY, ALICE**—(Mrs. W. E. Leunig.) 903 E. B St., Belleville, Ill.
- SCHILTZ, MARGARET.**
- WARREN, WINIFRED**—(Mrs. Irwin Keller.) 253 Cedar St., Hot Springs, Ark.
- 1910.**
- ALEXANDER, ETHEL**—(Mrs. Becker.) 911 S. Locust St., Grand Island, Neb.
- AMOS, IRENE**—(Mrs. F. G. Potts.) 4122a Botanical Ave., St. Louis, Mo.
- BARR, RUTH SAYRE**—(Mrs. Clyde Balsley.) 210 W. Seventh St., Joplin, Mo.
- BELL, SADIE**—Texarkana, Ark.
- BURNHAM, MARJORIE**—(Mrs. C. E. Cooper.) R. R. 7, Paris, Ill.
- CECANKO, NYDIA**—(Mrs. A. J. Heaton.) 3203 Central Ave., Kansas City, Mo.
- EDWARDS, EULA**—(Mrs. V. O. Standish.) 407 Kansas Ave., Larned, Kan.
- HODGMAN, MARITA**—(Mrs. G. A. Armstrong.) Sligo Plantation, Natchez, Miss.
- HORNBACK, EVELYN**—Rensselaer, Mo.
- HOWARD, HELEN**—(Mrs. Douglas Hudson.) 4 N. Eddy St., Fort Scott, Kan.
- KELLER, ELEANOR**—451 Vandalia Ave., Edwardsville, Ill.

## 1910 Cont'd.

**KELLER, FLORENCE**—451 Vandalia Ave., Edwardsville, Illinois.

**McCLUER, MARY**—O'Fallon, Mo.

**MILLER, GRACE**—Cobden, Ill.

**PARSONS, MAY**—(Mrs. John Rouner.) Strubel Apts., Greeley, Colo.

**RICHARDS, HELEN**—Mexico, Mo.

**ROBINSON, ETHEL**—(Mrs. Geo. L. Kruck.) 620 Louisiana St., Lawrence, Kan.

\***SCHWERDTMANN, CLARA**—3532 Flora Court, St. Louis, Missouri.

**STRANGWAYS, MARGUERITE**—(Mrs. F. J. Herring.) Forrest City, Ark.

**WITHINGTON, FLORENCE**—(Mrs. Rex Wheatley.) Artesia, N. M.

## 1911.

**BARR, MARY HELEN**—(Mrs. A. A. McMillin.) 1012 El Camino Real, Burlingame, Cal.

**BETTS, MINNIE LEE**—(Mrs. Paul Sims.) Hope, Ark.

**BLOUNT, NINA**—(Mrs. Albert E. Reed.) 523 Kansas St., Larned, Kan.

**CRANDALL, RUTH**—403 Union St., Joliet, Ill.

**CUSSINS, BESS**—(Mrs. John W. Coleman.) 108 N. High St., Butler, Mo.

**DEAN, HAZEL**—(Mrs. F. G. Moses.) No. 2 Caithness Apts., 96 B St., Salt Lake City, Utah.

**DOUGLAS, OMA LEE**—Batchtown, Ill.

**EVANS, DOROTHY**—(Mrs. W. L. Hays.) Carbondale, Ill.

**HEWITT, GOLDA**—Taylorville, Ill.

**HOLTKAMP, DOROTHY**—(Mrs. W. R. Badgett.) 484 Atkinson Ave., Detroit, Mich.

**JAMES, GENEVIEVE**—(Mrs. Leonard Scott.) 1411 Park Ave., Springfield, Ill.

**KEENE, RUTH**—(Mrs. W. S. Buzzard.) 219 Crawford St., Fort Scott, Kan.

**KENNEDY, KATHARINE**—5936 Woodland Place, St. Louis, Mo.

**KURRE, FAYE**—(Mrs. M. H. Prill.) 131 Hickory St., Centralia, Ill.

**LEMLY, BONNIE**—649 Park Ave., Hot Springs, Ark.

**MACDONALD, GLADYS**—New York, N. Y.

**MOFFETT, FRANCES**—(Mrs. Sam J. Cleeton.) 3714 Ninth St., Kansas City, Mo.

\*Deceased,

## 1911 Cont'd.

- NEFF, SIBYL**—309 Bailey St., Hobart, Okla.  
**NIX, MABEL**—5031 Raymond Ave., St. Louis, Mo.  
**NYBERG, LOUDENE**—118 W. Walnut St., Harrisburg, Ill.  
**PARR, RUTH R.**—(Mrs. Harold Grimes.) St. Charles, Mo.  
**RICHARDSON, RHEA**—Winchester, Ill.  
**ROBERTSON, GLADYS**—Grant City, Mo.  
**RUSSELL, JEAN**—(Mrs. Jean Colvin.) Mineral, Kan.  
**WEBB, ERMA**—Rolla, Mo.  
**WENCKER, ELEANOR**—1116 Busch Bldg., Dallas, Texas.

## 1912.

- ADAMS, AGNES**—4128 Cleveland Ave., St. Louis, Mo.  
**ASDALE, ELEANOR**—(Mrs. W. H. Maclay.) 617 Colorado Bldg., Washington, D. C.  
**CHRISTY, ELIZABETH**—(Mrs. Robert L. Lowry.) Wright Aviation Field, Dayton, Ohio.  
**CROSBY, ADRED**—(Mrs. Charles C. Wilson.) Kensett, Ark.  
**DAVIS, LEORA**—(Mrs. Dalton Davis.) Gallatin, Mo.  
**FINGER, FLORENCE**—(Mrs. Harry Hamilton.) 534 Washington Place, East St. Louis, Ill.  
**HOULT, REBECCA**—(Mrs. Joe Dawson.) Newman, Ill.  
**NASH, DONNA**—(Mrs. Jay Gould.) Care Swift Packing Co., Produce Dept., Buffalo, N. Y.  
**NEFF, SIBYL**—309 Bailey St., Hobart, Okla.  
**PARR, RUTH**—(Mrs. Harold Grimes.) St. Charles, Mo.  
**PRILL, FRANCES**—(Mrs. Walter Plassman.) Golden Valley, N. D.  
**SMITH, BERTHA**—(Mrs. Leonard O. Wheeler.) Chrisman, Illinois.  
**WEST, MINNIE HELEN**—Pine Lawn, New Canton, Ill.

## 1913.

- AMBURG, FRED A.**—(Mrs. Leo Rippley.) Grafton, Ill.  
**BAETZ, MARGARET**—5854 Etzel Ave., St. Louis, Mo.  
**BETZLER, MARIE K.**—Carrollton, Mo.  
**DUGAN, LUCILE**—(Mrs. Charles James.) Amarillo, Texas.  
**EYSSELL, ELOISE**—(Mrs. Frank Bergman.) 226 E. 35th St., Kansas City, Mo.  
**FALES, FRANCES**—402 W. Arch, Jerseyville, Ill.  
**GOSS, IDA B.**—(Mrs. Iverson B. Summers.) Clinton, Mo.  
**HAIN, EVA**—4146 Flora Blvd., St. Louis, Mo.  
**HORMEL, OLIVE DEAN**—351 Indiana Ave., Wichita, Kan.  
**HUDSON, HELEN**—205 N. Sixth St., Henryetta, Okla.  
**LATHAM, AGNES**—Huntington, Mo.  
**MARKHAM, LUCILE**—Tahlequah, Okla.

## 1913 Cont'd.

- O'NEAL, MABEL**—(Mrs. T. R. Lloyd.) Farmington, Mo.  
**PATTERSON, ENID**—Augusta, Mo.  
**PAYNE, BLANCHE**—(Mrs. V. E. Sloan.)  
**PEARCE, LORA**—Bloomfield, Iowa.  
**SCROGGIN, MILDRED**—Mt. Pulaski, Ill.  
**STEWART, MARY ADELAIDE**—(Mrs. Lawrence K. Hall.)  
 2338 Russell Ave., St. Louis, Mo.  
**STRATHMAN, FRANCES**—Wright City, Mo.  
**STUPP, JOHANNA**—3138 Illinois Ave., St. Louis, Mo.  
**STUPP, MAGDALEN**—(Mrs. E. A. Stanze.) 3138a Illinois  
 Ave., St. Louis, Mo.  
**THACKWRAY, ELEANOR**—(Mrs. Joe A. Wade.) Griggs-  
 ville, Ill.  
**WEBER, MERCEDES**—1205 Fredericka St., Owensboro, Ky.  
**WEST, MINNIE HELEN**—Pine Lawn, Canton, Ill.  
**WHYTE, GERALDINE**—Okmulgee, Okla.  
**WINTERS, CARRIE**—(Mrs. Robert Cates.) Atoka, Okla.  
**ZIEGLER, ELIZABETH**—Hobart, Okla.

## 1914.

- ABRIGHT, KATHARINE**—(Mrs. Robert Shepard.) 116 N.  
 Haydon St., Hannibal, Mo.  
**ALLEN, LUCILE**—Clinton, Mo.  
**ALEXANDER, LOIS**—Mansfield, Ark.  
**CROW, MILDRED R.**—Mt. Carmel, Ill.  
**GORG, LILLIAN**—6178 McPherson Ave., St. Louis, Mo.  
**GOSS, IDA B.**—(Mrs. Iverson B. Summers.) Clinton, Mo.  
**HOLMAN, EUNICE**—Chester, Ill.  
**HORNBACK, VIRGINIA.**  
**KERGHEN, MILDRED**—(Mrs. Frank M. Huffaker.) 4500  
 Lake Park Ave., Chicago, Ill.  
**McELHANNON, MILDRED**—(Mrs. Harlan A. Noble.)  
 Anna, Ill.  
**McIVER, MARY**—127 Cleburne Ave., Atlanta, Ga.  
**MUELLER, LORAINÉ**—Union, Mo.  
**OLIVER, LAURENA**—(Mrs. H. C. Hickman.) Corning,  
 Arkansas.  
**POWEL, CORNELIA**—(Mrs. F. A. Du Hadway.) Jersey-  
 ville, Ill.  
**SHANNON, HELEN**—Bloomfield, Iowa.  
**STEWART, LILLIAN**—Hamilton, Mo.  
**TUCKER, LENORA PET**—Westboro, Mo.

## 1915.

- COOK, ELSIE**—425 S. Indiana St., Watsaw, Ind.  
**CONOVER, RUBY**—507 Heidle Ave., Carrollton, Mo.  
**ELY, LOIS**—(Mrs. Henry Dinkmeyer.) Wright City, Mo.  
**DEGEN, FLORENCE**—308 E. Green St., Clinton, Mo.  
**GRAINGER, ALICE**—(Mrs. James J. O'Malley.) 4532 Wallace St., Chicago, Ill.  
**GROSS, KATHRYN**—St. Charles, Mo.  
**HAIRE, CORNELIA**—Clinton, Mo.  
**HAMPTON, RUTH**—Cartersville, Ill.  
**HUDSON, LOUISA**—Massachusetts General Hospital, Fruit St., Boston, Mass.  
**MOEHLENKAMP, LEONA**—St. Charles, Mo.  
**MUELLER, EMMA**—St. Charles, Mo.  
**ORR, NELLIE**—Mt. Carmel, Ill.  
**RUSSELL, MARGUERITE**—727 N. Cherry St., Mt. Carmel, Ill.  
**SCROGGIN, LOUISE**—(Mrs. Harry Martin.) Mt. Pulaski, Illinois.  
**TANDY, KITTY**—1208 College Ave., Topeka, Kan.  
**WILSON, SALOME**—47 Milwaukee Ave., Wauwatosa, Wis.  
**WRAY, KATHERINE**—(Mrs. R. G. Reesman.) 301 E. McPherson St., Kirksville, Mo.

## 1916.

- BAIRD, FERN**—Sparta, Ill.  
**BEVARD, EDNA**—Cartersville, Ill.  
**BUCK, HELEN D.**—Berlin, Neb.  
**COX, ANNIE LAURIE**—Cameron, Mo.  
**CRAIG, HELEN**—R. F. D. No. 5, Jacksonville, Ill.  
**CRAIG, LAURA**—Maryville, Mo.  
**EHRHARD, LEONA**—St. Charles, Mo.  
**FUNKHOUSER, GLADYS**—(Mrs. Ros. R. Reed.) Mansfield, Mo.  
**GRIGG, GLADYS**—515 S. St. Louis St., Sparta, Ill.  
**HANNA, LAVONE**—Clay Center, Kan.  
**HERWIG, WILHELMINA**—Farmington, Mo.  
**HOLDOWAY, ANNIE**—3345 Market St., Sparta, Ill.  
**HURST, CORNELIA**—St. Charles, Mo.  
**LAUMAN, GRACE**—Breckenridge, Mo.  
**McCLUSKY, DOROTHY**—2149 C St., Granite City, Ill.  
**McCONNELL, FLORENCE**—202 E. Fifth St., Mt. Carmel, Ill.  
**MINOR, WILLIE OVERTON**—Newport, Ark.  
**PECK, MARGARET**—Westboro, Mo.



## 1916 Cont'd.

- PIEPER, KATHLEEN**—(Mrs. Francis Rauch.) St. Charles, Missouri.  
**PORTH, ELSIE SUE**—(Mrs. Edward Sumpf.) 2649 Van Broztelle, Apt. 30, San Francisco, Cal.  
**ROGERS, IRENE**—121 Pennsylvania Ave., Belleville, Ill.  
**SMITH, CORA**—2543 Madison St., Ogden, Utah.  
**STOPHLET, JEAN G.**—Flat River, Mo.  
**TAYLOR, HELEN**—Bowling Green, Mo.  
**WILDHABER, EMMA**—Plymouth, Neb.  
**WINDWEH, HATTIE**—Litchfield, Ill.

## 1917.

- BAITS, MAUD MAURINE**—3203 Russell Ave., St. Louis, Missouri.  
**BIGHAM, MARIE**—3608 Charlotte St., Kansas City, Mo.  
**BRYANT, BETH**—1809 Moser St., Dallas, Texas.  
**CATLIN, MABEL**—Augusta, Ill.  
**CRON, BEATRICE**—Manly, Iowa.  
**EHRHARD, LEONA**—St. Charles, Mo.  
**FARIS, ADALYN**—216 McCarty St., Jefferson City, Mo.  
**GORDON, LENA GWENDOLYN**—Mound City, Mo.  
**GRAHAM, REBECCA E.**—1301 Jefferson St., Paducah, Ky.  
**HACKMAN, ADELE S.**—St. Charles, Mo.  
**HANNA, LOIS**—Clay Center, Kan.  
**HARVEY, BESSIE**—2320 Belmont Ave., Parsons, Kan.  
**HOWARD, MILDRED**—Osceola, Mo.  
**HUGHES, HELEN.**  
**HUNTER, HAZEL M.**—Mineral Wells, Texas.  
**MABRAY, ALMA RUTH**—(Mrs. Victor Talley.) 601 W. 190th St., New York, N. Y.  
**MEYER, LILLIAN**—Linneus, Mo.  
**MIDDENDORF, ESTHER**—St. Charles, Mo.  
**PETTIT, LOUISE F.**—(Mrs. J. M. Faulkner.) 503 Biscoe St., Helena, Ark.  
**RANKIN, JESSIE G.**—Idana, Kan.  
**ROBERTS, LUCILE**—Higgins, Texas.  
**ROETZEL, CECILE A.**—Bald Knob, Ark.  
**SOMERVILLE, HELEN M.**—4235 Campbell St., Kansas City, Mo.  
**SOUTHARD, ANNE CORINNE**—214 N. Sixth St., Ft. Smith, Arkansas.  
**SPEED, LUCILLE N.**—Paris, Mo.  
**STALCUP, LILLIAN F.**—Shelbina, Mo.  
**TILLOTSON, VECIE MAY**—Whiteside, Mo.

## 1917 Cont'd.

- WETZEL, DOROTHY S.**—425 Hanley Road, Clayton, Mo.  
**WILSON, MARY LUCILLE**—Rolla, Mo.

## 1918.

- AMIS, ALICE WEBB**—Fordyce, Ark.  
**BAYSINGER, HELEN**—Rolla, Mo.  
**BECKMAN, MAY**—816 W. Indiana St., Webb City, Mo.  
**BRIANT, MAE**—Hope, Ark.  
**CASTLES, MARTHA**—1454 N. Union Ave., St. Louis, Mo.  
**CONKLIN, FRANCES E.**—210 E. Smith Ave., Hutchinson, Kansas.  
**CROWL, PAULINE**—1424 W. Daugherty St., Webb City, Missouri.  
**DUNWOODY, MARY**—610 N. Pearl St., Joplin, Mo.  
**EBERLY, MILDRED**—416 Byers St., Joplin, Mo.  
**ELLIOTT, ELEDITH**—304 E. Fourth St., Fairfield, Ill.  
**FINGER, HELEN**—Marissa, Ill.  
**FIRESTONE, MAURINE**—804 Louisiana St., Lawrence, Kansas.  
**FORD, MARY**—Carlyle, Ill.  
**FORSYTHE, GOODNER**—504 N. Moffett St., Joplin, Mo.  
**GERONIN, EDELINE**—Holly Grove, Ark.  
**HART, PAULINE**—216 N. 18th St., Quincy, Ill.  
**HAWKINS, DOLLIE HAMILTON**—Foreman, Ark.  
**HENDERSON, MILDRED**—Morrisville, Mo.  
**HOYT, MARIAN**—Nokomis, Ill.  
**JOHNSTONE, OUITA**—207 W. 6th St., Claremore, Okla.  
**JORDAN, ADRIENNE**—903 Broadway, Vincennes, Ind.  
**KINKADE, ALMA**—New Hampton, Mo.  
**LEOPOLD, MARGUERITE**—112 Pennsylvania Ave., Belleville, Ill.  
**MOEHLENKAMP, ELEANORE**—St. Charles, Mo.  
**MOORE, MADGE**—Benton, Ill.  
**MOORE, MARY**—609 Center St., Hannibal, Mo.  
**MORAN, HAZELLE**—King City, Mo.  
**PIERSON, LILLIAN**—208 N. 11th St., Quincy, Ill.  
**PRICE, JUNE**—302 Byers St., Joplin, Mo.  
**REA, HAZEL**—901 Clay Ave., Plattsburg, Mo.  
**SANDBERG, RUBY**—1922 St. Louis Ave., St. Louis, Mo.  
**SCHAPER, FLORENCE**—Washington, Mo.  
**SIMMONS, ANNETTE**—Clarence, Mo.  
**SOUTHARD, RUTH ROGERS**—214 N. Sixth St., Ft. Smith, Arkansas.  
**STUMPE, ELLA**—222 W. Main St., Washington, Mo.  
**THOMPSON, VELMA**—Kahoka, Mo.

## 1918 Cont'd.

- TIEMANN, CORINNE**—301 Jackson St., St. Charles, Mo.  
**TIEMANN, FLORENCE**—301 Jackson St., St. Charles, Mo.  
**TOOMEY, PETRONELLA**—333 W. Bleeken St., Aspen,  
Colorado.  
**TRAGITT, LOUISE**—Rolla, Mo.  
**UDSTAD, LIV**—St. Charles, Mo.  
**WAITE, MARTHA**—4020 Forest St., Kansas City, Mo.  
**WALLENBROCK, ELEANOR M.**—1019 S. Main St., St.  
Charles, Mo.  
**WEISSGERBER, PAULINE**—411 Madison St., Lebanon, Ill.  
**WIENER, HELEN**—5588 Waterman Ave., St. Louis, Mo.  
**WILLIAMS, ALMA**—Farmington, Mo.  
**WILSON, MARTHA AGNES**—St. Charles, Mo.  
**WILSON, DOROTHY E.**—225 Roosevelt Ave., Wichita, Kan.

