

# Lindenwood College

BULLETIN



President F. L. McCluer photographed with seven graduates who have graduate scholarships or assistantships for advanced study next year. First row, left to right: Jo June De Weese, Hugo, Okla., Woodrow Wilson national fellowship for study at the University of North Carolina; Marian Stoerker, St. Charles, tuition scholarship and Lindenwood graduate fellowship, University of Wisconsin; Yu-Chen Li, research fellowship, University of Wisconsin; Dr. McCluer. Second row, left to right: Cora Lee Critchfield, Tecumseh, Neb., tuition scholarship and Lindenwood fellowship, University of Chicago; Martha Jane Evans, Malden, Mo., graduate fellowship, Vanderbilt University and George Peabody College for Teachers, Nashville, Tenn.; Jeanne Ellis, St. Charles, teaching assistantship, University of Kansas; Beverly Lett, St. Charles, counseling assistantship, University of Iowa.

JUNE • 1954

# A Double Greeting to the Alumnae

Dear Friends:

Today we put Dr. and Mrs. McCluer on the train starting them on their three-month trip through Europe. Dr. McCluer's parting words were a greeting for you, wishing each of you a good summer.

My own greeting comes to you upon my return from a long-planned journey. Most of you know that early in December I sailed west from San Francisco into the cold, blue Pacific, launching upon a trip around the world. From that trip I returned, closing the circle at Lindenwood College, April 18th. Throughout the coming year I shall be happy to share some of my experiences with many of you, one way or another.

Many times since my return I have been asked, "What interested you most on your travels?" The answer must always be, "That depends!" The little experiences day by day were indeed rewarding. On the other hand in the Far East many things interested us. The people at their daily activities, scurrying along in high purposefulness or just sitting on their heels, as is their custom, watching the world go by were ever a source of interest. Their customs, food habits, dress, family life patterns, methods of transportation, even the looks of the people themselves from country to country were always exciting. We were ever alert to the countries' psychological atmosphere—the feel, if you please, of the people toward themselves and the world. It was not difficult to detect the attitude toward the United States. In the Phillipines and in Pakistan the warmth toward this country was indeed evident. In others there was indifference and in several we felt definite feelings of distrust toward our country and our

international policies. Always, though, the people were helpful and kind in answering our questions and helping us solve our problems.

I think I felt nearest home, though far away, when in Yokohama I recognized Frances Stumberg Nuelsen (A. B. 1928) as our ship maneuvered into dock. We were gathered at the rail, watching operations, when she turned toward the ship and smiled a friendly greeting to our first strange land, Japan. She and her fine husband gave us nine or ten happy hours and started us out wisely in a strange land. Two days later in Tokyo I visited with another Lindenwood graduate of 1953, Michiko Takaki.

I felt furthest away in Ceylon when one morning one of the passengers said to me, "You have now started home, Polly. You turned the corner last night." Upon inquiry of distance yet to travel, I learned that I was 13,000 miles from St. Charles.

Traveling around the world is indeed nothing more than going to the next station, then on to the next and the next and so on and on. The realization of the wholeness of such a trip, in fact of the world, as a complete circle, comes after you reach home and live with your memories. You will find you have small meandering memories together with awe-inspiring ones, and you will have concerns and appreciations for the problems facing millions of our foreign neighbors. And always you are grateful for your own heritage, the democratic American heritage.

My warm greeting to you.

Sincerely,

PAULENA NICKELL, *Dean*

## Alumnae Weekend to Be October 15-16

Remember what it's like at Lindenwood in October? Remember how pleasant it is to sit in the lawn swings under the campus canopy of trees turning scarlet and yellow? Remember how pleasant it is to stroll with friends along the walks?

Well—mark your calendar now for next October 15-16 and come back to alumnae weekend. Start making plans now to meet your college friends—and renew old acquaintances and campus memories.

Weekend events will follow the plan of last fall's successful alumnae gathering: Dinner just for alumnae and the 1955 seniors in Cobbs Lounge on Friday evening, followed by a reception to include faculty at the home of President and Mrs. F. L. McCluer. Then on Saturday, the Founders' Day convocation at 10:30 a. m., followed by the alumnae luncheon in Ayre dining room and the annual meeting of the Lindenwood College Alumnae Association in Sibley Chapel.

All former Lindenwood students are urged to attend.

Classes which will have special reunions are those of 1895, 1900, 1905, 1909, 1910, 1911, 1912, 1928, 1929, 1930, 1931, 1945, 1947, 1948, 1949, 1950, 1954. Alumnae wishing to stay on campus are asked to make reservations for rooms in Ayres Hall by writing the Alumnae Secretary. Returning alumnae will be guests of the college, without charge, except for the alumnae dinner on Friday evening, for which the charge will be \$1.50.

Please make specific reservations for meals or room without fail.

LINDENWOOD COLLEGE BULLETIN

Vol. 127

JUNE, 1954

No. 9

A monthly paper published by  
LINDENWOOD COLLEGE

ST. CHARLES, MO.

Entered at the St. Charles Post Office as Second Class Matter

# Globe Problems Pressing, Says Judge Allen At 127th L. C. Commencement

*Gives 29 Seniors "Chart for Living, 1954"—The Rev. Dr. C. Ralston Smith  
Preaches Baccalaureate Sermon*

**I**NTERNATIONAL problems are everybody's responsibility today, Judge Florence E. Allen, of the United States Court of Appeals for the Sixth Circuit, told the 29 graduates at Lindenwood's 127th annual commencement on May 29.

"Mary Easton Sibley was a woman of foresight to found this college," Judge Allen said. "But I don't suppose she ever thought about Indo-China, about Laos and Cambodia, or about Korea. But because you are partners in the government, you have to answer these questions: Should we enter Indo-China? Should we stay out? . . . How can we assist the United Nations, which is our one going concern for world peace?"



*Judge Allen*

Speaking on "Chart for Living, 1954," Judge Allen said these broader problems of international affairs must be added to the chart for living, which also must list the traditional values of preserving the American home, upholding standards of morals and ethics, and maintaining faith in America. The living chart has expanded, she said, because "never before have the problems of the entire globe pressed on us as now."

Whoever inherits something, be it a jewel, a piece of land, a house, has to take care of it, Judge Allen said. "The fact that long ago a woman at Lindenwood looked forward and wanted you to have an opportunity of education and citizenship, you own the government of the United States. Because the government has joined the United Nations, you own the U. N. What are you going to do to take care of these things? That is part of your chart for living, 1954."

The Rev. Dr. C. Ralston Smith, pastor of First Presbyterian Church in Oklahoma City, preached the baccalaureate sermon on Friday evening. Taking as his subject "What Is Your Life?" Dr. Smith said that human beings are not turned out on assembly lines, but each one is a unique individual, and thus each person

has an opportunity to develop his own special personality and capabilities.

The baccalaureate service was held in Roemer Auditorium, and commencement was held under the spreading trees on the center campus.

An honorary degree of Doctor of Laws was conferred at commencement on Judge Allen by President F. L. McCluer. The Rev. Dr. James W. Clarke, president of Lindenwood's board of directors and pastor of Second Presbyterian Church in St. Louis, presented Judge Allen for the degree as a "learned lawyer, a wise jurist, a devoted citizen, a lover of peace, a grand human being, and a world figure."

Members of the senior class were presented for degrees by Dr. Paulena Nickell, dean of the college, and the degrees were conferred by Dr. McCluer. Students receiving diplomas in music were presented by Dr. Alice Parker, chairman of the English department. Lindenwood graduate fellowships were awarded to two graduates, Marian Stoerker of St. Charles who will study next year at the University of

*(Continued on page 4)*

## **Magna Cum Laude**

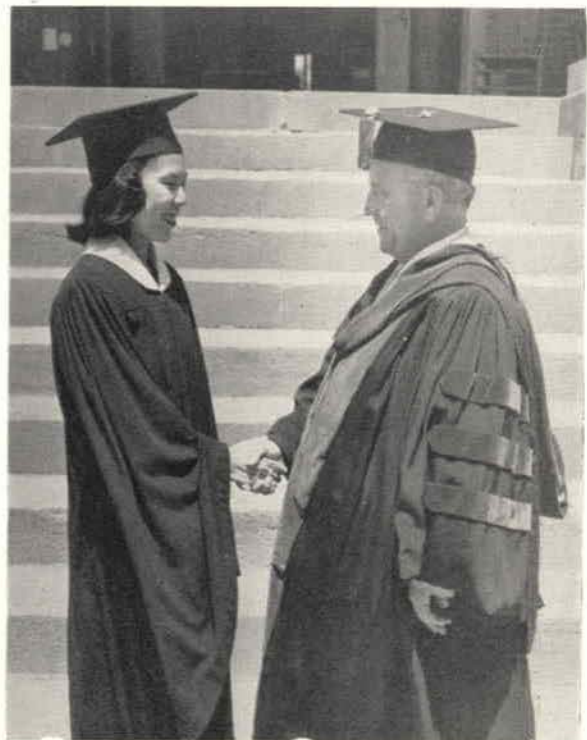

*Miss Suk Hun Chan of Malaya, who was graduated magna cum laude and who headed her class scholastically, receives the congratulations of President McCluer.*

## McCluers, Five from Staff In Europe This Summer

President and Mrs. F. L. McCluer sailed from New York early in June for Europe where they will visit several countries on the continent and Scotland and England in the British Isles. In late July Dr. McCluer will be one of the delegates of the National Education Association to the international conference on teaching to be held at Oslo, Norway.

Other members of the Lindenwood administration and faculty who are traveling in Europe this summer are Miss Mary Lichliter, director of guidance and placement; Dr. Agnes Sibley, associate professor of English; Harry D. Hendren, assistant professor of art; Miss Betty Jack Littleton (A. B. 1951), instructor in English during the past year, and Mrs. Mary Bryant, public relations director and alumnae secretary.

## Two Women to Join Faculty

Appointment of Mrs. Greta Larson to the Lindenwood faculty as assistant professor of office management and chairman of the department has been announced by President F. L. McCluer. Mrs. Larson, who received the degree of Master of Arts in Business Education at Columbia University Teachers' College this June, will replace Miss Charlotte Clutterbuck, who resigned to be married this summer. Mrs. Larson formerly has taught at Kearney (Neb.) State Teachers College, Marjorie Webster Junior College in Washington, D. C., and the Army Education Center in Tokyo, Japan.

Miss Isabelle McClung of Springfield, Mo., has been appointed assistant professor of music for one year to replace Prof. Pearl Walker, who has been granted a year's leave of absence to study in New York City. Miss McClung, who holds degrees from the University of Iowa and Columbia Teachers' College and a diploma from the American Conservatory of Music in Fontainebleau, France, has taught at Eastern Illinois State College and at present is program director of KVOR radio station in Colorado Springs.

## Commencement

(Continued from page 3)

Wisconsin, and Cora Lee Critchfield of Tecumseh, Neb., who will study at the University of Chicago.

Members of the class of 1954 are:

### Bachelor of Arts Degree

Cora Lee Critchfield (*high honors in art*), Jo June De Weese (*high honors in English*), Jeanne Ellis (*cum laude—honors in chemistry*), Martha Jane Evans, Ann Frazier, Patricia Gleeson, Illomay Hachtmeyer, Marie Claire Helmlinger, Jeanette Hester (*cum laude*), Serita Humphner, Beverly Lett, Yu-Chen Li, Sandra Lunak, Paula Moore, Mark K. Pinckney, Julie Richards, Eunice Sheley, and Sandra Snider.

## \$1 Will Buy 1954 Literary Magazine

Eleven students are represented with original poetry and short stories in the 1954 edition of *The Griffin*, Lindenwood's literary magazine, published by the English department. This year's magazine also has poems by three members of the English department, Dr. Siegmund A. E. Betz, Dr. Agnes Sibley, and Miss Betty Jack Littleton (A. B. 1951), and by an alumna, Miss Carol Mahan, A. B. 1953. The 1954 *Griffin* is enhanced by an original block print by Dorothy Neblett, junior art major from Norfolk, Va.

Alumnae who would like to own this attractively-printed, 37-page magazine may send their orders, accompanied by one dollar, to Dr. Alice Parker, chairman of the English department.

## Notes on Alumnae Clubs

The St. Louis Afternoon Club picnicked at the "Deanery" on the campus in May and Dean Paulena Nickell showed some of the pictures and treasures that she brought back from her world tour. Rena Eberspacher Hale (B. S. 1944) was elected president. . . . The St. Louis Evening Club heard a talk on "Research Libraries" by Dr. Kate Gregg, professor emeritus of English and a historical author. Alice Betty Hansbrough (B. S. 1926) was re-elected president. . . . The Southern California club had its annual White Elephant sale in April and will elect officers in June. . . . The Des Moines has buffet suppers every other month. Margaret Marshall Walker (A. B. 1927) is president, but is moving to Austin, Tex., this summer. Officers will be elected in the fall. . . . Mary Celeste Hirsch Hesser (A. B. 1946) is the new president of the St. Charles Club. . . . Frances Alleen Donnelly Keary (1929-30) is the new president of the Kansas City club.

Group contributions toward the chapel were sent by the Denver, Des Moines, St. Charles and Southern California clubs.

### Bachelor of Science Degree

Margaret Ahrens, Suk Hun Chan (*magna cum laude*), Frances Habberthier, Arline Kruehl, Anita Marshall, Marian Stoerker (*cum laude—high honors in physical education*), Mary Ann Todsén, Mary Nell Van Bibber (*cum laude*), and Ruth Anne Weber.

### Bachelor of Music Degree

Sue Null.

### Bachelor of Music Education Degree

Margaret Pfoff Reschetz.

### Diplomas

Rosemary Dysart, voice; Jacquelyn Lyerly, voice; Marian Marshall, voice; Shirley Parnas, piano; Carile Samuel, piano, and Molly Peterson, organ.

## Campus News in Brief

Closing days of college were eventful as usual. Students voted to establish an honor system of government at the college, and it will go into effect next fall. The action followed several weeks of planning by a representative student committee and an educational program to explain the proposed system. . . . The traditional Pin Day, when the seniors officially step aside and give first place to the juniors, and the classes sing "Remember" to each other, followed the customary pattern—of half-concealed tears in Roemer Auditorium during the ceremony and floods of tears in Roemer Corridor after the ceremony. Presidents Sandra Snider, senior from Borger, Tex., and Marilyn Mills, junior from Danville, Ill., spoke for their classes. . . . Dr. Alice Parker, chairman of the English department, presented the annual Richard Spahmer prizes for creative writing at a student assembly to Jo June De Weese, senior from Hugo, Okla. (first prize, \$30) and Deane Keeton, junior of Kansas City (second prize, \$20). . . . KCLC radio students, under the direction of Miss Martha May Boyer, wound up their 11th consecutive year of "Lindenwood's Children's Theatre of the Air" presented on Saturday mornings over St. Louis station KFUE. . . . Alpha Lambda Delta, national scholastic freshmen honorary, of which Ann Smith of Magnolia, Ark., was president, cleared \$114 on a rummage sale in downtown St. Charles for the Ethel B. Cook fund, to aid international students at Lindenwood. . . . A week before commencement the Lindenwood Choir sang three anthems at morning service at Second Presbyterian Church in St. Louis of which the Rev. Dr. James W. Clarke, president of Lindenwood's board of directors, is minister. . . . Gloria Bursey, junior of Grand Rapids, Mich., was elected president of Alpha Psi Omega, national dramatics honorary, and Kathy Hale, junior of Oklahoma City, was elected president of Alpha Epsilon Rho, national radio honorary. . . . Jane Edwards, junior of Crossville, Tenn., was chosen editor of next year's *Linden Leaves*, to succeed Mary Nell Van Bibber, St. Charles senior. . . . The Athletic Association wound up the year with a banquet at which annual awards were made. Butler Hall won the intramural plaque, and Marian Stoerker, retiring AA president, was awarded the senior service award blanket. Carol Wolter of St. Charles is next year's president. . . . Dormitory presidents for next year were elected: For Sibley, Carolyn Stuart, St. Louis; Butler, Ruth Mead Hamrick, Kansas City; Niccolls, Alice Prouty, Lubbock, Tex.; Irwin, Carol Kellogg, Amarillo, Tex.; Cobbs, Suzanne Anderson, Malden, Mo. . . . Elected president of Alpha Sigma Tau, upperclass scholastic honorary, is Susan Kennedy of Newport, Tenn.

## June Brides



Four graduates who are also June brides are (from left) Paula Moore, Oklahoma City; Eunice Sheley, Alton Ill.; Mary Nell Van Bibber and Margaret Ahrens, both of St. Charles.

## Seven Students Selected for Washington Semester This Fall

Six members of next year's junior class and one senior will attend the Washington Semester at the American University in Washington, D. C., this fall. The senior is Beth Glebe, Lawrenceville, Ill. The juniors are Maisie Arrington, Russellville, Ark., Penelope Creighton, Nashville, Tenn.; Judy Glover, Park Ridge, Ill.; Jean Gray, Rockwell City, Iowa; Jane Leonard and Nancy McDaniel, Fort Worth, Tex.

Forty-four colleges and universities now participate in the Washington Semester program, under which selected students spend a semester in the capital, learning about the national government, working on individual study projects related to their major academic interests and attending classes at American University.

## President McCluer to Serve On Theological Survey

President F. L. McCluer recently was elected by the Executive Committee of the American Association of Theological Schools to membership on the Advisory Committee on Survey. The committee will be associated with Dr. H. Richard Niebuhr of the Yale University Divinity School in making a study of theological education for which the Carnegie Corporation will provide funds.

## MORE OR LESS PERSONAL

Betty Swisher Phillips (1944-46) in sending her alumnae dues and some flattering comments about the Bulletin, reports that she and her husband, William R. Phillips, Jr., and their children, Mike, 6, and Cindy, 4, are living at 6036 W. 51st St., Mission, Kan.

Word comes from Betty Sue (Susie) Perry Nygren (1945-47), along with her alumnae dues, that her husband, the Rev. Mr. Malcolm Nygren, is pastor of the First Presbyterian Church in Champaign, Ill., where they live at 509 S. McKinley Ave.

Conchita Sutton Peil (1935-37) sends a new address, Route 2, Box 504, Scottsdale, Ariz., from the new home on the desert in Paradise Valley which she and her husband, Richard Peil, Jr., built to provide "breathing space" for their five children: Richard, 9; Mary Jo, 7; Christine, 3; James, 16 months, and William, 3 months.

Miss Anna Mottinger, former head resident of Irwin Hall, sends news often from her home in Albany, Mo., about the many L. C. alumnae with whom she keeps in touch. Now she has written news of herself—that next year she will have a position with the Radford School for Girls in El Paso, Tex.

Sara Ellen Wilson Barker (1936-37) writes that she and her family (husband Clyde, daughters Pat and Mary Ellen, and her mother) have moved to Sioux Falls, S. D., where their address is 1607 S. Dakota Ave. Mrs. Barker has a part-time radio job, writing continuity for KSOO, is a Girl Scout leader and is active in church work.

Helen Lysaght Hodges (1923-24) writes from 5215 Hollywood Blvd., Los Angeles, that she sings in the choir of the Episcopal Church in which the curate is the son of a Lindenwood friend, Eleanor Kleinschmidt Burger (1923-25), 404 Yorkshire Pl., Webster Groves.

Anita Rudowsky Shuller (1924-26), 400 E. Seneca, McAlester, Okla., writes of a busy life heading a community concert drive, managing music recitals, getting her son back from college, doing yard work, giving a PEO program, attending a medical convention.

Polly Woolsey (A. B. 1945), 1662 Parkwood Rd., Lakewood, Ohio, left for Europe in May and expected to visit Mme. Helene Lyolene, former consultant in design at the college, in Paris.

Anne Erickson Phalon (B. S. 1940) inquires about alumnae in the vicinity of her new home, 90 Homestead Ave., Scarsdale, N. Y., and reports seeing Peggy Hocker Small (B. S. 1940), her lieutenant-commander husband and two children recently in Washington.

From Priscilla Calder Selden (A. B. 1924), 2147 W. Flower St., Phoenix, Ariz., comes word that she is getting a degree in Library Science to add to her A. B. and A. M. Her husband, Edward, is assistant chief attorney for the Veterans' Administration in Arizona. Their three children are Bob, 17, class salutatorian, clarinetist, headed for engineering; Kathie, 14 and Eddy Scott, 8½.

Jane Hicks Bean (1947-48) writes that she and her husband are sailing in October for South India as missionaries for the American Baptist Foreign Mission Society.

## News From the Class of 1945

*The following autobiographical accounts make up the third installment of the roll call of the class of 1945.*

**M**ARTHANN YOUNG (Mrs. William H. Von Meyer), 72 Hilltop Drive, East Alton, Ill.: "After graduating from Lindenwood I worked with the Federal Food and Drug Administration in Washington until 1947 when I married and returned to St. Louis. While my husband continued his education, I worked at the Washington University clinic as a research technician and later was a comparison shopper. Next we spent a year in Warsaw, Ill., and a year in Chicago. Three years ago we returned to St. Louis where my husband is a research chemical engineer and is continuing university study. I have finally settled down to a real job—of homemaker and mother, with a hobby of redecorating and painting everything in sight! We have a son, Kurt, 5, and a daughter, Susan, 2."

Barbara (Babs) Wexner (Mrs. Herbert Levy, Jr.), 3734 Rio Vista, Houston, Tex.: "When I look at the reverse of the numbers of the year and realize it will

be nearly 10 years since I left L. C., I find it hard to realize—until I look out my front window and see a cash register, a bell, a table, a sign, and behind all this, my oldest, aged 6½. When I left L. C., I had hoped to continue my education and in time work on a newspaper—but above all to write. Thus far the closest I've come to this is—grocery lists, overdue letters and notes to the teacher. Herb, my husband, helped change my mind on this score. However, I still have hopes.

"Herb and I were married July 25, 1945. We have three children—Barby, 6½; Richard, 5, and Lauren, 18 months. We have a great deal of fun together, and I, as mother, am very proud of my family. At present I am one of the officers of the Houston alumnae club, and if anyone reads this that has not been contacted or would be interested, please call me—Li-9272. I always look forward to the bulletin with great delight. The days I spent there were wonderful ones, and I hope sincerely that my girls will attend L. C. and love it, as I did." (To be continued)

**BIRTHS**

Mr. and Mrs. E. Leo Funk (Caroline England, B. M. E. 1952), Lancaster, Mo.: a son, Charles Nelson, born May 7.

Mr. and Mrs. Wilbur Liehr (Mary E. Null, A. B. 1936), 124 N. W. Fifth St., Galva, Ill.: a daughter, Sarah Kate, born Apr. 6. She has a sister, 2. The children's grandmother is Florence Bloebaum Null, class of 1905.

Sgt. and Mrs. James L. Morris (Patricia Jo Reese, 1949-51), 1106 Carterete, Beaufort, S. C.: a son, James L. Morris III, born Mar. 25.

Mr. and Mrs. David W. Dew (Mary Ann Goodall, 1949-52), 8121 Madison Ave., St. Louis 14, Mo.: a son, David, Jr., born Feb. 24.

Mr. and Mrs. John Preston Richardson (Edna-Mary Jacobson, B. S. 1945), 14424 Ashton, Detroit 23, Mich.: a daughter, Julie Elizabeth, born Apr. 1. She has a brother, John, Jr., 6½, and a sister, Mary Montelle, 4.

Mr. and Mrs. George Eugene Homan (Ruth Ann Virden, 1947-48), Albany, Mo.: a daughter, Susan born in April.

Mr. and Mrs. Thomas L. Croft (Anita Brown Croft, former instructor in psychology), 48 Chafford Wood Dr., St. Louis: a son, Thomas Albert, born May 14.

First Lt. and Mrs. Edward J. Lennon (Carolou Fritschel, 1946-48), 226 Branch Dr., Mather Field, Calif. (where Dr. Lennon is flight surgeon with the Air Force): a daughter, Mary Louise, born May 22.

Dr. and Mrs. Melvin L. Winer (Helen Yahr, 1942-44), 4901 N. W. Fifth Ave., Miami, Fla. (where Dr. Winer is a research fellow at the Cancer Institute): a son, William Samuel, born Apr. 26. He has a sister, Bonnie Gail, 2½.

**WEDDINGS**

Eva Pappas (1950-52), 500 West Eighth Ave., Pine Bluff, Ark., will be married on July 12 to James J. Pappas of Hot Springs, student at the University of Arkansas School of Medicine.

June 27 is the date for the marriage of Shirley Joyner (1952-53), 14 Waverly Woods, Helena, Ark., to Russell Edward Wells of Osceola, Ark., University of Arkansas School of Law.

Marilyn Fawley (B. S. 1952), 556 N. Marion St., Oak Park, Ill., became the bride on June 12 of George Everett Inglett of Mt. Vernon, Ill., who holds a B. S. degree from the University of Illinois and a doctorate from the State University of Iowa.

Belatedly we report the marriage last August of Joyce Ann Duy (1949-50) Gene D. Carney. Before

**Alumnae President's Son**

*Jay Schreiber, 17, son of Mr. and Mrs. J. Glennon Schreiber (Virginia Porter, A. B. 1935, president of Lindenwood College Alumnae Association), 255 Edwin Ave., Glendale, Mo. Jay will be a freshman this fall at William and Mary College, Williamsburg, Va.*

her marriage Joyce spent two and a half years as a flight stewardess with Eastern Airlines. The Carneys live at 460 Iowa Ave., Aurora, Ill.

From Irene (Sonny) Kronenberg (1943-45) comes word that she now is Mrs. Will Lloyd Clark, living at 2237 S. Green Rd., University Heights 21, Ohio.

Lorraine Hackmann (B. S. 1953) was married in a formal church wedding in St. Charles to John D. Jordan on May 15. Mr. Jordan, a graduate of the Missouri University School of Electrical Engineering, is employed by the General Electric Co. in Decatur, Ill., where the couple will live.

July 24 is the date set for the marriage of Dolores Thomure (1942-44) of Bonne Terre, Mo., and Richard I. Mallen, St. Louis commercial artist and former Chicago Academy of Fine Arts student.

Mary Elizabeth (Sissy) Roberts (1951-53) became the bride on June 5 of Sidney Stinson McAlister, alumnus of Vanderbilt University, in a church ceremony in Franklin, Tenn.

Beverly Smith (1952-53) of Nashville, Tenn., was married on May 8 to George Merrick, formerly of Vanderbilt, now in the army.

June 10 was the date of the wedding of Harriett Quin (1951-53) of Clarksville, Tenn., and Seymour Phelps Montgomery.

On Mar. 10 Estaline Jones (1948-50) became the bride of Richard Lewis Vollrath. They live at 1324 E. 49th St., Kansas City, Mo.

## IN MEMORIAM

The condolences of Lindenwood's alumnae and faculty are extended to:

The family of Mrs. J. Hixon Kinsella (Dorothy Jones, 1915-19), who died June 3 in Atlanta, Ga., from injuries suffered in an automobile accident two days earlier. She lived at 2850 Nancy's Creek Rd., Atlanta.

The family of Mrs. Mildred Johnson Clarke (1898-1900), who died in St. Louis on May 17, 1954.

## Alumnae Support the Chapel

Alumnae who have sent contributions to the chapel fund by June 1 are listed below. The list does not include all of the Missouri alumnae who may have contributed through Presbyterian churches. Names of those contributors and of others whose gifts come after June 1 will be carried in a later Bulletin.

Contributors are listed in date groups.

### BEFORE 1900

Miss Nellie Ingram Baker, Mrs. Edna Caffee Brown, Miss Mary T. Cleland, Mrs. Anna Newlon Cooper, Miss Maud Ellers, Mrs. Ann Shaw Harrow, Miss Hulda H. Linnemann, Miss Katherine A. McLaughlin and Miss Alma W. Stumberg.

### 1900's

Miss Aimee Becker, Mrs. Enid L. Patterson Clay, Miss Lucille Currier, Mrs. Cornelia Powell DuHadway, Mrs. Hazel Graham Eggleston, Mrs. Grace Currier Goellner, Miss Katherine M. Linnemann, Mrs. Florence Bloebaum Null, Mrs. Grace Gray Pike, Mrs. Theo Dodson Ryan, Miss Helene J. Stumberg, Mrs. Leona Wahlert Trueblood, Mrs. Helen Wilson Wells and Mrs. Mary Statler White.

### 1910's

Mrs. Ruth Spieldoch Althof, Mrs. Dorothy Donaldson Bennett, Mrs. Julia McGowan Croxton, Miss Agnes Duebbert, Mrs. Florence Finger Hamilton, Dr. Lavone A. Hanna, Miss Helen L. Hibbard, Mrs. Eulalia Myers Gray, Miss Florence Johns, Mrs. Ruth Southard Lee, Mrs. Hazel Stewart McInnes, Mrs. Laura Craig Murray, Mrs. Florence Tiemann Springer, Mrs. Dorothea Sodemann Sproull, Miss Liv Udstad, Mrs. Dorritt Stumberg White, and Mrs. Janet Whitman Wilson.

### 1920's

Mrs. Virginia Bradstreet Ackert, Miss Mary Elizabeth Baker, Mrs. Artrude Strange Ball, Mrs. Lil Pittman Bemis, Miss Cora M. Blackshere, Mrs. Frances Camp Bodman, Mrs. Helen Curry Boswell, Mrs. Lillian Tweedie Bruere, Miss Mildred A. Brown, Mrs. Helen Peyton Buckner, Mrs. Reba Crow Burtis, Mrs. Edmonia Edwards Craghead, Miss Virginia Curfman, Miss Agnes Currie, Miss Helen Diehr, Mrs. Mary Rudy Downing, Mrs. Margaret Mitchell Elser, Mrs. Marion Titus Ellis, Miss Dorothy Ely, Miss Helen Ely, Mrs. Hazel Schaefer Finson, Mrs. Josephine Lupfer Fitschen, Miss Ruth N. Foster, Mrs. Phyllis Hackman Giacobbe, Mrs. Harriet Ridge Hanne, Mrs. Emily Alice Harris, Miss Mildred Heye, Mrs. Marie Lansing Hillman, Miss Mary Lucille Hodge, Mrs. Virginia Getman Hooper, Miss Laura C. Johns, Mrs. Wilheimina Achepohl Klippel, Mrs. Helen Daugherty Kuehner, Mrs. Katherine Dolman Lacy, Mrs. Adeline McBurney Lodge, Mrs. Jessamine Hinds McMullen, Mrs. Ruth Wertz Morton, Mrs. Geraldine Willis Moss, Mrs. Dorothy Gehlbach Ordeltide, Mrs. Betty Walton Pickett, Mrs. Marian Alice Robb Roberts, Mrs. Mary Bell Hinkle Scott, Mrs. Mary Elizabeth Boss Short, Mrs. Anita Rudowsky Shuller, Miss Kathryn Walker, Mrs. Julia De LaPorte Walkup, Mrs. Evelyn Russell Webber and Miss Frances Whittaker.

### 1930's

Miss Marjorie Abeling, Mrs. Joan Marie Spangler Bancel, Mrs. Sara Ellen Wilson Barker, Miss Dorothy Bottani, Mrs. June Jordan Bowen, Miss Jean L. Christenson, Mrs. Alice Neal Clarkson, Mrs. Elizabeth Vance Conrad, Mrs. Erma Schacht Damme, Miss Anita Davy, Mrs. Mildred Clarke Denning, Miss Mary K. Dewey, Mrs. Laverne Rowe Doris, Mrs. Allene Horton Dueringer, Mrs. Dorothy Franz Dye, Mrs. Ruth Howe Etchison, Mrs. Johnnie Fiock Fildes, Mrs. Frances Laughlin Fuller, Mrs. Margaret Ball Gatzweiler, Miss Mary Bell Grant, Mrs. Maxine Elsner Gretsch, Miss Marion E. Harlan, Mrs. Ruth Barnes Henderson, Mrs. Olga Owen Hoke, Mrs. Margaret Thompson Horsmann, Mrs. Margaret Ringer Howell, Miss Lois Null Lane, Mrs. Violet Wipke Langstad, Miss Frances E. Lehmphul, Mrs. Elizabeth Pinkerton Leighty, Miss Lena A. Lewis, Mrs. Harriet Hall Luchtmann, Mrs. Carolyn Brewer McMillan, Mrs. Virginia Wilkerson McNeil, Mrs. Ernestine Thro Magner, Mrs. Marian Tobin Miller, Mrs. Lillian Moore Naumann, Mrs. Sara Davis Neilson, Mrs. Frances Hamacher Nelson, Mrs. Katherine Morton

Nelson, Mrs. Aramathea McFadden Novinger, Mrs. Barbara Ann Miller O'Brien, Mrs. Evelyn Fox Ochs, Miss Velma M. Olesen, Miss Margaret Jane Perry, Mrs. Ella McAdow Phillips, Mrs. Flora Mac Cravens Quillian, Miss Marguerite K. Reiter, Mrs. Kathryn Trescott Ricks, Miss Johnnie E. Riner, Mrs. Marie Louise Christensen Robb, Mrs. Agnes Marie Bachman Sandy, Mrs. May Bohrer Schnatmeier, Mrs. Virginia Porter Schriber, Miss Virginia C. Sodemann, Mrs. Marie Blasko Spencer, Mrs. Wilda Stacey, Mrs. Joyce Davis Striegel, Mrs. Evelyn Paulsen Thurston, and Miss Charlotte Tucker.

### 1940's

Mrs. Frances Claire Jones Ancker, Mrs. Grace Gray Arseneau, Miss Ruth Ann Ball, Miss Folsa S. Bailey, Mrs. Mary Lee Nathan Barklage, Mrs. Joanne Johnson Bishop, Mrs. Louise Ritter Blackwood, Mrs. Margaret Cassell Blodgett, Mrs. Mary Dell Adams Borrowman, Mrs. Carol Banta Brewer, Mrs. Charlotte Bagley Bunn, Mrs. Lessley Freeman Colson, Mrs. Alice Boutin Carter, Mrs. Merrill Louise Blatz Craig, Mrs. Druzella Hanshew Daubenspeck, Mrs. Dorothy Bailey Dotson, Mrs. Iota Patricia Stauffer Ebert, Mrs. Lucretia Stumberg Flanagan, Mrs. Ruth Joan Neef Fredericks, Mrs. Marcia Lape Freeman, Mrs. Carolyn Hempleman Frye, Mrs. Helen Meyer Fuerhoff, Mrs. Florence Barry Goff, Mrs. Martha Jane Fisher Gray, Mrs. Olive Olson Hardy, Mrs. Beverly Jordan Hayden, Mrs. Joan Brown Higgins, Mrs. Frances Shepard Houghton, Mrs. Frances Watlington Hubbard, Mrs. Dorothy Harmon Huesemann, Mrs. Shirley Riedel Johnson, Mrs. Mabel Monteath Jones, Mrs. Marion Louise Pendarvis Keehn, Miss Marcia Kelly, Mrs. Mary Elizabeth Kissick, Mrs. Margaret Barton Korty, Mrs. Celeste Karlstad Krug, Mrs. Dorothy Margaret Keys Lammers, Mrs. Elnor Ritter Lammers, Mrs. Jean Kimberley Lengeling, Mrs. Marian Cravens Margo, Mrs. Louise Olson Marks, Mrs. Marthella Blevins Mayhall, Miss Lucy Ann McCluer, Mrs. Shirley Whitsell Miller, Mrs. Betty Sue Perry Nygren, Mrs. Helen Boyd Ostroff, Mrs. Suzanne Ellis Pellini, Mrs. Dorothy Isbell Perret, Mrs. Nancy Kern Peterler, Mrs. Doris Edmiston Potter, Mrs. Doris Banta Pree, Miss Georgia Lee Reed, Mrs. Anna Mary Thomas Rector, Mrs. JoAnn Liebermann Reynolds, Mrs. Edna-Mary Jacobson Richardson, Mrs. Jane Patricia Evans Richardson, Mrs. Pearl Lucille Schaberg, Mrs. Mary Emma Kanaday Schaller, Mrs. Mary Jane Miller Schultz, Mrs. Frances Branam Skinner, Mrs. Cordelia Buck Stumberg, Mrs. Dorothy J. Trump, Mrs. Lucia Whitcomb Trump, Mrs. Geneva Horstmeier Vance, Mrs. Mary Swilley Vestal, Mrs. Mary Jane Walker Smith, Mrs. Elaine Foster Webster, Mrs. Martha England Wischmeier, Mrs. Mary Elizabeth Blackhurst Wolf, Miss Polly Elise Woolsey, and Miss Hyacinth Young.

### 1950's

Miss Mary Beth Banta, Miss Patty Ray Boothe, Mrs. Carol Dearing Bouchard, Mrs. Barbara Sutton Curtis, Mrs. Ann Goodall Dew, Miss Patricia Eidson, Mrs. Caroline England Funk, Miss Marilyn Hoffman, Miss Dorothy Kamp, Mrs. Jeanne Freeto Keeler, Miss Nancy Klugh, Mrs. Elizabeth Bates Lankford, Miss Camilla McCluer, Miss Mary Ann McMullen, Miss Prudence Anne Palmer, Miss Peggy Pennel, Miss Virginia Ratcliff, Miss Jeanne Schneider, Miss Beverly Stukenbroeker, Miss Janet Willis and Miss Anje Zinn.