

Lindenwood University

Digital Commons@Lindenwood University

Lindenwood Commencement Programs

Lindenwood University Archives

Spring 5-1967

1967 Commencement

Lindenwood College

Follow this and additional works at: <https://digitalcommons.lindenwood.edu/commencement>

Lindenwood College

Commencement

June 3, 1967

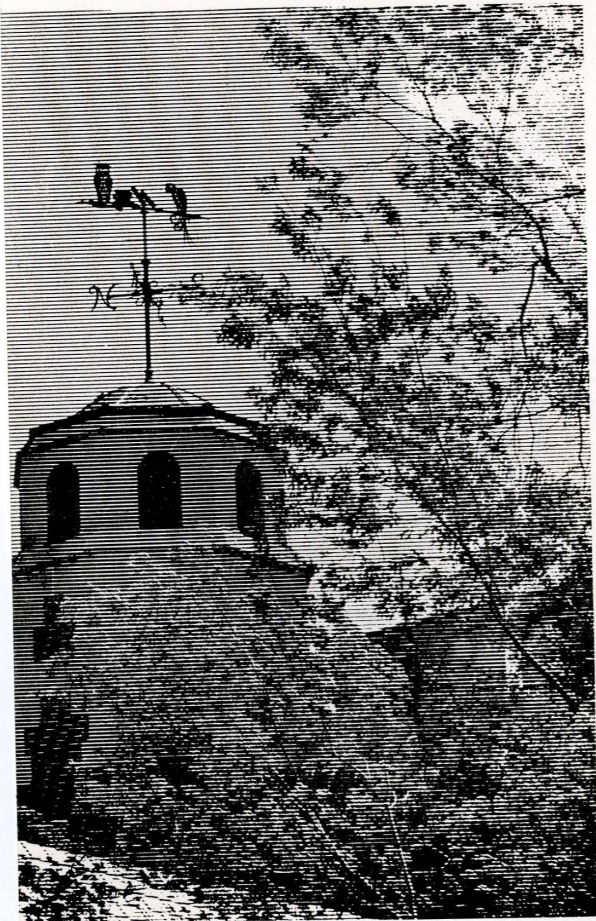

Commencement

Saturday, June 3, 1967 10:30 A. M. College Campus

PROCESSIONAL -- "Alla Marcia" - - - - - John Ireland

INVOCATION - - The Reverend W. Sherman Skinner, Th.M., D.D.
Pastor, Second Presbyterian Church, St. Louis
Member, Board of Directors, Lindenwood College

CHORAL SELECTION - - - - - Franz Schubert
"The Lord is my Shepherd"
Psalm XXIII

The Lindenwood College Choir
David Mulbury, *Director*
Jane Kiser, *piano*

ADDRESS -- "The Duty of Dissent"
The Honorable Patricia Roberts Harris, J.D.
United States Ambassador to Luxembourg

PRESENTATION OF CANDIDATES for Baccalaureate Degrees
Dean Homer Clevenger, Ph.D., LL.D.

CONFERRING OF DEGREES

President John Anthony Brown, M.A., L.H.D., LL.D.

ANNOUNCEMENT of Lindenwood College Graduate Fellowship

ANNOUNCEMENT of Lindenwood College Faculty Lecturer

PRESENTATION OF SENIOR GIFT - - - Lynn Russell
President, Class of 1967

CONFERRING OF HONORARY DEGREES

Presentation of Patricia Roberts Harris for

Honorary Degree of Doctor of Laws- - - John M. Black
*President, Board of Directors
Lindenwood College*

Presentation of Leonor Kretzer Sullivan for

Honorary Degree of Doctor of Laws
Sidney W. Souers, A.B., LL.D.
*Member, Board of Directors
Lindenwood College*

BENEDICTION- - - The Reverend C. Eugene Conover, Ph.D.,
Dean of the Chapel, Lindenwood College

RECESSIONAL -- "Marche Pontificale" - - Charles Marie Widor
(from the First Organ Symphony)

The Honorable Patricia Roberts Harris

Mrs. Harris is a native of Mattoon, Illinois, and grew up in the midwest. She enrolled in Howard University in Washington, D. C. where she was awarded a research assistantship during her junior and senior years, was elected to Phi Beta Kappa, and was graduated summa cum laude.

After completing her undergraduate education, Mrs. Harris returned to the midwest where she pursued a graduate program in industrial relations at the University of Chicago and worked as a program director for the YWCA. In 1949 she again went to Washington, D. C. and continued her graduate studies at American University while working as Assistant Director of the American Council on Human Rights.

She served as executive director of her sorority, Delta Sigma Theta, for six years. In 1955 Patricia Roberts married William B. Harris, a Washington attorney and member of the law faculty at Howard University. As a lawyer's wife with an inquiring mind, Mrs. Harris decided to learn more about law herself, and enrolled in the law school of George Washington University. She graduated at the top of her law class and was awarded the Juris Doctor degree in 1960. She spent a year as an attorney with the Justice Department, but then moved back to the college community she enjoyed so much, as Associate Dean of Students and a lecturer in Law at Howard University.

Mrs. Harris had not been back on the campus long, when President Kennedy appointed her co-chairman of the National Women's Committee for Civil Rights. In 1964, President Johnson appointed her to the United States-Puerto Rican Commission on the Status of Puerto Rico. Meanwhile, at Howard University, she had given up her deanship and had been promoted to Associate Professor of Law. Then, her country called again. In 1965 Mrs. Harris was appointed Ambassador to Luxembourg. She has since represented the United States as the chairman of our delegation to the 22nd Plenary Session of the Economic Commission for Europe, served as a delegate to the Third Committee of the 21st General Assembly of the United Nations, and continued her service on the Commission on the Status of Puerto Rico.

Bachelor of Arts Degrees:

Andersen, Laurel Kay	Garrigues, Suzanne Marie
Baine, Helen Marie	Geithman, Kay Lynn
†*Baker, Lucille	<i>cum laude</i>
†*Bartels, Lynn	<i>high honors in English</i>
Beall, Linda Keneen	Goldenberg, Sally Lee
Berra, Kathleen Patricia	*Hable, Betty Bob
Berry, Betty Lynn	Henryson, Sara
*Biderman, Patricia	Herlitz, Mary-Ann
Black, Betty Lynne	Hicks, Marjorie Ellen
<i>cum laude</i>	Highfill, Ann Wegert
Black, Linda Lee Patt	Hollman, Sandra Haines
<i>summa cum laude</i>	Hunt, Linda Marie
Brock, Emily Ellen Renon	Ireland, Elizabeth Ann
Burns, Susan	Jackson, Nancy Ann
Calvert, Jane Elizabeth	Jacob, Janice Court
Cameron, Ethel Jean	Jahsmann, Lucia Marie
<i>cum laude</i>	Kettelkamp, Sally
Campbell, Jane	Keyes, Diana Carol Wittenborn
Carithers, Diane Joan	Kirby, Kathleen
Chapman, Carin Eloise	Koehl, Pamela Clarke
Chappelle, Toni Lee	*Lanning, Mary
Comnenos, Caroline Johnson	Linhart, Catherine Alice
Cook, Cheryl Lynn Ogden	Lovelace, Beatrice Diane
Cravens, Patricia Ann	Ludwig, Barbara Lynn
DeLott, Lee Barbara	*McBride, Betty
Denckhoff, Nancy Hanlon	*McKenzie, Melissa
Dickgiesser, Amelia	Malurkar, Vijayalakshmi Sreenivas
*Donovan, Patricia Owen	Mandeville, Linda
Drake, Kathryn Ann	*Mendelsohn, Toni Ann
*Emmick, Susan	Mueller, Karen Ann
Folbrecht, Cheryl Joy	Naylor, Susan Lee
Forstmann, Judith Ann	Orthel, Jill

Prowse, Judith Sue	Sullivan, Lora Sue Moss
Reid, Anita Ruth	Trabert, El Nora Bertita
Rouse, Julia Goodell	Vesely, Gretchen Lynne
*Russell, Lynn Lorraine	Whitlock, Candace Elizabeth
*Sakura, Monna L.	Winkelman, Jane Ellen
Smith, Ann Elizabeth	Wittner, Deborah Ellen
Smith, Victoria Jane	Wyckoff, Judith
Sorenson, Judith Ann Maltby	Young Roxanna
Stahlschmidt, Ann Louise Netsch	

Bachelor of Science Degrees:

Bell, Kathryn Jane	Hutchinson, Karen
*Blackmore, Barbara	Jenkins, Patricia Anne
Bonzon, Sharon Louise	Jungers, Patricia Sue
†*Brobyn, Susan	Kirts, Katherine Jean
Coulborn, Shaaron Marie Beckham	Klosterhoff, Judy Ann
Dieckmann, Beverly Jeanne	*Kroepel, Suzanne
Dieruf, Virginia Freund	Leonard, Mary Norene
Dill, Jane Karyl	Lowe, Sylvia Eunice
Dukes, Susan Jean	Lynn, Margaret Prinster
Easterday, Rosa Shobe	†*Meldrum, Peggy
Eaton, Martha Kay	Meyer, Ruth Ann
Fitzpatrick, Michele Elizabeth	*Musgrove, Margo
Freeman, Susan	*Olson, Jean
Gibbs, Nancy Roth	*Peacock, Janette
*Gottman, Kathryn	*Pearsall, Bonnie Pritchett
Grimes, Anna Jane	Rauch, Marcia Louise
Herrick, Pamela Mary	*Reed, Gloria

Rhoades, Marilyn Sue
Scott, Frances Ann
Scott, Linda Anne
Sommer, Jeanette Catherine
Tanner, Kathleen Hollandsworth
Twyman, Mary Bingham
Tyne, Mary Louise

Uckele, Marjorie MacQuaid
Weingang, Jane Patricia
Weinrich, Nancy Gale
White, Martha Ann
Wittenborn, Donna Mitzie
Wynn, Catherine Scott

Bachelor of Music Education

*Mensendiek, Elaine

Robinson, Peggy Gordon

* Returning Credit

† In absentia