

Lindenwood College

BULLETIN



Gala event on the campus this fall was the freshman Harvest Ball at which Gloria Bagwell, Memphis, was crowned queen. Members of the court are (standing from left): Gloria Salguero, Ecuador; Jerry Griffith, Liberal, Kan.; Kathryn Werner, Waterloo, Iowa; Dana Haglund, first special maid, Wichita, Kan.; the queen, Lois Mayer, second special maid, Middletown, Ky.; Kay Bumgarner, Wichita, Kan.; Betsy Hendershot, Louisville, Ky.; Carlene Newell, St. Charles; Betty Hagemann, St. Louis. Seated (from left), Rose Ida Campbell, Bethany, Mo.; Carolyn Damme, Talmage, Neb.; Lynne Atkins, Nashville, Tenn.

DECEMBER • 1955

Liberal Arts Education A Lifetime Warranty

(Reprinted with permission)

YOU have heard at every side short phrases meant to convey to you quickly the different types of colleges to which you might go. One of these is the phrase 'liberal arts college.' A principal who finds that many of the students in her school do not understand its meaning has asked me to explain.

It really is no mystery. Your desk dictionary will give you a brief answer. As derived from the days of the Romans—and before that the Greeks and Hebrews—it is the education befitting a free man. The principal reason why the tradition of liberal education has continued unbroken is that of all types of education it best conveys to the student the truth that he is an individual, that he is a responsible agent, that he can have insight into things and outlook over the broad horizon of things.

In a liberal arts college you will study science and mathematics, history, philosophy and psychology, sociology and economics, fine arts and music. In a liberal arts college which maintains a Christian orientation, you will study the roots of the Christian faith and their relationship to our culture. So many fields of knowledge will be opened to you that you will continue to want to know more and more. You will discover a humility about what you do know. You will find that learning is something you will continue to pursue all the rest of your life. Not only will you be finding out the 'why' of things, you will also be discerning values that deepen and strengthen your character.

You will discover quite a bit about yourself you never knew before; you will understand people better—their motives, their aspirations, their potentialities, their limitations; you will discover more about the world around you and understand the events of your time against a background of the past.

If there is a confusion in your mind about the net results of a liberal education, it may be because liberal arts graduates are found in so many diversified callings. Their education has given them flexibility and adaptability, yet has rooted them to sound values. I could call liberal education 'Possibilities Unlimited,' for that is what it means.

There is no better vocational preparation than a sound liberal education. It is the gateway to virtually all the professions. Other things being equal, it is the person with the liberal education who goes farthest and goes highest. This has been proved again and again. It's an education with a lifetime warranty!

Sincerely yours,

P. S. HAVENS

PRESIDENT OF WILSON COLLEGE
CHAMBERSBURG, PENNSYLVANIA

LC Faculty, Administration, Busy with Talks, Art, Music

Dr. Alice Parker, chairman of the English department, was the principal speaker at a meeting of the Iowa Foreign Language Association, held in conjunction with the annual state convention of the Iowa State Education Association, in Des Moines early in November. Dr. Parker, who has made four trips to Europe — studying in Paris and lecturing and studying in England — and has travelled in Mexico, South America, and the West Indies, talked on "International Understanding Through Language."

Dean Paulena Nickell has spoken this fall at William Woods College in Fulton and at the University of Nebraska. At Nebraska she spoke to the Home Economics Student Association on "Far Away Glimpses of Women in Other Countries," telling about experiences and observations on her trip around the world in 1953-54.

Mr. Arthur L. Kanak, assistant professor of art, exhibited an oil painting, "Blue Pool," in a show at the St. Louis Artists' Guild in November for which the judges chose only 13 paintings out of 311 submitted for judging. Mr. Kanak will have a one-man show in Webster Groves in April, and will exhibit in the 10th anniversary show of the Missourians, a group of artists of which he is a member, at the St. Louis Art Museum in April.

President F. L. McCluer was on a panel of educators discussing expanding college enrollments at the annual convention of the Missouri State Teachers Association in November. This fall he also has addressed the Wellesley Club of St. Louis on the education of women, the Cathedral Club of St. Louis, the Missouri Federation of Women's Clubs on the fine arts and international understanding, and the student body of William Jewell College, Liberty, Mo.

Miss Sophie Payne Alston, chairman of the home economics department, was host on campus in mid-November to the curriculum committee of the Missouri State Department of Education, which worked on the new Missouri State Guide in Home Economics. Miss Alston is consultant to a smaller committee which had done the spade work on the guide.

Miss Pearl Walker, professor of music, is choir director at the St. Charles Presbyterian Church. Mr.

(Continued on page 7)

LINDENWOOD COLLEGE BULLETIN

Vol. 129

DECEMBER, 1955

No. 3

A monthly paper published by
LINDENWOOD COLLEGE

ST. CHARLES, MO.

Entered at the St. Charles Post Office as Second Class Matter

Foundation Pouring Begins for LC Chapel

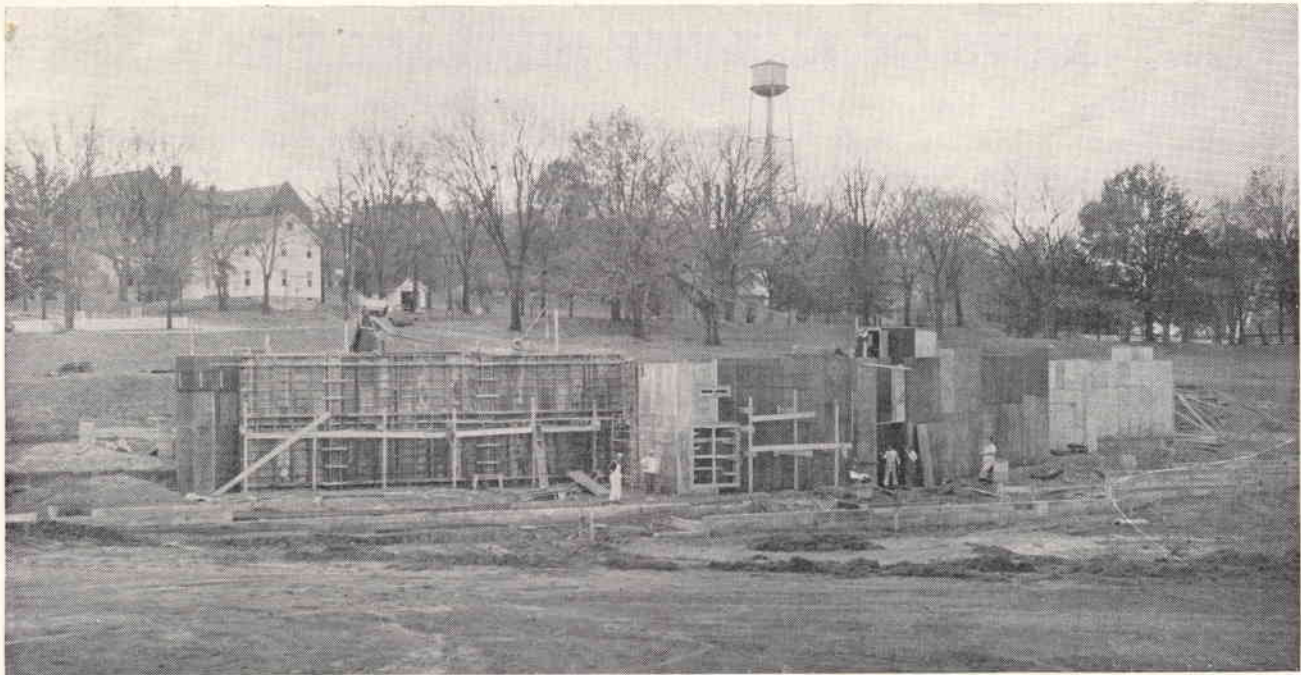

Start of the Lindenwood chapel, adjacent to the campus. College buildings in background start with Butler Hall at extreme left and run to the riding stable at extreme right. The water tower is behind Sibley Hall. The white house at left is the home of the dean of the chapel on the Watson Street side of the campus. The picture was taken in mid-November.

Chapel Support Proposed As 1956 Resolution

New Year's Resolution time is here again. How about including support of your college in your 1956 resolutions?

The chapel drive continues. Some alumnae are on their second and third rounds of giving toward it. But many more have not yet contributed toward the stone and brick and timber and mortar that will give future Lindenwood generations a suitable place of worship.

Will you make your support of the chapel one of your first acts of 1956? Send your pledge, to be paid in installments, or your gift to the college now!

The following alumnae have made contributions since the latest listing of alumnae donors in the bulletin. Several are second-time chapel givers. They are listed by decades.

1890s

Lula Milligan Taylor

1900s

Mary Rice Heuser, Olive Burns House, Louise Betts Pilkinton, Mary Clay Robertson, Minnie E. Sweeney

1910s

Laura Craig Murray, Dorritt Stumberg White, Eunice Holman White

1920s

Dorothy Taylor Haymaker, Sara Davis Hedgecock, Elizabeth Walton Pickett, Adele Stine.

1930s

Alda Schierding Childress, Betty Keitel Gainey, Mary Morton Hillix, Nancy Montgomery Orr, Susan Lischer Paton, Irene Rummelhoff Quill, Alma Reitz, Helen Weber Whalen, Charlotte Abildgaard Worden

1940s

Barbara Bickle, Louise Ritter Blackwood, Barbara Cobbs Burns, Margaret Ganssle Ellis, Linda Fee Fairchild, Evelyn Cohen Fox, Ruth Ann Ball Haymes, Doris Muehlenbeck McIntyre, Arline Heckman Miller, Janet Thomas Nilsson, Mildred Omohundro Palmer, Dorothy Isbell Perrett, Doris Banta Pree, Betty Gray Proctor.

1950s

Jean and Joan Buckner, Barbara Becher Bursian, Patricia Schilh Hurster, Peggy Lee Pennel, Joyce Powell Reid, Mary Ann Thielecke

Alumnae Clubs
North St. Louis County, Tulsa

Alpha Sigma Tau Membership Open to Qualified Alumnae Under Revised Constitution

Alumnae of Lindenwood College who were not elected as undergraduates to Alpha Sigma Tau, upper-class scholastic honorary, now are eligible for election on the basis of scholarly accomplishments after graduation. This election may come ten or more years after graduation, under a revision of the organization's constitution adopted at a recent faculty meeting.

Changes in the constitution were made on the recommendation of the faculty and administration members of Alpha Sigma Tau, headed by Dr. C. Eugene Conover, professor of philosophy.

Another major change is for normal election of students to the honorary in the second semester of the senior year, with a provision for election of juniors with outstanding academic records in the sixth semester of their college course.

Eligibility requirements provide that at least four of the seven semesters of work must have been done at Lindenwood. The academic standard continues to be a cumulative grade point average of 3.5 and no grade below a C. In recent years eligibility has been based on four semesters' grades, and the normal time of election has been the beginning of the junior year.

The revised constitution provides for nomination for membership to be made by faculty and administration members of the organization and election by vote of the faculty.

NEWS OF ALUMNAE NEAR AND FAR

Charlotte Abildgaard Worden (A. B. 1932), 1119 Greenwood, Canon City, Colo., and Sheila Willis Shaw (A. B. 1931), Canton, Okla., lead busy lives at home, but took time out to drive together to Lindenwood for alumnae weekend. Charlotte's activities include teaching a Sunday School class, working in AAUW, keeping books for her husband, and looking after daughter Mary Anne, 8. Sheila has a son, Steve, 23, a student in the University of Oklahoma law school, and another son, Willis, 11. She is active in the women's society of her church, reviews books, is a Club Den mother and works in P.-T. A. and the DAR.

Another busy alumna who came for alumnae weekend is Merryl Ryan Winters (B. S. 1946), 2741 Stratford, Lincoln, Neb., whose quartette of children are Konrad, 7; Wally, 5; Rebecca, 2½; and Marcia, 1½. In addition to looking after them, Merryl is president of the Ladies' Aid of her church, is active in Rotary Anns, belongs to the P.-T. A. and a weekly bridge foursome, and keeps her husband's books. On top of all this program, Merryl plans to get together the alumnae in the Lincoln area!

Dorothy Jean Mathias (A. B. 1942), 1804 Lake Shore Dr., Long Beach, Michigan City, Ind., had to hold down the office where she works on alumnae weekend, while her colleagues were at football games, she wrote Eileen Linsin Lefferdink (B. S. 1942), but she got away to spend Christmas vacation in Florida with her family.

Two 1950-51 students, here for alumnae weekend, report growing families: Louise Hinrichs Horton, 3652A Upton, St. Louis 16, has Denise Louise, 3, and Douglas Dale, 15 months. Patricia Aydelotte Boehme, 4142 Quincy, St. Louis 16, has Susan 3½, and Kathleen, 2.

Sally Siemssen Schaefer (1950-52), also here for THE weekend, reports that her husband has finished with the Air Force and graduated from Washington U. dental school and now is practicing at Montgomery, Ala., where they live at 3810 Narrow Lane Rd., with Michael Lee, 14 months.

Stopping off in St. Louis recently, without time to visit LC, was Nellie Jones McMordie (1924-25) of Canadian, Tex., who boasts of three sons (two married and one in the Navy) and four grandchildren. She looked up Miriam Garver Ewing (1924-27), 6603 University Dr., St. Louis 5.

Joanne Buck Goudie (A. B. 1952) is painting and teaching art in the junior high school in Galesburg, Ill., where she and her painter husband, Harland, who teaches at Knox College, live at 663 N. Prairie St.

Household complications kept Lois Meyer Hinshaw (1944-46), 234 Washington Ave., Elyria, Ohio, from

coming for alumnae weekend, but she requested addresses of several college friends and reported on herself. After LC she studied at Lake Erie College, Painesville, Ohio, and worked as a social case worker before marrying in 1951 and producing Andy, Jr., 3½, and Lillian Katherine, 2.

Lenore Schierding Horn (B. S. 1936) and her family have moved from Bellaire, Tex., to the home office of the Phillips Petroleum Co., Bartlesville, Okla., where they live at 3512 Woodland Rd. Her children are Chris, 6½; Frances, 5, and Scott, 20 months.

Ruth Kahn (1923-25), 7558 Colfax, Chicago 49, is dietetic consultant for Pfaelzer Brothers in Chicago and was on the program in St. Louis this fall of the annual meeting of the American Dietetic Association.

Word of the Darnall sisters is that Cornelia (A. B. 1949) is busy with club, church, and community work in Illiopolis, Ill.; Marilee Darnall Waters (A. B. 1951) is active in club work in Springfield, Ill., where she lives at 1909 S. Holmes and Nancy (A. B. 1952) teaches in Decatur, Ill., and is a member of the Parent Teaching Instruction Board.

Bettie Jack Lyttleton (A. B. 1951) is teaching English and taking graduate work at the University of Missouri.

Jo June DeWeese (A. B. 1954) is in her second year of graduate study at the University of North Carolina and recently co-authored an article on Robert Penn Warren for the *Carolina Quarterly*.

Pauline Davis Hedgecock (A. B. 1927), 511—14th St., S.E., Mason City, Iowa, is instructor of French and Spanish in the Mason City Junior College and teaches an adult education class in French. She is a Spar — lieutenant commander in the Coast Guard Reserve, the only woman attached to a naval electronics company in Mason City. In early fall she was in St. Louis to serve on a district reserve policy board.

In sending a chapel gift in memory of Carol Bindley Palmquist, Gloria Omohundro Palmer (B. S. 1943) wrote that her wandering days are temporarily over. Her husband is attached to Marine Corps Headquarters in Washington, D. C., and they live at 7206 Greenville Pl., Springfield, Va.

Maxine Davis (B. S. 1953) is teaching kindergarten in Hawaii, where she lives at 448 N. Kalahee Ave., Lanikai, Oahu.

Carolyn Nielson (1951-53) is teaching this fall in Cokato, Minn.

Prue Palmer (1949-51) was graduated from the National College of Education, Evanston, Ill., and is teaching first grade and living with her family at 6818 Louis XIV St., New Orleans 24, La.

(Continued on page 6)

Frances McPherson Has Busy Schedule Following Profitable Musical Study Year in Spain

LC graduate Frances Marie McPherson (B. M. 1934) is busy this fall — presenting a concert, repeatedly giving an illustrated lecture, doing a weekly broadcast, and teaching in the music department of Eastern Kentucky State Teachers' College in Richmond.

Last year she was busy, too, when she had a leave of absence from the college and studied composition and piano in Spain.

She studied at the Academy de Marshall in Barcelona, and according to a feature story about her in Kentucky State's newspaper, she got to know the people and their customs — lunch at 3, dinner at 10, start of concerts and theater productions at 11 p. m. for instance.

On the professional side, we learn from Dr. John Thomas, chairman of the LC music department, Frances studied piano with two Spanish teachers. And she studied advanced composition with Xavier Montsalvatge, one of Spain's ranking younger composers who collaborates often in ballet work with Mompan, whom she got to know well. During the year she composed two piano numbers, a sonata for violin and piano, two vocal numbers, and some piano accompaniments for Spanish songs previously accompanied only with the guitar.

One of the piano numbers, based on a 15th century guitar theme, Frances uses as the theme music for her weekly broadcast over WEKY. And both of the piano compositions were in the program of a recent concert she played at Kentucky State, which also included Bach's "Fantasy and Fugue," Ravel's "Sonatine," Chopin's "Etude Opus 25, No. 3," Mompou's "Cancion Danza" and Granada's "El Pelele."

The slides which she took during her year in Spain are proving popular, and Frances has many requests to show them and to lecture on them.

Alumnae See Lindenwood Movie

The new Lindenwood movie, "Linden Leaf," was shown to Wichita alumnae in mid-December when President and Mrs. F. L. McCluer were guests of the Wichita alumnae club for two days of meetings and visiting, arranged by Kay Brewer Chandler (1937-39), club president.

Des Moines Club members were shown the film in October by Dr. B. B. Branstetter, admissions counselor, and in November Mrs. Grace Hatch, also a counselor, showed it to a group of Cleveland alumnae, gathered together by Marie Blaske Spencer (B. S. 1933).

The film was featured on the program of the October alumnae weekend at the college. It is available for use by alumnae on request.

Betty Gray Proctor Heads New Physical Therapy Center

Physical therapy has been the line of Betty Gray Proctor (A. B. 1943) for some time, and now she is head of the staff of a new physical therapy center at Baptist Memorial Hospital in San Antonio, Tex.



Betty Gray Proctor and a 6-year-old polio victim

A registered member of the American Physical Therapy Association, Betty heads a staff of five full-time employees who administer more than 50 treatments daily to polio victims. The new center and Betty's work in it were the subject recently of a feature story in the San Antonio Light, written by Miss Marjorie Clapp.

The center is dedicated to a young San Antonio doctor who died of polio, and equipment for it largely was bought from gifts from his family and friends. Equipment includes modern devices for strengthening wasted muscles. The staff also gives speech therapy.

A REMINDER

Please send your dues (\$1 a year) to the treasurer of the Lindenwood College Alumnae Association: Mrs. William Salfen (Mabel Wilkins, B. S. 1946), 1009 Powell St., St. Charles, Mo.

WEDDINGS

Lillian Estelle Hays (B. S. 1940) was married in a church ceremony in Albuquerque, N. M., on June 11 to William Davis Huff. Their address is Star Route, Box 499, Alameda, N. M.

In a ceremony in St. Charles Presbyterian Church on Oct. 29, Ruth Ann Ball (B. S. 1949) became the bride of William Riley Haymes, formerly of Drury College and Washington U. Lorraine Peck Remmers (A. B. 1950) was matron of honor. The reception was held in the Fine Art Building on campus. The Haymes are living at 5626½ Boaz, Dallas.

Nancy Armitage (A. B. 1951) in a home wedding at Lawrenceville, Ill., on Nov. 5 became the bride of William Allen Simpson of St. Charles. Shirley Emmons Spears (1947-48) sang at the wedding. The Simpsons live at 525 Vandalia St., Collinsville, Ill.

Jacqueline Cheney (A. B. 1953) and Bruce A. Smith of Connecticut were married in a church ceremony in St. Louis on June 11. Barbara Luchsinger (A. B. 1952) was Jackie's attendant. The Smiths live at 6833 Corbitt, University City, Mo.

Jacqueline Boomis (1948-50) became the bride of Vivian Lee Swinson in a church ceremony in Wichita, Kan., Oct. 9. They are living at 321 Ward Parkway, Willa Serena Apts., Kansas City, Mo.

Joann Filling (1950-52) and John Hartwig, both of St. Charles, had a church wedding Aug. 20 in which three LC friends were attendants: Joan Blessing Dallmeyer (B. S. 1953), Jane Littrell Groce (1949-51), and Pat Prinster Nolle (1950-52). The Hartwigs live at 15 W. Blvd., N., Columbia, Mo., where John is a student at the university and Joann is a secretary in the dean's office.

On June 17, Virginia Dana (1932-34) and Ludwig Enugholz were married. They live at 4557 S. Hills Drive, Cleveland 9.

Nancy Mueller (1951-53) of Lincoln, Neb., and Robert H. Pecha of San Bernardino, Calif., were married Oct. 1 and are living at Fort Benjamin Harrison, Indianapolis.

Jean Hendricks (1952-54) was married on Sept. 16 to Harold Lee Comer of Pampa, Tex., in a church ceremony in Sarnia, Ontario, Canada. Attendants in the wedding included Jean's sister, Charlotte, (1952-54) and Joyce Needham (1952-54). The Comers live at 1225 Bickler St., Austin, Tex., where the groom is a law student at Texas U.

Helen Merritt Wirthsafter (1928-30) and Morris James Kerner were married last February and are living at 428A San Vicente Blvd., Santa Monica, Calif.

A recent wedding was that of Vera McMullin (1953-55) and George David Purvis. They are living at 13½ E. Jefferson St., Sullivan, Ill.

Dec. 26 is the date for the church wedding in Topeka, Kan., of Mary Welty (1952-53) and Ned A. Hutchison.

In a church ceremony in Monrovia, Calif., last May 14 Georgia Lee Reed (1947-48) and Donald D. Mon were married. They live at 590 W. Sierra Madre Blvd., Sierra Madre, Calif.

Paula Chaffin (1954-55) became the bride of Robert Clayton Fox on Sept. 24 in a church ceremony in Hugoton, Kan. They live near Moscow, Kan.

Anna Lee Davidson (1954-55) and Harvey E. Boxey, Jr., of St. Louis, were married on Sept. 3 and are living at 420 Price Ave., Columbia, Mo.

At a church wedding in El Reno, Okla., on Sept. 2 Sydney Schmoyer (1954-55) became the bride of Elmer George Dickson.

On Nov. 25 in Nashville, Tenn., Anne Ashcraft (1953-55) was married to Lt. Marland Lewis Whiting, graduate of Ball State Teachers' College, Muncie, Ind., now stationed at Fort Campbell.

In a church wedding in Brentwood, Mo., on Sept. 3, Barbara Jean Wolff (1953-54) was married to Edwin Pope, Jr. They live at 114 Summit Ave., Ithaca, N. Y., where Mr. Pope is a student at Cornell U.

Marilyn Ruth Broadway (1953-54) was married in a church ceremony in Wichita Falls, Tex., on Sept. 9 to Hildreth Cannon Pattillo.

ALUMNAE NEWS

(Continued from page 4)

Appreciation for the bulletin comes from South Africa from Elaine Barnes Wahlberg (1931-32), who has lived there 17 years and who writes that since the war the bulletin has come through regularly.

"My family are most impressed by the articles and photographs," Elaine wrote, "and my prestige goes up after each copy arrives reminding them what a 'smart' college Mummy went to, though only for one year. I've only returned to America once in the 17 years since I left. If it weren't for occasional reminders like the bulletin, I should feel very far away." The Wahlberg family recently moved from Johannesburg to Durban where husband, Max, is branch manager for Burroughs Adding Machines, and where as soon as the four children feel settled, Elaine, who is an osteopath, will open an office.

Peggy Barber (B. M. 1955) is fashion promoter for the Vogue School of Charm in Birmingham, Ala., and filling singing engagements. Gloria Bursey (A. B. 1955) is assistant production director of KETC, the St. Louis educational TV station. Janice Gordon and Kathy Hale (both A. B. 1955) have television jobs in Oklahoma City, where they share an apartment at 1408 NW 26th St.

BIRTHS

Mr. and Mrs. James W. Sutton (Virginia Jean Bauske, A. B. 1943), 628 S. State Rd., Arlington Heights, Ill.: a daughter, Shelley Myrl, born Sept. 9.

Mr. and Mrs. C. Stanley Berry (Armintha Nichols, A. B. 1948), 114 Beech St., Little Rock, Ark.: a son, Craig Alan, born Aug. 29. He has a brother, Keith, 4, and sister, Lynne, 2.

Mr. and Mrs. Peter E. Michael (Merlyn Merx, B. S. 1948), 3532 Warwick Ct., Kansas City, Mo.: a daughter, Martha Jane, born Oct. 25.

Mr. and Mrs. Robert T. Torrence (Johanna Schwarting, A. B. 1948), 1365 N. Berry Rd., Glendale, Mo.: a daughter, Carol Ann, born July 20. She has a sister, Nancy, 3.

Mr. and Mrs. J. E. McKinney (Virginia Kimmel, A. B. 1950), 602 Chandler, Baytown, Tex.: a daughter, Melisa, born Sept. 18. She has a brother, 2½.

Mr. and Mrs. John Rogers (Lorraine Klockenbrink, B. S. 1952), 1622 Liggett Dr., St. Louis 19: a daughter, Gail Joanne, born Sept. 28. She has a brother, John, 2.

Mr. and Mrs. John N. Wilson, Jr. (Nell Culver, A. B. 1953), 6650 Pepperidge Dr., St. Louis 21: a son, Stephen Collett, born Oct. 5. He has a brother, John, 1½.

Mr. and Mrs. Ernest H. Pope (Katherine Bebb, 1944-46), 3073 Adams Way, Santa Clara, Calif.: a daughter, Marlys Catherine, born Aug. 12. She has a sister, Suzanne Forrest, 2.

Mr. and Mrs. T. A. Young, Jr. (Sally McGehee, 1946-48), 484 Longwood Ct., Chicago Heights, Ill.: a son, Bradley William, born Dec. 4.

Lt. and Mrs. George W. Moser (Mary Frances Elliott, 1949-51), Brunswick, Mo., a daughter, Sarah Ann. Lt. Moser is stationed at Ellington Air Force Base, Houston.

Mr. and Mrs. James B. Downs II (Ann Douglas Smith, 1952-54), Box 236 Magnolia, Ark.: a son, Richard Kersey, born July 28.

Mr. and Mrs. A. Eugene Bouchard (Evadna Jane (Bonnie) Burgett, 1929-30), 110 Worthing Terr., East Rochester, N. Y.: a son, John David, born Feb. 24.

Col. and Mrs. Ernest G. Ford (Lucille Ericson, 1936-37), 316 Poinciana Dr., Birmingham, Ala.: a daughter, Sarah Leonore, born Feb. 10. She has a sister, Linda, 3.

Mr. and Mrs. John R. Curfman (Margaret Vincil, 1937-38), Tarkio, Mo.: a daughter, Dorothy Ellen, born Oct. 24.

Mr. and Mrs. Joe M. Landtroop (Peggy Vilbig, 1945-46), 3825 Normandy, Dallas 5: a son, Stephen Charles, born Oct. 29. He has a brother, Joseph Morris, 2.



Paula, 10-month daughter of Mr. and Mrs. Luis de Fabricant (Haydée Scheinin, A. B. 1950), Sarandi 31, 6° D, Buenos Aires, Argentina, already is slated to come to Lindenwood. Last summer Haydée gave a "preview of Lindenwood and its life" to Lilian Ricca, a freshman from Buenos Aires, before she left for college.

♦ ♦ ♦

Mr. and Mrs. Louis E. Wenino (Betty Jean Klein, 1948-49), 615 E. Laporte St., Plymouth, Ind.: a son, Philip Edward, born Aug. 24.

LC FACULTY

(Continued from page 2)

Wayne Harwood Balch, organist and assistant professor of music, is minister of music at the Webster Groves Christian Church.

Recently Miss Walker and Miss Allegra Swingen, assistant professor of music and pianist, gave a Vesper concert at the college. Mr. Balch accompanied Miss Walker, soprano.

Another faculty concert given recently in Sibley Chapel was presented by Dr. John Thomas, chairman of the music department, and Mr. Balch. Mr. Balch directs the Choralaires, small vocal ensemble, which gave a program in November at Second Presbyterian Church in St. Louis and concerts in December at Webster Groves Christian Church, Webster Groves and St. Charles Presbyterian Churches, and the Christmas Chapel on campus.

The Lindenwood choir and the St. Charles Male Chorus, assisted by the LC chamber orchestra and directed by Mr. Milton F. Rehg, assistant professor of music, gave a Christmas vesper program, and the orchestra, directed by Mr. Robert A. Cruce, gave an evening concert on campus.

On Jan. 15, at 6:20 p. m. in Roemer Auditorium, Miss Gertrude Isidor, violinist and professor of music, and Robert Douglas Hume, dramatic reader and associate professor of speech, will give a Vesper program.

IN MEMORIAM

The condolences of Lindenwood's faculty and alumnae are extended to:

Miss Carolyn S. Gray, associate professor of chemistry, on the death of her mother, Mrs. Claude McCluer Gray, in Columbia, Mo., on Nov. 13.

Marie Christensen Robb (1934-36), 5151 N. Pennsylvania Ave., Indianapolis, Ind., on the death of her mother, Mrs. Alfred Christensen, this fall in Fremont, Neb.

The family and friends of Rhea Moore Gibson (class of 1909) whose death in Augusta, Kan., in October, 1954, was reported belatedly.

The family of Mary Louise Ruddick Fletcher (1924-26) who died Sept. 22 in Keokuk, Iowa. She is survived by her husband, Mr. W. Crawford Fletcher, and daughter Sharon, a high school senior, who live at 504 Orleans Ave., Keokuk; her parents, a sister, and two brothers.

Janice Hohtanz Roth (1941-43), 421 Melrose, Chicago 13, and her parents, Mr. and Mrs. Theodore Hohtanz, 32-34th St., Des Moines, on the death of her brother, Lt. Robert T. Hohtanz on May 23 over Seoul, Korea, when an F-86 Sabre Jet he was piloting on a training mission exploded.

Mr. and Mrs. William E. Barnes (Annie Laurie Reynolds, 1923-24), 1596 Berkshire Rd., Columbus 12, Ohio, on the death of their son, Ens. William Reynolds Barnes, who was killed Nov. 1 in a plane crash at the Cecil Naval Air Base, Jacksonville, Fla.

The family and friends of Eleonore Moehlenkamp (B. S. 1924) who died Oct. 4 in St. Charles. She was a teacher in the St. Charles junior high school.

The family and friends of Margaret C. Edwards (1873-74) who died in St. Louis on Apr. 20.

The family and friends of Bessie Babcock Ralston (1897-98) who died in St. Louis Aug. 1.

The family and friends of Cora Graham Coogle (1904-07), a member of the Southern California alumnae club, who died in Los Angeles Oct. 14.

Cordelia Buck Stumberg Gives Musical Programs

Cordelia Buck Stumberg (B. M. 1940) was guest pianist in a student recital at the college in November, when she played Mozart's Sonata, A Major, theme and variations. She is studying piano with Dr. John Thomas, chairman of the music department.

Earlier in the fall she gave a program, "Folk Songs of the Ozarks," at a meeting of the State Historical Society in Columbia. In this program, which she also has presented for St. Charles audiences, Cordelia gives a background of the history of the Ozark songs which she plays and sings.

On Jan. 15 she will be accompanist at a Vesper concert in Roemer Auditorium for Miss Gertrude Isidor, violinist and professor of music.

Lindenwood College Bulletin

St. Charles, Mo.

Return Postage Guaranteed

Entered as Second Class Matter at the Post Office at St. Charles, Mo., under the Act of August 12, 1912.

The Alumnae Can Help

BY RECOMMENDING PROSPECTIVE STUDENTS. The following form may be clipped and mailed.

Director of Admissions
LINDENWOOD COLLEGE
ST. CHARLES, MISSOURI

Name of prospective student

Parents' name

Address

Class in H.S.

Comment

Signed

Address