Lindenwood University

Digital Commons@Lindenwood University

Student Handbooks

Lindenwood Documents, Booklets, Miscellaneous

1921

Lindenwood College Hand Book, 1921-1922

Lindenwood College

Follow this and additional works at: https://digitalcommons.lindenwood.edu/student-hb

Part of the Education Commons

LINDENWOOD HAND BOOK

Lindenwood College
St. Charles,
Missouri

CALENDAR 1921

JANUARY						
S	M	T	W	T	F	S
-	-	-	-	-	-	1
2	3	4	5	6	7	8
9	10	11	12	13	14	15
16	17	18	19	20	21	22
23	24	25	26	27	28	29
30	31	-	-	-	-	-

FEBRUARY						
S	M	T	W	T	F	S
-	-	1	2	3	4	5
6	7	8	9	10	11	12
13	14	15	16	17	18	19
20	21	22	23	24	25	26
27	28	-	-	-	-	-

MARCH						
S	M	T	W	T	F	S
-	-	1	2	3	4	5
6	7	8	9	10	11	12
13	14	15	16	17	18	19
20	21	22	23	24	25	26
27	28	29	30	31	-	-

APRIL						
S	M	T	W	T	F	S
-	-	-	-	-	1	2
3	4	5	6	7	8	9
10	11	12	13	14	15	16
17	18	19	20	21	22	23
24	25	26	27	28	29	30

MAY						
1	2	3	4	5	6	7
8	9	10	11	12	13	14
15	16	17	18	19	20	21
22	23	24	25	26	27	28
29	30	31	-	-	-	-

JUNE						
-	-	-	1	2	3	4
5	6	7	8	9	10	11
12	13	14	15	16	17	18
19	20	21	22	23	24	25
26	27	28	29	30	-	-

JULY						
-	-	-	-	1	2	3
4	5	6	7	8	9	10
11	12	13	14	15	16	17
18	19	20	21	22	23	24
25	26	27	28	29	30	31

AUGUST						
-	1	2	3	4	5	6
7	8	9	10	11	12	13
14	15	16	17	18	19	20
21	22	23	24	25	26	27
28	29	30	31	-	-	-

SEPTEMBER						
-	-	-	-	1	2	3
4	5	6	7	8	9	10
11	12	13	14	15	16	17
18	19	20	21	22	23	24
25	26	27	28	29	30	-

OCTOBER						
-	-	-	-	-	-	1
2	3	4	5	6	7	8
9	10	11	12	13	14	15
16	17	18	19	20	21	22
23	24	25	26	27	28	29
30	31	-	-	-	-	-

NOVEMBER						
-	-	1	2	3	4	5
6	7	8	9	10	11	12
13	14	15	16	17	18	19
20	21	22	23	24	25	26
27	28	29	30	-	-	-

DECEMBER						
-	-	-	-	1	2	3
4	5	6	7	8	9	10
11	12	13	14	15	16	17
18	19	20	21	22	23	24
25	26	27	28	29	30	31

CALENDAR 1922

JANUARY						
S	M	T	W	T	F	S
1	2	3	4	5	6	7
8	9	10	11	12	13	14
15	16	17	18	19	20	21
22	23	24	25	26	27	28
29	30	31	-	-	-	-

FEBRUARY						
S	M	T	W	T	F	S
-	-	-	1	2	3	4
5	6	7	8	9	10	11
12	13	14	15	16	17	18
19	20	21	22	23	24	25
26	27	28	-	-	-	-

MARCH						
S	M	T	W	T	F	S
-	-	-	1	2	3	4
5	6	7	8	9	10	11
12	13	14	15	16	17	18
19	20	21	22	23	24	25
26	27	28	29	30	31	-

APRIL						
S	M	T	W	T	F	S
-	-	-	-	-	-	1
2	3	4	5	6	7	8
9	10	11	12	13	14	15
16	17	18	19	20	21	22
23	24	25	26	27	28	29
30	-	-	-	-	-	-

MAY						
-	1	2	3	4	5	6
7	8	9	10	11	12	13
14	15	16	17	18	19	20
21	22	23	24	25	26	27
28	29	30	31	-	-	-

JUNE						
-	-	-	-	1	2	3
4	5	6	7	8	9	10
11	12	13	14	15	16	17
18	19	20	21	22	23	24
25	26	27	28	29	30	-

JULY						
-	-	-	-	-	-	1
2	3	4	5	6	7	8
9	10	11	12	13	14	15
16	17	18	19	20	21	22
23	24	25	26	27	28	29
30	31	-	-	-	-	-

AUGUST						
-	-	1	2	3	4	5
6	7	8	9	10	11	12
13	14	15	16	17	18	19
20	21	22	23	24	25	26
27	28	29	30	31	-	-

SEPTEMBER						
-	-	-	-	-	1	2
3	4	5	6	7	8	9
10	11	12	13	14	15	16
17	18	19	20	21	22	23
24	25	26	27	28	29	30

OCTOBER						
1	2	3	4	5	6	7
8	9	10	11	12	13	14
15	16	17	18	19	20	21
22	23	24	25	26	27	28
29	30	31	-	-	-	-

NOVEMBER						
-	-	-	1	2	3	4
5	6	7	8	9	10	11
12	13	14	15	16	17	18
19	20	21	22	23	24	25
26	27	28	29	30	-	-

DECEMBER						
-	-	-	-	-	1	2
3	4	5	6	7	8	9
10	11	12	13	14	15	16
17	18	19	20	21	22	23
24	25	26	27	28	29	30
31	-	-	-	-	-	-

10059/3

COLLEGE CALENDAR

First Semester

1921

Tuesday, September 13—Registration of day students.

Wednesday, September 14—Registration of boarding students.

Friday, September 16—Organization of classes.

Friday, September 16—Reception for new students.

Monday, September 19—Convocation.

Thursday, November 24—Thanksgiving Day.

Friday, December 16, 9:00 a. m., to January 2, 1922, 9:00 a. m.—Christmas holidays.

Second Semester

1922

Wednesday, February 1—Second semester begins.

Saturday, February 18—Senior dinner.

Tuesday, February 22—Day of prayer for colleges.

Wednesday, April 12, 9:00 a. m., to Wednesday, April 19, 9:00 a. m.—Easter recess.

Saturday, May 27—May Day.

Sunday, May 28—Baccalaureate sermon.

Tuesday, May 30—Commencement.

WORDS OF WELCOME FROM THE PRESIDENT

Students of 1921-1922, the President and Faculty welcome you to Lindenwood. You may feel "strange" when you first come. This will wear off with the cordial greetings of all with whom you come in contact. We offer you a home as well as a College education and we want you to be part of us. Be *friendly* and you will have friends. Be *faithful* and you will accomplish much. Be *honorable* in all your relations with students and faculty and you will be greatly benefited by your year's experience. The President and all connected with the College are here to help you help yourself to a larger vision of life.

Sincerely,

John L. Roemer

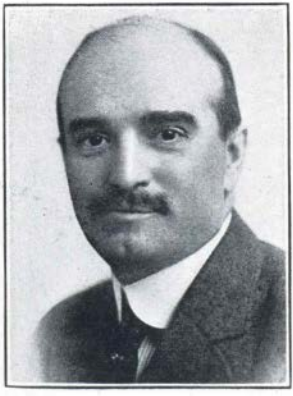

JOHN L. ROEMER, A. B., B. D., D. D.
President

GREETINGS FROM THE DEAN OF STUDENTS

It gives me great pleasure to welcome you to Lindenwood College. May this year be the most successful in your lives so far.

Choose your course wisely and thoughtfully, make the most of your opportunities, so in the end there will be no regrets.

College days pass rapidly, and may we urge you to prepare to lead useful lives.

I shall be so glad to help you, if you will come to me and allow me to share in your daily lives.

Hoping to meet you personally, I am,

Most sincerely yours,

Mrs. John L. Roemer

MRS. JOHN L. ROEMER
Dean of Students

GENERAL INFORMATION

History

Lindenwood College was founded in 1827 by Major and Mrs. George C. Sibley. In 1831, at the request of its founders, its management was transferred to the Presbytery of St. Louis. In 1853 the Presbytery of St. Louis transferred the appointment of Directors to the Synod of Missouri. The College is non-sectarian in its administration, thoroughly Christian in its ideals and purposes. It has been the recipient of generous benefactions from time to time which have enabled the present administration to place it in the Standard A class of four-year Colleges conferring degrees. As member of the Missouri College Union the work done here is accepted by the best Colleges and Universities.

Buildings and Grounds

The campus embraces an area of 114 acres of choice land, the greater part of which is within the city of St. Charles. This gives our student body ample opportunity for exercise within the campus enclosure. St. Charles, the home of Lindenwood, is one

of the most beautiful cities of 10,000 population in Missouri. Fifty minutes from St. Charles is St. Louis, the metropolis of the State, accessible by rail and traction lines.

The buildings on the grounds are:

Educational and Administration—Roemer Hall.

Music Conservatory—Margaret Hall.

Dormitories—Butler, Jubilee, Sibley, Niccolls and Eastlick.

President's Home—The Gables.

Other Buildings—Tea Room, Sibley Cottage, Art Pottery, Central Heating Plant, Garage, Barn, Detention Hospital, Water Clarifying Plant.

Faculty

In addition to being your instructors in classes, the Faculty are interested in you personally. One of the means which is taken to increase this interest both on the part of the Faculty and the students is the system of assigning each student to a member of the Faculty, who acts as her adviser. You are expected to go to her with any difficulties you may have or for any information which you want.

It is to your advantage to make your Faculty adviser a friend through College. Call on all of the members of the Faculty, even if you do not have classes with them.

It will help you to know them, and they are anxious to know you. After you have called, do not be afraid to go again, for they are always glad to see you.

All members of the faculty have office hours. Call on them while you are waiting for class.

Reports on Scholarship

Complete reports of deportment and scholarship are sent to parents twice each school year, as soon as possible after the close of each semester early in February and June. However, in case any student fails in any subject, all the grades made by the student that month will be sent to the parents.

At the close of each semester a complete report will also be sent to the Principals of the schools, who transferred the credits to Lindenwood. It is our desire to co-operate with them by keeping them informed of the progress of their former students.

Unexcused Absences

One unexcused absence will lower the semester grade from M to I, etc. Three unexcused absences will make the student lose her credit in that course.

No student will be re-examined in courses in which she has failed.

An unexcused absence on the day preceding or the day following a holiday will be counted as a double cut.

In the case of enforced absence from regular examinations, at the discretion of the Dean, the work may be made up by special examination or otherwise, as the Dean may determine. If the work is made up by special examination, this must be done at a time convenient to the instructor and the student, but must not interfere with regular class work.

Deliberate absence from examination gives no credit in the course and cannot be made up by special examination.

Religious Culture

Religious Culture is not overlooked. While the College is non-sectarian in matters of religion, it is insistent upon the knowledge of the Word of God and Christian training. Every student, unless excused by the President, is required to take at least one hour each week in the study of the Bible.

Addresses are given during the year by Ministers, Missionaries and laymen, upon topics that will give the students a larger vision of the Christian World work. Chapel services are held each morning and Vespers Sunday evenings. The Young Women's Christian Association is a most effective

organization in the development of the religious life. Pastors of the city are given the names of young ladies who express denominational preference. Each student, after electing the Church she prefers to attend is expected, unless excused by the Dean of Students, to attend the Church of her choice every Sunday morning. Attendance at evening services in the Chapel is required. Many of our students engage in Christian service in the local churches and teach in the Sunday schools.

Chapel Exercises

All students are expected to attend the regular chapel exercises at twelve o'clock every day except Saturday and Sunday, and the Sunday evening service, which is conducted by the College Pastor.

The students are expected to sit in the seats assigned to them by the President of the Student Government Association. If for any reason a student occupies any other seat, she must have the permission of the President.

Vesper Services

Every Sunday evening, in the chapel, a religious service is held for all members of the College family. The service is short, and the music is furnished by the College choir.

PLACES YOU WILL WANT TO FIND

Post Office

The Post Office is located on the ground floor of Roemer Hall. A lock box is assigned to every student and a rental fee of fifty cents is required when you procure your key. In case of loss of key, another can be had at the same price. Only the box assigned to you is accessible for your mail.

The Post Office is conducted by a postmistress and under the usual regulations. Packages may be mailed here, stamps bought, etc., as in any other post office. In each hall are mail boxes for outgoing mail, which is collected twice a day.

College Store

The College Store is located in the Post Office, Miss Anna Jeck having charge of the store. Here general supplies of books, stationery, sheet music, ink, pencils, pennants, pillows, College jewelry, etc., may be obtained.

College Bank

The College bank is located on the first floor of Roemer Hall. The Cashier has regular hours, which are posted. All bills are to be

paid in this office. Students are urged to deposit their money here to insure safety. Carrying money about or leaving it in the rooms oftentimes leads to carelessness and loss. The College stands responsible only for money placed in its care. The bank is for "depositing," not *borrowing*. Checks drawn by students on their parents or guardians will not be honored except written instructions for such privilege from parents or guardians are on file in office.

Tea Room

The students' Tea Room is a separate building just opposite the new administration building. It is open during the day for the use of students and will be conducted the present year by Miss Mabel D. Clement.

Library

The Library is located in the West end of Roemer Hall and is under the direction of the Librarian, Miss Sarah M. Findley. It has been modernly equipped and is one of the handsomest library rooms in Missouri. Notice of its regulations will appear later in this book.

Class Rooms

All educational class rooms will be found in Roemer Hall. All music rooms for classes will be found in Margaret Hall.

THINGS YOU WILL WANT TO KNOW ABOUT

Dress

Extravagance in dress is discouraged. Students are requested to bring only the most serviceable clothing. A dark suit and inexpensive hat will meet the requirements for church and street wear. For school use separate skirts and plain blouses or Peter Thompsons. For occasional social functions appropriate and modest dresses. Evening dresses, sleeveless with extremely low necks are not becoming student life. The Dress Censor reserves the right to forbid the wearing of any dress which is deemed objectionable.

Expensive Jewelry Should Be Left At Home

Expense Account

It is the firm conviction of the College Authorities that students should be placed upon an allowance and be compelled to live within their income. It has been the experience of many schools that parents are too liberal with "spending money." The use of money is a most sacred obligation that must be learned by young ladies early or late in life. Keep your expense account down to the

minimum of necessities. Learn the lesson that you must be guided by what you can afford not by what others may do. The rich and the poor have equal standing at Lindenwood.

Furniture

Each student's room is supplied with single bed, mattress, pillow, study table, chairs, bureau, closet or wardrobe. The windows are furnished with shades. Students must furnish curtains if desired. Each student is responsible for the care of her room, and any intentional injury done to furniture, rooms or building will be charged to the offender. No tacks or nails may be placed in the walls. Pasting pictures on the walls is also prohibited.

Home Life

The College takes the place of the home while the student is in residence, and great care is taken to foster the spirit of the home. The greatest freedom consistent with the best interests of each is given. Each student is counselled with on matters pertaining to her welfare by the Dean of Students. Individual responsibility is encouraged and the spirit of co-operation and family fellowship taught. Each student is required to care for her own room. Neatness in housekeeping is credited.

A prize is awarded the one having the highest grade at the end of the year.

Hospital

In case of sickness the students are put in care of a graduate nurse who has charge of the modernly equipped College hospital. The hospital is located in the south end of the second floor of Sibley Hall. Here will be found the hospital office adjoining the nurse's private room. Opening from the office is a general ward for the less severe cases of illness. Back of the general ward are private hospital rooms for cases requiring special care and quiet. A diet kitchen and two modern bathrooms are provided for the use of patients.

In case of temporary sickness the student is provided with hospital attention, free of expense except for medicines.

In cases of serious sickness, requiring a private nurse and attention of a physician, the student bears the additional expense.

The College physician is available at all times. Regular office hours are maintained at the infirmary, during which time consultation is free to all students. Additional charges are made for special calls and attention.

Choir

A College Choir will be organized under the direction of Miss Postel. You are urged to try out for the choir, if you have musical ability. Do not be afraid to try. One hour of College credit is allowed for choir work.

Choral Society

The Choral Society is organized early in the fall and will be under the personal direction of Prof. Jno. T. Thomas, who is a choral director of wide experience. All voice students are expected to belong, and others may try out for places. This is an excellent opportunity to get musical training and in touch with college life. Do not fail to join.

Two big Choral Concerts are given each year by the Society, and only regular attendants at the rehearsals are allowed to appear.

COLLEGE ACTIVITIES YOU SHOULD BE INTERESTED IN

Y. W. C. A.

The object of this organization is the development of Christian character in its members and the prosecution of active Christian work among the women of the College.

The work of the Association is carried on

by the members, assisted by the Faculty Adviser and the officers.

Membership is open to any student or member of the faculty who is in sympathy with the purpose of the Association. Regular meetings are held on Wednesday evening.

The Christian Association wants you to feel this is a personal invitation to you to join. It is a growing and developing organization and will be better for your active co-operation and for your new ideas. We need new ideas, and each girl should be able to find some phase of the work which will interest her.

The annual dues are one dollar, and the greater part of this goes toward maintenance.

Athletic Association

Almost every girl is interested in some form of athletics, either as a participant or as an onlooker. The College requires that every girl who is physically able take some form of physical exercise. Classes in gymnasium work are arranged, also swimming, hockey, tennis, hiking, track, and baseball. At the opening of the semester each girl is examined by the College Physician, and then assigned to some form of gym work by the director of the department. Girls who are not able to take part in regular work are required to report to the Infirmary regularly and take the "rest cure."

You may become a member of the Ath-

letic Association by merely paying your dues. Membership makes you eligible for any of your class teams or sub-teams, and puts at your disposal the use of the tennis courts, athletic field, etc. It also includes your entrance fees for class games.

Membership also gives you a voice in the management of the Association, and every student is urged to take an active interest in all affairs pertaining to the Association.

Don't forget to try out for all teams and help your class to make a good showing. If you don't make the team, remember that you can help by being on the side lines. Here you can be an "Active" member of the Association, as a "game" attitude is needed on the side lines as much as on the team. Loyal support on the part of the student body is just as necessary for a victory as to have a fine team which is fighting alone.

Don't fail to join the Association.

State Clubs

Membership open to all girls from the state. Object, to promote greatest interest in and loyalty to the College.

Class Organizations

All classes have formal organizations, and every girl is supposed to identify herself with her own class and take part in the activities.

Dramatic Art Club

This club was reorganized last year with a very large membership. Its purpose is to create a greater interest in Dramatic Art. Members of the Expression classes and all students, who are interested, are eligible to membership. Many plays are given by the Club during the year.

Phi Theta Kappa

The purpose of this Society is "To foster a spirit of devotion to study and scholarly ideals among the students." Election to membership is based upon scholarship, conduct and general fitness.

Alpha Mu Mu

A musical society founded in Lindenwood College in 1918. It is to the Music department what the Phi Theta Kappa is to the College department. Its object is to promote a keener interest in and greater enthusiams for the study of music. Only students who are specializing in music are eligible to membership. Election is based upon decided musical talent, application to study, and general fitness.

Didaskalion

An educational Society in the Department of Education for the further enlightenment along educational lines.

Euthenics Club

Organized to create a greater interest in the department of Household Arts.

WORDS OF ADMONITION AND WISDOM FOR NEW STUDENTS

Begin well. Remember, bad work for the first year handicaps you all the way through college.

Don't be discouraged if you have to wait in line for everything you want the first week. Make a complete list of everything you want at each place, so you need go through the agony only once. Keep cheerful!

Watch the Bulletin Boards.

Don't treat chapel as a social function. You will be disturbing to your neighbors, and, after all, they may want to hear.

Don't go in your neighbor's room when she is away. Something might be missing.

Don't use your roommate's belongings without asking for them.

Don't forget to write home often. Your letters are watched for and time does not pass so rapidly for those who are home.

Don't play with one girl exclusively. There are 350 in College.

Don't cut "Gym." This department issues conditions.

Don't bring a dozen trunks to college. A few simple, becoming dresses are all you will need.

Send a note to someone who is sick. They will appreciate it and remember it long after you have forgotten the incident.

Don't borrow your friend's clothes. Keep your own individuality.

Set your ideals high and stick to them.

Get the Lindenwood Spirit. It makes your college life worth while.

Be true to what is expected of you by your family.

"A girl like a nail is of little use when she does not use her head."

Be prompt to meet all engagements. Being punctual is one of the best habits.

Have an object in your college life. "No quest, no conquest."

"Treat the campus and buildings as you would your own home." This is one test of real college spirit.

Attend your class meetings. You are responsible for the success of your class.

Learn the rules governing the College. It will save trouble and embarassment later.

Remember that you are here for study. You will get more pleasure from your college life if you work faithfully.

Sign up for at least one form of athletics, and work hard at it.

"You are representing Lindenwood, be careful at all times to uphold her good name."

"In your attitude toward others be natural and sincere. Reserve and deference toward upperclassmen shows an appreciation of College traditions."

Never knock—help boost.

"Do your own work, by yourself. Do not let it accumulate till it is overwhelming. Do it as well as you can every day."

"Pay as you go. Do not borrow money. Decide what you will spend money on, and then say *No* when you cannot afford what you are asked to spend."

"Remember the value of a smile. Optimism is a real friend maker."

"Never miss an opportunity to make a friend."

THE COLLEGE LIBRARY

The Library occupies one wing of the first floor of Roemer Hall. No expense has been spared in providing the best possible light and equipment.

The Loan Desk is found at the entrance and here all books must be charged and discharged whether for home use or for use in another part of the library. The card catalogue may be found in a cabinet of drawers near the Loan Desk.

Library Hours

The hours of the Library are posted at the entrance.

Library Rules

All members of the college are entitled to the use of the Library.

A registration list is kept at the Loan Desk. All new members of the college are expected to register in the Library and to read its rules before availing themselves of its privileges.

Rules Regarding the Loan of Books

RESTRICTION OF CIRCULATION. During library hours books which are needed for class work are kept in the Library.

Books belonging to the classes named below may never be taken from the Library.

(a) General periodicals, bound.

(b) General reference books, *i. e.*, all encyclopedias, dictionaries, atlases and other books of reference.

(c) Books in certain special collections, also books too rare or valuable to be loaned, and books whose circulation may for special reasons be restricted by the Librarian.

LOAN AND RENEWAL. — Fiction, works of general literature, and other books not closely associated at the time with the

work of any department, may be drawn for a period of two weeks. A book may be renewed for the same period of time. A student may draw three books at a time—two non-fiction and one fiction.

FINES.—Every book not returned or renewed within two weeks becomes subject to a fine of five cents a day. Students having unpaid fines are not expected to draw books from the Library. No student is at liberty to use another's name in drawing a book, Library books may not be taken to the Infirmary.

RESERVE BOOKS.—A reserve book, *i. e.*, a book kept in the Library because needed for class work, may be taken out only for the hours during which the Library is closed. Failure to return such books on time incurs a fine of ten cents for the first hour and twenty-five cents for each hour thereafter.

RESERVATION.—An engagement book is kept at the Loan Desk for reservation of books to be taken for the hours of closing. The reservations in this book are not charges. A book engaged in this way must be charged by the Loan Desk Assistant before it may be taken from the Library. Students are expected to see that the books desired have not already been engaged by others.

CHARGING.—Every book taken from

the Library must be charged at the Loan Desk. For failure to observe this rule the fine will be twenty-five cents for the first offense, and on repetition of this offense all Library privileges will be forfeited for one month.

RETURN OF BOOKS.—Every book taken from the Library must be returned at the Loan Desk, where the charge for it will be cancelled. Borrowers remain responsible for books as long as the books are charged to them.

RECALL OF BOOKS.—All books taken from the Library are subject to recall by the Librarian and must be returned immediately upon receipt of a recall notice.

Rules Regarding the Use of Books in the Library

Books should be used, as far as possible, near the shelves in which they belong. To avoid misplacement, all books should be left on the tables; never returned to the shelves.

Reserved books used only in the Library must be asked for and registered at the Loan Desk. Students are expected to return reserve books to the desk when through using them.

Ink, except in fountain pens, must *not* be used in the Library. Ink bottles must not be brought into the Library.

All are expected to co-operate in preserving quiet and order at all times, especially in entering and leaving the Library.

GOVERNMENT AND DISCIPLINE

The government is firm and kind. Such regulations as are absolutely necessary to the welfare of the students are made and enforced. The pupils are permitted to share in their own government to whatever extent their training fits them in the form of self-government in the matter of exercise and study hall. Our location permits a large degree of liberty to our students.

Individual and community responsibility rests upon the students. A Student Self-Government Association outlines the rules and regulations of student government under the supervision of the faculty. A handbook is printed, giving rules and information of discipline and government.

EACH STUDENT, UPON ENTRANCE, AUTOMATICALLY BECOMES A MEMBER OF THE ASSOCIATION.

Since it is the purpose to keep the atmosphere of the school wholesome and helpful, the faculty may dismiss at any time any student who may be exerting a harmful influence, or who may be found to be entirely out of sympathy with the tone and standard of the school, even though she has not committed any special act of insubordination.

LINDENWOOD STUDENT ASSOCIATION

Constitution

Whereas, We, the students of Lindenwood College, desire to assume individual and community responsibility in the life and conduct of the College and thus to develop self-control and to promote loyalty, we do hereby organize ourselves into a Student Association.

THE ACT OF ENROLLING AS A STUDENT MEANS THAT WE AGREE TO SUPPORT, ON OUR HONOR, THE CONSTITUTION AND BY-LAWS OF THE STUDENT ASSOCIATION.

Article I.—Name

This Association shall be called the Lindenwood Student Association.

Article II.—Purpose

The purpose of this Association shall be to control the management of all matters concerning the conduct of students in their college life that are strictly non-academic, or that are not reserved to the jurisdiction of the Faculty by the terms of agreement, in accordance with section A.

Article III.—Members

Section I. All students of Lindenwood College are subject to the operation of this Constitution, and are therefore members of the Association.

Section II. One-third of the members of the Association shall constitute a quorum in all cases not otherwise provided for.

Article IV.—Legislative Department

The legislative power shall be vested in the Association as a whole, with the consent of the Faculty Committee.

Article V.—Executive Department

Section I. 1. The executive power shall be vested in an Executive Council, which shall consist of the President, the Vice-President, the Secretary, the Treasurer and a Head Proctor for each residence hall, and the Faculty Committee shall be Ex-officio Members.

2. The President and Vice-President shall be selected from the Senior Class and the Secretary and Treasurer from the Junior Class, except by special recommendation of the President of the College.

Section II. The Board of Proctors shall consist of one Head Proctor and Assistant Proctors for each dormitory, and shall be appointed by the Executive Council. Only

College students are eligible to serve as Proctors.

Section III. A Committee, consisting of the President of the College and the Faculty Advisory Committee, shall select the officers of the Association.

Section IV. 1. The President of the Association shall call together and preside over all meetings of the Association and of the Executive Board. Regular meetings of the Board shall be held each week.

2. The Vice-President shall assume the duties of the President in the absence or at the request of the President.

3. The Secretary shall keep the minutes of the Association and a list of its members, post notices of meetings, attend to the correspondence of the Association, and act as Secretary of the Executive Board, keeping records of all its meetings, and submit a written report of all business.

4. The Treasurer shall care for the finances of the Association. All expenditures shall be subject to the approval of the President, and an annual itemized report submitted to the Association.

5. The Executive Council shall act in all matters not provided for by the Association.

6. Each Proctor shall inform the members of her corridor of such matters as shall be communicated to her by either the Student President, the Executive Council or the

Head Proctor. She shall have general oversight over her building, and shall see that all Proctors are on duty. She shall hold weekly meetings of her Proctors.

Section V. Vacancies occurring in any office of this Association shall be filled in the manner prescribed in Section III.

Article VI.—Judicial Department

Section I. The judicial power of this Association shall be vested in the Executive Council with the right of appeal to the Faculty Advisory Committee.

Article VII.—Meetings

Section I. Meetings may be called by the President at any time or by fifteen members by written request made to any officer of the Association.

Article VIII.—Amendments

Amendments must be first submitted to the Executive Council and Faculty Advisory Committee.

Rules

I. All questions of order shall be decided by Roberts' "Rules of Order."

II. A contribution of twenty-five cents (25c) shall be taken out of the deposit fund. This money to be used for the running expenses of the organization.

III. Except in cases of special emergency, notice of any proposed meeting shall be posted on the Association bulletin board at least three days before the time appointed for the meeting.

IV. Student Rules. 1. Students are responsible for the observance of all regulations posted from time to time on the Student Association Bulletin Board.

HOUSE RULES

1. Quiet Hour—Week days—8 to 12, 1 to 4, 7 to 10:30. Sundays, absolutely quiet, no visiting for any purpose, from 2:30 to 4:30.
2. Visiting quietly during school hours is allowed, but in case of a single reprimand by the Head of the building, a member of the Faculty, Proctor, or member of the Council, the student will be expected to report to the Council at once.
3. Permission to go or to study in another girl's room during the study hour in the evening must be obtained from the Proctor and then for not more than half an hour on any excuse.
4. Rooms must be cleaned by 9 a. m.
5. No cooking in rooms. No electrical appliances allowed.

6. Permission to spend the night out of your room must be obtained from the head of the building.

Dining Room Rules

1. When late to meals report to the Dean of Students to be excused.
2. Middy blouses must not be worn to dinner (Hofflins excepted).
3. Unless your table is not set, you will be expected to take your regular seat at all meals except birthday dinners.
4. Absolutely no cuts from meals allowed.
5. Guests must not be taken to the dining room unless previous arrangements have been made with the Dietitian.

Church and Chapel Rules

1. Students are required to be on time at church.
2. Students must sign up with Head Proctor of their building at the door of the building on leaving and returning.
3. Chapel, Vespers, Assembly Conduct.
   (a) Absolute quiet and careful attention required at all services.
   (b) Quiet must be observed on entering Chapel.
   (c) Choir as well as other students must sit in their regular seats unless otherwise informed by the President of the Association.

(d) No cuts allowed.

(e) Music students having lessons at chapel hours must report the fact to the President of the Association.

Miscellaneous

1. All findings of the Student Council shall be read before the students.
2. Any student having been reported to the Council will forfeit all privileges until after the next regular meeting of the Council.
3. Rules pertaining to St. Charles.

   (a) All students leaving the College campus must sign in the office of the head of the building in which you reside on leaving and returning. All students must be at the College by 5:30 P. M.

   (b) SENIORS.
   Seniors may go to St. Charles any hour that does not conflict with their College work.

   (c) JUNIORS.
   Juniors may go to St. Charles Monday, Wednesday and Friday, at any hour that does not conflict with their College work.

   (d) SOPHOMORES.
   Sophomores may go to St. Charles

Monday and Wednesday at 4:00 P. M.

(e) FRESHMEN.
Freshmen may go to St. Charles on Wednesday at 4:00 P. M.

(f) All students may go to St. Charles Saturday morning from 9:00 to 12:00.

(g) Middy blouses, except Hofflins, must not be worn.

(h) Hats must be worn.

4. Rules pertaining to St. Louis and elsewhere:

(a) Permission must be obtained from the Dean of Students, who makes all regulations in regard to these matters.

(b) Permission to go to St. Louis or elsewhere will not be granted more than once in three weeks unless special permission is given.

(c) Students must be accompanied by a Chaperon on all visits except on the written permission of the parents.

(d) Students must be accompanied by Chaperons to all evening concerts and entertainments.

(e) Under no conditions will students be permitted to visit any hotels unless accompanied by a Chaperon.

(f) All students are subject to the rules of the College en route to and from home.

5. College Schedule for the day:

Rising Bell	6:30 a. m.
Warning Bell	7:10 a. m.
Breakfast Bell	7:15 a. m.
First Hour	8:00 a. m.
Second Hour	9:00 a. m.
Third Hour	10:00 a. m.
Fourth Hour	11:00 a. m.
Chapel	12:00 Noon
Lunch	12:20 p. m.
Fifth Hour	1:00 p. m.
Sixth Hour	2:00 p. m.
Seventh Hour	3:00 p. m.
Recreation	4:00 to 6:00 p. m.
Dinner	6:00 p. m.
Study Hour	7:00 to 10:00 p. m.
Recreation	10:00 to 10:15 p. m.
Room Bell	10:15 p. m.
Light Bell	10:30 p. m.

6. The use of victrolas and ukeleles to be regulated by the Head of the Building.

7. If necessary to go to another building during study hour, a permission slip must be obtained from the Proctor of your floor and must be presented to the Proctor of the building you are to visit. The same shall be returned to the Proctor of your floor when you return.

LINDENWOOD SONGS

LINDENWOOD HYMN

School of our mothers, in days of yore,
  Goal of their fond ambitions long.
Within the portals of thy door,
  Ideals were formed and will made strong.
Thy honored rule was ever good,
  Old Lindenwood, Old Lindenwood.

The tumult and the shouting dies,
  The Seniors year by year depart;
Still stands thy ancient edifice,
  A stately and a noble pile,
With arched limbs of sacred wood,
  'Round Lindenwood, Old Lindenwood.

Far called, old teachers pass away,
  But new ones rise to take their place;
And all the pomp of yesterday
  Goes on with but a change of face.
Few hearts but throb with kindly good,
  Toward Lindenwood, Old Lindenwood.

On girls that come, and girls that go,
  On all that walk beaneath thy shade,
A heaven-sent gift wilt thou bestow;
  A graceful and a gracious maid.
With brain for power and heart for good,
  Old Lindenwood, Dear Lindenwood.
Amen.

—Louise Crandell.

PRIZE SONG, 1917.

Music by Miss Mildred Howard.

Of all the schools in all the world,
It's Lindenwood for me.
In play and work you'll find we're always fair and square;
The girls and all the faculty show loyalty to thee.
For mem'ries dear and friendship we will ever care.
At Lindenwood we've lots of sports,
Our swimming stands the test,
Our hockey and our tennis, too,
Are full of lots of zest.
And when it comes to basket ball,
We're simply out of sight;
Oh, Lindenwood, we love you;
Yes, with *All Our Might.*

PRIZE SONG OF 1918.

Words and Music by Marion Haire.

Oh, the girls all come to Lindenwood,
From North, South, East and West,
For education
And 'sociation.
In everything we lead the rest;
We always come out best.
Co-operation!
Our reputation!
Fancy anybody going away—
They always stay if they come here a day;
So here's three cheers for the dear old school
Where the honor system is the rule.
Oh! Lindenwood, in all the years to be
Our hearts with love will overflow for thee;
You are dearest to our heart,
And with tears from you we'll part;
There's no place like home, you see,
But Lindenwood spells home to me.

PRIZE SONG OF 1919.

Words and Music by Myrtle Smith.

You have heard of Smith and Vassar,
You have heard of Wellesley, too,
But Lindenwood's the college
Where the girls are all true blue,
Oh! Lindenwood, we're strong for you!
To white and yellow we are always true.
In music, sports and in our college work
We know that Lindenwood will never shirk.
And when it comes to our faculty—
Well, we have the very best!
Surely you are dear to us, oh Lindenwood,
And leader of the great Southwest.

PRIZE SONG OF 1920.

Words and Music by Velma Pierce.

Oh Lindenwood, dear Lindenwood,
Our praises rise to thee,
And when we leave this lovely spot,
Thy splendor ne'r shall be forgot!
Thy memory to us shall cling
Years after this to thee we'll sing.
Thy truth and beauty give us cheer,
Our loyalty, you ne'r need fear
O lovely home, dear Lindenwood
To thee we sing!

PRIZE SONG OF 1921.

Words by Julia Horner—Music by Ailee Norris.

Oh Lindenwood we're true,
And always we'll love you.
For in the years to be,
Mem'ries sweet will linger.
Our faculty we're sure
Is the best one can procure.
We students all will fight
For the yellow and the white.
Our voices raise to you, Lindenwood;
In truest praise to you, Lindenwood;
For you are of the best of colleges,
And loyal e'er we'll be,
In your defeat or sweet victory.
Long life to you we'll sing,
Always honor to you bring,
Lindenwood.

MELODY, "ILLINOIS LOYALTY."

We're loyal to you, Lindenwood;
We're yellow and white, Lindenwood.
We know you can stand
'Gainst the best in the land,
For your standard is grand, Lindenwood,
Rah! Rah!

Then on with your work, Lindenwood;
Not one girl will shirk, Lindenwood.
Our school is our greatest pleasure;
On girls, with great endeavor;
Three cheers for New Lindenwood!
Cha! he! Cha! haw!—Cha! he! haw haw!
Lindenwood, Lindenwood, Rah! Rah! Rah!

LINDENWOOD GIRLS.

We Lindenwood girls are there on looks,
And full of pep, you see;
We've said enough about ourselves,
So we'll mention the faculty.
They are a very brilliant set,
And order they preserve,
And sometimes we are forced to go,
Before the student board.

But firm we stand for you, Lindenwood;
Our hearts and hands for you, Lindenwood.
Our colors we unfurl
To wave for every girl.
You stand for the best that's in the land;
We sing our praise to you we love the best,
For you're the Wellesley of the West;
And our hearts will all be true,
When we wave farewell to you,
For we're White and Yellow, Lindenwood.

MELODY, "MY HEIDELBERG, MY HEIDELBERG."

Here's to our fair, new Lindenwood;
Here's to the flag she flies;
Here's to the girls that boost for her;
  Their spirit never dies.
Here's to Marguerite, so white;
  Here's to our colors true;
Here's to each daughter of old L. C.;
  Lindenwood—here's to you!

CHORUS:

Oh, Lindenwood, dear Lindenwood,
  Thy daughters sing thy praise!
That golden haze of student days
  Will linger 'round thy name.
And cherished be the memory,
  Through all the coming years.
When far away that memory
  Will fill our eyes with tears.

MELODY, "STEIN SONG."

Oh, there's many a school and college
For years and years have stood;
But for fun and friends, and knowledge,
The best is Lindenwood.
Alma Mater is our glory,
Our greatest joy and pride;
And we'll sing to her the story,
As we stand here, side by side.

CHORUS:

Oh, it's L. C. forever,
We're school-fellows here together;
We will sing her our praises,
We will sing for Lindenwood.

DEAR OLD LINDENWOOD.

Here's from dear old Lindenwood,
Our College of wide renown;
You'll find it in grand old Missouri,
At the edge of St. Charles town.
Hail! To the White and the Yellow,
The Elms and the Lindens we love;
And for a grand, glorious future,
We look to the Power above.

SONG OF THE CLASSICS.

O, Latin and Greek and Mythology, too!
They say by your culture is rated,
So with Caesar in battle's victories we've fought,
And the silver-tongued lawyer translated;
The terrible Alps we in fancy have crossed,
Aeneas' sad tale heard related;
We've learned the Greek letters and charming old myths,
And now say: Are we not educated?

We know Horace's odes and philosophy, too—
Word pictures of nature he's painted;
Of Terence and Ovid we've dutifully learned,
With Tacitus we are acquainted.
In fact, with all Latin, prose, drama and song,
In whatever age it is dated,
We've grown quite conversant; we'll never forget,
And now say: Are we not educated?

By iota subscripts and by accent marks, too,
By the aroist tense we're not bested,
By dative and ablative case and the like,
Our peace of mind's no more molested.
Of Zeus and of Juno, Ahen and Mars—
Epimetheus who mankind created,
Of goddesses, gods, and great heroes we learned,
And now say: Are we not educated?

—Words by Patience Kamps.
—Music by Lois Hanna.

WELLESLEY OF THE WEST.

'Mid the hills of old Missouri, there's a school
that's dear to me,
Where the mighty "Muddy Water" wanders
down toward the sea;
Standing there among the Lindens with her
open doors for all,
Lindenwood, to every daughter, sends out
this reverberate call:
"Give, oh, girls, of L. C. training,
To the world your very best;
And forevermore be faithful,
To the WELLESLEY OF THE WEST."

And her daughters, 'tho they're scattered
from Los Angeles to Maine,
And from Idaho to Georgia, all take up the
loyal strain.
As they go about their duties in this busy
land today,
Be they teachers, wives, or artists, they,
responding, seem to say:
"We are striving, dear old L. C.,
To the world to give our best
And we'll evermore be faithful,
To the WELLESLEY OF THE WEST."

—*V. M. T.* '17.

EXAMINATION SCHEDULE

Place of Subject in the term Schedule	Hour	Time of Examinations
8 Daily	8 to 10	First day of Examinations.
8 M. W. F	8 to 10	First day of Examinations.
8 T. Th	1 to 2	First day of Examinations.
9 Daily	10 to 12	First day of Examinations.
9 M. W. F	10 to 12	First day of Examinations.
9 T. Th	2 to 3	First day of Examinations.
10 Daily	8 to 10	Second day of Examinations.
10 M. W. F	8 to 10	Second day of Examinations.
10 T. Th	1 to 2	Second day of Examinations.
11 Daily	10 to 12	Second day of Examinations.
11 M. W. F	10 to 12	Second day of Examinations.
11 T. Th	1 to 2	Second day of Examinations.
1 Daily	8 to 10	Third day of Examinations.
1 M. W. F	8 to 10	Third day of Examinations.
1 T. Th	1 to 2	Third day of Examinations.
2 Daily	10 to 12	Third day of Examinations.
2 M. W. F	10 to 12	Third day of Examinations.
2 T. Th	2 to 3	Third day of Examinations.
3 Daily	8 to 10	Fourth day of Examinations.
3 M. W. F	8 to 10	Fourth day of Examinations.
3 T. Th	10 to 11	Fourth day of Examinations.

The remaining hours on the fourth day are reserved for conflicts.

SCHEDULE

FIRST SEMESTER

A. M.	Monday	Tuesday	Wednesday	Thursday	Friday	Saturday
8						
9						
10						
11						
12						
P. M. 1						
2						
3						
4						

SCHEDULE

SECOND SEMESTER

A. M.	Monday	Tuesday	Wednesday	Thursday	Friday	Saturday
8						
9						
10						
11						
12						
P. M. 1						
2						
3						
4						

√