

Lindenwood University

Digital Commons@Lindenwood University

Yearbooks

Lindenwood University Archives

1941

1940-1941 Linden Leaves

Lindenwood College

Follow this and additional works at: <https://digitalcommons.lindenwood.edu/yearbooks>

Recommended Citation

Lindenwood College, "1940-1941 Linden Leaves" (1941). *Yearbooks*. 43.
<https://digitalcommons.lindenwood.edu/yearbooks/43>

This Book is brought to you for free and open access by the Lindenwood University Archives at Digital Commons@Lindenwood University. It has been accepted for inclusion in Yearbooks by an authorized administrator of Digital Commons@Lindenwood University. For more information, please contact phuffman@lindenwood.edu.



LINDEN
LEAVES
1941



Lindenwood College
ART DEPARTMENT
LIBRARY.

LINDENWOOD
JAN 1
7-AM
1941
COLLEGE



Presented by
Alice A. *[Signature]*

Lindenwood College
ART DEPARTMENT
LIBRARY.



This is your
1941
Linden
Leaves

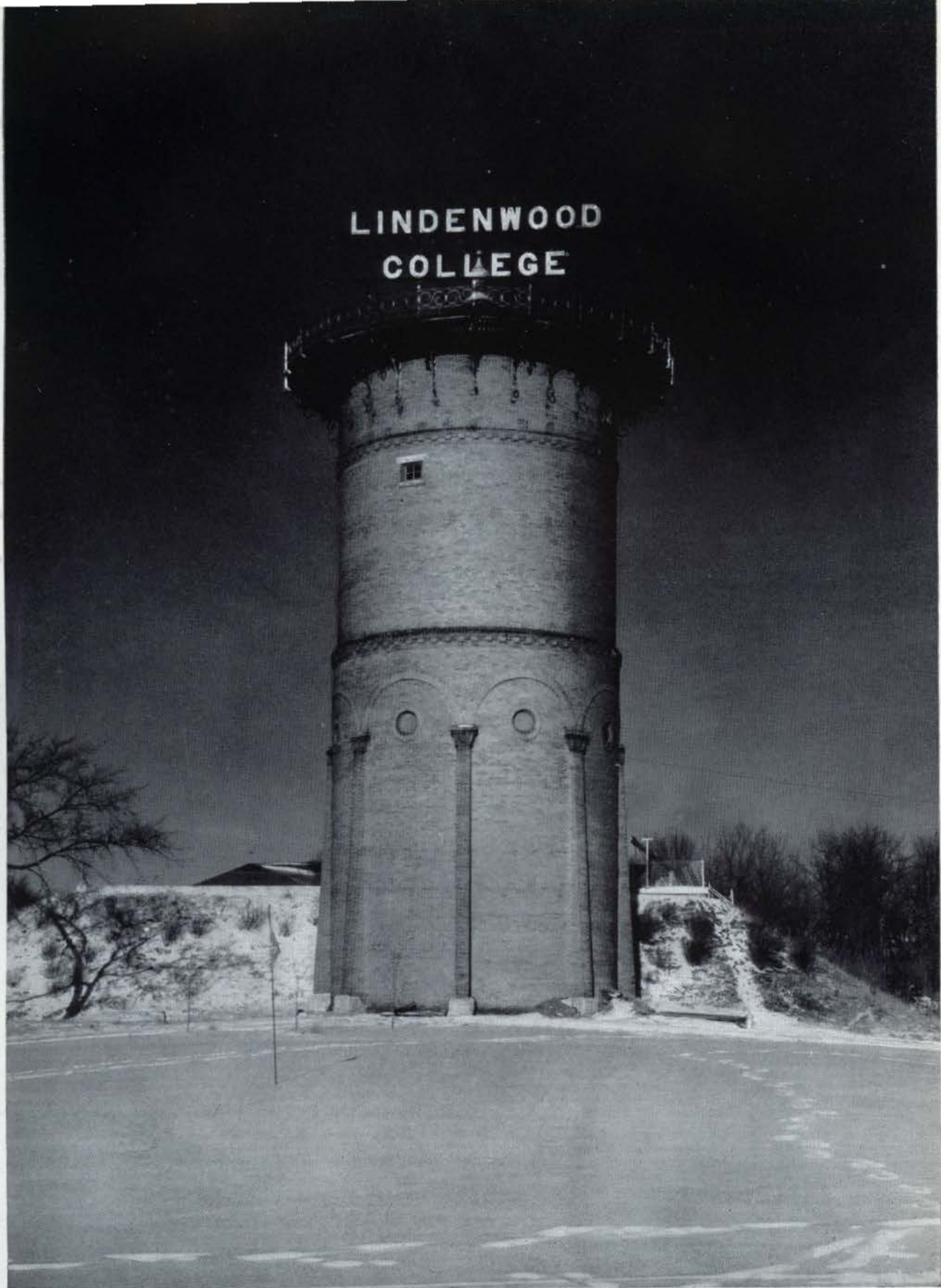

Lindenwood Beacon



LINDEN LEAVES

1941

*Presented by the Student Body
of Lindenwood College
St Charles Missouri*

Advisor

KATE L. GREGG

Business Manager

HELEN MEYER

Editor

MARY JEAN DU HADWAY



Dear Mr. Motley,

The students of Lindenwood College feel that it is a great honor to be able to dedicate to you our 1941 LINDEN LEAVES. For almost twenty-three years you have been associated with Lindenwood and have literally given your life to the welfare and happiness of its girls during that time. This year your outstanding abilities have been more than ever in evidence as you have directed Lindenwood in the interim between presidents.

Your fine character and personality command our respect; your willingness to help every girl, no matter what her problem, your tolerance, your sincere devotion, your generosity make us love you.

We realize that your life is centered in Lindenwood, and that your thoughts are concerned with the progress of the college. We deeply appreciate all of the services you have rendered us and the school. We do highly commend you, Mr. Motley, and wish that we might better express our appreciation and love for you.

Sincerely,

All the Students



GUY C. MOTLEY
College Secretary and Acting President, 1940-1941



Roemer Hall



DR. JOHN LINCOLN ROEMER

Having served twenty-six years as President of Lindenwood College, Dr. Roemer, after a short illness, died on August 9, 1940. Twenty-six years as benefactor, father, friend to thousands of girls. Twenty-six years as financier, educator, spiritual leader. Twenty-six years of fervent good wishes for us—our happiness making his the greater. Twenty-six years of becoming what he is today—the greatest tradition of modern Lindenwood.

In Memoriam

Can't go, bin
compulsed!

Oh! This Spring
Meet you at the Hollywood
Movers

For Peter Sale! Start the window!

Only three weeks till vacation!
See you in
the practice room -

Got your term -
Paper finished!

I stayed up all night last night!

Practice makes perfect!

Mom just sent me a cake!
Sa-a-ary you kids!

I want my Mama!
Pardon me - you
look just like
Margie!

Man on
first!

Not a bird in my
mailbox!

Did you know,
She's engaged!

What's Jess
Temit?

It's quiet on
the Naccalls front.

It's midnite now, I'm
going to study.
Just look at this hair!

I'm tired of education

I want a match!

Don't get horsey now!
Student Council
Tonight
A Grandma cake and
I got a "Special"!

Wasn't Harry James good?!

Going to the tea room?



Remember?
A lead pencil mark on your sleeve . . .
Monday themes . . . the drinking foun-
tain between classes . . . banking hours
. . . go see Miss Ostner . . . no packages
mailed after 4 . . . Thursday at 11 . . .
Ordelheide . . . test in Family . . . Oh,
that H₂S on third . . . ask Miss Cook . . .
chapel . . . all music students required to
come . . . Barks are out . . . urged to re-
view during the holidays . . . cut system
. . . Jessica Dragonette . . . reserve books
Remember SCHOOL!



School

NICCOLLS HA

IRWIN HALL



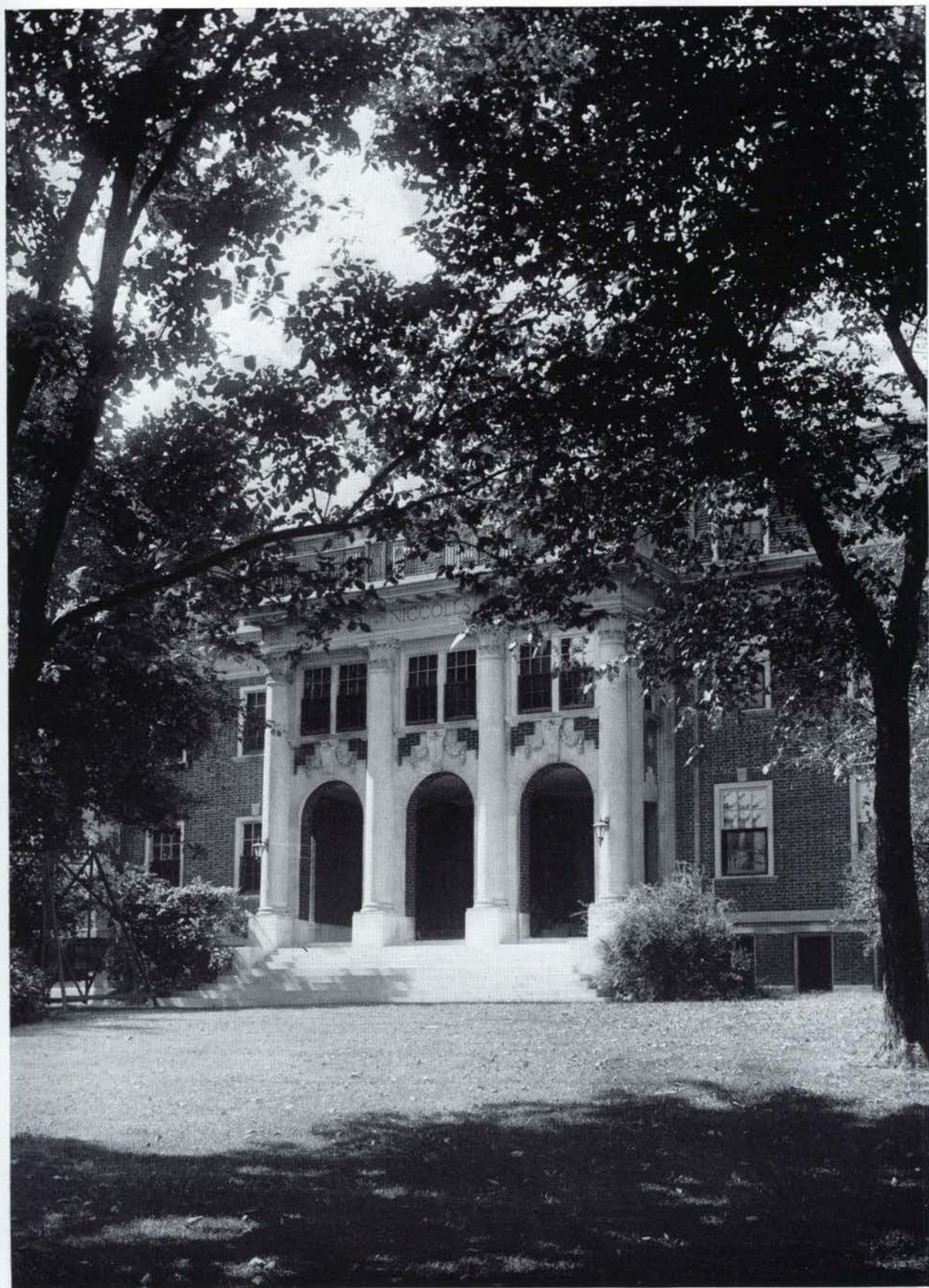

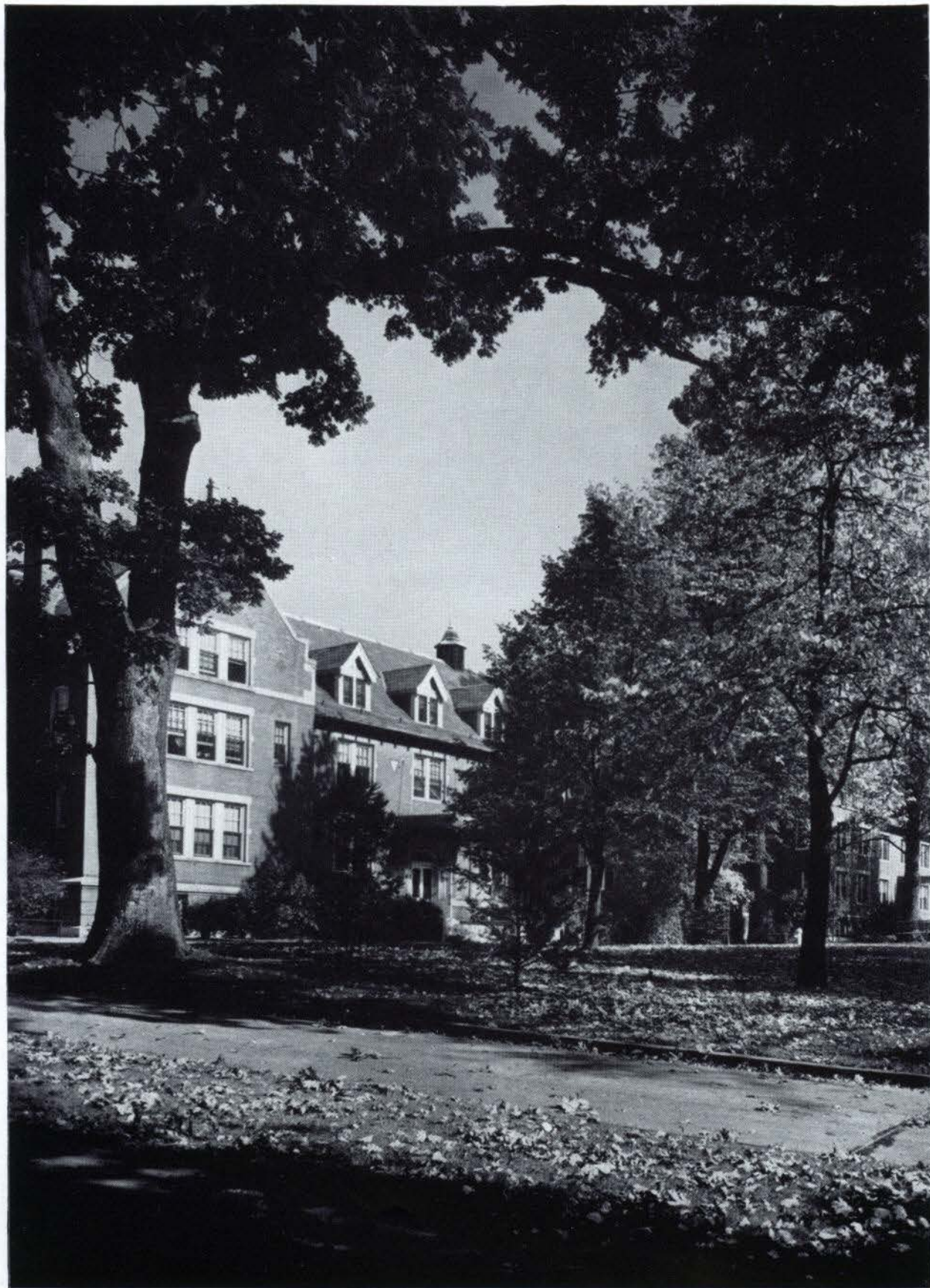

RES HALL

LILLIE P. ROEMER
FINE ARTS BUILDING





BUTLER HALL

MAIN DRI





STLICK HALL

SIBLEY HALL





HARRY MOREHOUSE GAGE, A.B., M.A., LL.D., D.D.
Newly-Elected President of Lindenwood



ALICE E. GIPSON, *Dean of Instruction*
A.B., Ph.D.

Keen eyes, an engaging smile, a robust stride, an impatient frown, a rare wit, a charming naturalness of manner in any situation, an active interest in every student and in her ability to get the most from her college studies—that is Dr. Gipson.

It is Dr. Gipson who has raised the scholastic rating of Lindenwood to its present height, and it is she who by a firm but tolerant direction sees that an intellectual superiority is maintained.



FLORENCE W. SCHAPER, *Director of Student Guidance and Personnel*
B.S., M.A., Ph.D.

Energetic, tactful, altruistic, restless, blessed with excellent judgment and a knack for winning the confidence and friendship of girls—that is Dr. Schaper.

It is Dr. Schaper who has worked unendingly to better the regulations for student life on the campus of her Alma Mater, and it is she who has collaborated with the Student and Residence Councils to give us our present smooth-running Lindenwood Democracy.

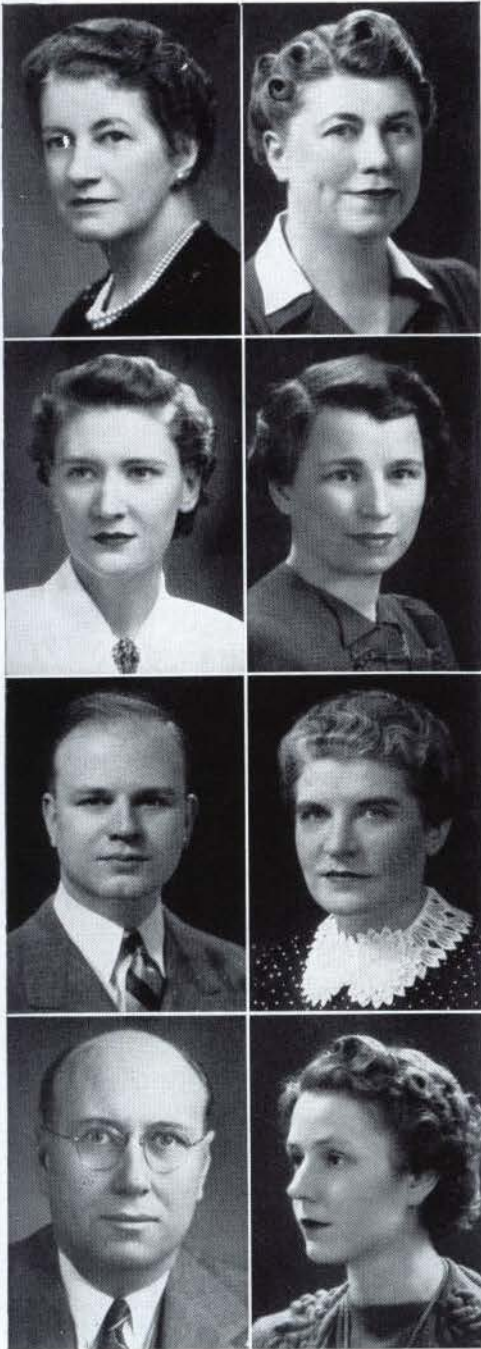

MISS ALLYN, "Go to your business, pleasure,
whilst I go to my pleasure, business

MISS ANDERSON—We know that Mr. Zempel
likes her cooking

MISS BAILEY, white-coated energy and effici-
ency

DR. BERNARD, vivacious and brilliant sociol-
ogist

DR. BETZ, pundit and punster extraordinaire
.

MISS BURKITT, efficient godmother of the public
school music majors

MR. CLAYTON, the world's calmest city-editor
.

MISS COULSON, youth, beauty, and talent.

LILLIAN J. ALLYN
*Business Diplomas
Business*

RUTH E. ANDERSON
B.S., M.A.
Home Economics

YVONNE BAILEY
A.B., M.T.
Biological Science

JESSIE S. BERNARD
A.B., M.A., Ph. D.
Sociology

SIEGMUND A. E. BETZ
A.B., M.A., Ph.D.
English

LOIS MANNING BURKITT
B.M.
Public School Music

CHARLES C. CLAYTON
B.J.
Journalism

JANET COULSON
A.B., B.M.E.
Piano



MISS ELIZABETH DAWSON, ice and fire

DR. MARION DAWSON, horticulturist and Winston Churchill of the Senior Class

MISS DUNAWAY, the cameo-lady

MISS ENGLEHART, a masterly combination of musician and class sponsor.

ELIZABETH A. DAWSON
A.B., M.A.
English

MARION DAWSON
A.B., M.S., Ph. D.
Biological Science

HELENE M. EVERS
A.B., M.A., Ph.D.
Modern Languages

OCTAVIA K. FREES
A.B., M.A.
Speech and Dramatics

MARGARET DUNAWAY
A.B., M.A.
French

EVA ENGLEHART
B.S., B.F.A., MUS.M.
Piano

PAUL FRIESS
Artist
Organ

RAYMOND L. GARNETT
Ph.D.
Education

DR. EVERS—"This is your devoted friend, sir, the manifold linguist"

MISS FREES, Lindenwood's David Belasco

MR. FRIESS, a musical model of patience

DR. GARNETT, the man of a thousand jokes.

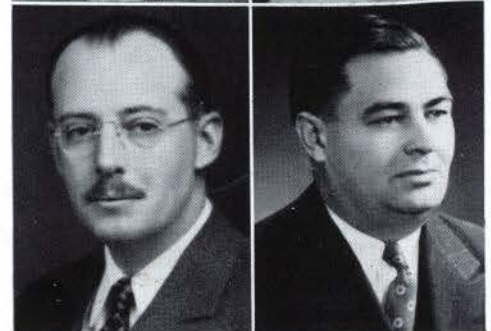

MISS GIESELMAN, the attractive inspiration of
the choir

DR. GIPSON—"In faith, lady, you have a merry
heart."

MISS GORDON, indefatigable artist and director
.

DR. GREGG, a twentieth century Gulliver with
a method in her madness

MISS HANKINS—"Specimen fuisse humanitatis,
salis, suavitatis, leporis"—(the ideal of courtesy,
wit, grace, and charm)

DR. HARMON, the philosopher, poet, and devo-
tional leader of the campus

MISS ISIDOR—"Such sweet soft notes as yet
musician's cunning ever gave the enraptured
air"

MISS KARR, the Audubon of the campus.



DORIS GIESELMAN
B.M.
Voice

ALICE E. GIPSON
A.B., Ph. D.
English

MARY MCKENZIE GORDON
A.B., B.L.I., M.A.
Speech and Dramatics

KATE L. GREGG
A.B., Ph.D.
English

KATHRYN HANKINS
A.B., B.S., M.A.
*Classical Languages
and Literature*

LLOYD B. HARMON
A.B., D.B., Ph.D.
Bible and Philosophy

GERTRUDE ISIDOR
Artist
Violin and Theory

LOIS KARR
A.B., M.A.
Mathematics and Physics



MR. KESSLER, superb cellist and entertaining person

MISS KOHLSTEDT, the considerate advisor and willing assistant in intellectual predicaments

MISS LEAR, the soft-voiced, understanding patroness of the chemistry students

DR. LINNEMANN—as much a part of Lindenwood as its traditions

MISS MASON, charming prodigy of the History Department

MISS MORRIS—“My mind to me a kingdom is”

DR. PARKER, the interesting possessor of an ever quick and fertile brain

MR. PILANT—He tells us “How To Read A Book.”

ABE KESSLER
Saint Louis
Symphony Orchestra

MILDRED KOHLSTEDT
A.B., M.A.
Library Science

MARY E. LEAR
A.B., B.S., M.A.
Chemistry

ALICE A. LINNEMANN
B.L., Litt.D.
Art

JANIE CLARE MASON
A.B., A.M.
American History and
Political Science

RACHEL M. MORRIS
A.B., M.A.
Sociology and Psychology

ALICE PARKER
B.S., M.A., Ph.D.
English

RICHARD PILANT
A.B.
Reading

MISS RASMUSSEN, the gentle and gracious artist

.....
 MR. RATH, a very fine historian and gentleman

.....
 MISS REICHERT, the vital and sporting athletic director

.....
 DR. SCHAPER—Our orchids to you forever, madame.

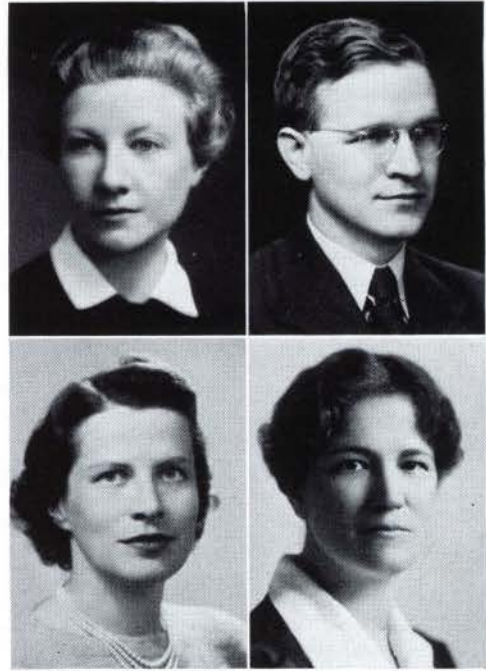

JOSEPH F. SKINNER
 B.S.
Orchestral Instruments

FERN E. STAGGS
 B.S., M.A.
Home Economics

LILLIAN RASMUSSEN
 Artist
Art

JOHN R. RATH
 A.B., M.A.
History

JOHN STINE
 B.S., M.A.
Speech and Dramatics

MARGARET MANTLE STOOKEY
 B.S.
Physical Education

MARIE E. REICHERT
 B.S., M.A.
Physical Education

FLORENCE W. SCHAPER
 B.S., M.A., Ph.D.
Director of Student Guidance and Personnel

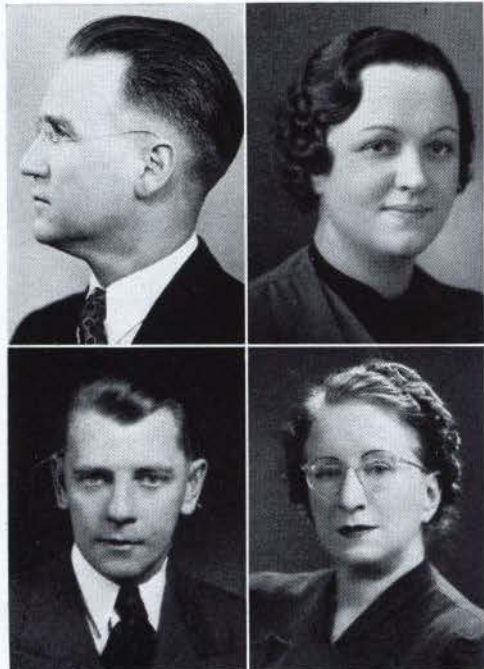

MR. SKINNER, cheerful and patient instrumental instructor of the music majors

.....
 MISS STAGGS, an amazing combination of non-chalance and capability

.....
 MR. STINE, the suave, smooth-voiced addition to our Speech Department

.....
 MISS STOOKEY, travel, camera, and doll expert.

DR. TALBOT—How to make zoology fun in
one easy lesson

DR. TERHUNE, the ever impeccable and soignée
head of the Modern Language Department
.

MR. THOMAS, baseball fan and director of the
virtuosi

MISS TUCKER—about to practice what she's
been preaching

MISS WALKER, singer of repute and inspiration
to our students

DR. WARD, the keen and quiet intellect

MISS WHITEHEAD, the jolly efficiency expert
.

MISS WURSTER—famous for her gracious man-
ner and beautiful accent.



MARY TALBOT
B.S., M.A., Ph.D.
Biological Science

MARY TERHUNE
A.B., M.A., D.M.L.
Modern Language

JOHN THOMAS
Mus.B., Mus.M.
Piano

ADA DYER TUCKER
B.A., M.A.
Home Economics

PEARL WALKER
A.B., M.M.
Voice

HELEN WARD
B.S., M.S., Ph.D.
Biological Science

FRANCES M. WHITEHEAD
B.S., M.S.
Business and Economics

ANNA WURSTER
B.S., M.S.
French

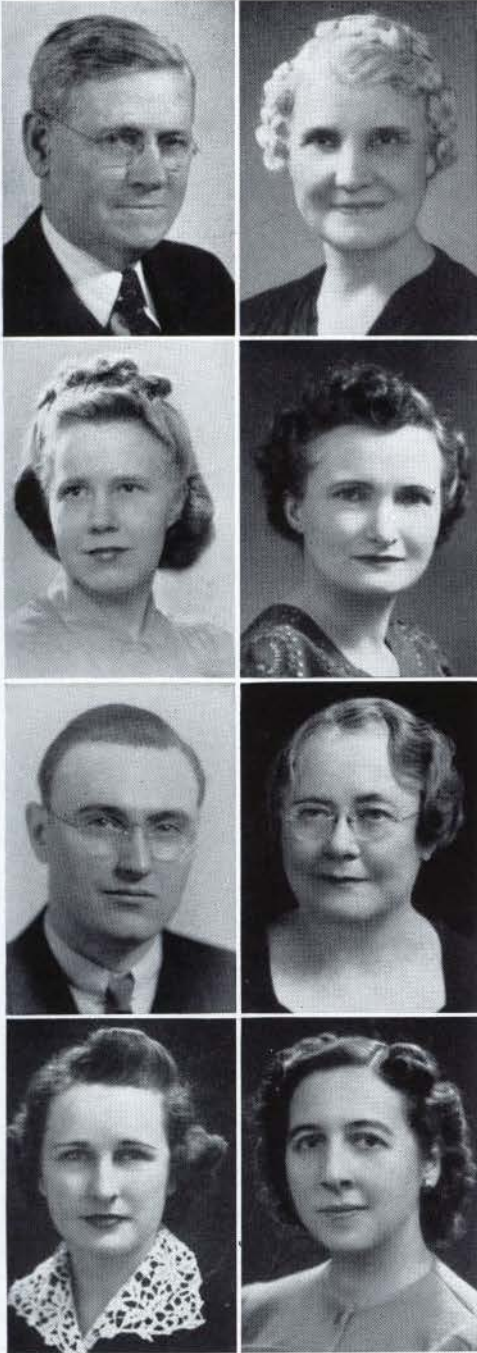

MR. MOTLEY—"Can the world buy such a jewel?"

MRS. ARENDS, the understanding head of Butler Hall

MISS BLACK, the attractive new assistant dietitian

MRS. BELDING, the great man's second pair of hands

DR. CANTY, evening edition of the servant of humanity

MISS COOK, the fix-it lady and treasurer's delight

MISS CULBERTSON, the amazingly unconfused assistant to a whirlwind

MISS EGGMANN—"If you do not know, ask her."

GUY C. MOTLEY
A.B.
*Secretary of the College and
Assistant to the President*

MRS. A. P. ARENDS
Head of Butler Hall

MARY LOUISE BLACK
Dietitian

ADELE BELDING
Assistant Secretary

E. J. CANTY
M.D.
Assistant College Physician

ETHEL B. COOK
Bursar

HELEN A. CULBERTSON
*Secretary to the Director of
Student Guidance and
Personnel*

HORTENSE F. EGGMANN
A.B.
Assistant Librarian

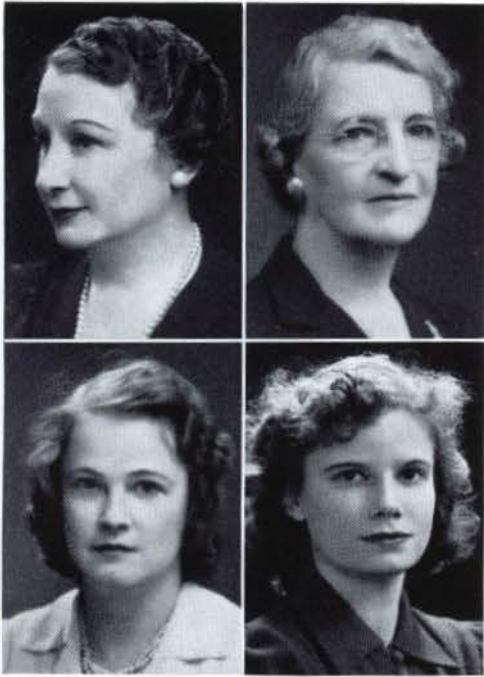

ARABELLE FOSTER
Dilettian

MRS. HAL C. GARDNER
Head of Nicolls Hall

ANNA L. MOTTINGER
Head of Ayres Hall

AMY MUTERT
Postmistress

DELPHIA HIRSH
Postmistress

LOUISE KRUSE
Tea Room Manager

HARRY P. ORDELHEIDE
*Superintendent of Buildings
and Grounds*

MRS. GEORGE O'REAR
Head of Irwin Hall

MISS FOSTER, chief cause of the weight increase

MRS. GARDNER, the calm and regal guardian of the freshman den

DELPHIA—"Let me hear from thee by letters."

LOUISE, petite manager of the busiest spot on the campus.

MISS MOTTINGER, serene regent of Ayres Hall

AMY—"Thou bringest letters unto trembling hands"

MR. ORDELHEIDE—He makes the wheels go round

MRS. O'REAR—She loves all that's lovely.



MISS OSTNER—She teaches us to number our
hours

MISS SAYRE—Nursie, small, but mighty

MISS SEELE—She ushers us on the carpet
.

MRS. SIEDHOFF—the accommodating secretary
of the alumnae clubs

MRS. STANLEY—keeper of old Sibley's tradi-
tions

DR. STUMBERG—scientist, connoisseur—friend
of Lindenwood

MISS WAYE—the immaculate, always helpful
college banker

MRS. ZEISLER—"The business asketh silent
secrecy."



SARAH OSTNER
A.B.
Registrar

EVA SAYRE
R.M.
Head of the Infirmary

VIRGINIA SEELE
*Secretary to the
Academic Dean*

MRS. LILLIAN SIEDHOFF
*Secretary of the Alumnae
Clubs*

MRS. I. J. STANLEY
Head of Sibley Hall

B. KURT STUMBERG
M.D.
College Physician

CORA WAYE
Assistant Bursar

AGNES ZEISLER
Secretary to the President

STUDENT COUNCIL



MOORE, LEE, JEFFERSON, EDMINSTER, GREEN, CRAWFORD, WEBER, KOHLBRY, THISTLEWOOD, HAINES

The Student Council is the governing body of Lindenwood, concerned with the welfare of the students. The officers are elected by the entire student body, and the remaining members are elected by their respective classes. The purpose of the Student Council is to develop wholesome, democratic self-government on the campus, and to ameliorate campus situations that may arise by discussion of campus problems in their meetings.

This year the Council sponsored with the Y. W. C. A. the College Conference on Religion, gave two formal date dances, and a series of informal teas during final examination week, and sponsored the Book Exchange.

OFFICERS

President MARTHA WEBER
Vice-President SARA JEFFERSON
Secretary-Treasurer MARJORIE GREEN

Senior Representative
JEANNETTE LEE

Junior Representative
JEAN MOORE

Sophomore Representatives
RUTH HAINES
HARRIET THISTLEWOOD

Freshman Representatives
ROSEMARY EDMINSTER
MARY KAY KOHLBRY
PAT CRAWFORD

RESIDENCE COUNCIL

The newly organized Residence Council is composed of elected house presidents and staff members from each dormitory.

The Council meets to discuss residence problems in order that dormitory life may be as happy and healthful as possible. Any suggestions offered by the students are welcomed and considered. This group sponsors informal teas every Friday afternoon for the pleasure and relaxation of the student body.

OFFICERS

President RUTH DAYTON
Secretary LAURABEALL PARKINSON

House Presidents

Aytes Hall—LAURABEALL PARKINSON
Butler Hall—MARGARET CANNON
Eastlick Hall—JEANE OSBORN
Irwin Hall—MILDRED TANKE
Niccolls Hall—DOROTHY LYDEN
Senior Hall—EVELYN BRADLEY
Sibley Hall—MARION WETTSTONE

First row: M. JAMES, TOBIAS, KIMBROUGH, A. L. PARKINSON, FUGATE, MAXINE TANKE, LOTT, MALLORY, GIERSE
Second row: DILLMAN, BURNHAM, BRADLEY, MILDRED TANKE, L. PARKINSON, DAYTON, CANNON, WETTSTONE, LYDEN, FISCHER, ROPER, CARLETON
Third row: STIMSON, J. JAMES, BAGLEY, HANNA, CLAASSEN, LILLIBRIDGE, RUNGE, CROSSMAN, BENNETT, WESCOTT, TAYLOR, STIEFEL, PHIPPS



Y. W. C. A. COUNCIL



First row: MOORE, VANDERLIPPE, QUEBBEMAN, LEE, SHEPARD
Second row: FISCHER, BRADLEY, J. JAMES, RUHMAN, M. JAMES

The Lindenwood Young Women's Christian Association, to which all students belong, gives bi-monthly programs, including book reviews and lectures on current and religious topics; sponsors the "Big Sister" movement, the Style Show, and the Vesper Council, instrumental in planning chapel services.

This organization also collects a Thanksgiving offering for benefit of the needy, dresses dolls for Markham Memorial, distributes presents to the aged at the County Home, and gives aid to the underprivileged children of St. Charles. This year, the Y. W. C. A. cooperated with the Student Council in sponsoring the College Conference on Religion.

OFFICERS

<i>President</i>	GRACE QUEBBEMAN
<i>Vice-President</i>	MARY JO SHEPARD
<i>Secretary</i>	JEANNETTE LEE
<i>Treasurer</i>	JEAN MOORE
<i>Sponsor</i>	DR. MARY TERHUNE

Chairmen of Commitees

Music	RENA EBERSPACHER
Art	ANNAMAE RUHMAN
Social	MARGE VANDERLIPPE
International Relations	BETTY MAUDE JACOBY
Social Service	JEAN JAMES EVELYN BRADLEY
Little Sister	MARY C. JAMES
Publicity	MARGARET FISCHER



Margaret Leggat Butler Library

The hub of the campus, frequented by faculty, administration, and students alike—this beautiful Tudor Gothic structure is familiarly known as “The Lib.”

Can't go, I'm
compulsed!

Oh! This Spring
Meet you at the Hollywood!

Only three weeks till vacation!
See you in
the practice room

Got your term-
paper finished!
Mom just sent me a cake!

Practice makes perfect!

Sa-a-a-y you kids!

I want my mama
Pardon me
look just like
Mama!

Mom on
first!

And remember?
Third Nicolls . . . it's the "Cupboard"
now . . . another bill . . . don't forget to
sign out . . . why did she cut her hair . . .
fried chicken . . . please limit phone con-
versations to five minutes . . . may I use
your soap? . . . flu . . . Bright Spot . . .
Romeo contest . . . Really, girls, pajamas
aren't slacks . . . let's tell the dictation
. . . 133, please . . . is the Doctor in . . .
suite-mates . . . student worship . . .
Hollywood after the show . . . proofs are
here . . . keep your heads covered . . .
He's in camp . . . bobby pins . . . When
are you leaving? . . . free cigarettes and
cokes . . . spring clothes . . . "you de-
lightful young women."
Remember? SKIRTS!

Not a bird in
mailbox!

What's
Tom's

Did you know,
She's engaged!

All's quiet on
the Nicolls front.

It's midnite now, I'm
going to study.
Just look at this hair!

I'm tired of education

Don't get horsey now!
Student Council
Tonight
I want a Grandma cake and
a coke
I got a "Special"!

Wasn't Harry James good?!

Going to the tea room



Spurts

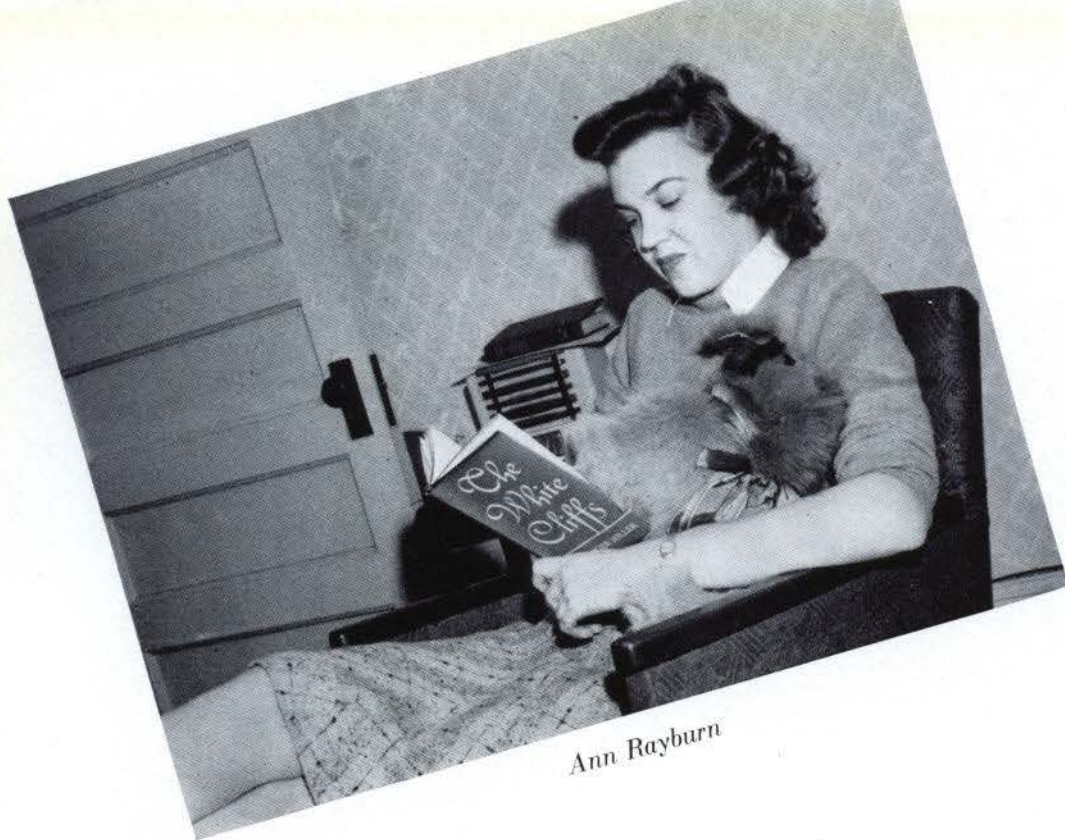

Ann Rayburn

On these and t
 will find one g
 Why were th
 their names f
 chance. They a
 girls. Throu

LIFE A

ANN RAYBURN, *Senior*

This blue-eyed lassie with a southern accent is from Dixon, Kentucky. Not very interested in becoming a B. W. O. C. (Big Woman on Campus), Ann is tall, blonde, and greatly admired for her pleasing disposition. She dislikes: fads, loud colors, things unrefined; she likes: poems, notebooks, home economics, well-groomed men, swimming, and arranging flowers, colors, and materials artistically.

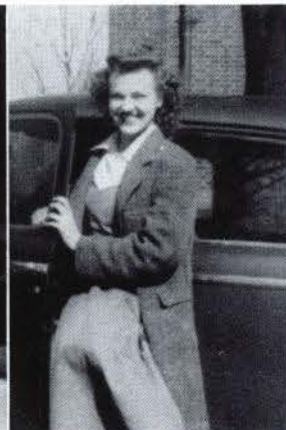

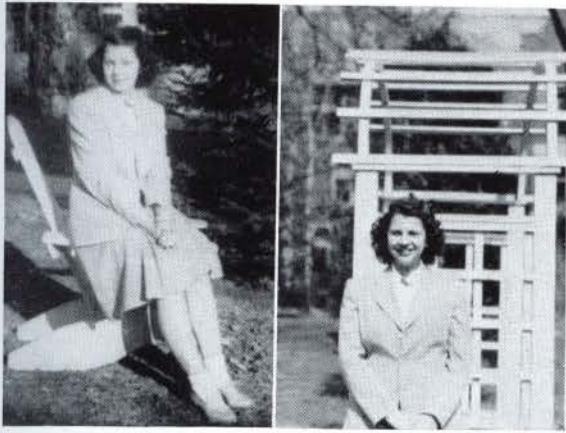

HARRIET DILLMAN, *Junior*

Twinkling brown eyes that close when she smiles belong to Harriet, whose ambition it is to become a laboratory technician. Her home is in Waveland, Indiana. She likes especially: golf, friends, biological specimens, red roses, chic clothes, and her nickname, "Coo."

later pages you
from each class.
chosen? Because
from the hat by
typical college
them glimpse

LINDENWOOD



Harriet Dillman

SENIOR COUNCIL



Left to right: ECKER, MAXINE TANKE, SALYER, J. MORRISON, BRADLEY, WACHTER, DONDANVILLE, DUFF, GORAN, WILKE

OUR LAST WORDS:

Sarah Phillips wrote "We're the Class of '41," and we stood in front of the Founder's Day group in the dining room to sing it—281 Freshmen. We had a lot of class spirit the older girls said. Dr. Dawson did that; she has always made our activities so much fun that they have seemed easy.

We still have it—the spirit.

From the time we organized the first class council in 1937, it has been "We." That first May Day we gave the juniors adorable little nosegays.

SENIOR OFFICERS



HELEN DONDANVILLE, *Vice-President*; GERALDINE WACHTER, *President*; JACQUELINE MORRISON, *Treasurer*; EVELYN BRADLEY, *Secretary*

Sponsor: DR. MARION DAWSON

The next year we asked the whole school to a free carnival in the gym—soda pop, cracker jack, confetti, an orchestra. We've given one annually since. Funny the things you remember—Bid Baker as the side-show barker in the first one; Ruth Faucett, more than once the fat lady; Gerry Rasdal as the wild woman; and all our baby pictures strung on the wall to be identified.

Now it is 1941. We still have our class council—and our spirit, of course. Thank you for these four years, Lindenwood? We certainly do!

—THE SENIORS



IRENE ALTHEIDE

Delta Phi Delta, President, '40-'41; Alpha Mu Mu; Mu Phi Epsilon; Choir; Dance Band; Freshman Orientation Counselor; Sigma Tau Delta.

MARGARET BARTON

German Club, President, '38-'39, '39-'40; International Relations Club; Athletic Association; Alpha Sigma Tau; Sigma Tau Delta; First Prize Bible Contest, '38-'39; *Linden Leaves* Staff, Literary Editor, '39-'40, Advertising Manager, '40-'41; League of Women Voters; Pi Gamma Mu; Class Council, '39-'40; Encore Club; Prize Christmas Story, '40-'41.

EVELYN BRADLEY

Athletic Association, President, '40-'41; International Relations Club; League of Women Voters; *Linden Leaves* Staff, Organization Editor, '40-'41; Senior Hall President, '40-'41; Residence Council, '40-'41; Y. W. C. A., Social Service Committee, '39-'40, '40-'41; Class Secretary, '40-'41; Beta Pi Theta; Pi Gamma Mu; Alpha Sigma Tau.



RAQUEL CANINO

Home Economics Club; Honorary Member Spanish Club.

HARRIET MARGARET DALTON

Athletic Association; Pi Alpha Delta; Triangle Club, President, '39-'40; Alpha Sigma Tau; International Relations Club; Encore Club; *Linden Leaves* Staff, Photographer, '40-'41; Vesper Council, '40-'41.

HELEN CELESTE DONDANVILLE

5 School Plays; Alpha Psi Omega, President, '40-'41; Class Vice-President, '39-'40, '40-'41; May Queen Attendant, '40-'41.



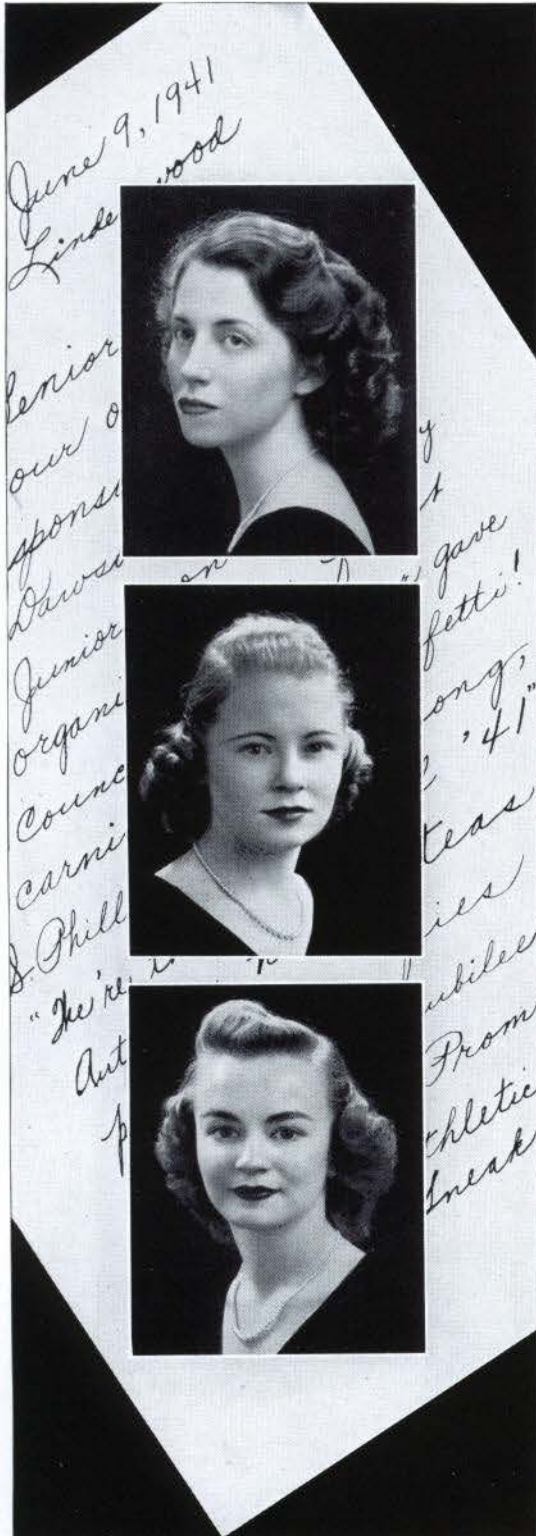

VERA JEAN DOUTHAT

Alpha Mu Mu; Mu Phi Epsilon; Encore Club; *Linden Leaves* Staff, '40-'41; Choir; Beta Pi Theta.

MARGARET ELLEN DUFF

Spanish Club; Tau Sigma; Triangle Club; Alpha Sigma Tau; Pi Gamma Mu; League of Women Voters; Texas Club; Class Council, '39-'40, '40-'41.

MARY JEAN DU HADWAY

Hallowe'en Queen, '37-'38; Spanish Club; Class Council, '38-'39, '39-'40; Poetry Society; Alpha Sigma Tau; Sigma Tau Delta, President, '39-'40; Pi Alpha Delta; Y. W. C. A., Publicity Chairman, '39-'40; Illinois Club; Encore Club; *Linden Leaves* Staff, Advertising Manager, '39-'40, Editor, '40-'41; *Who's Who in Colleges*, '40-'41; May Queen Attendant, '40-'41.



MARJORIE JANE ECKER

League of Women Voters; Class Council, '40-'41.



MARY VIRGINIA EKBERG

Spanish Club; Commercial Club; Nebraska Club; *Linden Bark*, Editor, '39-'40.



RUTH L. FAUCETT

Triangle Club; Nebraska Club, President, '40-'41; Alpha Sigma Tau, President, '40-'41; Pi Gamma Mu; *Linden Leaves*, Assistant Editor, '40-'41; League of Women Voters.

JUNE B. GORAN

Home Economics Club, President, '40-'41;
Encore Club.

PAULINE GRAY

Delta Phi Delta; Alpha Mu Mu; Mu Phi
Epsilon; Choir; Alpha Sigma Tau.

MARJORIE ELIZABETH GREEN

Choir; Student Council, Secretary-Treasurer,
'40-'41; Encore Club.



DOROTHY ANN HENNIG
 League of Women Voters; Choir.

ELIZABETH HOLLEY
 International Relations Club; League of
 Women Voters; Texas Club.

KATHERINE JACOBY
 International Relations Club; Day Students
 Club.





MARY COURTNEY JAMES

5 School Plays; Alpha Psi Omega; Y. W. C. A., Chairman of Big-Little Sister Movement, '40-'41; Athletic Association; International Relations Club; Chicago Club, President, '40-'41; Central Committee Orientation Groups.

SARA ELIZABETH JEFFERSON

8 School Plays; Alpha Psi Omega, President, '39-'40; Beta Pi Theta; Sigma Tau Delta, President, '40-'41; Alpha Sigma Tau; Poetry Society; Student Council, Secretary-Treasurer, '39-'40, Vice-President, '40-'41; International Relations Club; League of Women Voters; Athletic Association; *Who's Who in Colleges*, '40-'41.

DOROTHY MARGARET KEYES

Triangle Club, President, '40-'41; Alpha Sigma Tau; Beta Pi Theta; Day Students Club; *Linden Leaves* Staff, Assistant Editor, '39-'40, Assistant Business Manager, '40-'41.

June 9, 1941
Linden Leaves



Senior
our &
spons
Dawson



Junior
organi
Counc
carni
S. Phill
"He's re
Aut
p



y
t
gave
fetti!
ong
'41
Leas
ies
ubilee
Prom
chlete
Inead

GENEVIEVE KNIESE

Mu Phi Epsilon; *Linden Leaves* Staff, '39-'40, '40-'41; League of Women Voters; International Relations Club.

PEARL LUCILLE LAMMERS

Day Students Club; Delta Phi Delta; First Prize Bible Contest, '37-'38; Y. W. C. A., Committee Chairman, '38-'39; Mu Phi Epsilon; Pi Gamma Mu.

JEANNETTE LEE

Kappa Pi, President, '39-'40; Y. W. C. A., Art Chairman, '38-'39, Secretary, '40-'41; *Linden Leaves* Staff, '38-'39, '39-'40; Beta Chi; Student Council, '40-'41.





June 9, 1941
Linda
ood

Senior
our
spons

Junior
organi
Counc
carni
S. Phill

"He is"
Aut
p

gave
fetti!
ong,
'41"
teas
ies
ubilee
Prom
athletic
break

VIRGINIA EXINE McCAMEY
Kappa Pi.

VIRGINIA KENNEDY McCARTY
Mu Phi Epsilon.

HELEN MEYER
Alpha Sigma Tau; Beta Pi Theta; Day
Students Club, President, '40-'41; Triangle
Club; *Linden Leaves* Staff, Assistant Business
Manager, '39-'40, Business Manager, '40-'41.



JACQUELINE MORRISON

Chicago Club; Beta Chi, President, '40-'41; Beta Pi Theta; Pi Alpha Delta; Alpha Sigma Tau; Athletic Association; International Relations Club; Class Treasurer, '40-'41; Poetry Society; Class Council, '40-'41.

MAVIS NELLE MOTLEY

Delta Phi Delta; Alpha Mu Mu; Mu Phi Epsilon; Encore Club.

ALMA JEANE OSBORN

Indiana Club, President, '39-'40, '40-'41; Home Economics Club; Eastlick Hall President, '40-'41.



T H E 1 9 4 1 L I N D E N L E A V E



LAURABEALL C. PARKINSON

Poetry Society, President, '40-'41; Ayres Hall President, Spring Term, '41; Residence Council, Secretary, '40-'41.

MARILYN PATTERSON

International Relations Club; Home Economics Club.

A. GERALDINE RASDAL

Commercial Club; Poetry Society; Sigma Tau Delta; Beta Chi; Pi Gamma Mu; Nebraska Club, President, '38-'39; Ayres Hall President, Fall Term, '40.

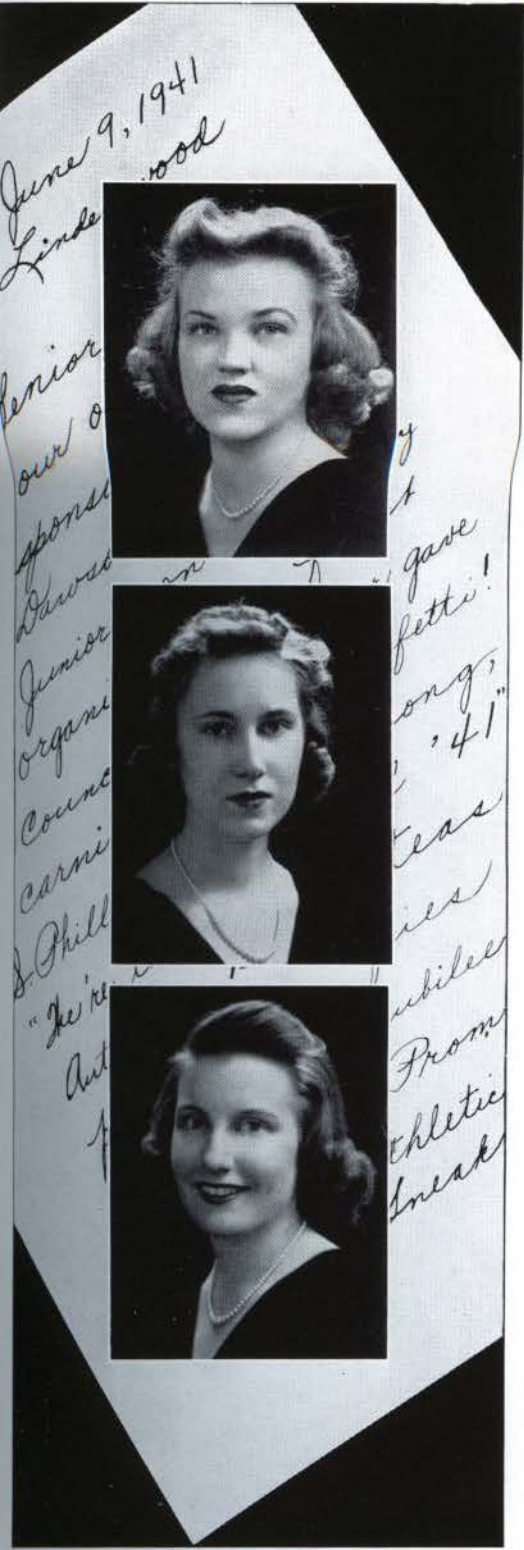

ANN RAYBURN

Class Council, '38-'39, '39-'40; Home Economics Club; 1 School Play; Kappa Pi; Ayres Hall Secretary-Treasurer, '40-'41.

DOROTHY A. FRANKLIN RHEA

May Queen Attendant, '37-'38; Alpha Mu Mu; Delta Phi Delta; Choir, President, '39-'40, '40-'41; Mu Phi Epsilon, President, '40-'41; International Relations Club; Freshman Orientation Counselor, '40-'41.

KATHRYN ELLIS SALYER

Pi Alpha Delta, President, '40-'41; Beta Pi Theta, President, '40-'41; Alpha Sigma Tau; Class Secretary-Treasurer, '39-'40; Class Council, '40-'41; Freshman Orientation Counselor, '40-'41.

MARGARET SANDOE

Tau Sigma; Home Economics Club; Athletic Association.

MARTHA REUBELT SCOTT

Tau Sigma; Athletic Association; Triangle Club; May Queen Attendant, '36-'37, '37-'38.

MARY HELEN ST. CLAIR

Orchestra; League of Women Voters; International Relations Club, President, '39-'40; Athletic Association; Sibley Hall President, '39-'40; Student Council, '39-'40; Pi Gamma Mu; Poetry Society.



MARY SUE TALLMAN

International Relations Club; Athletic Association; League of Women Voters; 3 School Plays; Butler Hall Secretary-Treasurer, '40-'41; Freshman Orientation Counselor, '40-'41.

MAXINE TANKE

Iowa Club; May Queen Attendant, '38-'39, '39-'40; International Relations Club; League of Women Voters; Home Economics Club; Pi Gamma Mu; Irwin Hall Treasurer, '40-'41.

MILDRED TANKE

Iowa Club; May Queen Attendant, '38-'39, '39-'40; *Linden Leaves* Staff, '39-'40; International Relations Club; League of Women Voters; Home Economics Club; Pi Gamma Mu; Irwin Hall President, '40-'41.





PEGGY JEAN TURCOTT

Athletic Association; Pi Gamma Mu; Freshman Orientation Counselor, '40-'41; Student-Faculty Committee, Secretary, '40-'41; *Who's Who in Colleges*, '40-'41.

GERALDINE WACHTER

Choir; Delta Phi Delta; Class President, '40-'41; Student Activities Committee, '40-'41.

MARTHA WEBER

French Medal, '39-'40; Spanish Club; Alpha Sigma Tau; Beta Pi Theta; Sigma Tau Delta; Class Council, '38-'39; Class President, '39-'40; Student Council, Vice-President, '39-'40, President, '40-'41; *Who's Who in Colleges*, '40-'41; First Prize National French Essay Contest, '40-'41; Maid of Honor to May Queen, '39-'40; May Queen, '40-'41.



DOROTHEA WEHRLE

International Relations Club; League of Women Voters.

ADELAIDE WILKE

Commercial Club; Day Students Club; Home Economics Club; *Linden Leaves* Staff, Assistant Business Manager, '40-'41; Class Council, '40-'41.

BARBARA JOYCE WORKS

Class President, '36-'37; *Linden Leaves* Staff, '36-'37; Class Council, '39-'40; International Relations Club; League of Women Voters; Republican Party Chairman, '40-'41; Maid of Honor St. Louis Flower Show, '40-'41.



TO QUOTE THE JUNIORS:

As a class our first activity of this year consisted of stampeding into the balcony (only tearing the bannister and a couple of rows of seats from the floor in the process) to pick out chapel seats and assume the position of dignified juniors. Whereupon we lost part, and in some cases all, of our dignity in an invasion of Blanchette Park for a picnic with our sister class, the Freshmen. We froze noses, burned fingers, dropped hot dogs, uttered screams; and that terrific event was over. The Freshmen haven't liked us since.

Then a tea was planned, but we didn't have the tea; we decided to go to Columbia to a football game, but we didn't go to Columbia; we decided to go in to the American Theater to see Katherine Hepburn in "Philadelphia Story," and believe it or not, we went! It was wonderful. Then came the Junior all-college date dance. We lost weight, curled hair, grew finger nails, and borrowed formals. We heard sweet music, drank punch, damaged feet; and that terrific event was over. Just before Christmas the two-dolls-from-each-junior situation arose and we lived through that amid the merriment of our fellow students.

After Christmas 'till the night that the gifts were given to the seniors, 'till May Day and Class Day, 'till the Junior-Senior Prom at the Chase, we spent the time frantically getting ready for them. Aside from broken spirits, shattered nerves, and gray hairs, we enjoyed these events.

And so to the end of a perfect year. It has been swell. The only puzzling thing is why we didn't go on a hay ride.

—MARGARET CHAPMAN

JUNIOR OFFICERS



DAVENPORT

CHAPMAN

DILLMAN

<i>President</i>	MARGARET CHAPMAN
<i>Vice-President</i>	CAROL DAVENPORT
<i>Secretary-Treasurer</i>	HARRIET DILLMAN
<i>Sponsor</i>	MISS ADA TUCKER



LORRAINE ALLEN

MARGARET CHAPMAN



CLAIRE BRANIT

MARGARET CLARKE



BETTY NATALIE BURNHAM

CAROL DAVENPORT



MARGARET CANNON

RUTH DAYTON



JUNIO

MIMI HANNA
HARRIET JANE DILLMAN



JANE HENSS
DOROTHY JUNE FELGER



CLASS '41

GENEVIEVE HERTER
ANN GARDNER



BETTY MAUDE JACOBY
MARIAN HANLON





BETTY JEAN KILLIAN

BETTY MERRILL



DOROTHY LANEY

DOROTHY BELLE MEYER



MARTHA LANEY

JUDY MOORE



EILEEN LINSIN

DOROTHY MOSS

JUNIOR

GERALDINE PITTS



DORIS NAHIGIAN



OWANNA POST



FRANCES LOUISE OLSON



CLASS '41

GRACE QUEBBEMAN



GLORIA OMOHUNDRO



ANNAMAE RUHMAN



MARY PEMBERTON





RUTH SCHRADER

ALANNETTE STALLINGS



RUTHE SHARTEL

PHYLLIS JOAN STEWARD



MARY JO SHEPARD

GLORIA STINSON



JO RENEE SHUFFIELD

GERTRUDE ANNE TAYLOR

JUNIOR

LOIS DE ETTE WATERS



MARION WETSTONE
KITTY TRAYLOR



CLASS '41

HYACINTH YOUNG
MARJORIE VANDERLIPPE



EVELYN WAHLGREN

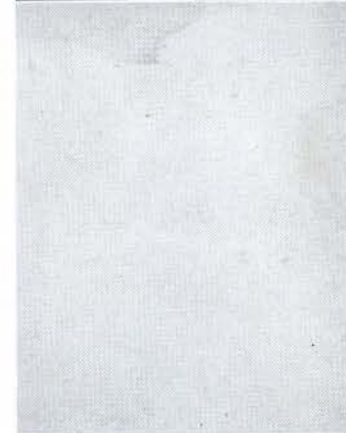

FROM THE SOPHOMORES:

"Dictionaryly," sophomore is derived from words meaning wise-foolish. Though the Class of 1943 are in doubt as to definitions, they are sure that they like Lindenwood. To prove it, they inaugurated early in the fall Sophomore Loyalty Day and presented a chapel program, songs by Blitz and Dixie in the dining room, and a bonfire at night. They hope it will become an annual affair sponsored by the sophomores.

Christmas Caroling was something they'll never forget—crisp winter air, tears at *Silent Night*, delicious cookies and cocoa served to them by Eastlick Hall, and the last ring around the big Christmas tree before they went in.

Hoping and praying for cold weather that came at the last minute, they presented for the school a snowball date dance in January, and the next month instigated the "Lindenwood Revue," a hilarious stage show around the theme of school days. Each class participated along with members of the faculty, showing Lindenwood then and now, seriously and humorously.

In April, they invited their "bests" to the Sophomore Prom, and danced beneath daisy petals saying, "He loves me. He loves me not." On May Day they carried the Evergreen Chain, their chorus added harmony, and two of their fairest, Lois Selby and Becky Rath, attended the Queen.

To say goodbye in May to the Seniors, their sister class, they all galloped around the campus on a scavenger hunt and picnicked on hamburgers and buns down on the golf course.

—BECKY RATH

SOPHOMORE OFFICERS



ESTES

RATH

ANDERSON

<i>President</i>	BECKY RATH
<i>Vice-President</i>	MAURITA ESTES
<i>Secretary-Treasurer</i>	KAY ANDERSON
<i>Sponsor</i>	MISS RACHEL MORRIS

1 9 4 1

ELAINE JANET ANDERSON
KATHRYN ANDERSON
LOIS ANDERSON



CHARLOTTE BAGLEY
DORIS JEAN BANTA
VIRGINIA BAUSKE

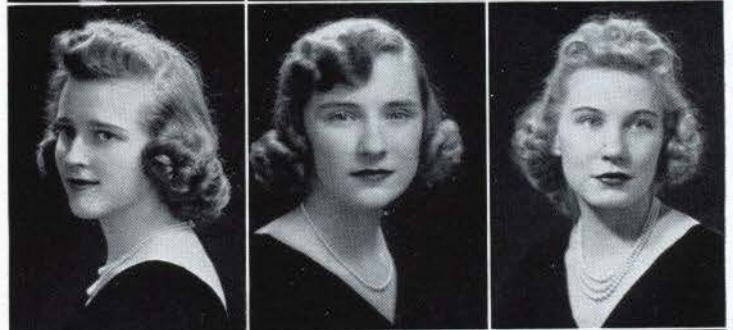

DOROTHY BERGER
MARION JOYCE BERKMAN
BARBARA BICKLE



CAROL BINDLEY
ESTELLE BLUMEYER
BETTY BREWSTER



MABEL B. BUHRER
CORALEE BURCHARD
VENECA ADELAIDE CARAKER



SOPHOMORE CLASS

BETTY CARLETON
PEGGY CASSELL
ETHEL BERNICE CLARK



JOY ANN CRUDUP
BETTY JANE DANIEL
BETH DOUGLAS



PHYLLIS DRAKE
RENA EBERSPACHER
RUTH ANNETTE ELDRIDGE

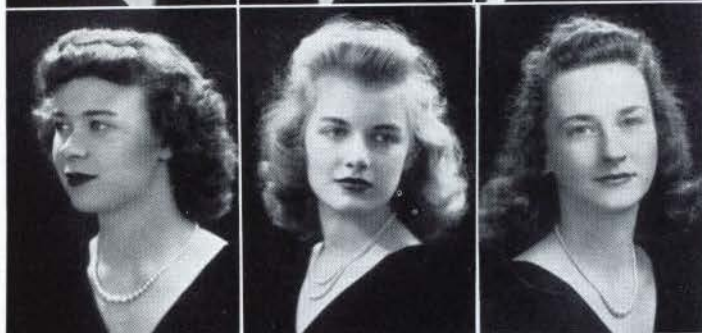

MAURITA ESTES
ESTHER FARRILL
CURTICE LEIGH FAUCETT



BETTY FINLEY
JANE FINLEY
MARGARET FISCHER



GAYLA FLETCHER
JEAN FRAWLEY
ELLEN GALLAGHER

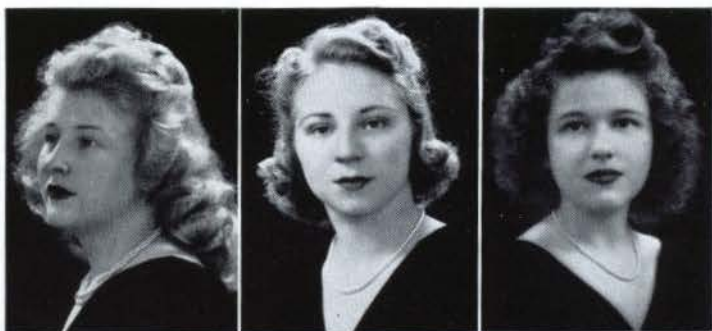

SHIRLEY GARDNER
BETTY GIERSE
JENNA GILES



JEAN GRAHAM
LUCY JANE HADLEY
RUTH HAINES



CAROL HAMMERSCHMIDT
DOROTHY JEANNE HARMON
FRANCES HIBBITTS

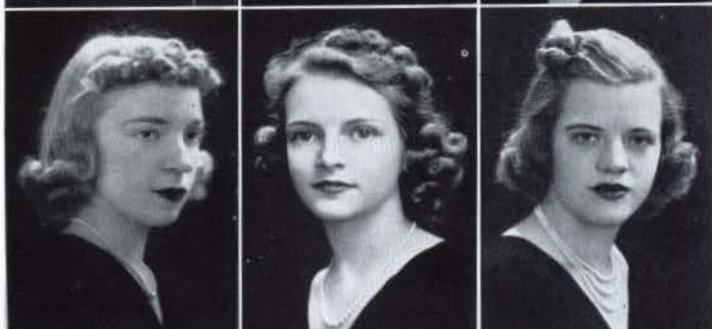

BARBARA JEANNE HILL
DOROTHY ISBELL
JEAN JAMES



1 9 4 1

MARGARET ANN JOHNSON
JEANE RUTHERFORD KAHLER
PATRIA JUNELL

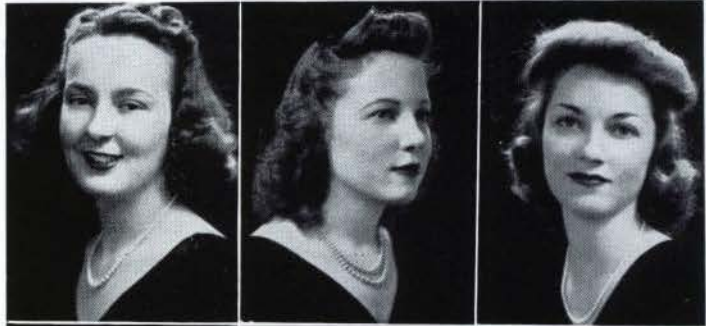

JEANE KATHLEEN KENITZ
JEAN KIMBERLEY
PEGGY KIMBROUGH



ROSALYN CHARLOTTE LEVIN
BETTY LILLIBRIDGE
PEGGY LINDSAY



PATRICIA LORD
BETTE JANE MCKENDRY
ERVA EARLE MART



JANICE MARTIN
JEAN MARTIN
REBECCA MATTHEWS



SOPHOMORE CLASS

SOPHOMORE CLASS

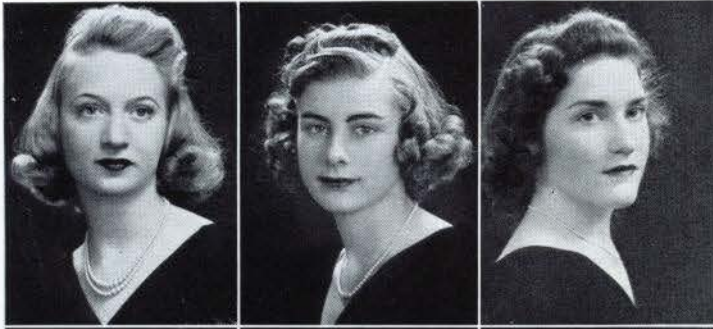

JANE MEREDITH
ESTELLE MILLER
ELEANOR MAXINE MODERT

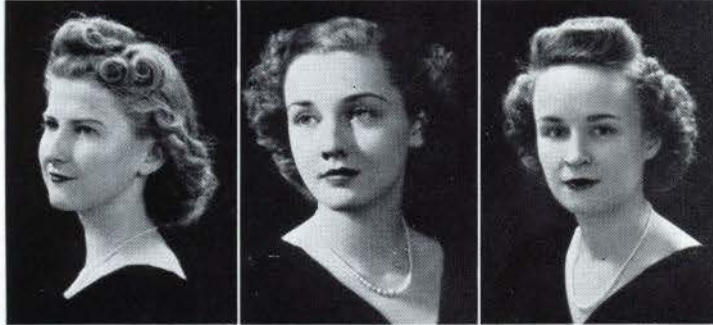

ADA LEE ISABEL MOORE
BETTY MYERS
DOROTHY NORRIS

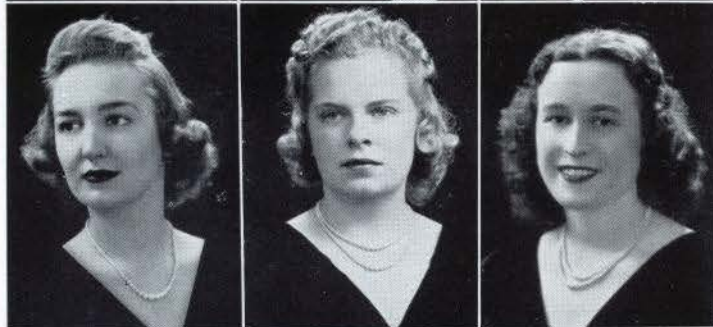

RUTH NORTH
ROENA OTT
VIVIAN EARLE PAGE



ADAH LOUISE PARKINSON
RUTH PETERSON
MARILYN PICKRELL



PEGGY PRICE
DELORES PRITCHETT
BETTY PROCTOR

1 9 4 1



LUCILLE PUNDMANN
REBECCA RATH
MARY ADELAIDE RATLIFF



SUE RILEY
MARTHA WARE ROBBINS
CAROL ROBINSON



VIRGINIA ROSE
BETTY JANE RUNGE
ARDATHE RUPLE



BARBARA LOU SALEY
JERROL GENIEVE SANDALL
MARY SAWYERS

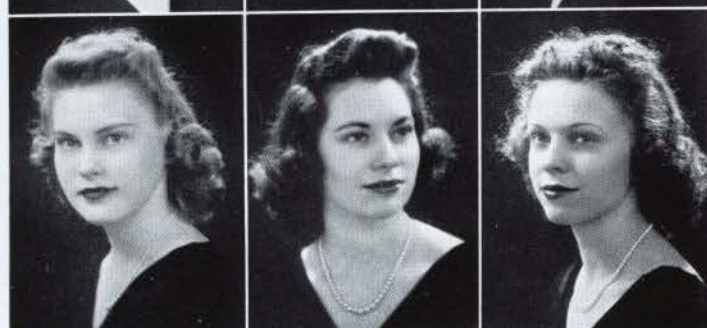

WILMA SCHACHT
BETTY SCHOEN
ROBERTA SCHULER



CONSTANCE SCOTT
LOIS SELBY
FRANCES SHUDDE

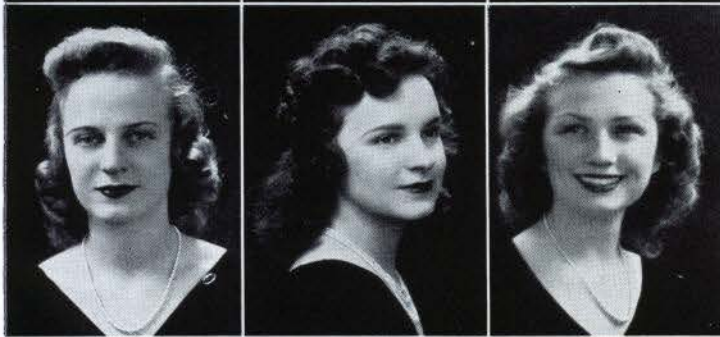

DOROTHY SIMONSEN
DIXIE MARION SMITH
NANCY JEAN SMITH

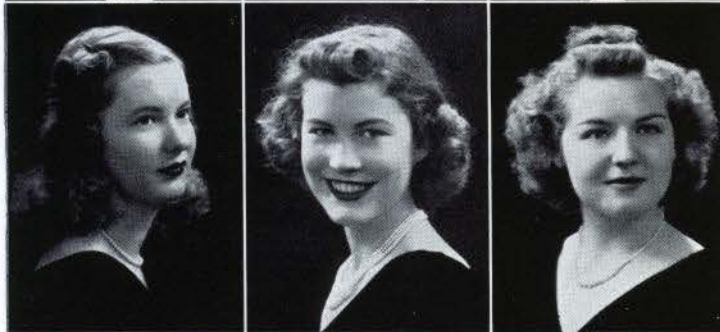

BETTY JANE SOLVIN
BETTY SOWDEN
MARY JANE STEINMANN

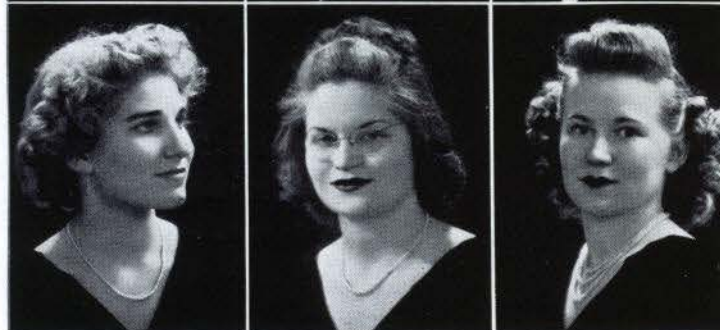

RITA ALICE STIEFEL
MARGARET LANG STROUP
DOROTHY SUSONG

SOPHOMORE CLASS

Whitewood College
ART DEPARTMENT
LIBRARY.

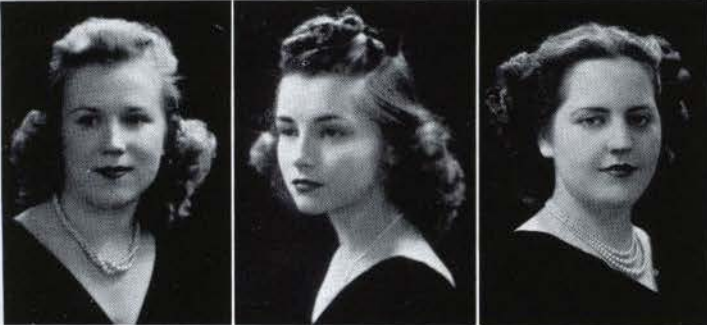

FRANCES JO SUSONG
BETTE TATUM
BARBARA TENNANT

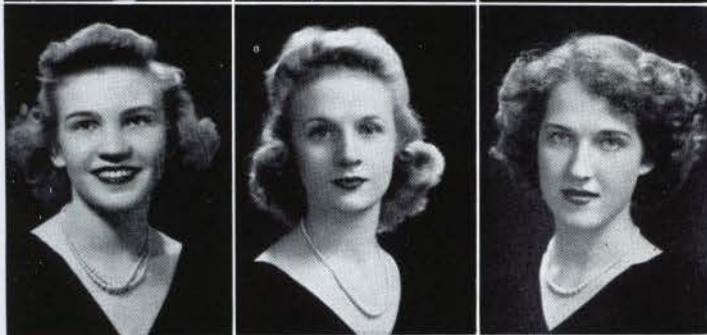

MARY LOUISE THEDE
HARRIET THISTLEWOOD
SALLIE VAN BUREN

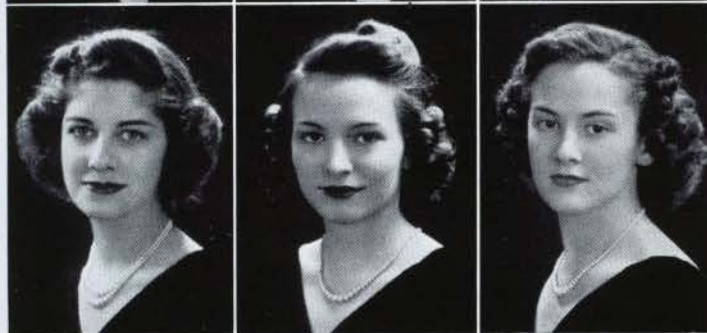

ABBIE LOU VORDERMAN
ELEANOR WILCOXSON
BETTY GAYLE WILSON



SYLVIA R. WRIGHT
MARJORIE LEE YOUNG
JEANNETTE ANNE ZEISLER

1941

THE FRESHMEN SAY:

We obviously came, we certainly saw—Lindenwood has conquered us all.

There were 257 freshies this year—an eager group of girls with talent and enthusiasm. Our capable president, Paddy Price, and our able class sponsor, Miss Eva Englehart, provided the needed leadership, and we are grateful to them. We thank the upperclassmen for their gracious "Hello's" and the welcome they extended.

FRESHMAN COUNCIL



First row: CRAWFORD, G. ELLYSON, N. ELLYSON, COBB, B. SNIDER, McMASTER

Second row: HAWERKOST, BRATTSTROM, BLACKHURST, MORSON, KOHLBRY, P. PRICE, BARRY, EDMINSTER, CROSSMAN, B. L. KRAMER

Our activities have been various. On Freshman Day we knocked ourselves out doing that chapel program, and no doubt enjoyed it even more than the audience! The dinner-dance we sponsored in February was thrilling and never-to-be-forgotten; for at last we were doing something on our own for the rest of you. We hope that our final effort, the Freshman Prom, will be given annually by the "green ones" who come after us.

You've laughed with us, and we've loved you for it. Some of us may not come back, and some of us may be seniors in 1944. But all of us have lived and loved this year sincerely.

—JEANIE SWARR.

FRESHMAN OFFICERS



BETTY LOU KRAMER, *Secretary-Treasurer*; PADDY PRICE, *President*; BETTE COBB, *Vice-President*
Sponsor: MISS EVA ENGLEHART

LORINE SUE ADKINS
 MARY ALDRIDGE
 MARJORIE ALLEN
 BARBARA ANN APPERSON
 MARILLYN APPLEBAUM



LOUISE AUSTIN
 BETTY BAER
 DOROTHY MAE BAILEY
 CORINNE MAE BAKER
 JANE BALDWIN



JANE BALLEW
 CAROL BANTA
 MARGARET BARNGROVER
 MARGARET LYDIA BARRETT
 FLORENCE BARRY

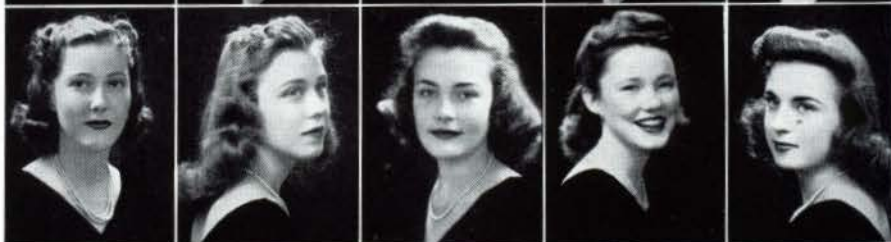

BETTY CATHERINE BAUER
 ELIZABETH BEARD
 LYNN BECK
 MARY LUCILLE BECK
 BETTY BECKER



FRESHMAN

MARGARET BEKINS
 MARY JANE BENDER
 BECKY BENNETT
 FERN BENNIE
 MARJORIE BERNARD



ELLA MARY BISHOP
 SHIRLEY BIZELLI
 MARJORIE BLUHM
 PHYLLIS BRANSTETTER
 JAYNE BRATTSTROM



MARY ELLEN BRIAN
 VIRGINIA BRITTON
 MARILYN BROCK
 BARBARA BURNETT
 DIXIE DENE BURNHAM





JILL CALDWELL
 VELMA CAPLAS
 KATHRYN CLAASSEN
 DOROTHY CLARDY
 FRANCES CLAYTON

SHIRLEY CLELAND
 BETTE COBB
 SHIRLEY COHEN
 COLLEEN COMBS
 CATHERINE COMPTON

SARAH ELIZABETH COON
 MARY JEAN CORY
 BETTY COUCH
 DOROTHY COUCH
 CAROLYN COUSINS

AILEEN MARGARET COWLES
 BOBBIE CRAVENS
 PATRICIA CRAWFORD
 LAURA ELIZABETH CROSSMAN
 FRANCES CRUSE

CLASS '41

DORTHEY DANIELS
 PEGGY LUCENE DAVIDSON
 ROBERTA JEAN DAVIDSON
 HELEN MARIE DEAN
 PAT DE PUY

HELEN DEVINE
 MARJORIE DILDY
 MARILYN DIXON
 SYLVIA DONNELL
 VIRGINIA DONOVAN

GLORIA DOUTHITT
 MARGERY DRUIF
 FREDA MARIE EBERSPACHER
 PATRICIA ECHOLS
 ROSEMARY EDMINSTER

BUNNY ELLYSON
 MARTHA ANN ENGLAND
 CAROLYN ENGLISH
 AUDREY EVERS
 ALICE CHRISTINE FERGUSON

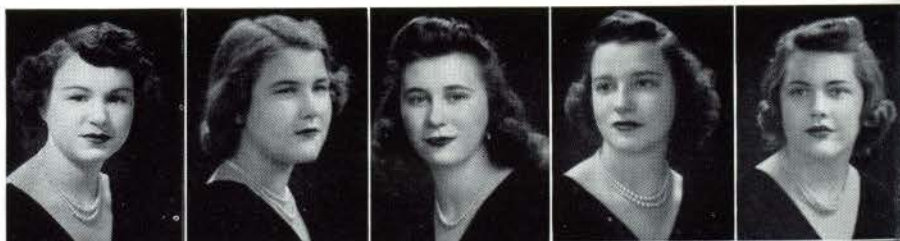

ANNA FERREIRA
 MARJORIE FIELD
 JEAN LEE FISHER
 WILDA FISHER
 VIRGINIA LEE FLY



BETTY ANN FOOKS
 BEATRICE FORD
 MARIJANE FORD
 LA WANDA DONEZ FOULSTON
 BILLIE JEANNE FREELAND

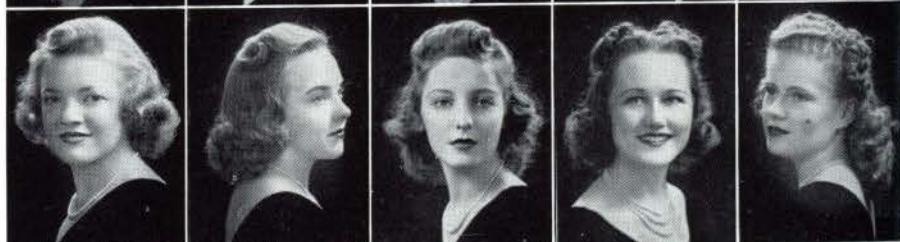

WILMA FRITZ
 NANCY FUGATE
 MILDRED FUSON
 MAMIE GAINES
 VIRGINIA GAINES



FRESHMEN

CHARLOTTE ANN GALM
 FRANCES GARNER
 MABEL DOROTHY GERNOLD
 PATRICIA GIESE
 BARBARA JANE GOLDENBERG



BETTY ANN GOLDSMITH
 BARBARA GRAY
 GRACE EARLINE GRAY
 JEANNE GRAY
 SONJA GREINER



LOIS GRIEWANK
 NANCY GUINN
 EMELYN GUMM
 GWEN HALTER
 DRUZELLA HANSHEW





FLORENCE MARJORIE HAMMONS
 JANICE HANSON
 DOROTHEA JANE HARTWIG
 ROSELISE HARTMANN
 LAURA JEAN HATCH

RUTH MARIE HAWERKOST
 MARGARET JEAN HAYES
 ELSA BETH HAYES
 ANNE HUGHES HELD
 MARY ELIZABETH HERD

RUTH HEYDEN
 DEBORAH HIGBEE
 JEAN DEL HODGE
 JEAN HOLDEMAN
 JO ANNE HOLLEY

JANE HURLEY
 MARTHA ISSAKOFF
 CAROLYN IVEY
 LOUISE JABOUR
 DORES JOHNSON

CLASS '41

MARJORIE JONES
 MARY JO JONES
 PATRICIA JONES
 MARY EMMA KANADY
 BETTY KELLEY

JUDY KELLEY
 JUANITA KLECKNER
 MARY KATHRYN KOHLBRY
 BETTY LOU KRAMER
 PEGGY KRAMER

MARY FRANCES KURTZ
 CARRIE LEE LANEY
 DOROTHY NELSEN
 PATRICIA LEE
 ADELE LOUISE LEVIN

BARBARA JANE LEWIS
LELL GOODIN LEWIS
DOROTHY MARY LOWE
MARILO LOTTS

DOROTHY JEAN LUTTON
DOROTHY ELEANOR LYDEN
JACQUELINE McCAMEY
MARY LOU McCLAIN

DOROTHY HAMILTON McCOY
MARILYN McCURDY
MARY JEANNE McDONALD
EUDORA McMASTER

JENNIE MILDRED McRAE
VIRGINIA JANE MACKAY
LOUISE BICKETT MALLORY
JANE MANUEL

FRESHMAN

EVELYN MEAD
MARGARET ANN MEINECKE
ELISE MELETIO
HELEN PATRICIA MIERS

DONNA GENE MILLER
MARJORIE BETH MOBERG
JANE MOBLEY
MARY MORRISON

NELLE MORSON
ELIZABETH MUDD
MADGE MULLALLY
BONNIE MYERS





BETTY NEWENHAM
BETTY O'NEAL
SARA SYLVIA ORWIG
MARY VIRGINIA OXLEY



LE'KATHRIN OZBIRN
MIRIAM PADFIELD
ELEANOR PALMER
PEARL PAYNE

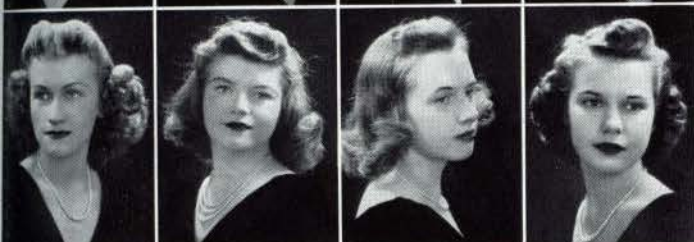

BETTY JANE PECK
RUTH AUDREY PHELPS
FRANCES MARIAN PHIFER
FRANCES PHIPPS

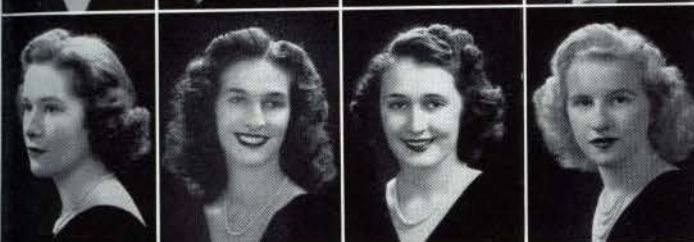

DORIS CLAIRE PICKERING
MARY LOUISE PIERSON
MARION ALICE PINNEY
MARY BELLE POLLEY

CLASS '41

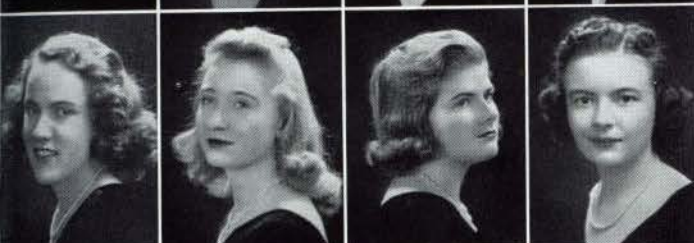

AUDREY POPE
PATRICIA POTTER
PADDY PRICE
LUCILE QUERNHEIM

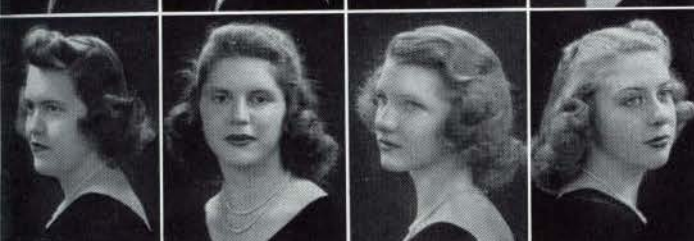

PAULINE RAINES
VIRGINIA RAMBO
DOROTHY REESMAN
ROSELIE REISING

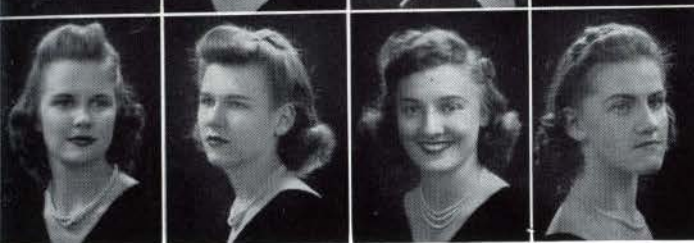

MARY ELIZABETH RIGGS
NANCY JANE RIGGS
BARBARA JEAN RILEY
ALICE RITTER

VIRGINIA MAE ROACH
 SHIRLEY ROOKS
 SHIRLEY ROPER
 JANET SCHAEFER



BARBARA SCHLINKERT
 SHIRLEY SCHRAUB
 BETTE SUE SESSIONS
 MARY ELAINE SHADFORD



JEAN LOIS SHANK
 ELIZABETH ANN SHAW
 DOROTHY LEE SHERARD
 GENEVIEVE SHERWIN



MAXINE JO SHIELDS
 EMMA LOU SHULTZ
 PATRICIA ANN SILKWOOD
 MARY ELIZABETH SKINNER



FRESHMAN

NELLIE ROSE SLEPPY
 DOROTHY FAYE SMITH
 GWANDOLYN SMITH
 BARBARA SNIDER

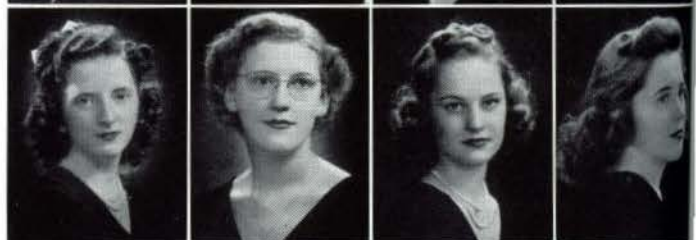

DOROTHY SORGENFREI
 GLORIA STAGE
 DALYCE STEWART
 IRENE STIMSON

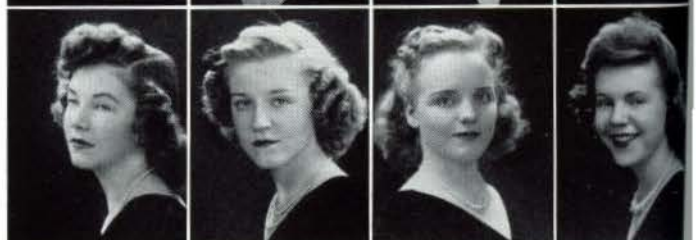

MARIE STUMBERG



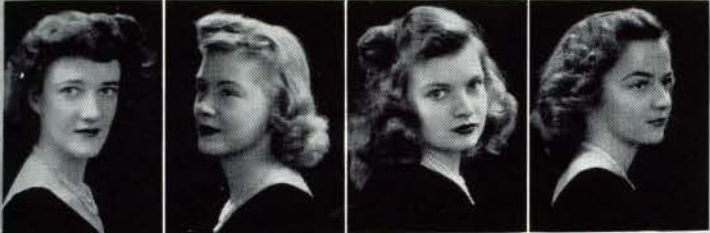

JEAN ELIZABETH SWARR
BARBARA TAYLOR
MARGARET ANN TAYLOR
VIRGINIA SUE THOMPSON

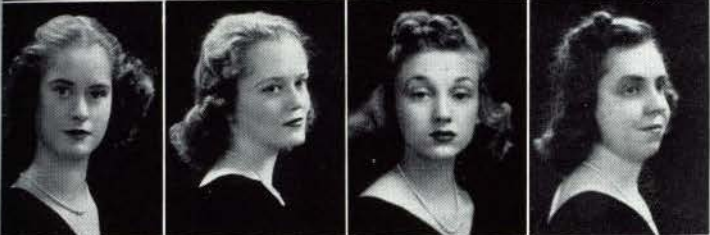

MARILYN TICKNER
JEAN TOBIAS
ALICE TOWNSEND
DOROTHY JANE TRUMP

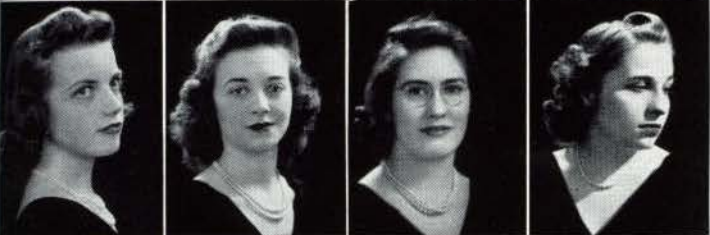

ALLA JO WALTER
BETTY JANE WANGELIN
BARBARA WAYE
JANET YVONNE WEIL

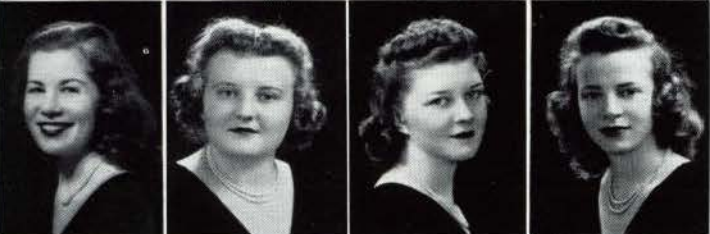

DORIS WEISS
BEVERLY WESCOTT
GENEVIEVE WHALEN
HELEN WHARTON

CLASS '41

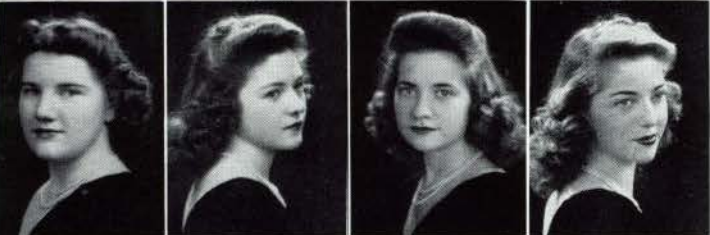

FRANCES ELNORE WHERRY
HELEN MARIE WICKENHAUSER
CAROLYN WINDLE
MARGUERITE WOLFE

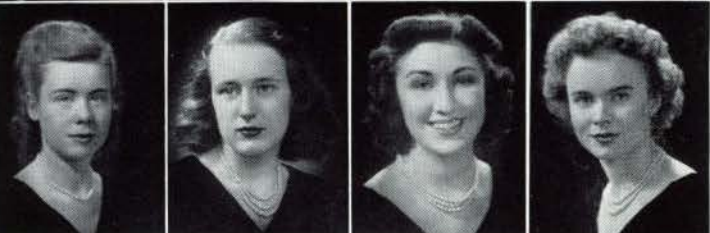

ELAINE WORKMAN
JOSEPHINE YOUNG
BETTY LEE ZEIGLER
MARY FRANCES ZUERCHER



MARY ELLEN BALDOCK

Scholars

Library stacks . . . the American Theater and the Opera House . . . ink stains . . . student assistants . . . six weeks' tests . . . meetings in the clubrooms . . . presented in chapel . . . pay your dues . . . bluebooks . . . grey matter . . . the urge to learn.

TO COLLEGE FOR KNOWLEDGE THEY CAME

Those students who attain superior scholastic records are rewarded by membership in the various honorary organizations of their chosen fields. It is pleasing to note that so large a number of the girls on campus have earned the name scholar.





MARY JEAN DU HADWAY

This year Lindenwood has four representatives from the senior class in the now well-known publication, *Who's Who Among Students in American Colleges and Universities*. The book contains a complete biography of each student.



SARA JEFFERSON

WHO'S WHO



PEGGY TURCOTT

Young men and women throughout the United States are nominated for this honor on the qualifications of character, scholarship, leadership in extracurricular activities, and possibility of future usefulness to business and society.



MARTHA WEBER

ALPHA MU MU



Seated: ISBELL, FORD, R. EBERSPACHER, QUERNHEIM, KANADY, SMITH, JANICE MARTIN, KILLIAN, MOBERG, M. EBERSPACHER, DONOVAN
Standing: BURCHARD, BAILEY, BURNHAM, L. ANDERSON, FARRILL, SHUDDE

Alpha Mu Mu is the honorary music sorority for underclassmen. It was founded by Dr. and Mrs. John L. Roemer and Leo C. Miller in May, 1918. A student must be a music major, have at least an S in her major, and no grade lower than an M to qualify for membership.

At this year's meetings the members of the music faculty were invited to participate on the programs. Alpha Mu Mu cooperated with Mu Phi Epsilon and Delta Phi Delta in giving a formal tea for the music students and faculty. The members attended "La Traviata" on April 24. The highlight of the year was the informal dinner for the music faculty.

OFFICERS

<i>President</i>	JANICE MARTIN
<i>Vice-President</i>	DIXIE SMITH
<i>Secretary-Treasurer</i>	ESTHER FARRILL
<i>Sponsor</i>	MR. JOHN THOMAS

ALPHA PSI OMEGA

OFFICERS

Last June at Commencement, the Psi cast of Alpha Psi Omega presented THE ROYAL FAMILY. In the fall of 1941 three new members were initiated, and the whole cast and their sponsor, Miss Mary Gordon, attended a performance of Gertrude Lawrence in the popular play, *Skylark*. The cast gave a tea in the fall for the faculty and speech students. For the Christmas play they gave the mystery, DOUBLE DOOR.

<i>President</i>	HELEN DONDANVILLE
<i>Vice-President</i>	DORIS NAHIGIAN
<i>Secretary</i>	DOROTHY SIMONSEN
<i>Treasurer</i>	MARION WETTSTONE
<i>Sponsor</i>	MISS MARY MCKENZIE GORDON

M. JAMES, WETTSTONE, DONDANVILLE, NAHIGIAN, LILLIBRIDGE, DRAKE, JEFFERSON



ALPHA SIGMA TAU



First row: RUHMAN, BARTON, SALYER, OLSON, WEBER, DuHADWAY, J. MORRISON, D. BANTA, NAHIGIAN
Second row: B. M. JACOBY, MEREDITH, P. GRAY, DALTON, JEFFERSON, R. FAUCETT, HENSS, DUFF, KEYES, H. MEYER, HARMON
Third row: ESTES, BRADLEY, HAINES, LILLIBRIDGE, ROBINSON, LINDSAY, CARAKER, WILCOXSON, STIEFEL, HADLEY, SALEY, RUNGE, WETTSTONE, DAYTON

The purpose of Alpha Sigma Tau is to further scholastic standards and to draw into closer relationship those girls devoted to high scholarship and to the ideals of Lindenwood; to be truly a society of honor, not only in academic pursuits but in all moral and social obligations to the college.

To qualify, a student must have completed fourteen hours of liberal arts work for three consecutive semesters and must have an average of S or better in all her subjects.

The aims of the society are truth, wisdom, and honor, which are represented by the words Alpha, Sigma, Tau.

OFFICERS

<i>President</i>	RUTH FAUCETT
<i>Vice-President</i>	JANE HENSS
<i>Secretary-Treasurer</i>	SARA JEFFERSON
<i>Sponsor</i>	DR. ALICE E. GIPSON

Other Members

BETTY MYERS
 REBECCA RATH
 JERROL SANDALL
 JANE STEINMANN

BETA PI THETA



First row: D. BANTA, PEMBERTON, NAHIGIAN, JEFFERSON, WEBER, SALYER, MORRISON, CANNON, DAYTON, ESTES, RUNGE, PICKRELL
Last row: DOUTHAT, BRADLEY, RATH, B. MYERS, SANDALL, MEREDITH, KEYES, H. MEYER, WILCOXSON, SCHRADER, HARMON, CARAKER, BRANIT, RUHMAN

Theta Xi is Lindenwood's chapter of Beta Pi Theta, the National French Honorary Fraternity. The purpose of the society is to organize representative men and women who will advance the study of literary French in America.

A candidate must have completed one year of French with a grade not lower than S, have an M average in all other subjects, memorize fifty lines of French poetry, report on a French play, novel, and short story, and write a five-hundred-word essay in French. Each year Beta Pi Theta presents a medal to the outstanding freshman student of French.

OFFICERS

<i>President</i>	KATHRYN SALYER
<i>Vice-President</i>	SARA JEFFERSON
<i>Secretary</i>	JACQUELINE MORRISON
<i>Treasurer</i>	MARTHA WEBER
<i>Sentinel</i>	ROSE MARIE JONES
<i>Publicity Agent</i>	MARY PEMBERTON
<i>Parliamentarian</i>	HELEN MEYER
<i>Sponsor</i>	MISS ANNA WURSTER

DER DEUTSCHE VEREIN



FELGER, JACOBY, QUEBBEMAN, LILLIBRIDGE, BARTON, E. ANDERSON, HAINES

Der Deutsche Verein is composed of students who have completed two semesters of German with a grade of S or E and have an M average in all other subjects. The purpose of the club is to foster interest in the German language and to promote appreciation of German culture. Meetings consist of reports, faculty talks, and songs. Among the highlights of the year is the Christmas party at which the club entertains all students of German. Another long-anticipated activity is the annual picnic, usually held in May. In March, Jean Holdeman and Helen Meyer were eligible to pledge the club.

OFFICERS

<i>President</i>	BETTY MAUDE JACOBY
<i>Vice-President</i>	DOROTHY FELGER
<i>Secretary-Treasurer</i>	BETTY LILLIBRIDGE
<i>Sponsor</i>	DR. HELENE EVERS

Pledges

JEAN HOLDEMAN
HELEN MEYER

DELTA PHI DELTA

Merit in the field of Public School Music is recognized by Delta Phi Delta. Girls, to be members, must be good practice-teachers and show ability in the study of methods and applied music.

Activities for the past year have included meetings to discuss problems in Public School Music; organization of a tonette band; and a formal tea for faculty and music students, given in co-operation with Mu Phi Epsilon and Alpha Mu Mu.

OFFICERS

<i>President</i>	IRENE ALTHEIDE
<i>Vice-President</i>	NELLE MOTLEY
<i>Secretary</i>	CORALEE BURCHARD
<i>Treasurer</i>	GERALDINE WACHTER
<i>Reporter</i>	LUCILE QUERNHEIM
<i>Sponsor</i>	MRS. LOIS BURKITT

Other Members

BETTE GIERSE
DALYCE STEWART

QUERNHEIM, WACHTER, SILKWOOD, RHEA, MOTLEY, KANADY, ALTHEIDE, BERGER, ANDERSON, BURCHARD



EL CIRCULO ESPANOL

El Circulo Espanol is the organization on the campus for the students who do outstanding work in Spanish. Its purpose is to promote interest in Hispanic life and culture and to honor those students who have a grade of S or above in Spanish.

The meetings are chatty and informal. This year the club had the unusual opportunity of hearing Senor Manuel Canino of Puerto Rico speak of his native land and its customs.

OFFICERS

<i>President</i>	MARY PEMBERTON
<i>Vice-President</i>	PEGGY LINDSAY
<i>Secretary-Treasurer</i>	ELEANOR WILCOXSON
<i>Sponsor</i>	DR. MARY TERHUNE

On floor: TAYLOR, AUSTIN, CROSSMAN, GIESE, BERNARD, DU HADWAY, KOHLBRY, ROOKS

Back row: WEBER, BALDWIN, SELBY, DOUTHITT, FOOKS, BURNETT, CLAASSEN, BECK, EKBERG, SANDALL, WILCOXSON, PEMBERTON, LINDSAY, HARTMANN, M. MORRISON, DUFF



HOME ECONOMICS CLUB

The Home Economics Club of Lindenwood College is affiliated with the National Home Economics Association. Active membership is based upon nine hours of S in the Home Economics Department.

Activities of the organization this year included an initiation tea for associate members in the fall, a Thanksgiving meeting, an annual Christmas party at which prizes were given for originality in gift wrapping, a lecture on porcelain, a luncheon in St. Louis in the spring, a fashion show, and a club picnic.

OFFICERS

<i>President</i>	JUNE B. GORAN
<i>Vice-President</i>	DOROTHY FELGER
<i>Secretary</i>	MARILYN PATTERSON
<i>Treasurer</i>	ANN RAYBURN
<i>Sponsors</i>	MISS ADA TUCKER
<i>First Semester</i>	MISS RUTH ANDERSON
<i>Second Semester</i>	MISS FERN STAGGS

Standing: VANDERLIPPE, RUPLE, PATTERSON, FELGER, THISTLEWOOD, HAMMERSCHMIDT
Seated: MERRILL, YOUNG, SCHACHT, MOORE, GORAN, RAYBURN, KENITZ, CASSELL, BINDLEY, NORRIS



Alice A. Linnemann

KAPPA PI



First row: RUPLE, K. ANDERSON, SMITH, COBB, MOBLEY, VANDERLIPPE, KAHLER

Second row: McCAMEY, RAYBURN, A. PARKINSON, LEE, RUHMAN, CASSELL, BURNHAM, CARLETON, GILES, TATUM, P. LEE, HAMMERSCHMIDT, RIGGS

Object of the Fraternity: "The purposes of this Fraternity shall be to form bodies of representative students who shall by their influence and artistic interests uphold the highest ideals of a liberal education: to provide a means whereby congenial groups of men and women of artistic inclinations may meet for the purpose of informal study and entertainment: to raise the standards of productive artistic work among the students in colleges and universities: to furnish the highest reward for conscientious efforts in furthering the best interests of art in the broadest sense of the term by election to membership in the Fraternity based upon such meritorious work."

OFFICERS

<i>President</i>	BETTY BURNHAM
<i>Vice-President</i>	ANNAMAE RUHMAN
<i>Corresponding Secretary</i>	PEGGY CASSELL
<i>Recording Secretary</i>	JENNA GILES
<i>Treasurer</i>	BETTY CARLETON
<i>Sponsor</i>	DR. ALICE A. LINNEMANN

Honorary Members

DR. HARRY M. GAGE

MRS. HARRY M. GAGE

NELLY DON (MRS. JAMES REED)

MU PHI EPSILON

OFFICERS

Mu Phi Epsilon, the national honorary music sorority for upperclasswomen, was founded by W. S. Sterling and Elizabeth Mathias on November 13, 1903, at the Metropolitan College of Music, Cincinnati, Ohio.

To qualify, a student must have attained junior standing, ranking in the upper quarter of those students taking music subjects. She must have completed two years of theory and one year of history of music. She must have attained from two members of the music faculty a recommendation pertaining to her proficiency and character.

Mu Phi Epsilon gives two public musicals a year. The regular meetings consist of discussions, book reviews, and playing of musical selections.

<i>President</i>	DOROTHY RHEA
<i>Vice-President</i>	PEARL LUCILLE LAMMERS
<i>Corresponding Secretary</i>	IRENE ALTHEIDE
<i>Recording Secretary</i>	VERA JEAN DOUTHAT
<i>Treasurer</i>	NELLE MOTLEY
<i>Chaplain</i>	GENEVIEVE KNEISE
<i>Historian</i>	PAULINE GRAY
<i>Warden</i>	VIRGINIA McCARTY
<i>Chorister</i>	NELLE MOTLEY

ALTHEIDE, MOTLEY, KNEISE, DOUTHAT, RHEA, LAMMERS, WAHLGREN, TAYLOR



PI ALPHA DELTA



DALTON, STEINMANN, SALYER, QUEBBEMAN, MORRISON, DUHADWAY

Pi Alpha Delta, the honorary Latin fraternity, was founded for those who are primarily interested in the classics. The club maintains two kinds of membership: full membership for those who achieve superior standing in the study of Latin; associate membership for those who attain satisfactory rating in English classical courses.

The primary object of the club is to bring together for a social hour students interested in the classics. In the fall the club entertains with a tea for students in the classical department, and later with another tea to which each member invites several of her friends.

OFFICERS

<i>President</i>	KATHRYN SALYER
<i>Vice-President</i>	JACQUELINE MORRISON
<i>Secretary-Treasurer</i>	JANE STEINMANN
<i>Sponsor</i>	MISS KATHRYN HANKINS

Pledges

EVELYN MEAD

DOROTHY COUCH

PI GAMMA MU



BRADLEY, MILDRED TANKE, TURCOTT, DUFF, MAXINE TANKE, BARTON, JACOBY, ST. CLAIR, LAMMERS, FELGER, HENS

Pi Gamma Mu is the national honorary fraternity dedicated to the study of the social sciences. Upon entrance members adopt this motto: "Ye shall know the truth, and the truth shall make you free." It is the purpose of the members of the organization to apply their integrated knowledge to the solution of social problems.

This year, the Lindenwood chapter of Pi Gamma Mu, besides conducting its regular meetings, sponsored a Pan-American exhibit and chapel program, presented its annual award to the student highest in the social studies, and gave a tea for fellow-students in the social science department.

OFFICERS

<i>President</i>	MARGARET BARTON
<i>Vice-President</i>	PEGGY TURCOTT
<i>Secretary-Treasurer</i>	MARY HELEN ST. CLAIR
<i>Sponsor</i>	MISS RACHEL MORRIS

SIGMA TAU DELTA

Sigma Tau Delta, the national professional English fraternity, has as its purpose the furtherance of the enjoyment and appreciation of literature and the encouragement of creative writing.

Medals are awarded each spring to freshmen writing the best entries. Two teas are given—one for English majors and minors, and another for freshmen and sophomores having a grade of S in English.

Candidates must have published about one thousand words and must have a major or minor in English, an average of S in English, a general average of M for upperclassmen, or a standing in the upper third of the class for sophomores.

OFFICERS

<i>President</i>	SARA JEFFERSON
<i>Vice-President</i>	MARGARET CANNON
<i>Secretary</i>	JANE HENSS
<i>Treasurer</i>	DOROTHY FELGER
<i>Sponsor</i>	DR. ALICE PARKER

Other Members

GERALDINE RASDAL
JEANETTE ZEISLER

On Floor: BARTON, LILLIBRIDGE, HAINES, OLSON

Seated: JACOBY, LINDSAY, HENSS, JEFFERSON, CANNON, DUHADWAY, FELGER

Standing: CARAKER, RUHMAN, HILL, ALTHEIDE, ROBINSON, E. ANDERSON, D. BANTA, SANDALL, RATH, MOSS, BURGE



TRIANGLE CLUB



On floor: HAINES, STIEFEL, DILLMAN WILSON, ESTES, DAYTON
Seated: HADLEY, DALTON, R. FAUCETT, DUFF, MEREDITH, KEYES, HARMON, H. MEYER, E. ANDERSON
Standing: BICKLE, DOUGLAS, RUNGE, C. FAUCETT

Students who have achieved a grade of S or E in three courses in the field of the sciences, either biological, physical or mathematical, which will lead to a major or minor in one of these departments; and who have an M average in other subjects are eligible to membership in the Triangle Club. At informal meetings, the student and faculty members of the society give reports on the latest developments in science.

The outstanding accomplishment of the organization this year was a large Science Exhibit in which all the departments participated.

OFFICERS

<i>President</i>	DOROTHY KEYES
<i>Vice-President</i>	HELEN MEYER
<i>Secretary-Treasurer</i>	MARGARET DUFF
<i>Sponsor</i>	DR. MARY TALBOT

Swish

The rustle of swaying taffeta skirts . . . bright lips . . . slender hands
. . . soft hair . . . gracious voices . . . camellias . . . white gloves . . .
fresh cologne . . . friendly smiles . . . verve . . . sparkle!

A LOVELY LADY HAS PASSED!

On the following pages we present you at court. Make your bow to the Hallowe'en Beauties, chosen from thirteen freshmen in the autumn; whisper praise to the Popularity Party, lauded at a dance in February; finally, curtsy low and stand in awe before Her Majesty, the May Queen, chosen from the seniors; her Maid of Honor, a junior; and her eight lovely attendants, two from each class—all reigning and reveling at a glorious fete in May.



Reception Parlor—Sibley Hall

Hallowe'en Court



Hallowe'en Attendants: MISS BETTE COBB, MISS ANNE HELD

Hallowe'en Court



Hallowe'en Queen: MISS PATRIA JUNELL

Popularity Court



Popularity Attendants: MISS GRACE QUEBBEMAN, MISS RUTH DAYTON

Popularity Court



Popularity Queen: MISS MARGARET CHAPMAN

May Court



Freshman Attendants: MISS ROSEMARY EDMINSTER, MISS FLORENCE BARRY

May Court



Sophomore Attendants: MISS REBECCA RATH, MISS LOIS SELBY

May Court



Junior Attendants: MISS HARRIET DILLMAN, MISS JUDY MOORE

May Court



Senior Attendants: MISS HELEN DONOVILLE, MISS MARY JEAN DU HADWAY

May Court

Maid of Honor

MISS RUTHE SHARTEL





May Court

We Present

our

May Queen



MISS MARTHA WEBER



Can't go, bin
compulsed!

Oh! This Spring
Meet you at the Hollywood!

For Peter's sake! Shut the window!

Only three weeks till vacation!
See you in
the practice room

Got your term-
paper finished?
I stayed up all night last night!

Practice makes perfect!

Mom just sent me a cake!
Sa-a-a-y you kids!

I want my mamma
Pardon me -
look just like
Maggie!

Man on
first!

Not a bird in
mailbox!

Did you know,
She's engaged!

What's
Lettie!

All quiet on
the Nicolls front.

It's midnite now, I'm
going to study.



And
Upperclassmen are ahead . . . Harry
James . . . Mr. Dapron's station wagon
. . . students challenge faculty in the
gym . . . "School of Our Mothers" . . .
dress for phys. ed. . . daffodils and for-
sythia . . . Y. W. bonfire . . . Family
Life Conference . . . nickelodian in the
dining room . . . Senior Sneak Day . . .
. . . Spring Horse Show . . . Mrs. Sib-
ley's ghost . . . orchestra concert . . .
Sports Day . . . Gus Arnheim . . . A. A.
. . . the "Lindy Hops" . . . Christmas
dolls . . . L. C. democracy . . . Yellow
and White.
Remember? SPIRIT!

Just look at this hair!
I'm tired of education

Don't get horsey now!
Student Council
Tonight
I want a Grandma cake and
a coke
I got a "special"!

Wasn't Harry James gone?!

Going to the tea room



Sports



Betty Brewster

LIFE AT

BETTY BREWSTER, *Sophomore*

"Brunie's" unusual hobbies are china dogs and unfamiliar dictionary words. She is a small brunette whose eyes snap with vitality and droll humor. She lives at Jefferson Barracks, Missouri. Quick and able as a student in the commercial department, she likes: football games, dancing, knitting for Britain, and men who are *Esquire*, but not blasé.

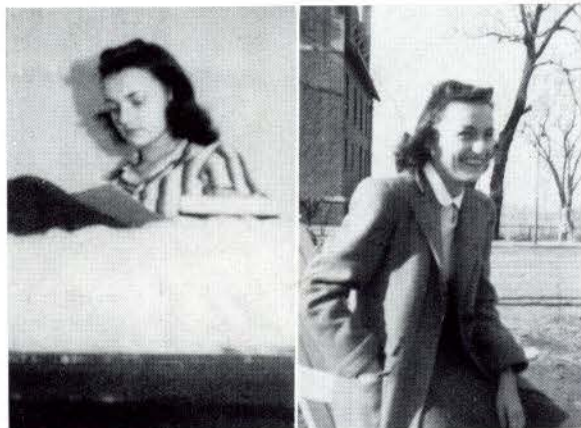

FLORENCE BARRY, *Freshman*

At almost any hour of the day Florence can be seen emerging from the swimming pool—a true outdoor girl with radiant complexion. She likes: rhumbas and congas, good plays, phonograph records, education, comparing people's hands, driving, Margaret Sullivan, Ronald Colman, and Chicago, her home town.

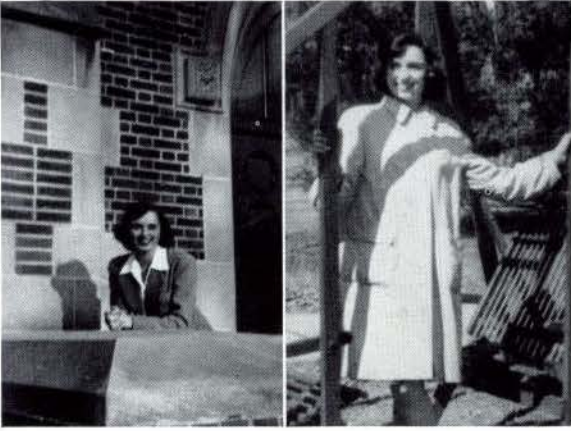

LINDENWOOD



Florence Barry

ATHLETIC ASSOCIATION



First row: PICKRELL, CORY, BAGLEY, FRAWLEY, ROSENTHAL, GOLDENBURG, BARRY, APPLEBAUM, ALLEN, EDMINSTER, MANUEL
Second row: ESTES, J. JAMES, THISTLEWOOD, ST. CLAIR, FELGER, C. BANTA, BAKER, KIMBERLY, FIELD, CHAPMAN, BRADLEY, DAYTON, HAINES, TURCOTT, NAHIGIAN, STIEFEL, TALLMAN
Third row: PALMER, ROBINSON, D. G. MILLER, SELBY, DOUGLAS, K. ANDERSON, KLECKNER, TICKNER, QUERNHEIM, DRUIF, REESMAN, DAVENPORT, M. JAMES, LYDEN, KOHLBRY
Fourth row: DONNELL, BECK, J. MORRISON, JEFFERSON, RAMBO, SHRAUB, DALTON, RUNGE, RATH, D. BANTA, HAMMERSCHMIDT, RAMBO

The Athletic Association is an organization open to any student. The only requirement is the assembling of 125 points through various tests of athletic skills and through participation in some sport.

Among the activities this year were a chapel program for the awarding of numerals and letters, a picnic and ice-skating parties. A team was sent to Warrensburg in May for the Missouri Women's Sports' Day.

The chief purpose of this association is to foster an interest in sports and to make a more complete program of athletic activities.

OFFICERS

<i>President</i>	EVELYN BRADLEY
<i>Vice-President</i>	MARGARET CHAPMAN
<i>Secretary</i>	RUTH HAINES
<i>Treasurer</i>	RUTH DAYTON
<i>Sponsors</i>	MISS MARGARET MANTLE STOOKEY MISS MARIE REICHERT

BETA CHI

OFFICERS

<i>President</i>	JACQUELINE MORRISON
<i>Vice-President</i>	GERALDINE RASDAL
<i>Secretary-Treasurer</i>	JEANNETTE LEE
<i>Sponsor</i>	MISS MARIE REICHERT

Beta Chi is the Lindenwood riding club. To become a member, one must be able to saddle and bridle a horse, mount and dismount correctly, put a horse through five gaits, and jump three feet in good form.

Beta Chi sponsors a horse show every spring at the Lindenwood paddock. Students taking riding compete in the event, and members of Beta Chi do exhibition riding and jumping. Members of Beta Chi also participate in intercollegiate competitions and appear in the St. Louis horse shows, both fall and spring.

Social activities of the club consist of hayrides and breakfast rides several times during the year.

LEE, MORRISON, PETERSON, CHAPMAN, OLSON, PRICE, RASDAL



CHOIR



First row: HARMON, STROUP, BERNARD, FORD, P. GRAY, D. SMITH, F. EBERSPACHER, DONOVAN, FARRILL, B. L. KRAMER, ELDRIDGE
Second row: J. WILSON, M. WILSON, KIMBROUGH, R. EBERSPACHER, BERGER, APPLEBAUM, SILKWOOD, M. FISCHER, NORRIS, ANDERSON, B. MYERS, WETTSTONE
Third row: GIERSE, HENNIG, FLETCHER, KANADY, HAMMONS, CLELAND, BAILEY, COMPTON, W. FISHER, FLY, D. JOHNSON
Fourth row: P. KRAMER, J. FISHER, GREEN, MILLER, BECKER, HAWERKOST, ENGLISH, RHEA, WACHTER, M. MORRISON, HIBBETTS

The college vesper choir is conducted by Miss Doris Gieselman and accompanied by Evelyn Wahlgren. The choir sings each Sunday evening at the vesper service. Concerts of seasonal music are given at Christmas, Easter, and Commencement. Frequently the choir sings in various St. Louis churches.

OFFICERS

<i>President</i>	DOROTHY RHEA
<i>Vice-President</i>	DIXIE SMITH
<i>Secretary-Treasurer</i>	MARJORIE GREEN
<i>Librarians</i>	MARJORIE BERNARD JEANNE HARMON
<i>Director</i>	MISS DORIS GIESELMAN

COMMERCIAL CLUB



First row: COUCH, PAGE, BISHOP, MATTHEWS, HAYES, B. MYERS, MORSON, WICKENHAUSER, HANSON, CALDWELL
Second row: WILKE, BERKMAN, F. SUSONG, ENGLAND, FORD, MISS ALLYN, MCKENDRY, KIMBROUGH, BREWSTER, JUNELL, BEKINS, McCLAIN, C. L. LANEY, STAGE
Third row: BURGE, KURTZ, LATAL, JEAN MARTIN, RAMBO, DRUIF, WANGELIN, TICKNER, KELLY, COUSINS, CRUSE, WRIGHT, B. DANIEL

Any student taking at least one commercial subject and interested in office work as a vocation may belong to the commercial club and have the advantage of special meetings devoted to interests of the business woman.

Social activities of the club this year have consisted of a Christmas party, a theatre party, and a picnic.

OFFICERS

<i>President</i>	PEGGY KIMBROUGH
<i>Vice-President</i>	BETTE MCKENDRY
<i>Secretary-Treasurer</i>	BETTY BREWSTER
<i>Sponsor</i>	MISS FRANCES WHITEHEAD

ENCORE CLUB

The Encore Club, formed last year, has been active in receiving and welcoming girls to our campus. To qualify for membership in this "Come Again Club," a student must have had a relative enrolled at Lindenwood at some time in the past.

The object of the club is to foster the idea that if one member of a family attends Lindenwood, others will be sure to follow.

The club is sometimes called upon to act as escorts showing visitors about the campus.

There are sixty-eight members in the organization this year.

OFFICERS

President MARTHA LANEY
Secretary-Treasurer HARRIET THISTLEWOOD
Sponsor MISS KATHRYN HANKINS

Other Members

BINDLEY	HOLLEY	PADDY PRICE
COMBS	C. IVEY	RITTER
CRAVENS	E. MILLER	SCHACHT
DALTON	MOTLEY	SORGENFREI
DOUTHAT	OXLEY	SCHULTZ
J. GILES	OTT	WHALEN
J. GORAN	A. L. PARKINSON	WHERRY
HODGE	PATTERSON	ZEISLER

First row: COON, McRAE, G. E. GRAY, ELDRIDGE, D. LANEY, BEARD, C. L. LANEY, KOHLBRY, W. FISCHER, B. WAYE
Second row: DuHADWAY, SMITH, ENGLAND, WOLFE, ISBELL, MACDONALD, V. THOMPSON, McCLAIN, GREEN, JONES, STUMBERG, THISTLEWOOD, M. MORRISON, BLACKHURST, B. M. JACOBY
Third row: B. GIERSE, MORSON, SCHLINKERT, REESMAN, St. CLAIR, KANADY, SHERWIN, C. BANTA, VANDERLIPPE, M. LANEY, MUDD, M. BARTON, CROSSMAN
Fourth row: C. FAUCETT, BRIAN, EBERSPACHER, D. NORRIS, MERDITH, RUNGE, WANGELIN, WHALEN, M. FISCHER



INTERNATIONAL RELATIONS CLUB AND LEAGUE OF WOMEN VOTERS



First row: ECHOLS, SWARR, B. COUCH, B. MYERS, B. M. JACOBY, M. MORRISON, DILDY
Second row: D. J. BANTA, McRAE, CROSSMAN, D. SMITH, DALTON, C. BANTA, HAINES, ROBINSON, LILLIBRIDGE, E. ANDERSON, STUMBERG, MANUEL
Third row: TOBIAS, DIXON, BERNARD, BRADLEY, J. MORRISON, ST. CLAIR, HENSS, SHEPARD, WORKS, VANDERLIPPE, DRUIF, QUERNHEIM, WEIL
Fourth row: KENITZ, DEVINE, BARTON, ROACH, TRUMP, FELGER, MALLORY, LYDEN, KNIESE, MERRILL, B. MYERS, MART, SMITH, HARTMAN, HENNIG, J. FINLEY, BUHRER
Fifth row: ESTES, POTTER, JEFFERSON, SHERWIN, HEYDEN, K. ANDERSON, RATLIFF, M. JAMES, WINDLE, ECKER, J. JAMES, HAMMERSCHMIDT

The purpose of the Lindenwood College League of Women Voters is to promote interest in governmental activities. This year the club discussed organization, policies, and techniques of local and national Leagues. As part of the program a presidential straw vote was taken in the fall. In the spring the League acted as hostess to the annual convention of Missouri College Leagues.

The International Relations Club is open to any member of the student body. Faculty and student participants in the programs this year have centered their interest around world activities in relation to the American scene. This year, the organization sponsored weekly radio broadcasts over Station WTMV. Students wrote and presented the scripts.

LEAGUE OFFICERS

<i>President</i>	MARY JO SHEPARD
<i>Vice-President</i>	MARY HELEN ST. CLAIR
<i>Secretary</i>	JOYCE WORKS
<i>Treasurer</i>	MARJORIE VANDERLIPPE
<i>Sponsor</i>	DR. JESSIE BERNARD

I. R. C. OFFICERS

<i>President</i>	JANE HENSS
<i>Vice-President</i>	MARY HELEN ST. CLAIR
<i>Secretary</i>	EVELYN BRADLEY
<i>Treasurer</i>	JACQUELINE MORRISON
<i>Sponsor</i>	PROFESSOR JOHN RATH

LINDEN BARK

The LINDEN BARK is published every other Tuesday during the school term by members of the Journalism class. Celebrating its twentieth birthday this year, the paper experienced a thorough modernization.

Innovations made by the 1941 staff include: a new name plate and streamlined

headlines, the "Hall of Fame," "The Linden Bark Quiz," the "Club Corner," a "Romeo Contest" and a side-splitting April fool issue. "Cotton" Cannon's column has been a feature much enjoyed for the past two years. LINDEN BARK is a member of the Missouri Collegiate Press Association.

SWARR, ROBINSON, RATH, CANNON, SANDALL, TALLMAN



LINDENWOOD SWING BAND

The "Lindy-Hops," Lindenwood's first dance band, was organized early in the year by Bonnie Jean Myers and nine other girls interested in orchestration—Jo Shuffield, Irene Altheide, Ruth Dayton, Barbara Tennant, Genevieve Sherwin, Sylvia Orwig, Mary Salyers, Betty Daniels, and Jeanie Swarr.

Leader BONNIE JEAN MYERS
Publicity JEANIE SWARR

Their first appearance as an organization was on December 17, 1940. Newly enrolled members are Betty Baer and Emma Lou Schultz.

B. J. MYERS, ORWIG, DANIELS, SWARR, SHERWIN, TENNANT, BAER, SCHULTZ



LINDEN LEAVES STAFF



MARY JEAN DUHADWAY
Editor



HELEN MEYER
Business Manager



MARGARET BARTON
Advertising Manager

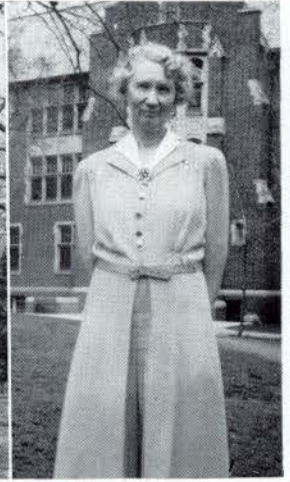

DR. GREGG
Advisor

"Annuals are out" is the cry! Girls group eagerly around the door of Room 7 as the freshly printed volumes pour across the desk. This is the picture of the finished product, the moment of satisfaction that some forty people have worked seven months to achieve. The day the 1941 annual board was announced, six of its members rushed to the editor to find out what they could do to help. That typifies their attitude this year—always energetic, co-operative.

The editor, Mary Jean DuHadway, planned the book, made assignments, and "pushed." Ruth Faucett, assistant to the editor, directed picture-taking, helped mount underclass prints, and was a demon-worker at innumerable detailed tasks. Betty Maude Jacoby, assistant to the editor, typed copy (a terrific job), and was uncannily present and helpful in "dead-line" moments.

Helen Meyer, business manager, made the contracts, sold annuals (over 400 of them), paid bills, kept accounts, helped mount pic-

tures, and made up the faculty-student index. Her helpers were Ruth Schrader, crack annual saleswoman, and Dorothy Keyes, who was a vital member of the picture-mounting crew.

In advertising, Margaret Barton, manager, and the girls who helped her, brought in more ads than ever before. Those girls were: Adelaide Wilke, Carolyn Ivey, Marillyn Appelbaum, Elizabeth Crossman, Marjorie Dildy, Marie Stumberg, and Betty Myers. Margaret also compiled the advertising section of the book and made up the advertising index.

We owe the excellent art work to Anna-mae Ruhman, and to Mary Kay Kohlbry, who assisted her by doing the backgrounds for the division page letters and the senior panels.

Many were the nights that Evelyn Bradley called together her organization staff and said: "Girls, we have all the students in club pictures to identify;" or, "You are to ask each sponsor for a write-up;" or, "These organization pictures must be O.K.ed and returned by Friday." The girls who carried

LINDEN LEAVES STAFF

out these orders so beautifully were: Genevieve Kniese and Vera Jean Douthat, Seniors; Betty Merrill and Harriet Dillman, Juniors; Esther Farrill, Carol Robinson, Rena Eberspacher and Lucy Jane Hadley, Sophomores; Marjorie Bernard, Jeanie Swarr, Jennie Mildred McRae, and Jane Manuel, Freshmen.

Doris Nahigian and Harriet Thistlewood took the pictures and gathered the material for the "Life at Lindenwood" pages. Hardly a sunny day passed that Harriet Dalton and Mary Helen St. Clair weren't using their cameras in the interest of the snapshot section. Lucile Quernheim hounded the seniors for their activity lists; and Margaret Chap-

man and Betty Lillibridge are said to have gained several pounds laughing at the humor they wrote.

Although not officially staff members: Jacqueline Morrison gave us the informal phrases about our faculty and administration; Martha Weber wrote the letter from the student body to Mr. Motley; and Miss Stookey arranged her pictures in a page of dances from last year's Middle American Fiesta.

All 171 pages Dr. Gregg advised, checked, O.K.ed, and made unforgettable by her inimitable comments.

Now you have it . . . "Annuals are out."

ANNUAL BOARD, 1941



Standing: FARRILL, DILDY, SCHRADER, ROBINSON, THISTLEWOOD, STUMBERG, WILKE, KEYES, B. M. JACOBY, KOHLBRY, MERRILL, DOUTHAT, CROSSMAN, DILLMAN

Seated: BRADLEY, HADLEY, MEYER, R. FAUCETT, DUHADWAY, BARTON, ST. CLAIR, RUHMAN, LILLIBRIDGE, DALTON, NAHIGIAN, QUERNHEIM

On the Floor: MANUEL, McRAE, BERNARD, SWARR, APPELBAUM, MYERS, R. EBERSPACHER

ORCHESTRA



SILKWOOD, SAWYERS, DOUTHITT, RAINES, B. DANIEL, SHUFFIELD
 COMBS, FLY, B. WAYE, BROCK
 KILLIAN, ISBELL, STEWART, SMITH, BECK
 C. SCOTT, QUERNHEIM, DAYTON, J. MARTIN, MISS ISIDOR, FARRILL, ROPER, TENNANT

The orchestra, under the direction of Miss Gertrude Isidor, is composed of all girls in the college who are capable of playing an instrument and of sight reading music. This organization rehearses twice a week. During the school year, the orchestra gives two concerts, featuring student soloists. One concert is given in the fall, the other in the spring.

OFFICERS

<i>President</i>	RUTH DAYTON
<i>Treasurer</i>	CONNIE SCOTT
<i>Librarian</i>	MARGARET STROUP
<i>Director</i>	MISS GERTRUDE ISIDOR

POETRY SOCIETY



First row: BINDLEY, HAINES, CASSEL, KIMBROUGH, HAMMERSCHMIDT, TATUM, HADLEY, S. GARDNER
Second row: D. JOHNSON, CANNON, MORRISON, L. PARKINSON, D. BANTA, E. ANDERSON, ST. CLAIR
Third row: RATH, ROBINSON, LILLIBRIDGE, JEFFERSON, FLY, KENITZ, WETTSTONE

Anyone interested in poetry is eligible to Lindenwood's chapter of the National Poetry Society. The requirements for membership are an acceptable piece of original verse or a critical paper. Each year the society sponsors a contest for new members with the prize of free membership for the author of the best poem. Others who submit acceptable poems are invited to join.

Meetings are spent in discussion and criticism of the members' poetry and the study of famous contemporary poets. Every member receives *College Verse*, which publishes the best poems of student members from all over the country.

OFFICERS

<i>President</i>	. . .	LAURABEALL PARKINSON
<i>Secretary</i>	DORIS BANTA
<i>Treasurer</i>	. . .	JACQUELINE MORRISON
<i>Sponsor</i>	. . .	MISS ELIZABETH DAWSON

Other Members

JOYCE BURGE
 RENA EBERSPACHER
 JANICE MARTIN
 GERALDINE RASDAL

TAU SIGMA



On floor: ROOKS, LUTTON, DRUIF

Seated: S. GARDNER, REISING, DUFF, TATUM, A. L. PARKINSON, LYDEN, BARRY, ECHOLS, BINDLEY

Standing: KIMBROUGH, YOUNG, FORD

The purpose of Tau Sigma is to study the dance and its accompanying arts, costume, music, and drama. Any undergraduate student who dances in one public performance and who is elected by the unanimous vote of the active chapter is eligible for pledging.

During the school year Tau Sigma gives several recitals. The organizations this year sponsored the appearance of Tashmira, Croatian dance artist. This group has attended several outstanding dance events in St. Louis.

OFFICERS

President BETTE LOU TATUM
Vice-President PEGGY KIMBROUGH
Secretary-Treasurer ADAH LOUISE PARKINSON
Sponsor MISS MARGARET MANTLE STOOKEY

DANCERS IN THE MIDDLE AMERICAN FIESTA--MAY, 1940



DRAMA



In the pictures, left to right:

Top picture: DONDANVILLE, SIMONSEN, RILEY, WETTSTONE, and NAHIGIAN

Middle picture: ANDERSON, GIESE, LILLIBRIDGE, ROBBINS, GOLD-SMITH, HEYDEN, APPELBAUM, EDMINSTER, and LOTT

Bottom picture: ROSEMARY EDMINSTER

DOUBLE DOOR

December 13, 1940

The cast included: Doris Nahigian, Sara Jefferson, Helen Dondanville, Dorothy Simonsen, Marion Wettstone, Mary Courtney James, Sue Riley, Harriet Dalton, Mildred Fuson, Le'Kathrin Ozbirn, and Mary Morrison.

Octavia K. Frees, Director.

WHAT A LIFE

November 8, 1940

The cast included: Betty Lillibridge, Kay Anderson, Martha Robbins, Rosemary Edminster, Marilo Lotts, Pat Giese, Ruth Heyden, Betty Goldsmith, Marillyn Appelbaum, Ellen Gallagher, La Wanda Foulston, Shirley Gardner, Dores Johnson, Bernice Clark, Sue Beck, Phyllis Drake, Marilyn McCurdy, Bobbie Hill, Dorothy Nelsen, Mary Sue Tallman, and Betty Jane Solvin. Production was under the direction of Mary McKenzie Gordon.

THE PIPER

March 28, 1941

The cast included: Rosemary Edminster, Betty G. Wilson, Shirley Gardner, Dores Johnson, Patricia Giese, Sue Beck, Martha Laney, Rosalie Reising, Mary Morrison, La Wanda Foulston, Marillyn Appelbaum, Bernice Clark, Harriet Dalton, Le'Kathrin Ozbirn, Mary Blackhurst, Mary Sue Tallman, Marilyn McCurdy, and St. Charles children.

Miss Frees was the Director.



Left to right, top to bottom:

Butler Hall enjoys a new "rec" room . . . Dr. Terhune turns a dainty hem, while Miss Morris rests between stitches—all at the sewing bee for Christmas dollies in the Y. W. C. A. parlor . . . Beck is all enthusiasm over that holiday Mr. Motley gave us. What's the matter, Marge, do you have a test you don't want to miss? . . . Freshmen listen while three upperclassmen give helpful hints . . . Elaine Anderson and Gloria Omohundro do their bit for war refugees.

Left to right, top to bottom:

Sibley girls enact a pantomime . . . Two smiling delegates to the Family Life Conference . . . Miss Prevey, Conference Speaker, Miss Whitehead, and Miss Morris on Butler steps . . . Dr. Popenoe out for a bit of air between "Family" sessions . . . More delegates—BOYS this time! . . . It's "just a perfect blendship" with "Coo" and Ruthie . . . Connie Scott gives greeting . . . Two guests ponder: "Am I really in love?" . . . Harriet's recipe for health: two bananas a day . . . Mr. Stine after a master performance . . . Jeanette Zeisler and Estelle Miller out promenading.





Left to right, top to bottom:

Patriotic town girls . . . Irwin lovelies pose . . . Effie Elizabeth's famous "ape-face" (for a better likeness see page 45) . . . Happy Day! Our new "prexy" on campus! . . . The greenhouse daffodils are in bloom. That means a test in cultivated plants . . . Misses Appelbaum and Edminster, buddies . . . Miss Culbertson's good in a closeup, isn't she? . . . New styles in bootery on the steps of old Sibley . . . Lois Selby, Beth Douglas, and Dixie Dene Burnham spend a comfortable evening "at home" . . . If Ruth Faucett makes the experiment, we know it is thorough . . . That happy Schrader smile.

Left to right, top to bottom:

Skating in the gym was not always this graceful, we'll wager . . . To lunch in swarms with that lean and hungry look . . . Miss Lammers and Miss Wilke relax between classes in the day students' room . . . Can it be that Raquel and Mary Sue are camera shy? . . . Miss Culbertson and Miss Ostner—don't they look cute? . . . "What a lovely bloom!" says Dr. Dawson's smile . . . Unclothed feet on the "Capitol" . . . The trio at Melba's; Evvie, Dorothy, and Eileen . . . Our charming Y. W. President . . . Well, here's the originator of the boatripe! Which direction is the wind, Mr. Motley? . . . "Posey" poses.





Left to right, top to bottom:
 Dr. Bernard, keeper of the straw-vote ballot boxes . . . Romeo Contest poster and results it brought . . . Frances Shudde and Pat Echols, "hep to the jive" . . . Just leaving Roemer. Need names be mentioned? . . . Looks like a Hollywood publicity stunt, Pearl Lucille . . . Dixie concentrates on her guest's conversation . . . Reporters call it "cheese cake", girls . . . No wonder Mary smiles; it was an excellent recital . . . V. J. makes her weekly trip to the beauty shop . . . Clean clothes for Alice—lucky woman!

ADVERTISING INDEX

	Page
Ahmann's News Stand	144
Austerschmidt, L. V.	145
Banner News Company	148
Bottani, Joseph A.	155
Bottani Printery	141
Braufman's	151
Broeker, Henry	164
Brucker, L.	153
Bruns Machine Company	145
Buse's Flower Shop	168
Clark-Sprague Printing Company	153
College Shop	170
Cosmos-Monitor	142
Denker's Baking Company	152
Denning Radio Shop	146
Dieckman, C. F., Studio	162
Duquette, Cafe (Hollywood) and Station	160
Ecker, Will, and Company	157
First National Bank	154
Fox, Austin S.	145
Garavelli, Joe.	155
General Grocer Company	150
Golden Rule Store	148
Hackman, J. H., Lumber Company	144
Huning's	151
Hunleth Music Company	159
Jahn & Ollier Engraving Company	166
Kister Studio	149
Kuhlmann's	155
La Beume and Klein	149
La Vogue Beauty Shop	170
Lindenwood College	139
Melba's Beauty Salon	153
Merry Marie Shop	153
Meyer, Charles E.	152
Meyer, Milton E.	156
Midland Printing Company	172
Missouri Typewriter Exchange	156
Muehling Packing Company	164
Ostmann Market	141
Palace Clothing Company	160
Parker Brothers	142
Parkview Gardens	147
Penney, J. C., and Company	157
Piaget Photographer	155
Rauch, H. G., Lumber Company	157
Rechtern Cleaning Company	159
Sisler Hummler Sporting Goods Co.	149
St. Charles Dairy Company	143
St. Charles Gas Company	168
St. Charles Laundry	150
Strand and Roxy Theatres	142
Tainter Drug Store	148
Thro Clothing Company	159
Union Electric Company	140
Union Savings Bank	159
Vogue Boot Shop	153
Woolworth, F. W., Company	160
Yellow Cab Confectionery	170
Yellow Cabs	158

LINDENWOOD COLLEGE

Founded 1827

ST. CHARLES, MISSOURI



Your LINDEN LEAVES is another year's record of your activities at Lindenwood. Guard it carefully. It will become more precious as the years go by.

Through its pages you will again walk in the shade of the lindens. The faces and voices of your friends will still be with you. You will hold in memory your college and appreciate those who support it.

LINDENWOOD

TAMING The GIANT

To The Service

Of Man



From the steam turbines and hydro-electric plants of Union Electric comes *electricity*—man's most powerful and economical servant—to serve you in your home in hundreds of different ways. At a simple turn of the switch, this giant is tamed and commanded to light the room, to keep perfect time, to wash clothes or clean rugs, to cook food or keep it healthfully cold. These and many other services are rendered at low cost, and all of them are a part of the easier, better, modern way of *living electrically*.



UNION ELECTRIC SYSTEM

OSTMANN MARKET

FANCY MEATS AND GROCERIES

139 N. KINGSHIGHWAY

ST. CHARLES, MISSOURI

?? GAIN OR LOSE POUNDS AT L. C. ??

From the questionnaires sent out to find the average Lindenwood girl, the following statistics on weight were compiled (from September to March):

Per cent of girls who gained weight	46%
Per cent of girls who lost weight	24%
Per cent of girls who remained same weight	30%
Average gain in the 46% group	6 pounds
Average loss in the 24% group	5 pounds
Most gained by one person	30 pounds
Most lost by one person	23 pounds
Total number of pounds gained in the 46% group . . .	960 pounds
Total number of pounds lost in the 24% group	401 pounds

BOTTANI PRINTERY

F. N. BOTTANI
Proprietor

PRINTING ♦ ENGRAVING
EMBOSSING



120 N. SECOND STREET

ST. CHARLES, MO.

THE DAILY
COSMOS-MONITOR

Makes a Specialty of Fine Job Printing
BEST WORK AT REASONABLE RATES

ON NIGHTS "OFF CAMPUS"

A GOOD SHOW

GET THE

STRAND

HABIT!



New Strand and Roxy Theatres

ST. CHARLES, MISSOURI

PARKER BROS.

MACHINE & ELECTRIC CO.

920 CLAY STREET

ST. CHARLES, MISSOURI

WE REPAIR ANYTHING ELECTRICAL OR MECHANICAL

YOUR PATRONAGE
DESERVES OUR CONSTANT
EFFORT TO SERVE
YOU BETTER

ICE CREAM



ST. CHARLES DAIRY
COMPANY



PRINCESS DAIRY STORE

1030 CLAY STREET

J. H. Hackman Lumber Company

LUMBER AND BUILDERS'
SUPPLIES

PHONE 806

106 N. MAIN STREET

ST. CHARLES, MO.

L. C. SENIORS, '41

(With apologies to Henry Wadsworth Longfellow
and the senior class)

Under the spreading linden leaves,
The seniors sat four years,
The seniors, mighty minds had they
That were between their ears;
And the knowledge that they gave L. C.
Will last for years and years.

Their hair was up, or down and long,
Their faces cleansed with cream;
Their brows were plucked a thin dark line,
They faked what they did seem;
They looked the whole world in the face—
A modern Adam's dream.

Week in, week out, from eight till five,
The practice rooms did ring;
You could hear the music-majors bang
Away on Bach and swing;
The Niccollites this clang drove mad,
They picked up books to sling!

(Continued on next page)

AHMANN'S NEWS STAND

Dealer in

News, Books, Stationery, School Books and
Supplies, Blank Books, Office Supplies,
Seasonable Sporting Goods, Tobaccos,
Cigars, Fine Pipes, and Smokers' Articles.

THE BRUNS MACHINE CO.

HARDWARE

222-224 NORTH MAIN STREET

ST. CHARLES, MISSOURI

L. C. SENIORS, '41—(Continued)

And freshmen coming from their halls,
Looked in at classroom doors;
They loved to see those brilliant girls
At academic chores,
Holding their textbooks languidly,
Sleeping with muffled snores.

Toiling, rejoicing, sorrowing,
Onward through school they went;
Some of them finished spry and gay,
Others decrepit and bent;
Some for knowledge still did crave,
Others to love gave vent!

"Thanks, thapks," they shout, "dear Lindenwood,
For the lessons thou hast taught;
Thus at our flaming forge of life,
Degrees—they must be wrought;
We'll always think of you, L. C.,
Where we 'gainst wisdom fought!"

L. V. AUSTERSCHMIDT

ICE - ORIENT COAL - BUILDING MATERIAL

Conco Stokers

PHONE 62

400 N. MAIN STREET

AUSTIN S. FOX

HEATING, PLUMBING, OIL BURNERS, *and* STOKERS

TELEPHONE 99

ST. CHARLES, MISSOURI

EXPERTS DEFINE LOVE

"According to an old adage, love is that which if there wasn't any, there would have to be something else in its place to make the world go 'round."—Dr. Garnett.

"Love is just like a daffodil, opening up in the spring."—Dr. Dawson.

"Probably there is an inkling of truth in one man's definition of love—'Love is an internal, infernal, everlasting itching in the heart that cannot be scratched.'"—Mr. Ordelleide.

"Love is the affectionate feeling toward those you desire to be near."—Miss Ostner.

"How can there be a general definition of such a phenomenon? Some things, though, are common to all cases. Even the most unhappy ones have a great deal of beautiful joy and wonder. And even the happiest cases usually have a touch of grief and worry. Maybe the man was right who said, 'Love is a season ticket for a round-trip ride on the shuttle train between heaven and hell.'"—Dr. Betz.

"Love is a feeling that usually knocks you off your feet and makes you wonder what hit you. It makes everything seem wonderful, and all the world is yours (if you want it). It's a marvelous institution!!!"—Miss Black.

"Love is a cardiac delusion."—Mr. Clayton.

"Love is that inescapable fatality which binds two people until death do them part."—Dr. Harmon.

"Love is something very, very beautiful, very steadying. That is, in some cases—in other cases, it is anything but steadying—most devastating."—Mrs. Gardner.

(Continued on page 148)

Denning Radio and Appliance Co.

ST. CHARLES

RECORDS

RADIOS

PHONOGRAPHS

PARKVIEW GARDENS

BEN RAU
Florist

CORSAGES AND BOUQUETS
ARE
"AS NEAR TO LINDENWOOD
AS YOUR PHONE"



TELEPHONE 214

Flowers Telegraphed

Opposite Blanchette Park

ST. CHARLES, MO.

- ◆ BINDERS
- ◆ BLANK BOOKS
- ◆ LOOSE LEAF
- ◆ BOOKKEEPING SYSTEMS

BANNER NEWS COMPANY

ST. CHARLES, MO.
Printers—Publishers

EXPERTS DEFINE LOVE—(Continued)

“Ideal love is a co-valence—a mutual attraction, sharing and sharing alike. Then there is love which is co-ordinated valence—this is one-sided love. And thirdly, electrovalence love exists, but this kind ends in divorce.”—MISS BAILEY.

TAINTE DRUG R

115 N. MAIN

ST. CHARLES, MO.

A CONVENIENT PLACE TO SHOP THE GOLDEN RULE STORE

(PARSONS VARIETY STORES Co., INCORPORATED, *Proprietors*)

We Specialize in 5c to \$1.00 Merchandise

Dry Goods Dept.

Curtains
 Table Scarfs
 Towels
 Yarns
 Yard Materials
 Lingerie
 Hosiery

Drug Sundry Dept.

Kleenex
 Creams
 Lotions
 Face Powders
 Nail Polish
 Stationery
 Greeting Cards

House Wares Dept.

Chinaware
 Glassware
 Table Cutlery
 Fancy Pottery
 Book Ends
 Pictures
 Electric Lamps

A LARGE ASSORTMENT OF FRESH CANDY

SISLER HUMMEL SPORTING GOODS CO.

WHOLESALE AND RETAIL

1114 LOCUST ST.

CHESTNUT 2998

ST. LOUIS, MO.

WHERE ARE THEY NOW?

1963—

JACQUELINE MORRISON is now president of Readmore College. She has put into effect her educational theory—namely, that of having students attend no classes but prove that they have spent from 7:30 a. m. to 11:30 p. m. in the library and have caught on to every joke in the *New Yorker*.

1948—

JOYCE WORKS is now head of a strict religious reform movement which calls for four days' a week complete fasting. In due time her prominence in the field of fasting is expected to surpass that of Ghandi's.



LINDENWOOD CHAPEL

LA BEAUME & KLEIN
Architects

KISTER STUDIO

PORTRAIT — PHOTOGRAPHY — COMMERCIAL

PHONE 1287—508 JEFFERSON STREET

ST. CHARLES, MO.

ST. CHARLES LAUNDRY

"The Laundry Does It Best"

MAIN STREET, ST. CHARLES

PHONE 136

1952—

JEANIE SWARR—Due to her marvelous training and experience in writing to a love-lorn column during her college years, she was immediately snatched upon graduation by "The Port of Lonely Hearts" to be general circulation manager. This position she has filled ever since. She is now Mrs. Yvon Milre. Mr. Milre was, by the way, her first correspondent.

1957—

RUTH DAYTON—\$30,000 reward for the capture of Ruth Dayton (alias Amoeba Dayton). Dangerous character. Carrying cannon concealed in a cello case. Last seen standing on the Mexican border thumbing her nose at the G-Men.

1943—

"Stinky" BINDLEY, "Deb" EBERSPACHER, "Peter" TATUM, and "S" GALLAGHER have become socially known as the "Gay Divorcees". Each has been married and divorced four times. They are now in their mountain retreat planning a fifth attack, and, as an added note of interest, are still wearing each other's clothes.

For Connoisseurs of Good Taste . . .

MANHATTAN COFFEE

A distinctive flavor in fine coffee. Blended of several mountain-grown coffees to produce a flavor and quality pronounced unusual by those who know good coffee. Sold in vacuum tins or vacuum seal jars.



COBCUT CORN

Flavor of fresh corn captured in each can of Cobcut Corn you buy. Choose either White or Golden Bantam; both famous for flavor. Like picking a fresh ear of corn off the pantry shelf each time you use it.

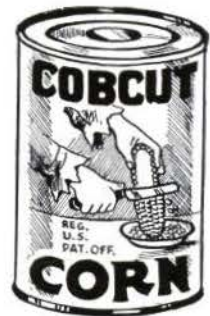

GENERAL GROCER CO.

St. Louis, Mo.

American Lady and Topmost Foods

BRAUFMAN'S

Congratulations, Seniors - - - -

You've done a fine job. Your record at Lindenwood—whether academic, musical, or social—will be an achievement to look back on with great pride.

We are pleased - - - If we have helped in any way to make your stay here pleasant. We hope to see you again.

HUNING'S

Denker's Baking Company

923 N. SECOND STREET

ST. CHARLES, MISSOURI

A COMPLETE LINE OF
BAKERY PRODUCTS

DECORATED CAKES

CAKES AND PASTRY

1956—

GRACE QUEBBEMAN—Some fifteen years ago Grace started out her front door just as a passerby sneezed. She quickly drew back and slammed the door shut, and she has remained in the house ever since. Looking back and remembering old "Antiseptic Queb", who was constantly on the look-out for germs, we can easily see how she has led this hermit life, polishing bushels of apples yearly for the Anti-Bug Clinic.

1970—

BETTY BREWSTER—"Brunie" has been receiving her salary from Lindenwood for a good many years now. One spring afternoon in her sophomore year she, with a smile on her face, completely froze at her typewriter, and Miss Allyn ever since that day has had her placed in front of the classroom as a model for all typing students.

1990—

MARILLYN APPELBAUM still has her brother. Need more be said?

CHARLES E. MEYER'S

REXALL DRUGGIST

Quality Has No Substitute

We are agents for the leading toilet lines; also agents for Whitman
Chocolates, always fresh; and Weber's Ice Cream—
none better anywhere.

WE AIM TO PLEASE YOU

PHONE 285

M E L B A ' S

Beauty Salon

"We Make Loveliness Lovelier"

200 S. KINGSHIGHWAY

PHONE 362

EVELYN HOFFMAN

Manager

Compliments of

L. BRUCKER

STOVES and HARDWARE

1942—

VERA JEAN DOUTHAT since her college years has developed quite a radio following. She is heard twice a week over a new wave-length of 4321½ kilocycles in a program of "Western Ballads". Listen for her theme song: "You Are My Sunshine".

CLARK-SPRAGUE PRINTING COMPANY

1901 LOCUST STREET

ST. LOUIS, MISSOURI

MERRY MARIE SHOP

LADIES READY TO WEAR

"If It's Stylish, We Have It"

300 N. MAIN

PHONE 756

ST. CHARLES, MO.

On Shopping Tours . . .

Visit St. Louis' Most Attractive Women's Store,
Selling Footwear Fashions Exclusively Since 1918

VOGUE BOOT SHOP

615 LOCUST STREET

ST. LOUIS, MISSOURI

HOSIERY

BAGS

FIRST NATIONAL BANK

of ST. CHARLES, MO.



CHARLES J. DAUDT	<i>President</i>
GEO. H. KUHLMAN	<i>Vice-President</i>
A. J. MOERSCHEL	<i>Cashier</i>
LEE I. WHITE	<i>Assistant Cashier</i>

DIRECTORS

JOSEPH A. BOTTANI	GEORGE H. KUHLMAN
CHARLES J. DAUDT	DR. AUGUST WESTERFELD
CLARENCE T. HACKMANN	DR. B. KURT STUMBERG
A. J. MOERSCHEL	



TOTAL RESOURCES

\$2,900,000.00



Member Federal Reserve System

UNDER THE SUPERVISION OF THE UNITED STATES
GOVERNMENT

MEMBER FEDERAL DEPOSIT INSURANCE CORPORATION

JOE GARAVELLI'S

5701 DE GIVERVILLE AVENUE

SAINT LOUIS

Lindenwood's Favorite St. Louis Rendezvous

JOSEPH A. BOTTANI

CONTRACTOR

Reinforced Concrete and Granitoid Work

532 N. BENTON AVENUE

ST. CHARLES, MISSOURI

1949—

LOUISE MALLORY has become widely known and recognized. She is now associated with Arthur Murray and heads the list as the foremost Conga and Rhumba expert in the Americas. She and Carmen Miranda share an apartment in New York, and we are proud to say, "We knew her when—".

1972—

EVELYN BRADLEY—"Brad's" lust for excitement drew her magnetically to the circus. Her first connection was unofficial, playing poker with the animal trainers. One day during a heated argument over four missing aces, the circus manager heard her voice come out above the roar of the lions and tigers, and he immediately hired her as chief barker of the side show. Two weeks ago she was fired because they found the four missing aces in the soles of her shoes. Poor "Brad".

KUHLMANN'S

READY-TO-WEAR — SHOES — DRY GOODS

324 NORTH MAIN STREET

ST. CHARLES, MISSOURI

To Mr. Paul Piaget, one of the finest commercial photographers in the Mississippi Valley, we are indebted for the beautiful pictures on the division pages of this year's annual. The high artistry of his work in these scenes has given us the Lindenwood we like to remember. We are grateful, Mr. Piaget, for your cooperation.

Linden Leaves Staff

PIAGET PHOTOGRAPHERS

3800 WEST PINE

ST. LOUIS, MISSOURI

MILTON E. MEYER

Watches, Diamonds, and Jewelry

LARGE SELECTION OF GIFTS

ST. CHARLES, MISSOURI

LEST WE FORGET

April Fool edition of the "Bark". Hours upon hours at the Cupboard. The new cut system. Nights at the Melbourne—shall we say third floor? Frances Phipps' "Shhhh". Jean Martin's absolute indifference to men! Tillie's baby ways. Becky Rath's three loves—milk, Heath bars, and camera. The campus in the spring. Duffy's Ed, Barrell's Harry, and Coo's Bill. Dr. Talbot's ants. Mr. Motley's valuable motto—"Make friends, and they'll make you". Posy as the Piper. Miss Morris's ability always to understand. Dorothy Rhea's puns. Swarr and Appelbaum's announcements. Jenny Lee in riding clothes. "Snoop" Cannon's ability to see everything, hear everything, know everything, and incidentally to tell everything. DuHadway editing the *Linden Leaves* and smiling at the same time. The darling cockroaches and wasps. The bells. Sundays' fried chicken. The silly freshmen—the wise sophomores—the peculiar juniors—the swell seniors, and how we hate to lose them. Chasing catfish in Dr. Talbot's aquarium. Shanty. Rubber boots. Knee length socks. The Nutcracker Suite in Butler. Martha Weber. Teachers who say, "You're really doing 'E' work, but I'm giving you an 'I' because—". The Conga. Studying from midnight to dawn. The after-breakfast club room. The May Court. The inseparable two—Dayton and her cello. Proctor's hair. Dorothy Bailey's high notes. The rogues gallery of Romeo's. Harry James and Gus Arnheim. No mail on Sundays. "Over-the-bridge" permission. Dr. Popenoe and "How Do You Know It's Love?" Bargain night at the Strand. Mr. Rath's shotguns. Body-building class. Betty Maude Jacoby Gibson. Hamburger shortcake. Refugees of 2nd Sibley during the flu epidemic. D. Banta, Politician. Betz-Stine and Co.

IT'S THE TOPS

THE NEW ROYAL PORTABLE

Missouri Typewriter Exchange

BUSINESS MACHINES—OFFICE APPLIANCES—SUPPLIES

CHARLES RICHARDS

Manager

WENTZVILLE, MISSOURI

PHONE 62

MISS LINDEN WOOD

Here she is—the average Lindenwood girl! Here's how she would look to Earl Carroll (and we must say she'd be a Choice Number for him to snatch), and here are all of the "favorites" that go with her. We present—Miss Linden Wood, our debutante of '41.

Her height	5'5"
Her weight	121 lbs.
Her hip measurement	35½"
Her waist measurement	25"
Her bra size	34"
Her shoe size	7

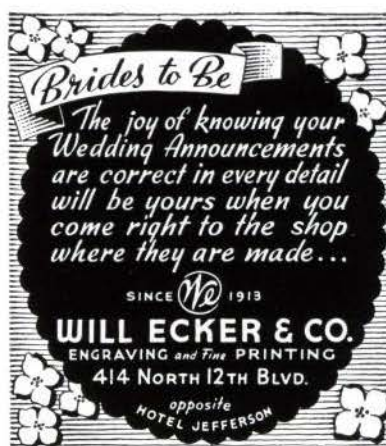

By now some four hundred fifty Lochinvars have probably come out of the West and are cantering up Butler way to meet Miss Wood. "What does she like to do on a date?" they question each other. We have the answer for them. Her favorite entertainment on a date is dancing. (Some of her sisters claim it depends upon the date, while one pipes up that her favorite entertainment is eating!)

(Continued on page 159)

Compliments of

J. C. PENNEY COMPANY

MAIN STREET

ST. CHARLES, MO.

ST. CHARLES BUILDING DEPARTMENT STORE

H. G. RAUCH LUMBER COMPANY

MAIN AND CLARK STREETS

YELLOW CABS



TELEPHONE

1 3 3



ST. CHARLES

MISSOURI

HERE YOU HAVE THE SATISFACTION THAT CAREFUL
CLEANING GIVES

RECHTERN CLEANING COMPANY

216 NORTH SECOND STREET

PHONE 1000

MISS LINDEN WOOD—(Continued)

Another question very likely to crop into Lochinvar's baffled mind is, "What brand of cigarettes does she smoke?" The chance is fifty-fifty that she does or does not smoke. (Exactly fifty per cent of the questionnaires returned stated that Miss Wood would not smoke.) However, if she does—

Her favorite brand of cigarettes: Lucky Strikes. (Second choice is Phillip Morris. One chance in 450, though, she smokes O. P.'s—Other People's.)

(Continued on page 160)

THRO'S

MEN'S AND BOYS' CLOTHES

ST. CHARLES, MO.

COMPLIMENTS OF

THE UNION SAVINGS BANK
of **ST. CHARLES**

Organized 1870

MEMBER FEDERAL RESERVE DEPOSIT INSURANCE CORPORATION

HUNLETH

MUSIC CO.
514-516 LOCUST ST.
MOST COMPLETE MUSIC HOUSE IN ST. LOUIS

The Palace CLOTHING CO.

PHOENIX HOSIERY *and* SPORTS WEAR

MISS LINDEN WOOD—(Continued)

Does Lin like magazines? She does! And she ranks them in order according to her "favorites":

1. *Mademoiselle*
2. *Good Housekeeping*
3. *Cosmopolitan*
4. *Life*
5. *Reader's Digest*

(Continued on page 164)

Compliments of

F. W. WOOLWORTH COMPANY

ST. CHARLES, MISSOURI

WHEN LINDENWOOD GOES OUT TO EAT

IT'S

CAFE DUQUETTE

*"Famous T-Bone Steaks and
Baked Potatoes"*



WHEN THE CAR RUNS OUT OF GAS

IT'S

STATION DUQUETTE

ON THE HIGHWAY — NEAR THE BRIDGE

INDEX



FACULTY

	Page
Allyn, Lillian J.	21, 121
Anderson, Ruth.	21
Bailey, Yvonne Adele.	21
Bernard, Dr. Jessie Shirley.	21
Betz, Dr. Siegmund A. E.	21
Burkitt, Mrs. Lois Manning.	21
Clayton, Charles Curtis.	21
Coulson, Janet Louise.	21
Dawson, Elizabeth.	22
Dawson, Dr. Marion.	22
Dunaway, Margaret.	22
Englehart, Eva.	22
Evers, Dr. Helen.	22
Frees, Octavia.	22
Friess, Paul.	22
Garnett, Dr. Raymond L.	22
Gieselman, Doris.	23
Gordon, Mary McKenzie.	23
Gregg, Dr. Kate L.	23, 126
Hankins, Kathryn.	23
Harmon, Dr. Lloyd.	23
Isidor, Gertrude.	23, 128
Karr, Lois.	23
Kessler, Abe.	24
Kohlstedt, Mildred.	24
Lear, Mary E.	24
Linnemann, Dr. Alice.	24
Mason, Janie Claire.	24
Morris, Rachel M.	24
Parker, Dr. Alice.	24
Pilant, Richard.	24
Rasmussen, Lillian K.	25
Rath, R. John.	25
Reichert, Marie.	25
Skinner, J. F.	25
Staggs, Fern E.	25
Stine, John W.	25
Stookey, Margaret M.	25
Talbot, Dr. Mary.	26
Terhune, Dr. Mary.	26
Thomas, John.	26
Tucker, Ada D.	26
Walker, Pearl.	26
Ward, Dr. Helen Lavina.	26
Whitehead, Frances M.	26
Wurster, Anna M.	26

ADMINISTRATION

Gage, Dr. Harry M.	18
Gipson, Dr. Alice E.	19, 23
Motley, Guy C.	5, 27
Schaper, Dr. Florence W.	20, 25
Arends, Mrs. Minna.	27
Belding, Mrs. Adele.	27

Page

Black, Mary Louise.	27
Canty, Dr. E. J.	27
Cook, Ethel B.	27
Culbertson, Helen A.	27
Eggmann, Hortense F.	27
Foster, Arabelle.	28
Gardner, Mrs. Hal C.	28
Hirsh, Delphia.	28
Kruse, Louise.	28
Mottinger, Anna L.	28
Mutert, Amy.	28
Ordelheide, Harry P.	28
O'Rear, Mrs. Mary.	28
Ostner, Sarah R.	29
Sayre, Eva.	29
Seele, Virginia.	29
Siedhoff, Mrs. Lillian.	29
Stanley, Mrs. Mabel R.	29
Stumberg, Dr. B. Kurt.	29
Waye, Cora.	29
Zeisler, Mrs. Agnes.	29

STUDENT BODY

Adkins, Sue, Kirkwood, Mo.	76
Aldridge, Mary, Evansville, Ind.	76
Allen, Lorraine, Vandalia, Ill.	58, 118
Allen, Marjorie, Pueblo, Colo.	76
Altheide, Irene, New Haven, Mo.	40, 90, 95, 98
Anderson, Elaine Janet, Chicago, Ill.	66, 91, 98, 99, 123, 129
Anderson, Kathryn, Ft. Worth, Texas.	65, 66, 94, 118, 123
Anderson, Lois, Bartlesville, Okla.	66, 86, 90, 120
Apperson, Barbara Ann, Dallas, Texas.	76
Applebaum, Marilyn, Decatur, Ill.	76, 118, 120, 127
Austin, Louise, Belleville, Ill.	76, 92
Baer, Betty, Malvern, Iowa.	76, 125
Bagley, Charlotte, Audubon, Iowa.	31, 66, 118
Bailey, Dorothy, Hiawatha, Kans.	76, 86, 120
Baker, Corinne, Ottumwa, Iowa.	76, 118
Baldock, Mary Ellen, Noblesville, Ind.	83
Baldwin, Jane, Lakewood, Colo.	76, 92
Ballew, Jane, Dallas, Texas.	76
Banta, Carol, Arcadia, Mo.	76, 118, 122, 123
Banta, Doris, Arcadia, Mo.	66, 88, 89, 98, 118, 123, 129
Barngrover, Margaret, Cedar Rapids, Iowa.	76
Barrett, Margaret, McLoud, Okla.	76
Barry, Florence, Chicago, Ill.	74, 76, 106, 117, 118, 130
Barton, Margaret, St. Charles, Mo.	40, 88, 91, 97, 98, 122, 123, 126, 127
Bauer, Betty Catherine, Cape Girardeau, Mo.	76
Bauske, Virginia, Des Plaines, Ill.	66
Beard, Elizabeth, New Orleans, La.	76, 122
Beck, Lynn, Webster Groves, Mo.	76, 92, 128

C. F. DIECKMAN STUDIO

Quite modestly, we feel that we can boast of the class pictures, organization groups, and beauty section of the 1941 *Linden Leaves*, for Mr. C. F. Dieckman has done unusually fine work, making the book outstanding from the standpoint of photography.

MARY JEAN DU HADWAY, *Editor*
HELEN MEYER, *Business Manager*

319 DE BALIVIERE

ST. LOUIS, MO.

INDEX - - Continued



	Page		Page
Beck, Mary Lucille, Nowata, Okla.	76, 118	Cousins, Carolyn, St. Joseph, Mo.	77, 121
Becker, Betty J., Eldorado, Kans.	76, 120	Cowles, Aileen, Wallace, Neb.	77
Bekins, Margaret Mary, Dallas, Texas.	76, 121	Cravens, Bobby, Oklahoma City, Okla.	77
Bender, Mary Jane, McAlester, Okla.	76	Crawford, Patricia, Dallas, Texas.	30, 74, 77
Bennett, Becky, Joplin, Mo.	31, 76	Crossman, Laura E., Edwardsville, Ill.	31, 74, 77, 92, 123, 127
Bennie, Fern, Green Bay, Wis.	76	Crudup, Joy Ann, McAlester, Okla.	67
Berger, Dorothy, Atchison, Kans.	66, 90, 120	Cruse, Frances E., Sigourney, Iowa.	77, 121
Berkman, Marian Joyce, Russellville, Ky.	66, 121		
Bernard, Marjorie, Wellington, Kans.	76, 92, 120	Dalton, Harriet, St. Charles, Mo.	41, 88, 96, 99, 118, 123
Bickle, Barbara, Chicago, Ill.	66, 99	Daniel, Betty Jane, Casey, Ill.	67, 121, 125, 128
Bindley, Carol H., Chicago Heights, Ill.	66, 93, 129, 130	Daniels, Dorthey, Batavia, Ill.	77
Bishop, Ella Mary, Cheyenne, Wyo.	76, 121	Davenport, Carol, Dubuque, Iowa.	57, 58, 118
Bizelli, Shirley, St. Charles, Mo.	76	Davidson, Peggy, St. Louis, Mo.	77
Blackhurst, Mary E., St. Charles, Mo.	74, 122	Dean, Helen Marie, Elizabethtown, Ky.	77
Bluhm, Marjory, Peoria, Ill.	76	DePuy, Pat, Rockford, Mich.	77
Blumeyer, Estelle, St. Louis, Mo.	66	Devine, Helen, Kirkwood, Mo.	77, 123
Bradley, Evelyn, Parsons, Kans.	31, 32, 39, 40, 88, 89, 97, 118, 123, 127	Dildy, Marjorie, Hope, Ark.	77, 123, 127
Branit, Claire, Chicago, Ill.	58, 89	Dillman, Harriet Jane, Waveland, Ind.	31, 37, 57, 59, 99, 108, 127
Branstetter, Phyllis, Marshalltown, Iowa.	76	Dixon, Marilyn, Bay City, Mich.	77, 118
Brattstrom, Jayne, Clayton, Mo.	74, 76	Dondanville, Helen, Ottawa, Ill.	38, 39, 41, 87, 109
Brewster, Betty Jane, Jefferson Barracks, Mo.	66, 117, 121	Donnell, Sylvia, Stillwater, Okla.	77, 118
Brian, Mary Ellen, Lawrenceville, Ill.	76, 122	Donovan, Virginia Louise, Wichita, Kans.	77, 86, 120
Britton, Virginia Lou, Ellsworth, Kans.	76	Douglas, Beth, Dallas, Texas.	67, 99, 118
Brock, Marilyn, Pawnee, Okla.	76, 128	Douthat, Vera Jean, Kansas City, Mo.	42, 89, 95, 127
Buhrer, Mabel, Des Moines, Iowa.	66, 123	Douthitt, Gloria, Waukegan, Ill.	77, 92, 128
Burchard, Coralee, Willow Springs, Mo.	66, 86, 90	Drake, Phyllis, Blairstown, Iowa.	67, 87
Burge, Joyce, St. Charles, Mo.	98, 121	Druif, Margery, Richmond Heights, Mo.	77, 118, 121, 123, 130
Burnett, Barbara, Aurora, Ill.	76, 92	Duff, Margaret, San Angelo, Texas.	38, 42, 88, 92, 97, 99, 130
Burnham, Betty Natalie, West Union, Iowa.	31, 58, 94	Du Hadway, Mary Jean, Jerseyville, Ill.	42, 85, 88, 92, 96, 98, 109, 122, 126, 127
Burnham, Dixie, Oklahoma City, Okla.	76, 86	Dayton, Ruth, Ottumwa, Iowa.	31, 58, 88, 89, 99, 104, 118, 128
Caldwell, Jill, Chicago, Ill.	77, 121	Eberspacher, Freda Marie, Pana, Ill.	77, 86, 120, 122
Canino, Racquel, Rio Piedras, Puerto Rico.	41	Eberspacher, Rena, Pana, Ill.	67, 86, 120, 127
Cannon, Margaret, Louisville, Ky.	31, 58, 89, 98, 124, 129	Echols, Patricia, Houston, Texas.	77, 123, 130
Caplas, Velma, Tulsa, Okla.	77	Ecker, Marjorie, Crawfordsville, Ind.	38, 43, 123
Caraker, Veneca Adelaide, Olmstead, Ill.	66, 88, 89, 98	Edminster, Rosemary, Joplin, Mo.	30, 74, 77, 106, 118
Carleton, Betty, Sioux Falls, S. D.	31, 67, 94	Ekberg, Mary, Holdrege, Nebr.	43, 92
Cassell, Margaret, Los Angeles, Calif.	67, 93, 94, 129	Ekdredge, Ruth Annette, Hastings, Nebr.	67, 120, 122
Chapman, Margaret, Waterloo, Iowa.	57, 58, 105, 118, 119	Ellyson, Geraldine, North Platte, Nebr.	74, 78
Claassen, Kathryn, Cedar Rapids, Iowa.	77, 92	Ellyson, Nadine, North Platte, Nebr.	74
Clardy, Dorothy, Dallas, Texas.	77	England, Martha Ann, Festus, Mo.	78, 121, 122
Clark, Ethel Bernice, Christopher, Ill.	67	English, Carolyn, West Lafayette, Ind.	78, 120
Clarke, Margaret, St. Louis, Mo.	58	Estes, Maurita, University City, Mo.	65, 67, 88, 89, 99, 118, 123
Clayton, Frances, Junction, Ill.	77	Evers, Audrey, Milwaukee, Wis.	78
Cleland, Shirley, Franklin, Tenn.	77, 120		
Cobb, Bette, Kirkwood, Mo.	74, 75, 77, 94, 102	Farrill, Esther, Taylorville, Ill.	67, 86, 120, 127, 128
Cohen, Shirley, Chicago, Ill.	77	Faucett, Curtice Leigh, Falls City, Nebr.	67, 99, 122
Combs, Colleen, Eldorado, Ark.	77, 128	Faucett, Ruth, Falls City, Nebr.	43, 88, 99, 127
Compton, Catharine, Eau Claire, Wis.	77, 120		
Coon, Sarah E., Tulsa, Okla.	77, 122		
Cory, Mary Jean, Muskogee, Okla.	77, 118		
Couch, Betty, Kansas City, Mo.	77, 123		
Couch, Dorothy Jean, Pine Bluff, Ark.	77, 121		

HENRY BROEKER

PAINTING
DECORATING

103 NORTH MAIN

ST. CHARLES, MO.

MISS LINDEN WOOD—*Continued*

She also lists her favorite books and favorite popular pieces according to their appeal.

Her favorite books:

1. *Gone with the Wind*
2. *Rebecca*
3. *Wuthering Heights*

(If any John Bunyans are among the Lochinvars, cheer up—two listed *Pilgrim's Progress* as their favorite!)

Her favorite popular pieces:

1. "Star Dust"
2. "I Hear a Rhapsody"
3. "High on a Windy Hill"
4. "Frenesi"

(Continued on page 168)

MUEHLING PACKING CO.

6210 EASTON AVENUE

30 YEARS WELLSTON'S
QUALITY FOOD STORE

WHOLESALE—RETAIL

DELIVERY

PHONE MU1238

INDEX - - Continued



	Page	Page
Felger, Dorothy June, Norfolk, Nebr.....	59, 91, 93, 97, 98, 118, 123	
Ferguson, Alice, Houston, Texas.....	78	
Ferreira, Anna, Springfield, Ill.....	78	
Field, Marjorie, Chicago, Ill.....	78, 118	
Finley, Betty, Jonesburg, Mo.....	67	
Finley, Jane, Jonesburg, Mo.....	67, 123	
Fischer, Margaret, El Reno, Okla.....	32, 67, 120, 122	
Fisher, Jean Lee, Frederick, Okla.....	78, 120	
Fisher, Wilda, Denver, Colo.....	31, 78, 120, 122	
Fletcher, Gayla, Van Meter, Iowa.....	68, 120	
Fly, Virginia, Graysville, Ill.....	78, 120, 128, 129	
Fooks, Betty Ann, Denver, Colo.....	78, 92	
Ford, Beatrice, Gallatin, Tenn.....	78, 86, 120, 130	
Ford, Marijane, Tulsa, Okla.....	78, 121	
Foulston, La Wanda, Wichita, Kans.....	78	
Frawley, Jean, Chicago, Ill.....	68, 118	
Freeland, Billie Jeanne, St. Charles, Mo.....	78	
Fritz, Wilma, Columbus, Nebr.....	78	
Fugate, Nancy, Middlesboro, Ky.....	31, 78	
Fuson, Mildred, Pineville, Ky.....	78	
Gaines, Mayme, Miami, Okla.....	78	
Gaines, Virginia, Miami, Okla.....	78	
Gallagher, Ellen Marie, Ft. Worth, Texas.....	68	
Galm, Charlotte Ann, Indianapolis, Ind.....	78	
Gardner, Ann, Chicago, Ill.....	59	
Gardner, Shirley, Hamlin, Iowa.....	68, 129, 130	
Garner, Frances, Hanna, Ind.....	78	
Gernold, Mabel, Buffalo, N. Y.....	78	
Gierse, Betty, Poplar Bluff, Mo.....	31, 68, 120, 122	
Giese, Patricia, Edwardsville, Ill.....	78, 92	
Giles, Jenna, Marion, Ill.....	68, 94	
Goldenberg, Barbara Jane, Cincinnati, Ohio.....	68, 118	
Goldsmith, Betty Ann, Chicago, Ill.....	78	
Goran, June, Pacific, Mo.....	38, 44, 93	
Graham, Jean, Jefferson Barracks, Mo.....	68	
Gray, Barbara, Aurora, Ill.....	78	
Gray, Grace Earline, St. Charles, Mo.....	78, 122	
Gray, Jeanne, Plano, Ill.....	78	
Gray, Pauline, Poplar Bluff, Mo.....	44, 88, 120	
Green, Marjorie, Kirksville, Mo.....	30, 44, 120, 122	
Greiner, Sonja, Niles Center, Ill.....	78	
Griewank, Lois, Plymouth, Ind.....	78	
Guinn, Nancy Louise, Carthage, Mo.....	78	
Gumm, Emelyn Bess, Wichita, Kans.....	78	
Hadley, Lucy Jane, Indianapolis, Ind.....	68, 88, 99, 127, 129	
Haines, Ruth, Rivermines, Mo.....	30, 68, 88, 91, 98, 99, 118, 123, 129	
Halter, Gwen, Salinas, Calif.....	78	
Hammerschmidt, Carol, Elmhurst, Ill.....	68, 93, 94, 118, 123, 129	
Hammons, Florence, Wewoka, Okla.....	79, 120	
Hanlon, Marian, St. Charles, Mo.....	59	
Hanna, Mimi, Independence, Kans.....	31, 59	
Hanshaw, Druzella, Noblesville, Ind.....	78	
Hanson, Janice, Chicago, Ill.....	79, 121	
Harmon, Jeanne, St. Charles, Mo.....	68, 88, 89, 99, 120	
Hartmann, Roselise, Kirkwood, Mo.....	79, 92, 123	
Hatch, Laura Jean, Ferndale, Mich.....	79	
Hawerkost, Ruth Marie, Chicago, Ill.....	74, 79, 120	
Hayes, Margaret Jean, Oklahoma City, Okla.....	79	
Hays, Elsa Beth, Poplar Bluff, Mo.....	79, 121	
Held, Anne Hughes, Owensboro, Ky.....	79, 102	
Hennig, Dorothy, Chicago, Ill.....	45, 120, 123	
Henss, Catherine Jane, Newton, Ill.....	59, 88, 97, 98, 123	
Herd, Mary Elizabeth, Houston, Texas.....	79	
Herter, Genevieve, Golden Eagle, Ill.....	59	
Hertig, Dorothea, St. Louis, Mo.....	79	
Heyden, Ruth, Evansville, Ind.....	79, 123	
Hibbitts, Frances, Texarkana, Texas.....	68, 120	
Higbee, Deborah, Eureka, Kans.....	79	
Hill, Barbara Jeanne, University City, Mo.....	68, 98	
Hodge, Jean, Belleville, Ill.....	79	
Holdeman, Jean, York, Nebr.....	79	
Holley, Elizabeth, Palestine, Texas.....	45	
Holley, Jo Anne, Palestine, Texas.....	79	
Hurley, Jane, Ft. Worth, Texas.....	79	
Isbell, Dorothy, Bonne Terre, Mo.....	68, 86, 122, 128	
Issakoff, Martha, Sioux City, Iowa.....	79	
Ivey, Carolyn, Seminole, Okla.....	79	
Jabour, Louise, St. Louis, Mo.....	79	
Jacoby, Betty Maude, St. Charles, Mo.....	59, 88, 91, 97, 98, 122, 123, 127	
James, Jean, Tulsa, Okla.....	31, 32, 68, 118, 123	
James, Mary Courtney, Western Springs, Ill.....	31, 32, 46, 87, 118, 123	
Jefferson, Sara, Union City, Tenn.....	30, 46, 85, 87, 88, 89, 118, 123, 129	
Johnson, Dores, Caldwell, Kans.....	79, 120, 129	
Johnson, Margaret Ann, Vincennes, Ind.....	69	
Jones, Marjorie, De Soto, Mo.....	79, 122	
Jones, Mary Jo, Carthage, Mo.....	79	
Jones, Patricia, Columbus, Nebr.....	79	
Junell, Patria, Wichita Falls, Texas.....	69, 103, 121	
Kahler, Jeane, Indianapolis, Ind.....	69, 94	
Kanady, Mary Emma, Miami, Okla.....	79, 86, 90, 120, 122	
Kelley, Betty, Evanston, Ill.....	79	
Kelley, Judy, Mansfield, Ohio.....	79, 121	
Kenitz, Jeane Kathleen, Oak Park, Ill.....	69, 93, 121, 123, 129	
Keyes, Dorothy, St. Charles, Mo.....	46, 88, 89, 99, 127	
Killian, Betty Jean, Bartlesville, Okla.....	60, 86, 128	
Kimberley, Jean, Collins, Iowa.....	69, 118	
Kimbrough, Peggy Gene, Wichita Falls, Texas.....	31, 69, 120, 121, 129, 130	
Kleckner, Juanita, St. Louis, Mo.....	79, 118	
Kniese, Genevieve, Milton, Ind.....	47, 95, 123	

"JAHN AND OLLIER AGAIN"

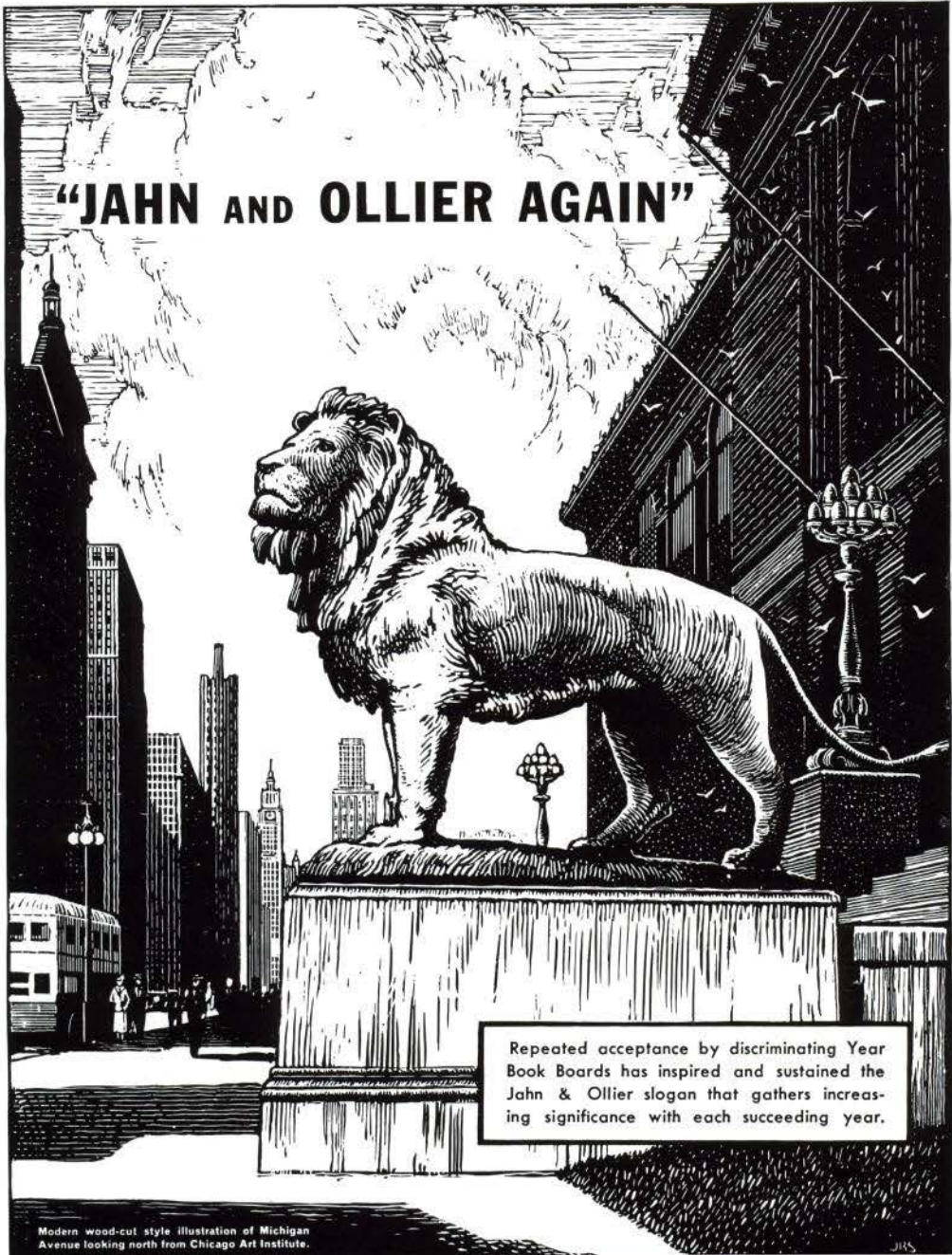

Repeated acceptance by discriminating Year Book Boards has inspired and sustained the Jahn & Ollier slogan that gathers increasing significance with each succeeding year.

Modern wood-cut style illustration of Michigan Avenue looking north from Chicago Art Institute.

JAHN & OLLIER ENGRAVING CO.

817 West Washington Blvd., Chicago, Ill. - Telephone MONroe 7080

Commercial Artists, Photographers and Makers of Fine Printing Plates for Black and Colors

INDEX - - - Continued



Page	Page		
Kohlbray, Mary Kathryn, Duluth, Minn.	30, 74, 79, 92, 118, 122, 127	Mobley, Jane, Amarillo, Texas.	80, 94
Kramer, Betty Lou, Little Rock, Ark.	74, 75, 79, 120	Modert, Eleanor Maxine, Mt. Vernon, Ill.	70
Kramer, Peggy, Evansville, Ind.	79, 120	Moore, Judy, Rison, Ark.	30, 32, 60, 108
Kurtz, Mary F., Ames, Iowa.	79	Moore, Ada Lee Isabel, St. Charles, Mo.	70, 93
Lammers, Pearl Lucille, St. Charles, Mo.	47, 95, 97	Morrison, Jacqueline, Riverside, Ill.	38, 39, 49, 88, 89, 96, 118, 119, 123, 129
Laney, Carrie Lee, Camden, Ark.	79, 121, 122	Morrison, Mary, Ellsworth, Kans.	80, 92, 120, 122, 123
Laney, Dorothy, Camden, Ark.	60, 122	Morson, Nelle, Union City, Tenn.	74, 80, 121, 122
Laney, Martha, Camden, Ark.	60, 122	Moss, Dorothy, Ft. Scott, Kans.	60, 98
Latal, Eleanor, St. Louis, Mo.	121	Motley, Nelle, Auxvasse, Mo.	49, 90, 95
Lee, Jeannette, Pine Bluff, Ark.	30, 32, 47, 94, 119	Mudd, Elizabeth, St. Charles, Mo.	80, 122
Lee, Patricia, Oklahoma City, Okla.	79, 94	Mullally, Madge, Shawnee, Okla.	80
Levin, Adele Louise, Centralia, Ill.	79	Myers, Betty, Kirksville, Mo.	70, 89, 120, 123, 127
Levin, Roslyn C., Vandalia, Ill.	69	Myers, Bonnie Jean, Sterling Colo.	80, 121, 123, 125
Lewis, Barbara, Williamsburg, Iowa.	80	Nahigian, Doris, Evanston, Ill.	61, 87, 88, 89, 118, 127
Lewis, Lell Goodin, Elizabethtown, Ky.	80	Nelsen, Dorothy, Omaha, Nebr.	79
Lillibridge, Betty, Crete, Nebr.	31, 69, 87, 88, 91, 98, 123, 127, 129	Newenham, Elizabeth Ann, North Chicago, Ill.	81
Lindsay, Peggy, Foreman, Ark.	69, 88, 92, 98	Norris, Dorothy, Eureka, Kans.	70, 93, 120, 122
Linsin, Eileen, Wentzville, Mo.	60	North, Ruth Louise, Wewoka, Okla.	70
Lord, Patricia Ann, Archie, Mo.	69	Omhundro, Gloria, Elsberry, Mo.	61
Lotts, Marilo, Mendota, Ill.	31, 80	O'Neal, Betty, St. Charles, Mo.	81
Lowe, Dorothy, Sioux City, Iowa.	80	Olson, Frances Louise, Joplin, Mo.	61, 88, 98, 119
Lutton, Dorothy Jean, Bartlesville, Okla.	80, 130	Orwig, Sarah Sylvia, Wewoka, Okla.	81, 125
Lyden, Dorothy Eleanor, Joplin, Mo.	31, 80, 118, 123, 130	Osborn, Jeane, Culver, Ind.	49
McCamey, Jacquelyn O., Handley, Texas.	80	Ott, Roena, Orchard Farm, Mo.	70
McCamey, Virginia, Handley, Texas.	48, 94	Ozbiern, LeKathrin, Sentinel, Okla.	81
McClain, Mary Lou, Columbia, Mo.	80, 122	Oxley, Mary Virginia, Poteau, Okla.	81
McCarty, Virginia, St. Charles, Mo.	48, 94	Padfield, Miriam, Salina, Kans.	81
McCoy, Dorothy, Carlyle, Ill.	80	Page, Vivian Earle, Russellville, Ky.	70, 121
McCurdy, Marilyn, Moline, Ill.	80	Palmer, Eleanor, Lebanon, Mo.	81, 118
McDonald, Mary Jean, Washington, Mo.	80, 122	Parkinson, Adah Louise, Mt. Carmel, Ill.	31, 70, 94, 130
McKendry, Bette Jane, Tulsa, Okla.	69, 121	Parkinson, Laurabeall, Mt. Carmel, Ill.	31, 50, 129
McMaster, Eudora, Billings, Mont.	74, 80	Patterson, Marilyn, Central City, Nebr.	50, 93
McRae, Jennie Mildred, Prescott, Ark.	80, 122, 123, 127	Payne, Pearl, Omaha, Nebr.	81
Mackey, Virginia Jane, Clarksville, Mo.	80	Peck, Betty Jane, Winnetka, Ill.	81
Mallory, Louise B., Western Springs, Ill.	31, 80, 123	Pemberton, Mary, Hot Springs, Ark.	61, 89, 92
Manuel, Jane, Austin, Texas.	80, 118, 123, 127	Peterson, Ruth Pauline, Omaha, Nebr.	70, 119
Mart, Erva Earle, Elsie, Nebr.	69, 123	Phelps, Audrey, Western Springs, Ill.	81
Martin, Janice, University City, Mo.	69, 86, 128	Phifer, Frances Marian, Chicago, Ill.	81
Martin, Jean, Dallas, Texas.	69, 121	Pickering, Doris Claire, Ft. Benning, Ga.	81
Matthews, Rebecca, Earle, Ark.	69, 121	Pickrell, Marilyn, Independence, Kans.	70, 89, 118
Mead, Evelyn, Beckley, W. Va.	80	Pierson, Mary Louise, Lake Forest, Ill.	81
Meinecke, Margaret Ann, Plainview, Texas.	80	Pinney, Marian, Crawford, Nebr.	81
Meletio, Elise, Dallas, Texas.	80	Pitts, Geraldine, Cherry Valley, Ark.	61
Meredith, Jane, Wichita, Kans.	70, 88, 89, 99, 122	Polley, Mary Belle, Beckley, W. Va.	81
Merrill, Betty, Kansas City, Mo.	60, 93, 123, 127	Pope, Audrey, Clayton, Mo.	81
Meyer, Dorothy Belle, Bowling Green, Mo.	60	Potter, Patricia, Des Moines, Iowa.	81, 123
Meyer, Helen, Orchard Farm, Mo.	48, 88, 89, 99, 126, 127	Post, Owanna, Detroit, Mich.	61
Miers, Helen, Greensburg, Ind.	80	Price, Paddy, Hinsdale, Ill.	75, 81
Miller, Donna Gene, Lima, Ohio.	80, 118, 120	Price, Peggy, Hinsdale, Ill.	70, 74, 119
Miller, Estelle, Overland, Mo.	70	Pritchett, Dolores, Richmond Heights, Mo.	70
Moberg, Marjorie, Bayard, Nebr.	80, 86	Proctor, Betty, Sullivan, Mo.	70
		Pundmann, Lucille, St. Charles, Mo.	71

**COMPLIMENTS
OF
A FRIEND**

MISS LINDEN WOOD—*Continued*

Without a doubt Lady Linden is enrapturing the hearts of all Lochinvars. They have forgotten their Lady Guineveres. The query now is, "Does she consider matrimony?" Yes, very decidedly! What she wants to do more than anything else after she graduates is to marry. A few desire a career (one wants to be a matron in a prison), and several would like nothing better than to travel. But, by far, Linden herself chooses marriage.

(Continued on page 170)

BUSE'S FLOWER SHOP

400 CLAY

Flowers for All Occasions

PHONE 148

WE TELEGRAPH FLOWERS

G A S

SERVES YOU BETTER
THROUGH MODERN GAS APPLIANCES

ST. CHARLES GAS COMPANY

212 NORTH MAIN STREET

INDEX - - - Continued

	Page	Page
Quebbeman, Grace, Western Springs, Ill.	32, 61, 91, 96, 104	
Quernheim, Lucile, Waterloo, Ill.	81, 86, 90, 118, 123, 127, 128	
Raines, Pauline, Centralia, Ill.	81, 128	
Rambo, Virginia, Mountain City, Tenn.	81, 118, 121	
Rasdal, Geraldine, Ogallala, Nebr.	50, 119	
Rath, Rebecca, Waterloo, Iowa.	65, 71, 89, 107, 118, 124	
Ratliff, Mary Adelaide, Princeton, Ky.	71, 123	
Rayburn, Ann, Dixon, Ky.	36, 51, 93, 94	
Reesman, Dorothy, Lancaster, Ohio.	81, 118, 122	
Reising, Rosalie, Aurora, Ill.	81, 121, 130	
Rhea, Dorothy A., Hannibal, Mo.	51, 90, 95, 120	
Riggs, Mary, Anderson, Ind.	81	
Riggs, Nancy Jane, Des Moines, Iowa.	81, 94	
Riley, Barbara Jean, Wichita, Kans.	81	
Riley, Sue, Wichita Falls, Texas.	71	
Ritter, Alice, St. Charles, Mo.	81	
Roach, Virginia, Plainfield, Iowa.	82, 123	
Robbins, Martha Ware, Steele, Mo.	71	
Robinson, Carol, Waterloo, Nebr.	71, 88, 98, 118, 123, 124, 127, 129	
Rooks, Shirley, Ft. Leavenworth, Kans.	31, 82, 128	
Roper, Shirley, Hobart, Ind.	31, 82, 128	
Rose, Virginia, LaGrange, Ill.	71	
Rosenthal, Sue, Cincinnati, Ohio.	118	
Ruhman, Annamae, Belleville, Ill.	32, 61, 88, 89, 94, 98, 127	
Runge, Betty Jane, St. Peters, Mo.	31, 71, 88, 89, 99, 118, 122	
Ruple, Ardathe, Knoxville, Iowa.	71, 93, 94	
Saley, Barbara Lou, Hampton, Iowa.	71, 88	
Salyer, Kathryn E., Mt. Sterling, Ky.	38, 51, 88, 89, 96	
Sandall, Jerrol, York, Nebr.	71, 89, 92, 98, 124	
Sandoe, Margaret, University City, Mo.	52	
Sawyers, Mary, Ainsworth, Nebr.	71, 128	
Schacht, Wilma M., Cook, Nebr.	71, 93	
Schaefer, Janet, Omaha, Nebr.	82	
Schrader, Ruth L., Ballwin, Mo.	62, 89, 127	
Schlinkert, Barbara, Centralia, Ill.	82, 122	
Schoen, Betty, Blairstown, Iowa.	71	
Schraub, Shirley, Kansas City, Mo.	82, 118	
Schuler, Roberta, Mound City, Ill.	71	
Scott, Constance, Greentown, Ind.	72, 128	
Scott, Martha Reubelt, Eufala, Okla.	52	
Selby, Lois T., Dallas, Texas.	72, 92, 107, 118	
Sessions, Bette Sue, Okmulgee, Okla.	82	
Simonsen, Dorothy, Waterloo, Iowa.	72	
Shadford, Mary Elaine, Pueblo, Colo.	82	
Shank, Jean Lois, Toledo, Ohio.	82	
Shartel, Ruthe A., Neosho, Mo.	62, 110, 111	
Shaw, Elizabeth Ann, Mattoon, Ill.	82	
Shepard, Mary Jo, Evansville, Ind.	32, 62, 123	
Sherard, Dorothy, Kansas City, Mo.	82	
Sherwin, Genevieve, Patroni, Colo.	82, 122, 123, 125	
Shields, Maxine Jo, Eldorado, Kans.	82	
Shudde, Frances, Amarillo, Texas.	72	
Shuffield, Jo René, Little Rock, Ark.	62, 128	
Shultz, Emma Lue, Stanton, Nebr.	82, 125	
Silkwood, Patricia Ann, Centralia, Ill.	82, 90, 120, 128	
Simonsen, Dorothy, Waterloo, Iowa.	72	
Skinner, Mary Elizabeth, Kansas City, Mo.	82	
Sleppy, Nellie Rose, Tulsa, Okla.	82	
Smith, Dixie Marion, Omaha, Nebr.	72, 86, 120, 123	
Smith, Dorothy Faye, Ridgeway, Ill.	82, 122, 128	
Smith, Gwandolyn, Montpelier, Ohio.	82	
Smith, Nancy Jean, Farmington, Mo.	72	
Snider, Barbara, Oskaloosa, Iowa.	74, 82	
Solvin, Betty Jane, Ottawa, Ill.	72	
Sorgenfrei, Dorothy, Chicago, Ill.	82	
Sowden, Betty, Arkansas City, Kans.	72	
St. Clair, Mary Helen, Beckley, W. Va.	52, 97, 118, 122, 123, 127, 129	
Stage, Gloria, Montpelier, Ohio.	82, 121	
Stallings, Alannette, Newport, Ark.	62	
Steinmann, Mary Jane, St. Charles, Mo.	72, 96	
Steward, Phyllis, Peoria, Ill.	62	
Stewart, Dalcyce, York, Nebr.	82, 128	
Stiefel, Rita Alice, Ottawa, Ill.	31, 72, 88, 99, 118	
Stimson, Irene, York, Nebr.	31, 82	
Stinson, Gloria, Amarillo, Texas.	62	
Stroup, Margaret Lang, Glen Ellyn, Ill.	72, 120	
Stumberg, Marie, Austin, Texas.	82, 122, 123, 127	
Swarr, Jean Elizabeth, Omaha, Nebr.	83, 123, 124, 125, 127	
Susong, Dorothy, Russellville, Tenn.	72	
Susong, Frances Jo, Russellville, Tenn.	73, 121	
Tallman, Mary Sue, University City, Mo.	53, 118, 124	
Tanke, Maxine, Keokuk, Iowa.	31, 38, 53, 97	
Tanke, Mildred, Keokuk, Iowa.	31, 53, 97	
Tatum, Bette, Anderson, Mo.	73, 129, 130	
Taylor, Gertrude Anne, Sidney, Nebr.	31, 62, 95	
Taylor, Barbara, York, Nebr.	83, 92	
Taylor, Margaret Ann, Omaha, Nebr.	83	
Tennant, Barbara, Trenton, Mo.	73, 125, 128	
Thede, Mary Louise, Aledo, Ill.	73	
Thistlewood, Harriet, Cairo, Ill.	30, 73, 93, 118, 122, 127	
Thompson, Virginia Sue, Tulsa, Okla.	83, 122	
Tickner, Marilyn, Denver, Colo.	83, 118, 121	
Tobias, Jean, Sioux City, Iowa.	31, 83, 123	
Townsend, Alice, Dallas, Tex.	83	
Traylor, Kitty, Houston, Texas.	63	
Trump, Dorothy Jane, St. Charles, Mo.	83, 123	
Turcott, Peggy, Wichita, Kans.	54, 85, 97, 118	
Van Buren, Sallie Ann, Flossmoor, Ill.	73	
Vanderlippe, Marjorie, Omaha, Nebr.	32, 63, 93, 122, 123	
Vorderman, Abbie Lou, Denver, Colo.	73	



YOUR BADGE IS A THING OF BEAUTY AND SHOULD BE A JOY FOREVER!

The traditions of a century old school cannot be erased by time, and the beauty of your Lambda Chi Badge is as enduring as the traditions of your school. Your Lambda Chi Badge is wrought entirely of gold and set with only genuine perfectly matched Oriental whole pearls—a badge in keeping with all of the fine things that Lindenwood College stands for.

Manufactured by

COLLEGE SHOP

317 N. 11th St.

St. Louis Mo.

MISS LINDEN WOOD—*Continued*

But Lochinvars, take heed!!! Modern Miss L. W. has definite ideas about you! She knows what she wants, and she intends to go after it. The “musts” she wants in a husband, according to the number of times mentioned, are:

1. Ambition
2. Sincerity and faithfulness
3. Consideration
4. Intelligence
5. Personality

(It is true that one lists as a “must”, a good cook; another, an Irishman; still another, a red-headed engineer; and yes, still another, a graduate from Spring Hill College, one named Joe who smokes a pipe. But the above-mentioned rated as the top five.)

YELLOW CAB CONFECTIONERY

*Hydrox Ice Cream
Sandwiches*

YELLOW CAB STAND

401 N. SECOND ST.

La Vogue Beauty Shop

SOUTH SIDE OF THE CAMPUS

PHONE 1075

INDEX - - - Continued



	Page
Wachter, Geraldine, St. Louis, Mo.	33, 39, 54, 90, 120
Wahlgren, Evelyn Marie, Oklahoma City, Okla.	63, 95
Walter, Alla Jo, Oklahoma City, Okla.	83
Wangelin, Betty Jane, Belleville, Ill.	83, 121, 122
Watters, Lois, Des Moines, Iowa	63
Waye, Barbara, St. Charles, Mo.	83, 122, 128
Weber, Martha, St. Louis, Mo.	30, 54, 85, 88, 89, 92, 112, 113
Wehrle, Dorothea, Eureka, Mo.	55
Weil, Janet Yvonne, Chicago, Ill.	83
Weiss, Doris, Chicago, Ill.	80
Wescott, Beverly, Omaha, Nebr.	31, 83
Wettstone, Marion M., Wichita Falls, Texas.	31, 63, 87, 88, 120, 129
Whalen, Genevieve, Old Monroe, Mo.	83, 122
Wharton, Helen, Gary, Ind.	83
Wherry, Frances Elnore, Lawrenceville, Ill.	83
Wickenhauser, Helen Marie, Alton, Ill.	83, 121

	Page
Wilcoxson, Eleanor, Tulsa, Okla.	73, 88, 89, 92
Wilke, Adelaide, Orchard Farm, Mo.	38, 55, 121, 127
Wilson, Betty Gayle, St. Charles, Mo.	73, 99
Windle, Carolyn, Salem, Nebr.	83, 123
Wolfe, Margueritte, Wewoka, Okla.	83, 122
Workman, Elaine, Minneapolis, Minn.	83
Works, Barbara Joyce, Humboldt, Kans.	55, 123
Wright, Sylvia, Eunice, La.	73, 121
Wilson, Jane, Sapulpa, Okla.	120
Wilson, Martha, Sapulpa, Okla.	120
Young, Hyacinth, Honolulu, Hawaii.	63, 93, 130
Young, Josephine, Western Springs, Ill.	83
Zeigler, Betty Lee, Blue Mound, Ill.	83
Zeisler, Jeannette Anne, St. Charles, Mo.	73
Zuercher, Mary Frances, Cedar Rapids, Iowa.	83

Problem:

Write complete specifications for a GOOD TIME

DON'T try it, brother (or sister) . . . you'll be all night at the job.

And you'll come up with nothing but a long list of *things*.

But *not* with complete specifications for a good time.

For, a good time is made up of many intangibles. Such as a bright smile here, an inane laugh there; the right responses to your witticisms at the right times; just the right nuances of the sublime and ridiculous (never the same in any two situations) - - and some indescribably delicate mixture of the physical and spiritual within you that must be just right for each particular time and occasion.

NOR could you come much closer to writing complete specifications for a Midland-built school yearbook.

There are values and ingredients in such a made-to-order production which are easy to see in the finished product, but difficult to describe in specifications.

There is no technical manner in which to specify perfection in halftone printing, the master's touch in typography, the subtle skills embodied in graceful, lasting bindings.

Printers have individualities - - good or bad. The "best" specifications ever written by the most snoopingly suspicious purchasing agent never changed the *character* of a printer, and *that's* what counts!

WE SUBMIT THIS YEARBOOK AS ONE EXAMPLE OF THE WORK OF

MIDLAND PRINTING COMPANY

27 Years of School Yearbook Printing, Binding and Cover-Making

J E F F E R S O N C I T Y · M I S S O U R I





