

Lindenwood University

Digital Commons@Lindenwood University

Yearbooks

Lindenwood University Archives

1942

1941-1942 Linden Leaves

Lindenwood College

Follow this and additional works at: <https://digitalcommons.lindenwood.edu/yearbooks>

Recommended Citation

Lindenwood College, "1941-1942 Linden Leaves" (1942). *Yearbooks*. 44.
<https://digitalcommons.lindenwood.edu/yearbooks/44>

This Book is brought to you for free and open access by the Lindenwood University Archives at Digital Commons@Lindenwood University. It has been accepted for inclusion in Yearbooks by an authorized administrator of Digital Commons@Lindenwood University. For more information, please contact phuffman@lindenwood.edu.

LINDEN
LEAVES

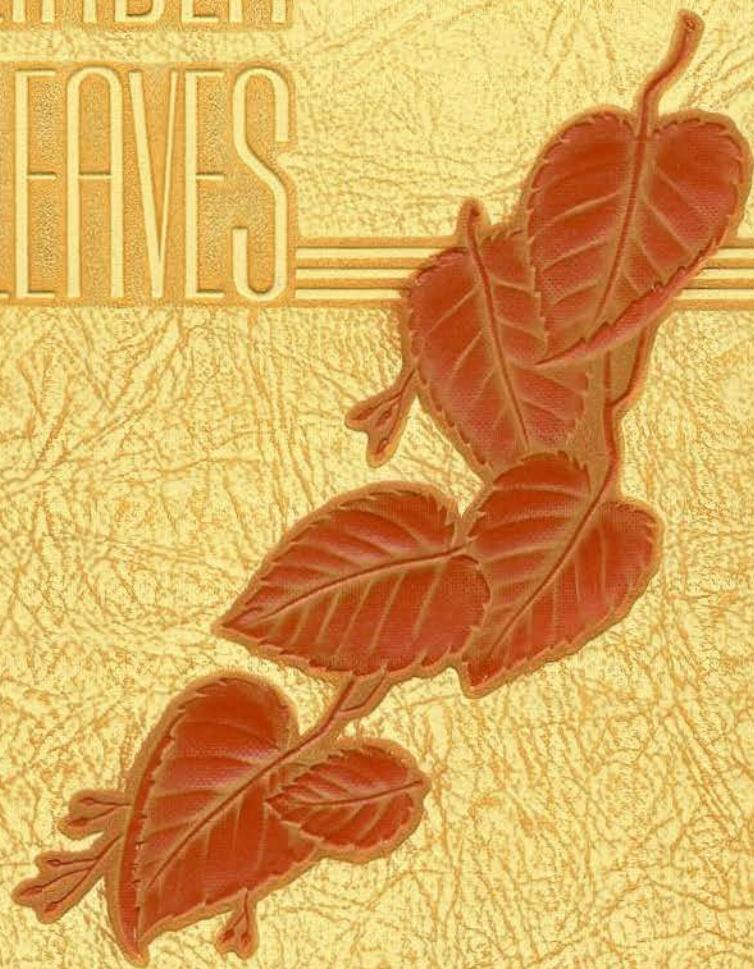







THE NINETEEN HUNDRED AND FORTY TWO *Linden Leaves*

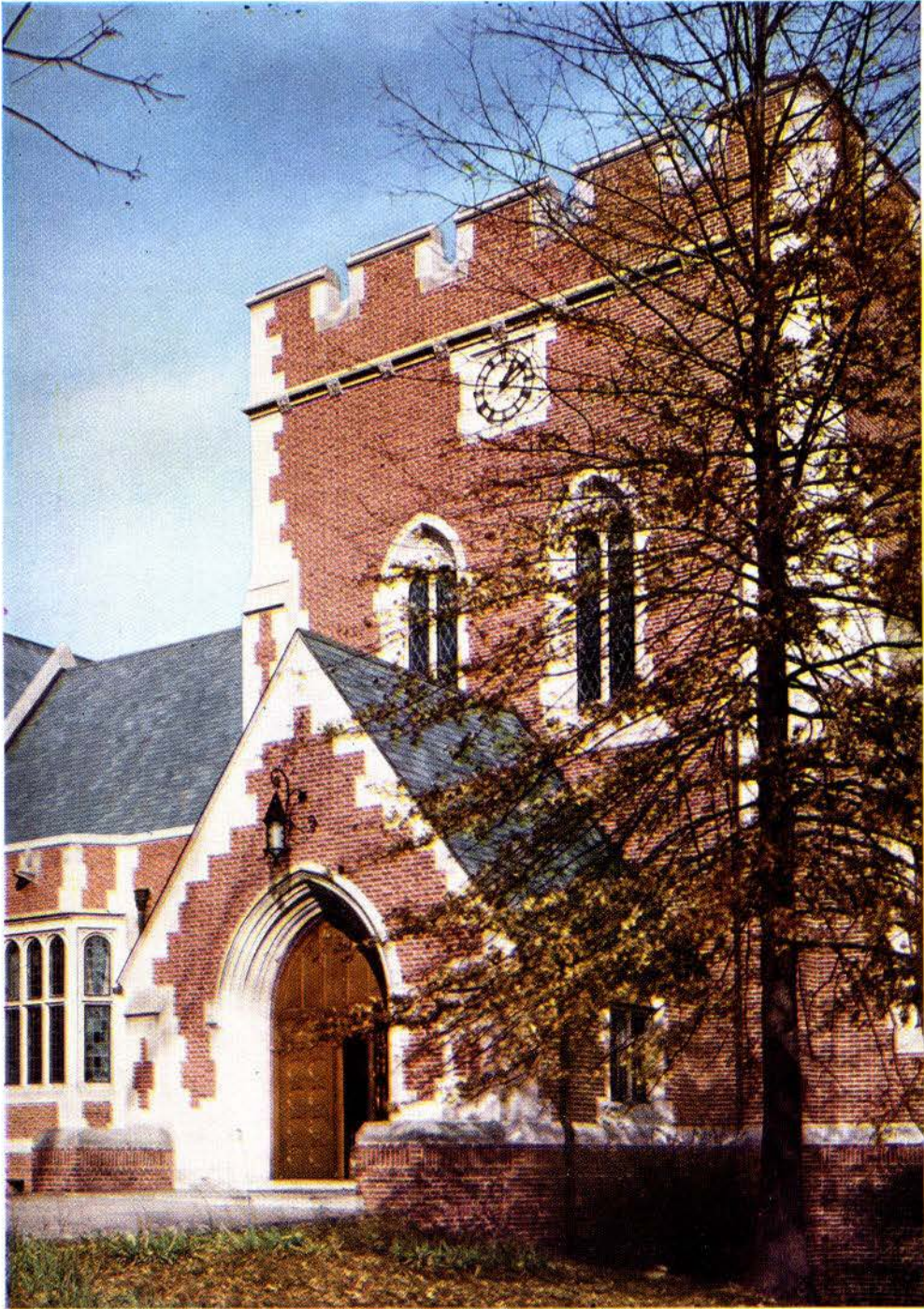

Editor *Betty Jacoby Gibson* Business Manager *Ruth Schrader*

Advertising Manager *Margaret Cannon*

THE NINETEEN FORTY TWO

Linden Leaves

PRESENTED BY THE
STUDENT BODY

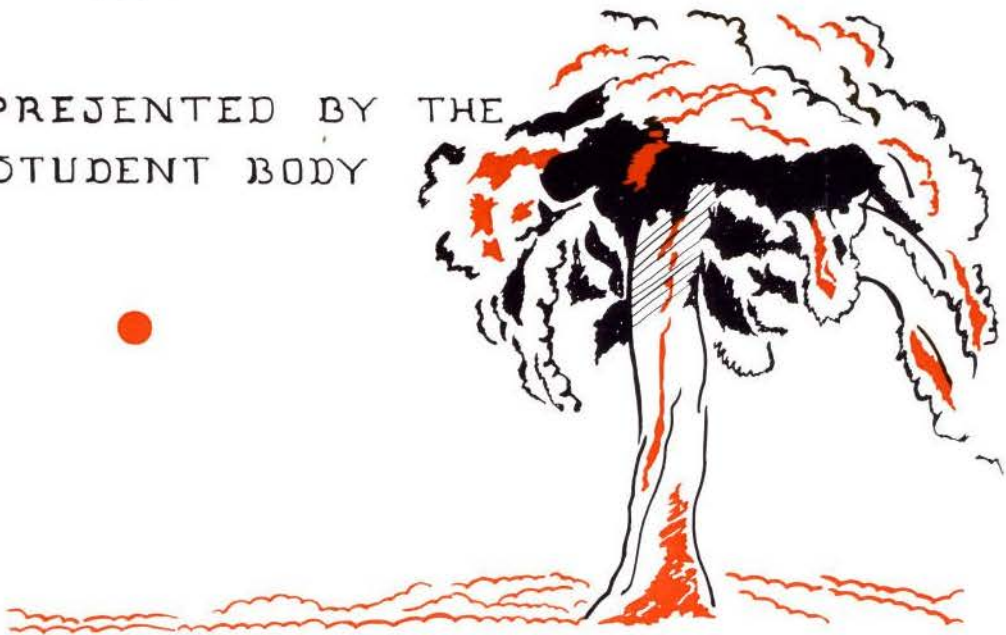

LINDENWOOD COLLEGE - ST. CHARLES, MISSOURI



DR. HARRY MOREHOUSE GAGE
President of Lindenwood College





Dear Dr. Gage,

In appreciation of your high ideals, your jovial and tolerant Christian spirit, your understanding and keen insight, the wealth of educational experience you have brought to us and our college, and your sincere devotion to its best interests, we dedicate to you the 1942 *Linden Leaves*.

Yours sincerely,

THE ANNUAL STAFF



Beneath the
lindens —





We present this 1942 Linden Leaves to you with the sincere hope that it will bring you enjoyment—both now, and in the years to come when your college days will be just a memory—a memory of our president—our administration—our faculty—the oaks; our student body—the acorns; our queens and leaders—the campus in blossom; Christmas holidays—white birch in snow; homesick moments—the weeping willows; the wonderful friends we've made here—the evergreens; the May Fete—rose-lined paths; our undying love for Lindenwood—the Lindens —.

Contents

The Lindens

CAMPUS VIEWS

The Oaks

ADMINISTRATION AND FACULTY

—and Acorns

STUDENTS

The Fruit of the Lindens

ORGANIZATIONS

The Linden Blossoms

COURTS—FEATURES

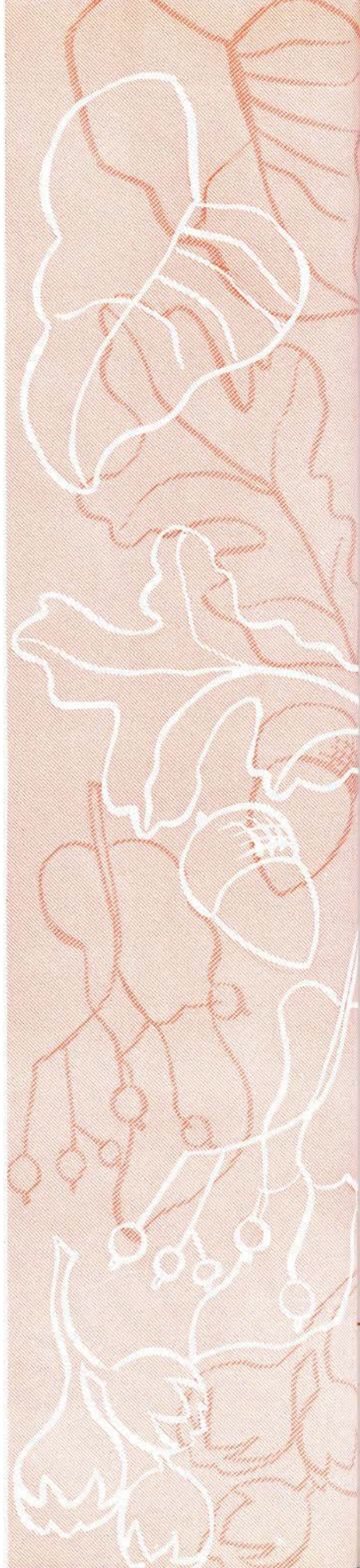



The Lindens



The linden symbolically shelters the whole college—Sibley Hall, the oldest of all the buildings; Ayres, which carries the name of its builder; Butler, first of many buildings added by Colonel James Gay Butler; Niccolls Hall, named for Dr. Samuel J. Niccolls, for twenty-five years president of the Board of Directors; Roemer Hall, named for the late president, who for twenty-six years guided the destinies of Lindenwood; Irwin Hall, named for Dr. Robert Irwin, president of the college from 1880 to 1893; the library, named for Margaret Leggat Butler; the Lillie P. Roemer Fine Arts Building, built by Dr. John L. Roemer as a memorial to his wife; and lastly the beautiful home of our new president, Dr. Harry Morehouse Gage.



ROEMER HALL

BUTLER HALL



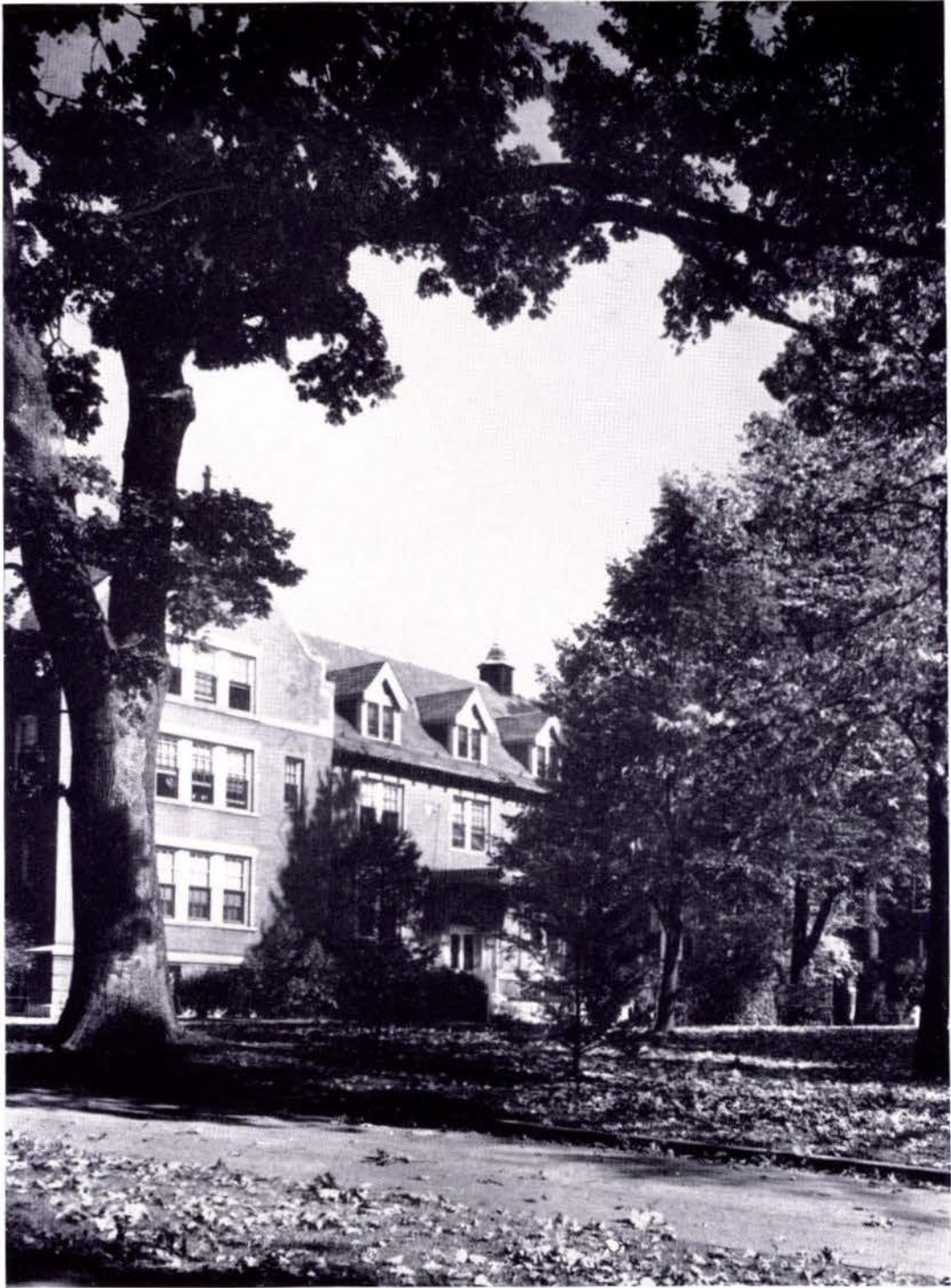

AYRES HALL

THE PRESIDENT'S NEW HOME





NICCOLLS HALL

IRWIN HALL



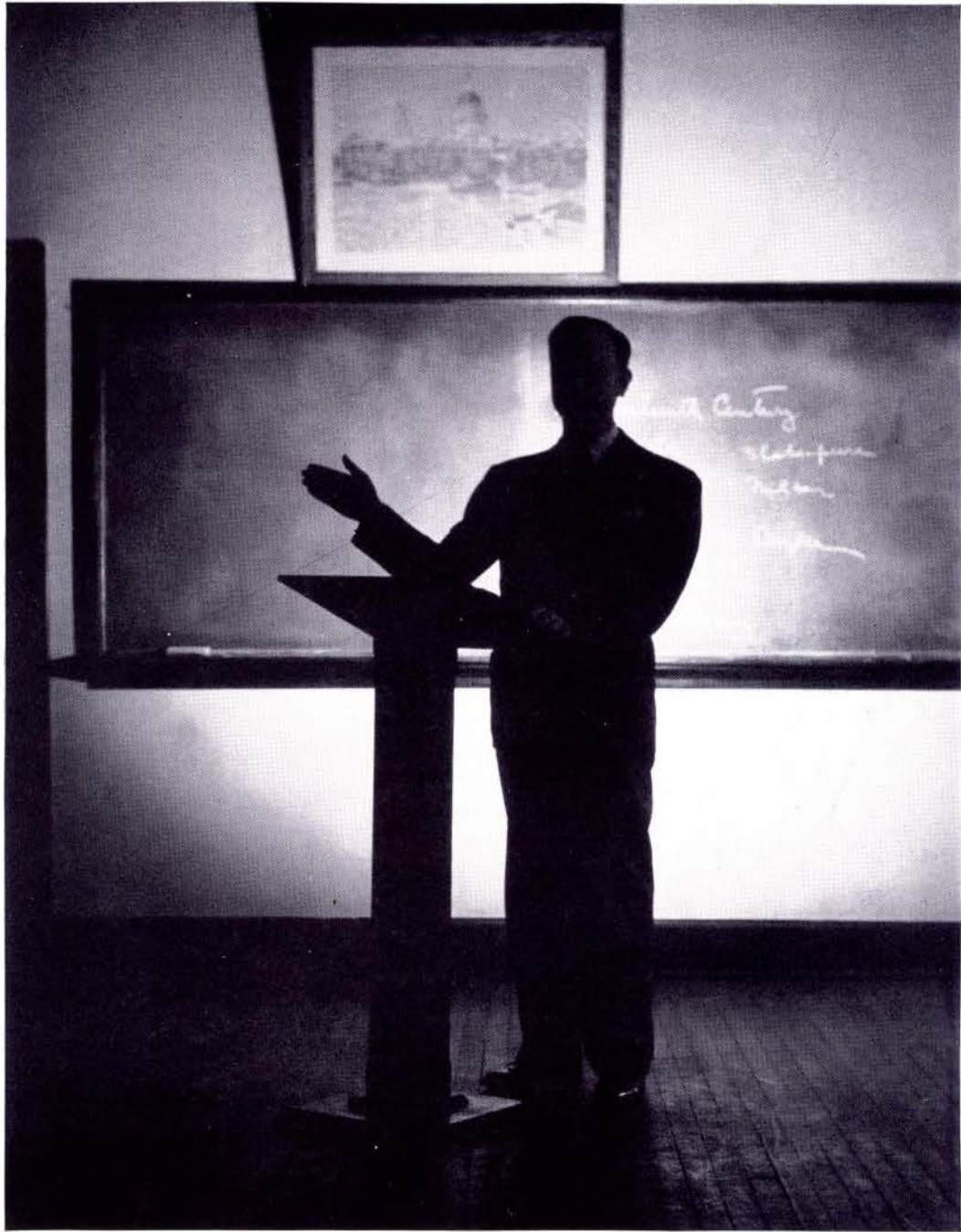

The Oaks

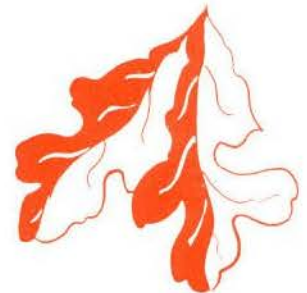



We are proud of the members of our administration and faculty and we are grateful to them not only for the wealth of knowledge that they have made accessible to us, but also for their sympathetic understanding, their splendid cooperation in everything we undertook, and their careful guidance in our academic work through four glorious years. As sturdy, dependable "oaks," they have shown endless patience, strength, and tolerance. Students of Lindenwood—our administration and faculty!

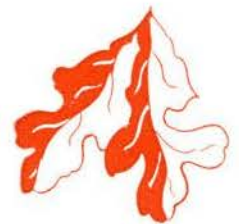

DR. ALICE E. GIPSON

Lindenwood is known and respected all over the country for its outstanding academic curriculum. Students here are offered an excellent variety of courses and opportunities that make for a well-rounded pattern of life. For this we are indebted to Dr. Alice E. Gipson, our academic dean, whose sincere graciousness, far-reaching wisdom, appreciation for the individual, and conscientious interest in all that Lindenwood stands for have made her an outstanding counselor and friend to Lindenwood women.

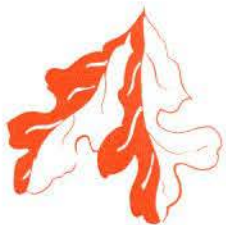

DR. FLORENCE SCHAPER

Always humming with activity is the office of student guidance and personnel of which Dr. Schaper is the director. An alumna of Lindenwood, Dr. Schaper is always working with the high ideals of the college and the interests of the students in mind. Her ability to win the confidence of Lindenwood girls is only one of her amazing qualities. Under her able supervision, students may be tested for recognition of special skills and vocational interests.

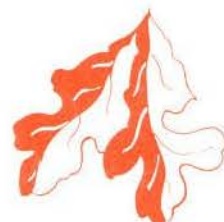
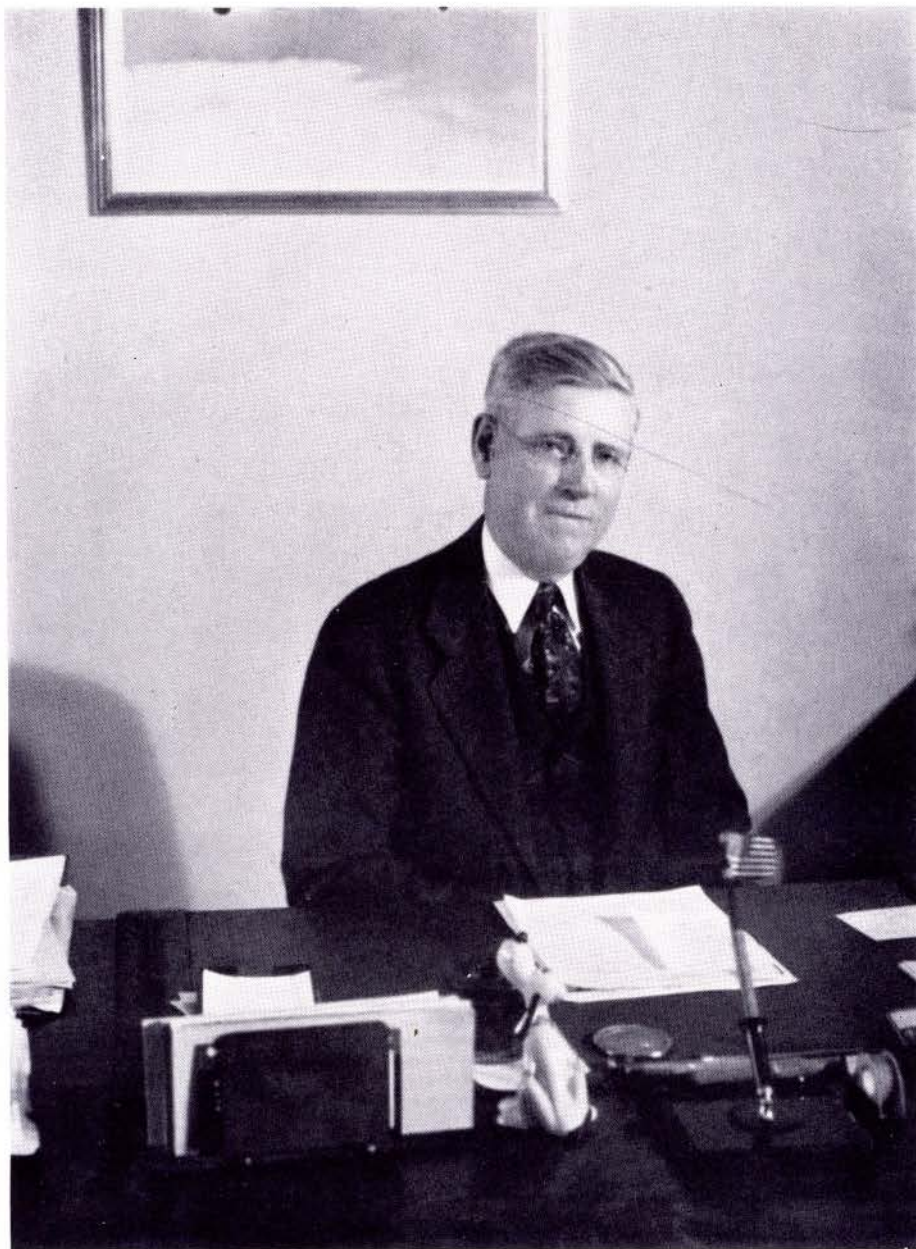

MR. GUY C. MOTLEY

One of our first and one of our best friends on campus—this gentleman has never failed us. In all our four years here, he has always been ready to lend a helping hand—to arrange for our train tickets, to find our lost baggage, to plan for our transportation into St. Louis. His pep and vitality, his patience with us, his eagerness to make us happy here (and how well he has succeeded!)—all these things we shall never forget. Our hats off to you, Uncle Guy!

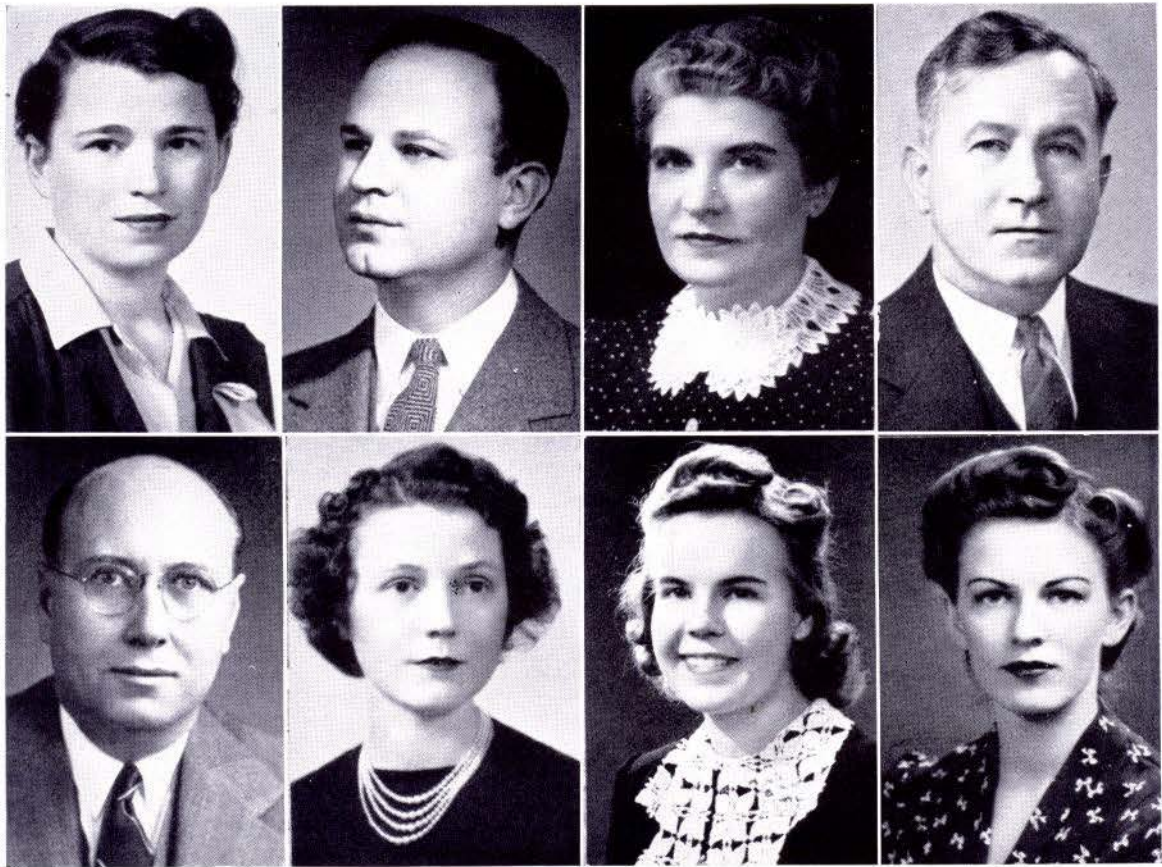

JESSIE SHIRLEY BERNARD
A.B., M.A., Ph.D.
Sociology

LOIS MANNING BURKITT
B.M.
Public School Music

SIEGMUND A. E. BETZ
A.B., M.A., Ph.D.
English

HOMER CLEVINGER
B.S., M.A., Ph.D.
History and Government

CHARLES C. CLAYTON
B.J.
Journalism

DELORES COY
B.S., B.A.
Business

JANET L. COULSON
B.M., B.M.E., M.M.
Piano

MRS. AUSTIN E. DAILY
Riding

F A C U L T Y

F A C U L T Y

M. ELIZABETH DAWSON
A.B., M.A.
English

MAUD DETMER
M.Accts., B.S.
Business

MARION LUCILE DAWSON
A.B., M.S., Ph.D.
Biological Science

MARGARET DUNAWAY
A.B., M.A.
French

IRENE EASTMAN
B.A., M.S., Ph.D.
Chemistry

GERTRUDE ANNE ESTEROS
B.S., M.A.
Home Economics

EVA ENGLEHART
B.S., B.F.A., Mus.M.
Piano

OCTAVIA K. FREES
A.B., M.A.
Speech and Dramatics





PAUL FRIESS
Artist
Organ

DORIS GIESELMAN
B.M.
Voice

RAYMOND LOREN GARNETT
Ph.D.
Education

ALICE E. GIPSON
A.B., Ph.D.
English

MARY MCKENZIE GORDON
A.B., B.L.I., M.A.
Speech and Dramatics

KATHRYN HANKINS
A.B., B.S., M.A.
Classical Languages and Literature

KATE LEILA GREGG
A.B., Ph.D.
English

LLOYD B. HARMON
A.B., D.B., Ph.D.
Bible and Philosophy

F A C U L T Y

FACULTY

HELLMUT ARTHUR HARTWIG
A.B., M.A.
Modern Languages

LOIS KARR
A.B., M.A.
Mathematics and Physics

GERTRUDE ISIDOR
Artist
Violin and Theory

ABE KESSLER
St. Louis Symphony Orchestra
Cello

JOHN F. KIBURZ
Artist
Flute and Piccolo

MARY ENGLETON LEAR
A.B., B.S., M.A.
Chemistry

MILDRED D. KOHLSTEDT
A.B., M.A.
Library Science

JANIE CLARE MASON
A.B., M.A.
American History and Political Science



F A C U L T Y

ESTHER JOHNSON MARTIN
B.F.A., M.A.
Art

RACHEL M. MORRIS
A.B., M.A.
Sociology and Psychology

GAIL WYCOFF MARTIN
B.F.A., M.F.A.
Art

ALICE PARKER
B.S., M.A., Ph.D.
English

RICHARD PILANT
A.B.
Reading

MARIE REICHERT
B.S., M.A.
Physical Education

LILLIAN RASMUSSEN
A.B.
Art

FLORENCE W. SCHAPER
B.S., M.A., Ph.D.
Sociology





J. F. SKINNER
B.S.
Orchestral Instruments

JOHN WILLIAM STINE
B.S., M.A.
Speech and Dramatics

FERN E. STAGGS
B.S., M.A.
Home Economics

MARGARET MANTLE STOOKEY
B.S.
Physical Education

MARY TALBOT
B.S., M.A., Ph.D.
Biological Science

JOHN THOMAS
Mus.B., Mus.M.
Piano

MARY TERHUNE
A.B., M.A., D.M.L.
Modern Languages

PEARL WALKER
A.B., M.M., M.A.
Voice

F A C U L T Y

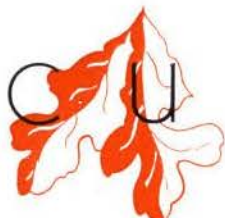

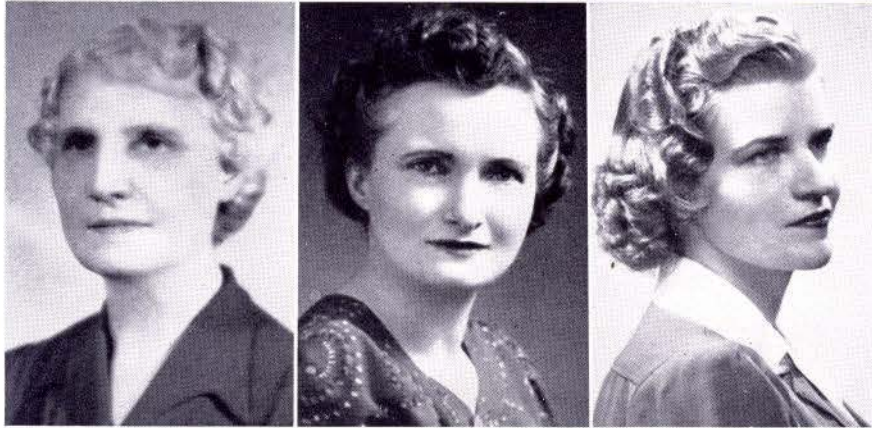

HELEN LAVINA WARD
B.S., M.S., Ph.D.
Biological Science

ANNA WURSTER
B.S., M.S.
French

FRANCES M. WHITEHEAD
B.S., M.S.
Business and Economics

GUY C. MOTLEY
College Secretary

MRS. MINNA ARENDS
Head Resident
Butler Hall

MARY ELLEN BIBBEE
Assistant Director of Student Guidance
and Personnel

MRS. ADELE K. BELDING
Assistant Secretary

F A C U L T Y

F A C U L T Y

MARY LOUISE BLACK
Dietitian

E. J. CANTY, M. D.
Assistant College Physician

HELEN ROSE BRUNS
Secretary to the Academic Dean

ETHEL B. COOK
Bursar

HELEN A. CULBERTSON
Secretary to Director of Student Guidance
and Personnel

ARABELLE FOSTER
Dietitian

HORTENSE F. EGGMAN
Assistant Librarian

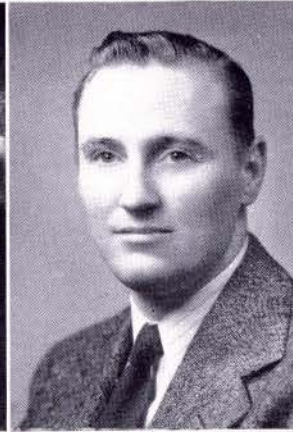



MRS. HAL C. GARDNER
Head Resident
Niccolls Hall

LOUISE KRUSE
Tea Room Manager

DELPHIA HIRSH
Postmistress

ANNA L. MOTTINGER
Head Resident
Ayres Hall

HARRY P. ORDELHEIDE
Superintendent, Dep't of Buildings and
Grounds

SARAH R. OSTNER
Registrar

MRS. MARY W. O'REAR
Head Resident
Irwin Hall

F A C U L T Y



F A C U L T Y

EVA SAYRE
Head of the Infirmary

MRS. I. J. STANLEY
Head Resident
Sibley Hall

MRS. LILLIAN SIEDHOFF

B. KURT STUMBERG, M. D.
College Physician

MRS. AMY WAGNER
Postmistress

MRS. AGNES ZEISLER
Secretary to the President

CORA WAYE
Assistant Bursar



Student Council

The Student Council of Lindenwood is the governing body concerned with the welfare of the students. The officers are elected by the entire student body, and the remaining members are elected by their respective classes. The purpose of the Student Council is to develop wholesome, democratic self-government on the campus, and to ameliorate campus situations that may arise, by discussion of campus problems in their meetings.

This year the Council sponsored two formal date dances, the Book Exchange, and informal teas at the opening of the school year.

OFFICERS

- President Ruth Dayton
Vice-President Kay Anderson
Sec'y-Treasurer Carol Davenport
Senior Representative
Margaret Chapman
Junior Representative
Dixie Smith
Sophomore Representatives
Florence Barry
Becky Bennett
Freshman Representatives
Bebe Daniel
Winnie Wallace
Residence Council Representative
Polly Pollock



Davenport, Daniel, Wallace, Barry, Dayton, Bennett, D. Smith, Pollock, Anderson

Residence Council

The Residence Council is composed of the elected presidents and secretaries of each residence hall and their staffs. It discusses problems concerning dormitory life and campus citizenship and makes suggestions for solving individual hall problems, thereby bringing about harmonious college "homelife."

Special activities of the Residence Council this year included Friday afternoon informal teas, or "Fun Hours" for the entire student body, informal teas during examination week, and an all-college formal date dance on March 28.

RESIDENCE HALL PRESIDENTS

Ayres—Anne Taylor
Butler—Grace Quebbeman
Irwin—Judy Moore
Niccolls—Jean McMurray
Sibley—Sue Adkins
Eastlick—Mary Dillon
Senior—Polly Pollock

RESIDENCE COUNCIL OFFICERS

President—Polly Pollock
Secretary-Treasurer—Judy Moore



On Floor: Quebbeman, Allen, Lindsay, C. Banta, Higbee, Dillon
Middle Row: Linsin, Clark, Adkins, Pollock, Thomas, Gilreath, J. Moore, Heyden, Myers
Back Row: Ruhman, Miller, Stunkel, Agapeau, Hartmann, Herter, A. Taylor, Traylor, Falter, Wescott, Boerstler, Thompson



Seated: Quebbeman, J. Moore, Vanderlippe, Anderson
 Standing: Shepard, Wescott, Ruhman, Nahigian, Wettstone, Haines, D. Banta

Y. W. C. A. Cabinet

The Young Women's Christian Association is a campus organization to which all students belong. Its purpose is to stimulate religious activity by means of lectures and book reviews on current and religious topics, by sponsoring the college conference on Religion in conjunction with the Student Council, and by sponsoring student worship services. In the fall, the Y. W. is in charge of the "Big Sister" movement, which assists in freshman orientation. In October, the Association sponsors a style show and the Hallowe'en dance,

at which the freshman Hallowe'en Queen is crowned. The social service committee collects money and clothes for the needy and dresses Christmas dolls for the children at Markham Memorial.

OFFICERS

President	Grace Quebbeman
Vice-President	Kay Anderson
Secretary	Judy Moore
Treasurer	Marge Vanderlippe
Sponsor	Mary Terhune



And Acorns



We, the students, find Lindenwood a place in which to grow like big oaks from acorns. Interwoven into our life at Lindenwood are familiar scenes. We meet in the most popular spot on campus for the “pause that refreshes” We swarm to the post office, classrooms, offices of the administration in Roemer Hall Those of us who crave the outdoor life turn to the golf course, riding stables, and tennis courts We *live* in the dormitories where some of our finest friendships have been founded.



Seated: Wettstone, Dillman, Pollock
 Standing: Mathias, Henss, A. Taylor, Traylor, Cannon, Merrill, Schrader

Senior Council

We were freshmen in the Silver Jubilee year. Now, in our last days together, we, as seniors remember: when we were introduced to the school singing "We are the Freshies" on Founders' Day in the fall of 1938 . . . our first class activity—a barbecue at Blanchette Park . . . the leadership of Mary Alice Hudson . . . the freshman prom: a romantic spring night spent dancing in the atmosphere of a colonial mansion surrounded by pickaninnies and cotton . . . the yellow jackets we wore as sophomores . . . hayrides, hayrides, hayrides, and then for variety—a hayride . . . an able class-president, Marion Wettstone . . . ribbing the Student Board on fun night . . . the Tuxedo Junction prom, where even the lamp posts had rhythm . . . the mighty juniors . . . so thrilled at sitting in the balcony for the

first time at chapel . . . and one hundred per cent strong behind Captain Chappie . . . even when she pledged two dolls from each of us without our knowledge . . . the class that furnished the queen and both attendants in the popularity contest . . . impersonating the faculty on fun night . . . "Hail to the Yellow" . . . the fun of planning to go to the football game at Columbia—and not going . . . Katie Hepburn in "Philadelphia Story" . . . the juniors in hysterics at Chap's announcement that Katie had gone ahead to save a table at Garavelli's . . . the thrill of selecting the May Queen for the seniors . . . deciding where to have the prom . . . waiting for every one to arrive at the Chase . . . receiving our yellow and white ribbons from the seniors on Class Day . . . waking up one September morn to find

dignity on our doorstep labeled "Please use." . . . Dr. Dawson's taking us motherless seniors under her wing . . . President "Coo" Dillman . . . trying to balance the budget . . . Senior Council meetings in "Coo" and Carol's room . . . the engagement rings . . . faculty and seniors powdering noses together before the formal dinner on November 17 . . . patriotic books for menus . . . and on to the fall play in formals . . . the box supper picnic for our sister sophomores in the gym . . . the Carnival . . . Fuzzy Wettstone as the daring soubrette of the '90s . . . ooh la la . . . Polly Pollock, the wild woman . . . Dotty Meyers, the green-faced snake . . . Gypsy Rose Stallings . . . audience participation . . . Dodo and Queb, two escaped bartenders . . . scaring ourselves to death in the chamber of horrors, formerly

the shower room . . . the Christmas breakfast in the club rooms for the juniors . . . Santa Claus Davenport . . . trying to find out the plans for the prom from the juniors . . . Sneak Day . . . did we put one over! . . . Class Day, willing our all to the juniors . . . May Day festivities with Ruthe Shartel waving the scepter . . . tables for seniors . . . beginning in September to practice being snatched out of line at commencement, and then making our grade points anyway . . . the final day: marching under the lindens for the last time . . . taking snapshots and memory pictures of each other in our caps and gowns . . . the last good-bye.

And so we, the class which tried for four years to give a faculty party and never succeeded, remain faithfully yours,

THE SENIORS

Senior Class Officers



President
Harriet Dillman

Vice-President
Marion Wettstone

Secretary-Treasurer
Polly Pollock



LORRAINE ALLEN

Future Teachers of America; Art Club; Athletic Association; Residence Council.



CLAIRE BRANIT

Residence Council '41-42; Ayres Hall Treasurer '41-42; Alpha Mu Mu; International Relations Club; Beta Pi Theta; League of Women Voters.



BETTY BURNHAM

Residence Council '40-41; Kappa Pi, Secretary '39-40, President '40-41; Home Economics Club; Iowa Club.

SENIOR CLASS 1942





LINDENWOOD COLLEGE

MARGARET S. CANNON

Winner Christmas Story Contest '39-40, '40-41; Sigma Tau Delta Vice-President '40-41; *Linden Leaves* Organization Editor '39-40, Advertising Manager '41-42; *Who's Who in Colleges* '41-42; Butler Hall President '41-42; Poetry Society President '41-42; Senior Class Council '41-42; Indiana Club; Beta Pi Theta; Radio Group; *Linden Book*, '39-42.



MARGARET CHAPMAN

Athletic Association Vice-President '40-41, President '41-42; Freshman Council '38-39; Sophomore Class Treasurer '39-40; Junior Class President '40-41; Student Council '41-42; Future Teachers of America; Iowa Club; Beta Chi; El Circulo Espanol; Popularity Queen '40-41.



CHARLOTTE CHING

Tau Sigma, Athletic Association.

MARGARET CLARKE

Residence Council; Sociology Club; Art Club.

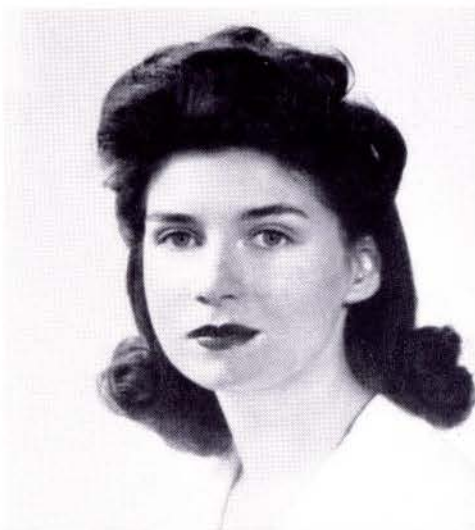

EVELYN HUGHES COHEN

Athletic Association; Illinois Club; International Relations Club; Triangle Club; Sociology Club.

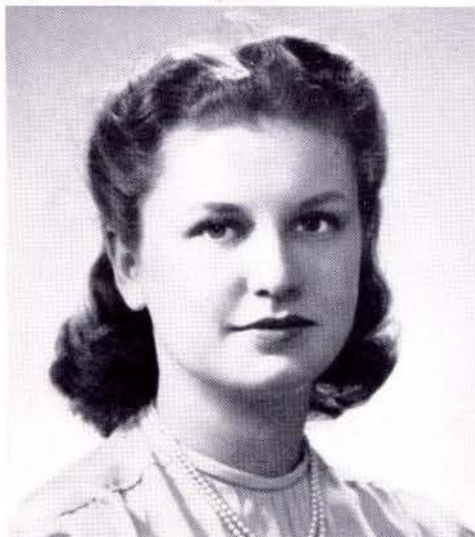

CAROL DAVENPORT

Student Council Secretary-Treasurer '41-42; Athletic Association Secretary '41-42; Junior Class Secretary-Treasurer '40-41; Sibley Hall Treasurer '40-41; Residence Council '40-41.



SENIOR CLASS 1942



LINDENWOOD COLLEGE

RUTH DAYTON

Athletic Association Treasurer '39-40, '40-41; Iowa Club President '39-40, '40-41; Sophomore Council '39-40; Student Council President '41-42; Student Activities Committee '41-42; *Who's Who in Colleges* '41-42; Popularity Queen '41-42; Beta Pi Theta; Alpha Sigma Tau; Triangle Club; Future Teachers of America.



HARRIET JANE DILLMAN

Junior Class Vice-President '40-41; Indiana Club Vice-President '40-41; *Linden Leaves* Staff '40-41; Senior Class President '41-42; *Who's Who in Colleges* '41-42; Student Activities Committee '41-42; Triangle Club Vice-President '41-42; Popularity Court '41-42; Alpha Sigma Tau; Home Economics Club; Sociology Club; League of Women Voters; May Court '40-41.



MARY DILLON

Eastlick Hall President '41-42; Residence Council '41-42; Target Club President '41-42; Tau Sigma; Alpha Mu Mu; Oklahoma Club.





DOROTHY JUNE FELGER

Der Deutsche Verein Vice-President '39-40, '40-41; Home Economics Club Vice-President '40-41; Sigma Tau Delta Treasurer '40-41, '41-42; *Who's Who in Colleges* '41-42; Pi Gamma Mu President '41-42; Nebraska Club President '41-42; Lindenwood Red Cross President '41-42; International Relations Club; League of Women Voters; Athletic Association; Alpha Sigma Tau; Alpha Kappa Delta; Beta Chi.



ANN GARDNER

International Relations Club; League of Women Voters; Future Teachers of America; Chicago Club.



BETTY MAUDE JACOBY GIBSON

Poetry Society '38-39; Der Deutsche Verein Secretary '39-40, President '40-41; Y. W. C. A. Cabinet '39-40, '40-41; *Linden Leaves* Assistant Editor '40-41, Editor '41-42; Honorable Mention Christmas Story '40-41; Pi Gamma Mu Secretary-Treasurer '41-42; Sigma Tau Delta; Alpha Sigma Tau; Encore Club; League of Women Voters; International Relations Club; Future Teachers of America.

SENIOR CLASS 1942





LINDENWOOD COLLEGE

MIMI HANNA

International Relations Club; Poetry Society.



JANE HENSS

League of Women Voters Vice-President '39-40, State Secretary '40-41; International Relations Club President '40-41; Alpha Sigma Tau Vice-President '40-41, President '41-42; Sigma Tau Delta Secretary '40-41; Pi Gamma Mu Vice-President '41-42; *Who's Who in Colleges* '41-42; Senior Council '41-42; Future Teachers of America; Iowa Club; League of Women Voters.



GENEVIEVE AMELIA HERTER

Commercial Club; Illinois Club; League of Women Voters; Future Teachers of America.

DOROTHY LANEY

Art Club; Arkansas Club; Encore Club; Future Teachers of America.



MARTHA LANEY

Art Club; Arkansas Club; Encore Club President '41-42; Future Teachers of America.



EILEEN LINSIN

Art Club; Pi Gamma Mu; Residence Council; Future Teachers of America.



SENIOR CLASS 1942



LINDENWOOD COLLEGE



DOROTHY JEAN MATHIAS

Linden Bark Staff '39-40; Senior Class Council '41-42; Indiana Club Vice-President '41-42; Athletic Association; International Relations Club; Sociology Club; Encore Club.



JANE MAUK

International Relations Club; Pi Gamma Mu; League of Women Voters; Sigma Tau Delta; Poetry Society; Sociology Club; Future Teachers of America.



BETTY MERRILL

Linden Bark Staff '40-41, '41-42; Home Economics Club President '41-42; Future Teachers of America Secretary '41-42; Senior Class Council '41-42; Pi Gamma Mu; League of Women Voters; Art Club; Commercial Club.





DOROTHY BELLE MEYER

Future Teachers of America; Art Club; Sociology Club.



JEAN MOORE

Y. W. C. A. Cabinet '40-41, '41-42; Student Council '40-41; *Linden Leaves* Staff '41-42; Irwin Hall President '41-42; Residence Council Secretary '41-42; Future Teachers of America Vice-President '41-42; May Court '40-41, '41-42; Arkansas Club.



DORIS NAHIGIAN

Literary Editor of *Linden Leaves* '40-41, '41-42; Chairman of Big-Little Sister Movement '41-42; *Who's Who in Colleges* '41-42; Beta Pi Theta President '41-42; Alpha Psi Omega Vice-President '40-41, President '41-42; Y. W. C. A. Cabinet '41-42; Alpha Sigma Tau; Athletic Association; 6 School Plays; Chicago Club.

SENIOR CLASS 1942





LINDENWOOD COLLEGE



FRANCES LOUISE OLSON

Linden Leaves Staff '38-39, '41-42; Sigma Tau Delta President '41-42; Beta Chi President '41-42; Athletic Association; Alpha Sigma Tau.



MARY PEMBERTON

El Circulo Espanol President '40-41; Beta Pi Theta; School Play.



GERALDINE PITTS

Sigma Tau Delta, Future Teachers of America.

POLLY POLLOCK

Sophomore Council '39-40; Senior Class Secretary-Treasurer '41-42; Senior Hall President '41-42; Oklahoma Club President '41-42; Maid of Honor to Popularity Queen '41-42; Alpha Sigma Tau; Pi Gamma Mu.



OWANNA IRMA POST

Future Teachers of America; Home Economics Club.



GRACE QUEBBEMAN

Freshman Class Vice-President '38-39; Halloween Queen Court '38-39; Attendant to May Queen '38-39, '39-40, '41-42; Linden Leaves Staff '38-39; Sophomore Class Vice-President '39-40; Queen St. Louis Flower Show '39-40; Y. W. C. A. Cabinet '39-40, President '40-41, '41-42; President of Butler Hall '41-42; Pi Alpha Delta President '41-42; Popularity Queen Court '40-41, '41-42; Who's Who in Colleges '41-42; Student Activities Committee '41-42; Encore Club.



SENIOR CLASS 1942



LINDENWOOD COLLEGE



ANNAMAE RUHMAN

Kappa Pi Vice-President '40-41, President '41-42; *Linden Leaves* Staff '39-40, Art Editor '40-41, '41-42; Y. W. C. A. Cabinet '40-41, '41-42; International Relations Club; Beta Pi Theta; Art Club.



RUTH SCHRADER

Choir '38-39; *Linden Leaves* Assistant Business Manager '40-41, Business Manager '41-42; Beta Pi Theta; Alpha Sigma Tau; Popularity Court '41-42; Senior Class Council '41-42; Sociology Club.



RUTHE SHARTEL

Hallowe'en Court '38-39; Maid of Honor to May Queen '40-41, May Queen '41-42; Popularity Court '41-42.





MARY JOSEPHINE SHEPARD

League of Women Voters President '40-41, State President '41-42; Y. W. C. A. Vice-President '40-41, Area Council Representative '40-41, '41-42; Indiana Club; International Relations Club; Future Teachers of America; Art Club.



JO RENEE SHUFFIELD

Sibley Hall Treasurer '41-42; Residence Council '41-42; Future Teachers of America; Arkansas Club.



ALANNETTE STALLINGS

Residence Council '41-42; Home Economics Club.

SENIOR CLASS 1942



LINDENWOOD COLLEGE



PHYLLIS JOAN STEWARD

International Relations Club; Future Teachers of America; League of Women Voters; Art Club.

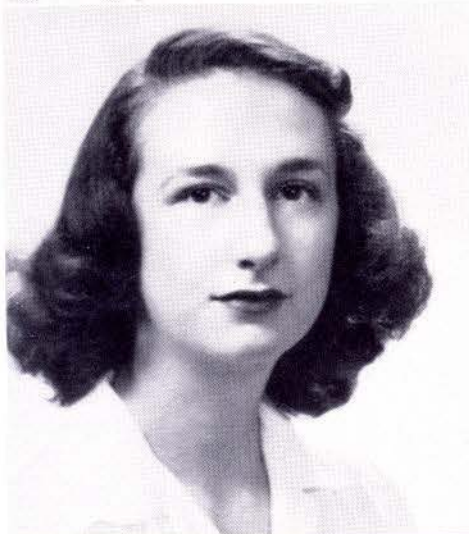

GLORIA STUNKEL

Residence Council '41-42; Sigma Tau Delta; Alpha Sigma Tau; Triangle Club; Indiana Club; Athletic Association; Encore Club.

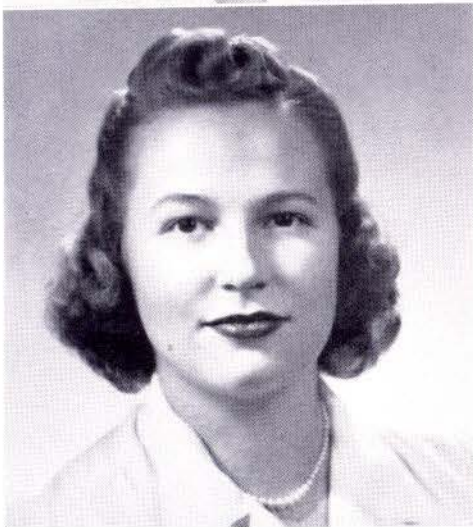

MARY JANE TARLING

Athletic Association; Home Economics Club.

GERTRUDE ANNE TAYLOR

Alpha Mu Mu Secretary-Treasurer '39-40; Ayres Hall President '41-42; Residence Council '41-42; Mu Phi Epsilon Vice-President '41-42; Senior Class Council '41-42; Nebraska Club.



KITTY TRAYLOR

International Relations Club; League of Women Voters; Texas Club; Home Economics Club.



MARJORIE VANDERLIPPE

Y. W. C. A. Cabinet '40-41, '41-42; League of Women Voters Secretary '40-41; Kappa Pi Treasurer '41-42; *Linden Leaves* Staff '41-42; Pi Alpha Delta; Nebraska Club; Home Economics Club; Encore Club; Art Club.



SENIOR CLASS 1942



LINDENWOOD COLLEGE



EVELYN WAHLGREN

Alpha Mu Mu President '39-40; Mu Phi Epsilon President '41-42; Choir Accompanist '40-41, '41-42; Oklahoma Club.



MARIAN WETTSTONE

Sophomore Class President '39-40; Alpha Psi Omega Treasurer '40-41, Vice-President '41-42; Sibley Hall President '40-41; Residence Council '40-41; Senior Class Vice-President '41-42; Y. W. C. A. Cabinet '41-42; Alpha Sigma Tau Secretary-Treasurer '41-42; 6 School Plays; Poetry Society; International Relations Club; Radio Group; Texas Club.



HYACINTH YOUNG

Future Teachers of America; Home Economics Club; Tau Sigma.

Junior Class Officers

We began our junior year with a great feeling of dignity. We lunched in the tea room—legally at last—and were careful to take our twelve o'clock "per" every month.

To honor our sister class, the freshmen, we set aside a day, pinned yellow chrysanthemums on them, sang for them, and wished for them a happy four years at Lindenwood.

On Valentine's Day we gave a dance for the school and decorated the gym with red hearts. Each girl found her name on a heart.

Virginia Veach of our class was in the court of the St. Louis Flower Show.

Then came the exciting May Day election. We chose Ruth Haines, our class president, as Maid of Honor to the Queen, and Carol Bindley and Virginia Veach as junior attendants.

We gave the seniors their last dance—the Junior-Senior Prom. When Class Day rolled around, our senior friends pinned the school colors on us and bade us carry on. It was thrilling but sad.

It was all in all another year of good times at Lindenwood—another year to tuck away among our pleasant memories.

To the seniors of '42 we say:

"Be good and may all good things be yours!"

THE JUNIOR CLASS



President
Ruth Haines

Vice-President
Doris Banta

Secretary-Treasurer
Betty Proctor

THE JUNIOR CLASS

KATHRYN ANDERSON

DORIS JEAN BANTA

JINNY BAUSKE

BARBARA BICKLE

CAROL H. BINDLEY



ESTELLE BLUMEYER

CORALEE BURCHARD

JOYCE BURGE

ADELAIDE CARAKER

JUANITA RUTH COOK



GLORIA CROSBY

RENA EBERSPACHER

ESTHER FARRILL

GAYLA FLETCHER

PHYLLIS MARIE GAMBILL



OF NINETEEN FORTY-THREE



THE JUNIOR CLASS

ELIZABETH GIERSE

JEAN KIRKLAND GRAHAM

BERTIE GREER

RUTH MARGOT HAINES

JEANNE HARMON

DOROTHY HELEN ISBELL

BETTY JEAN KILLIAN

PEGGY LINDSAY

ERVA EARLE MART

JANE MEREDITH

BETTY MYERS

DOROTHY ANN NORRIS

ROENA OTT

ADAH LOUISE PARKINSON

RUTH PAULINE PETERSON



OF NINETEEN FORTY THREE



THE JUNIOR CLASS

BETTY GRAY PROCTOR

CHARLOTTE RASMUSSEN

MARY JEAN REAM

VIRGINIA RUTH ROSE

HARRIET SAGE



FRANCES SHUDDE

DIXIE SMITH

BETTY JEAN SOLVIN

MARGARET STROUP

BETTE LOU TATUM



BARBARA JAYNE TENNANT

VIRGINIA VEACH

JANET THOMAS

ABBIE LOU VORDERMAN



OF NINETEEN FORTY-THREE





Linden Leaflets

8:15—The lights are low;
Posy's ready for the show.

7:10—"He'll be here soon
To take me out to see the moon!"

Peg and Kitty home from the Cupboard
Will eat it all like Mother Hubbard.



"Sibley office." It isn't a he,
'Cause that's the house-phone—can't you see?

Meg pours water on his hair,
So his little head will not be bare.

Will she bid or will she pass?
One diamond's enough for any lass.





Linden Leaflets

L. C. lassies primped all day
When Art Jarrett came to play.

Susie, sitting on the bed,
Knits one, purls one, throws the thread.

She sets each wave and pins each curl,
A habit with every L. C. girl.



A whiz on the piano—a Kentucky drawl—
One of the prettiest girls in Niccolls Hall!

Popcorn, cakes, 'n cheese, and pickles
Inside three freshies over in Niccolls.

Take your pick: they're all in sight
Which will Ginny write tonight?





Higbee, Mudd, Swarr, Adkins, M. Allen, Miller, Edminster, G. Smith, Ballew

Sophomore Class Council

We arrived on campus this year all excited over being sophomores! The time has passed too quickly, but we have had loads of fun. Just before the Christmas vacation began, we all sang traditional carols in the frosty air at midnight. Later we tramped back from serenading Mr. Motley to hot cocoa and cookies in the club rooms.

In January, we drafted all the seniors to a Defense Party in "Butler Barracks". During the evening Dr. Dawson, the senior sponsor, led an impromptu drill, and "Coo" Dillman won a prize of defense stamps with her unusual rendition of "Hold Tight" (with variations). The "mess call" proved to be a popular event on the evening's program.

On March the seventh, we sponsored the first informal all-school dance of the year.

The year's activities ended with our Prom on May the second. We invited our "bests" for the occasion and all crowded around the wishing well in the center of the gym to wish—oh, you know what!

We want to thank our sister class, the seniors, for the two years we have had with them, and to wish them "the best of everything always!"

'Bye,
THE SOPHOMORES

Sophomore Class Officers

President
Rosemary Edminster

Vice-President
Sue Adkins

Secretary-Treasurer
Jean Swarr



SOPHOMORE

LORINE SUE ADKINS

MARY ALDRIDGE

MARJORIE ALLEN

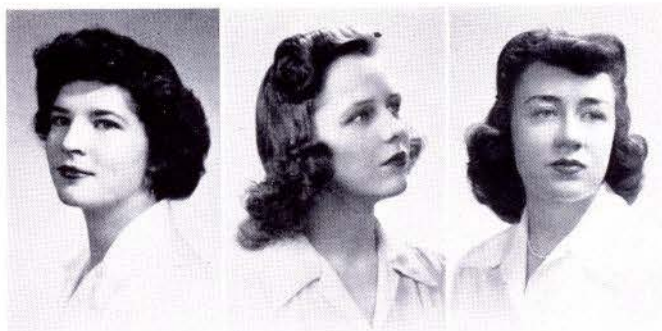

MARILLYN APPELBAUM

FRANCES ANN ARTHUR

DOROTHY MAE BAILEY

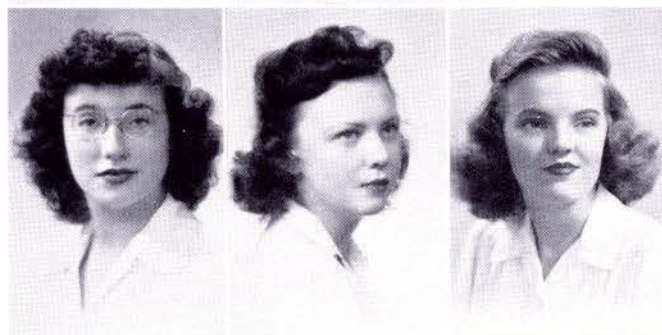

CORINNE MAE BAKER

JANE BALDWIN

JANE BALLEW

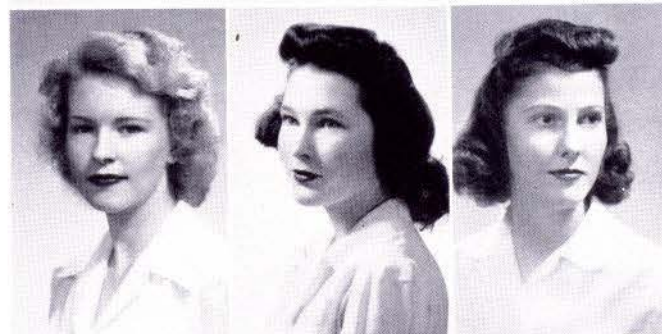

LOIS CAROL BANTA

FLORENCE BARRY

ETHEL MAE BARTHEL



BETTY CATHERINE BAUER

BETTY BEARD

MARTHA LYNN BECK

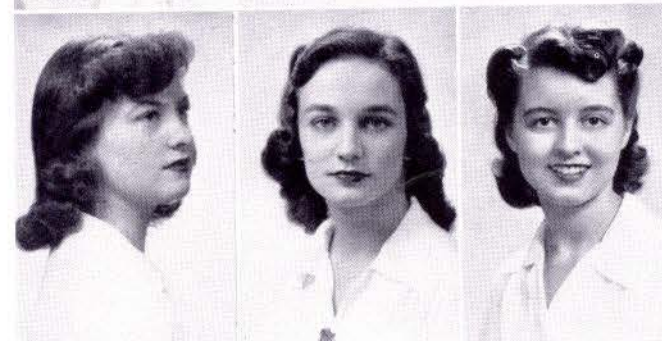

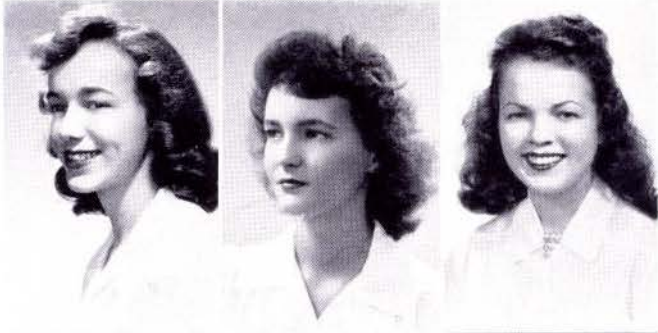

CLASS OF 1944

MARY LUCILLE BECK

REBECCA BENNETT

FERN RUTH BENNIE



MARY ELIZABETH BLACKHURST

MARJORIE EVANS BLUHM

PHYLLIS BRANSTETTER



BARBARA JANE BURNETT

AVONNE CAMPBELL

ORLENE CAMPBELL

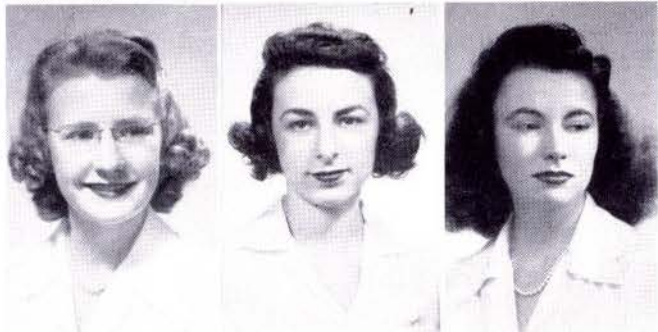

DOROTHY ELIZABETH CLARDY

SHIRLEY COHEN

KITTY COMPTON

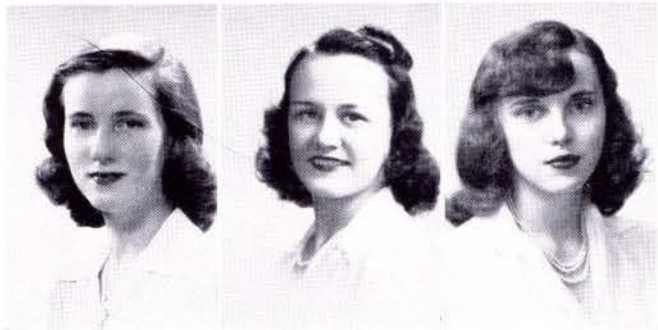

SARAH ELIZABETH COON

DOROTHY JEAN COUCH

DOROTHY DANIELS

SOPHOMORE

PEGGY LUCENE DAVIDSON

HELEN MARIE DEAN

SARAH LEE DEARMONT

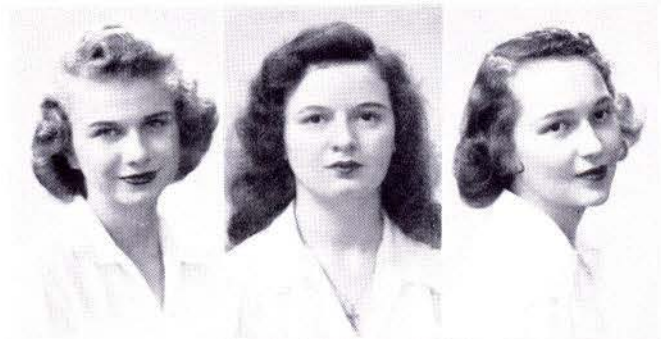

PATRICIA ROSE DePUY

HELEN CATHERINE DEVINE

VIRGINIA DONOVAN



GLORIA FAY DOUTHITT

FRIEDA MARIE EBERSPACHER

ROSEMARY EDMINSTER

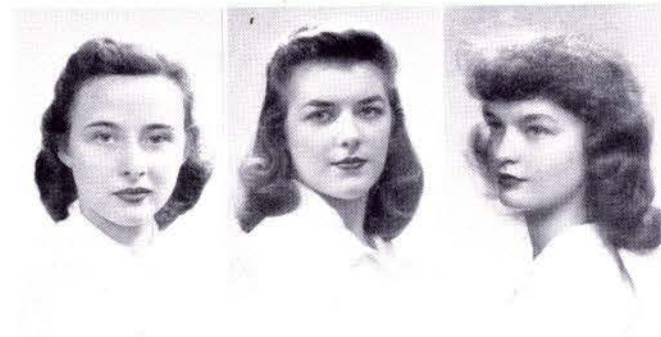

MARTHA ANN ENGLAND

ANNA FERREIRA

WILDA MARIE FISHER

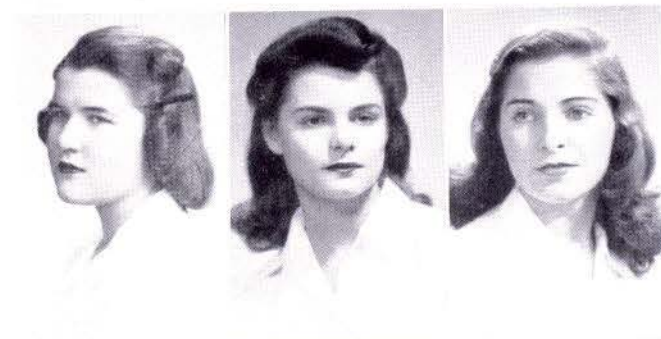

VIRGINIA FLY

BETTY ANN FOOKS

NANCY ANN FUGATE



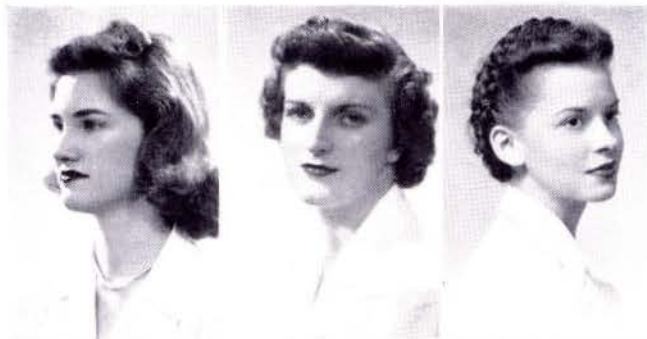

CLASS OF 1944

CHARLOTTE ANN GLAM

FRANCES GARNER

PATRICIA GIESE

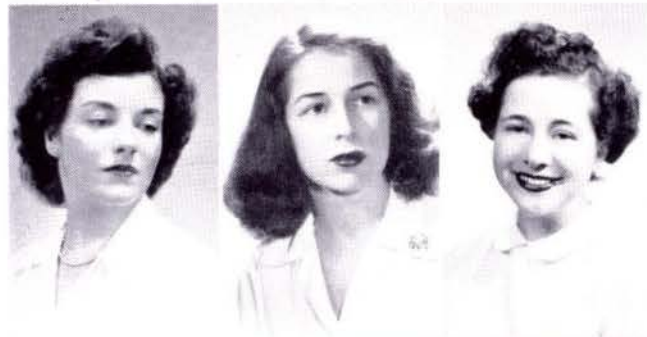

CAROL JANE GILLOGLY

BARBARA JANE GOLDENBERG

SHIRLEY JEAN GOODMAN



BARBARA RUTH GRAY

GRACE EARLINE GRAY

JEANNE GRAY



EMELYNE GUMM

MARIE HANSHEW

ROSELISE HARTMANN

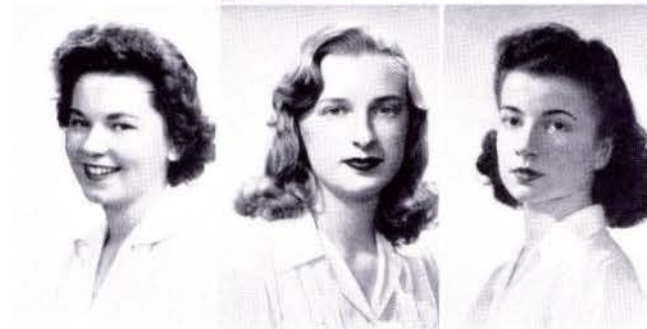

ELSA BETH HAYS

MARY ELIZABETH HERD

RUTH ELIZABETH HEYDEN

SOPHOMORE

DEBORAH HIGBEE

JO ANNE HOLLEY

MARTHA ISSAKOFF

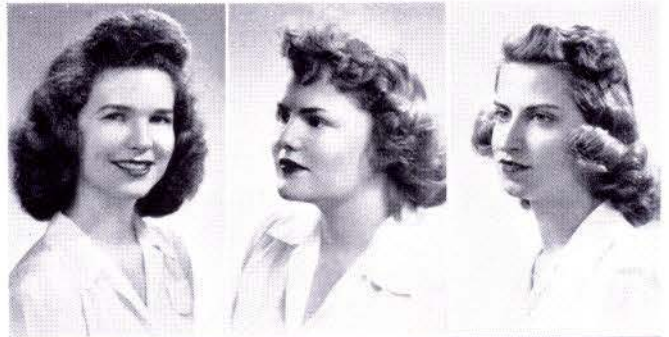

MARJORIE JONES

MARY EMMA KANADY

JULIANA KELLEY

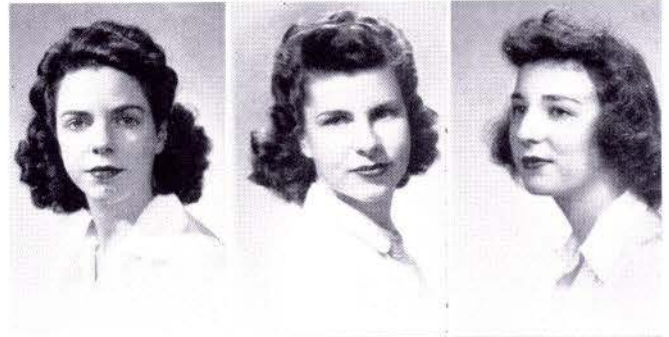

MARY KATHRYN KOHLBRY

MARGARET LOIS KRAMER

CARRIE LEE LANEY

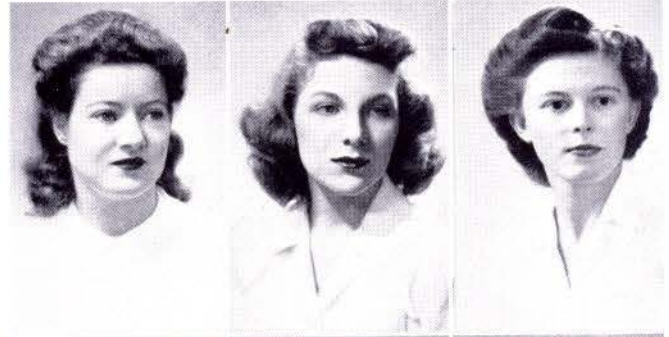

PATRICIA LEE

LELL GOODIN LEWIS

DOROTHY MARY LOWE



JACQUELYN OLIVE McCAMEY

MARY LOU McClAIN

JENNIE MILDRED McRAE

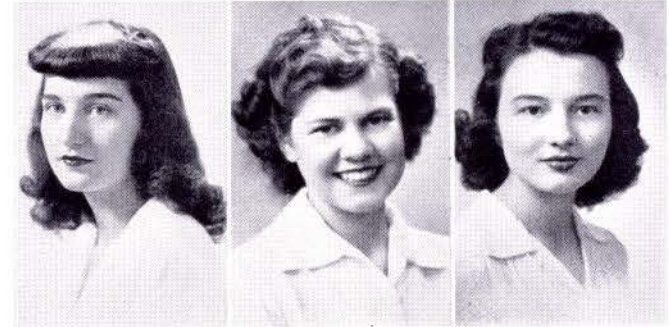

CLASS OF 1944



VIRGINIA JANE MACKEY
LOUISE BICKETT MALLORY
ELSIE MELETIO

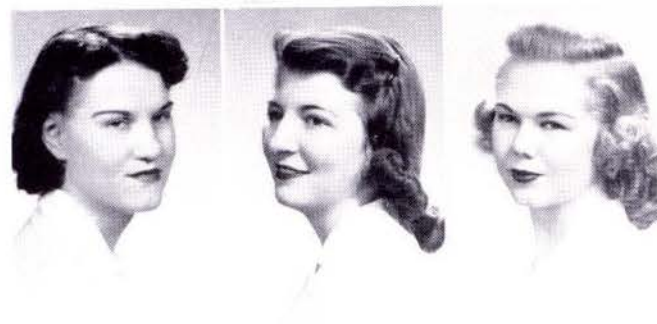

MARILYN JEAN MEYER
DONNA GENE MILLER
MARJORIE BETH MOBERG

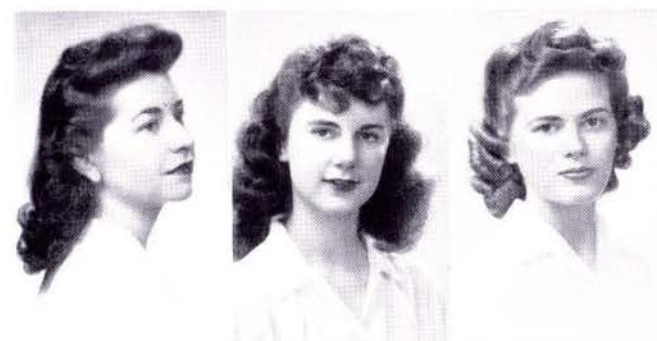

LAURA ELIZABETH MUDD
BONNIE JEAN MYERS
MARY VIRGINIA OXLEY

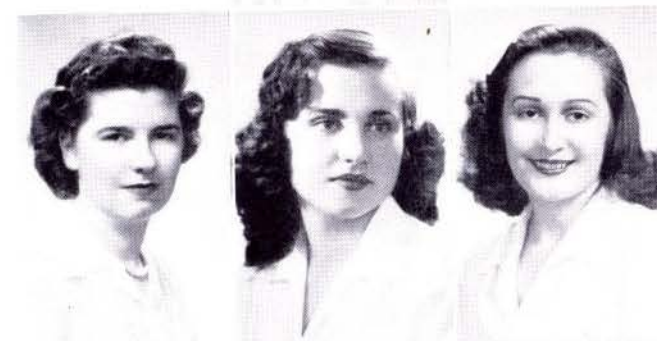

ELEANOR PALMER
PEARL MARIE PAYNE
MARION ALICE PINNY

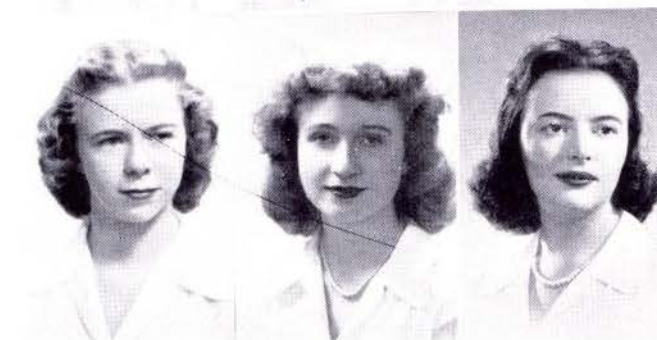

CAROLYN LINDSAY PLATT
PATRICIA A. POTTER
LUCILLE QUERNHEIM

SOPHOMORE

PAULINE ADELIN RAINES

LOUISE ETHEL REWERTS

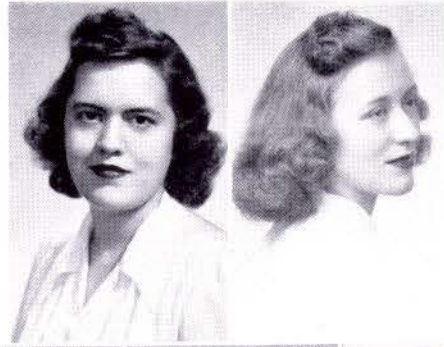

MARGARET E. RIEMANN

MARY ELIZABETH RIGGS

ALICE RITTER

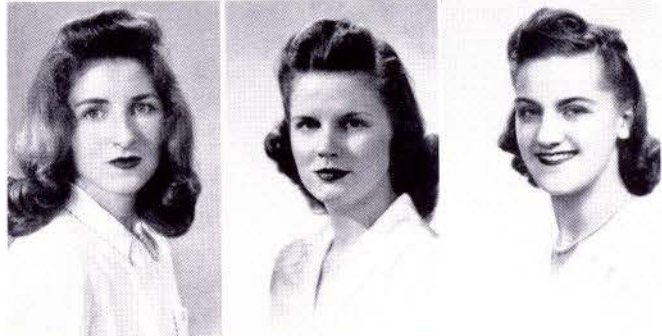

VIRGINIA MAE ROACH

SUZANNE RUNYAN

JANET SCHAEFER

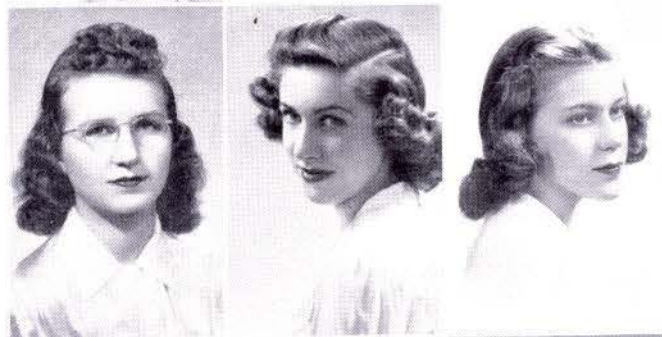

MARY ELAINE SHADFORD

RUBY MAE SHARP

ELIZABETH ANN SHAW

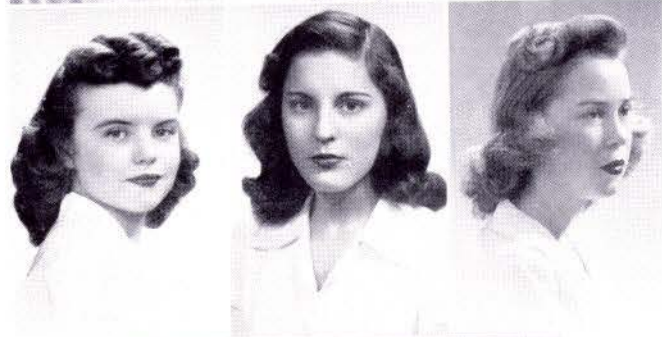

DOROTHY LEE SHERARD

EMMA LUE SHULTZ



CLASS OF 1944

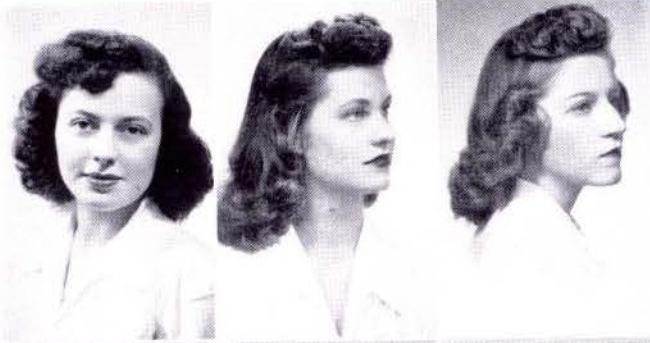

PATRICIA ANN SILKWOOD

GWEN SMITH

GLORIA DeVERE STAGE



DALYCE WILMA STEWART

JEAN SWARR

MARGARET ANN TAYLOR

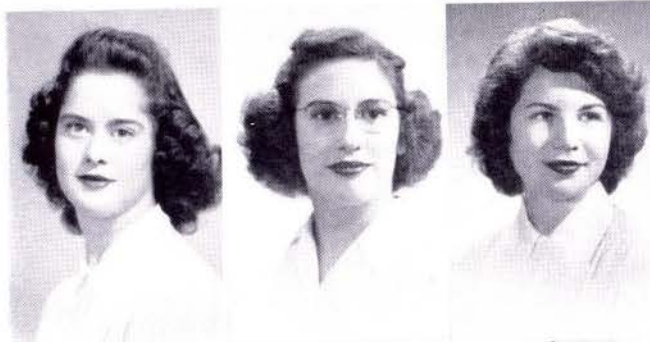

MARILYN ANN TICKNER

BARBARA WAYE

DORIS MAE WEISS

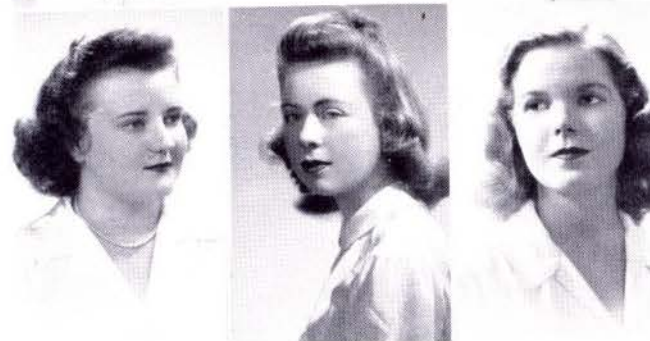

BEVERLY ANNE WESCOTT

ELAINE WORKMAN

BARBARA WYTH



Sitting on floor: P. Proctor, Klein, Thompson, Rasdal
Sitting and standing, Second Row: King, Chipps, Dent, Morgan, Rychener, J. Hale, Willbrand, Agapeau,
Larmer, Snyder, Poynter, B. Daniel, Parr, Buel, L. Sage

Freshman Council

From the moment we entered the gates of Lindenwood on that memorable day in September, we freshmen have felt that "we belong." Perhaps it was our first sight of the beautiful campus—maybe it was all the friendly faces that made us glad to know that this would be our home for the next nine months.

We'll never forget the helpfulness of our big sisters during those first few bewildering days—we tried to show our

appreciation by giving a wiener roast down at the ovens with our big sisters as the guests of honor. That was on October 17th. By November 15th we were well enough in the swing of things to give our first dance—the Freshman Mixer. It was a great success!!

Because we were anxious to do our part in the civilian defense plans of the college, we sponsored defense recreation classes—open to all the students.

There have been some of the members of our class of whom we have been especially proud—our president, Barbara Larmer; our vice-president, Peggy Proctor; our secretary-treasurer, Betty Lou King. Dixie Poynter reigned as Hallowe'en Queen. Her attendants were Janice Hohtanz and Elizabeth McCabe. We chose Jacqueline

Schwab and Elizabeth McCabe as our freshmen attendants to the May Queen.

We've loved Lindenwood sincerely and you can take our word for it that we'll be here in 1945, fewer in numbers perhaps, but greater in spirit!

THE FRESHMAN CLASS

Freshman Class Officers



President
Barbara Larmer

Vice-President
Peggy Proctor

Secretary-Treasurer
Betty Lou King

FRESHMAN

BETTY JOYCE AGAPEAU
 NAOMI RUTH ALDRIDGE
 MINA LEA ALEXANDER
 CARMELLA THERESA ALIOTTA
 BETTY BAGGALEY



JEAN BAILEY
 BETTY BANKS
 MIRIAM BANWELL
 TWILLA LEE BARNES
 HELEN BARTLETT

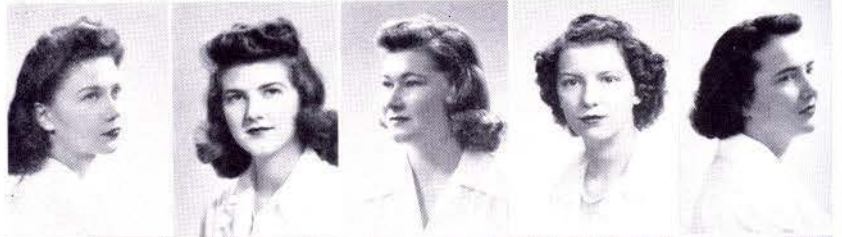

PATRICIA BARTLETT
 BARBARA BASTRON
 MINOTA MARGUERITE BAYLISS
 BETTY JEAN BEAN
 JESSIE LEE BEAN



SARA ELIZABETH BECK
 EDITH MAE BERKMAN
 CATHERINE BISHOP
 CAROLYN DOERSTLER
 HELEN JEAN BOWLSBY



VERNA LOU BOWMAN
 HELEN BOYD
 MARY ANN BREMEYER
 MACHARELLE BRICE
 JEANNE LOUISE BRUGGER



ELAINE LOUISE BRUM
 CHAYTOR ELIZABETH BRYANT
 BETTY BUEL
 PRUDENCE BUFFINGTON
 SARAH JANE BURKS

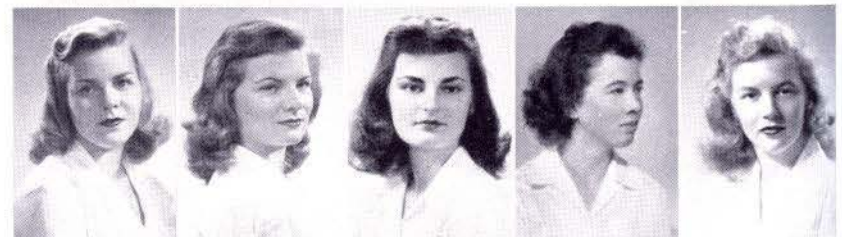

MARY LEE CAMPBELL
 AMY LOU CHAILLAND
 DOREEN DAYLE CHAPMAN
 EMMA LOU CHILDS
 ALTA CHIPPS

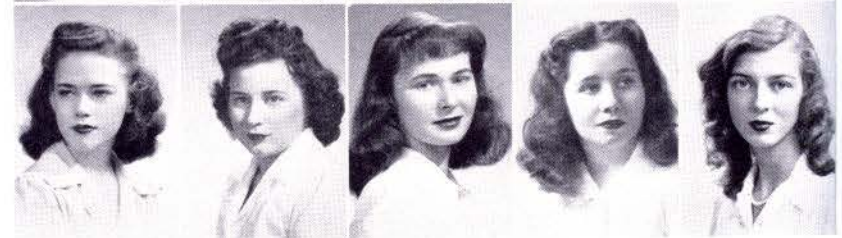

CLASS OF 1945

FLORENCE CLAIR
 MARTHA LOUISE CORLEY
 ELIZABETH JEAN CURRY
 FRANCES DANIEL
 MARY LYNN DARBY

FRANCES DAVIS
 KATHERINE DAVIS
 PHYLLIS DeHAVEN
 MARY ELLEN DENT
 MARY DICK DEWEES

JEANNE DRESDEN
 POLLY DREYFUS
 SHIRLEY DUNKER
 JANE FALTER
 MARIANNE FAUBER

FRANCES ELEANOR FELLOWS
 VIRGINIS ANN FITE
 LORRAINE FODNESS
 NINA FULKERSON
 ALICE GABBERT

JANIE GAINES
 FRANCES GALL
 ALICE GALLAGHER
 BETTY GILES
 DOROTHY GILLESPIE

VIRGINIA GILREATH
 ELIZABETH GLADFELTER
 DOROTHY GLASS
 BETTY LU GODFRY
 MARY KATHERINE GOULD

CATHRYN JEANETTE GRAHAM
 LUCY GRAHAM
 TWILLA GRAHAM
 MARJORIE GREEN
 MARIAN GUDDER



FRESHMAN

DORIS GWIN
 JOYCE JANICE HALE
 LOIS HALE
 DONNA MARIE HALLIDAY
 ANNE HAMILTON

EVELYN HAMILTON
 BETTY KATHERINE HARDEMAN
 FREIDA GRACE HARDEMAN
 BETTY ANN HARDY
 MARY ELLEN HAYS

DOROTHY H. HEIMROD
 HELEN HEMPHILL
 JO ANN HENDREN
 JUNE GRACE HERD
 ERNESTINE HERTER

DOROTHY MAE HESS
 BURDELLE HOGANSON
 JANICE HOHTANZ
 AUDREY HOLMES
 MARJORIE HUFFAKER

MARY LOU HUMPHREYS
 MARGIE JANE IBSEN
 MARJORIE JANE IRWIN
 MARY LYNN JACKSON
 EDNA-MARY JACOBSON

MARY LEE JOHNS
 GANDY JOHNSON
 HELEN JOHNSON
 EARLENE JONES
 GRACE KAPLAN

JUNE AUDREY KAUFER
 BETTE JANE KEARFOTT
 FRANCES JANE KELL
 BETTY LOU KING
 MARIAN KINNEY



CLASS OF 1945



HELEN KLEIN
 ELEANOR LaBARRE
 CLARA MAE LANDBERG
 VERA LANGENBACHER
 BETTY LANGLOIS

BARBARA LARMER
 ELLA JEAN LASWELL
 ELEANOR LATAL
 RITA LAUTERSTEIN
 CHARLOTTE ANNE LEVERENZ

MARY CATHERINE LEWIS
 CAROLYN LIEBSCHUTZ
 FRANCES LUCILLE LINCOLN
 MARGARET LITCHFIELD
 LONNIE LOCHRIE

JAMIE LOGAN
 ELIZABETH McCABE
 MARY KATHERYN McDERMOTT
 MARY ESTELLE McFARLAND
 JEAN McMURRAY

MORITA ROSE MACKAY
 MARY ELIZABETH MALSTER
 VIRGINIA MALSTER
 SHIRLEY MANN
 ETHEL MAVRICK

DOROTHY ROSE MAY
 MARY WILLENA MAYES
 BEVERLY MEYERS
 BEA MIDEKE
 MARGARET MOLES

NANCY MOORE
 LADY LAVENIA MORGAN
 MARIAN MORGAN
 MARY JO MORRILL
 JEAN ESTHER MORRIS

FRESHMAN

BARBARA MURRAY
THELMA LUCILLE NABORS
PHYLLIS NEGIN
MARY LEE NIGHOLSON
JERRY OPPENHEIMER



SYBIL OSBURN
LOUISE PANKEY
MARY LOUISE PARR
MARY PATE
ANN PERRY

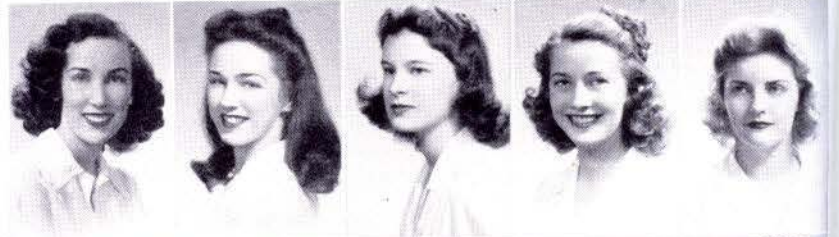

JO ANN PERSON
DIXIE POYNTER
MARY VIRGINIA PRICE
PEGGY ATWATER PROCTOR
EARLENE RANSOM

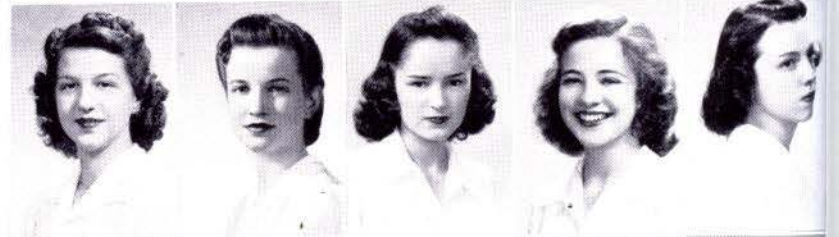

JANEY RASDAL
ELNOR RITTER
RUTH RITTER
ELOISE ROWLAND
ELIZABETH RYCHENER

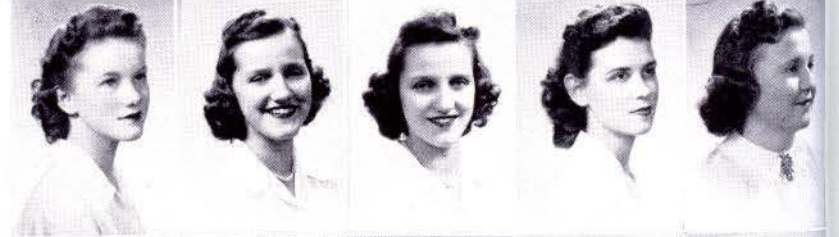

DONNIS VERDA SAEMISCH
CILE SAGE
KAY SCHROEDER
BETTY JEAN SCHROER
BETTY ANN SCHULTZ



ELLEN SCHUMACHER
JACQUELINE SCHWAB
JOANNE SEIP
KETHERINE SEITZ
FRANCES SENFF



DOROTHY ELLEN SHAEFFER
MARJORIE LEE SHAEFFER
EVELYN SIGLER
BELLE SIROTA
BETTY SLOTHOWER



CLASS OF 1945

PAT SMERCINA
 ELOISE SMITH
 DORIS SMITHSON
 SHIRLEY SNYDER
 JUNE CHRISTINE SPANDET

RUTH ANN SPIEGEL
 HELEN SPROWL
 JEANNE STEVENS
 MARJORIE STEVENSON
 JEAN STEWART

MARTHA STEWART
 MARY JOAN STOCKBERGER
 SARAH ETHEL STONE
 MARY STUMBERG
 JANE SWALLEY

BETTY SWEENEY
 ELEANOR SZABO
 NANCY ANN TAPP
 HARRIET TAYLOR
 MAXINE ANN TAYLOR

PATRICIA JOAN THIEME
 JOANNE JOYCE THOMPSON
 DOROTHY ANN THORNBURG
 DOROTHY TRUMP
 CELIA TUCKER

FRANCES UNGER
 JEAN VAUGHN
 PHYLLIS VERPLOEG
 GWENDOLYN E. VOLTZ
 ELLEN WADLEY

MILDRED WALLACE
 WINIFRED WALLACE
 ALYCE WARD
 JOHNETTA WARD
 BETTY WATERS



CLASS OF 1945

CAROLINE WATSON
 BETTY JEAN WEBB
 DONALEE WEHRLE

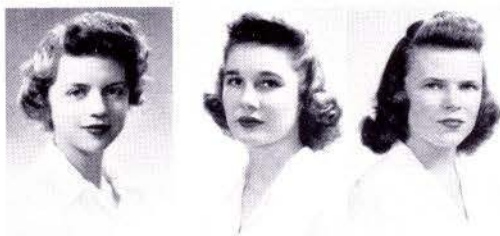

ILA JEAN WEILER
 MARY LOUISE WEITZ
 BARBARA JEANNE WERTZ
 MARIE WILLBRAND
 KATHLEEN WILLIAMS

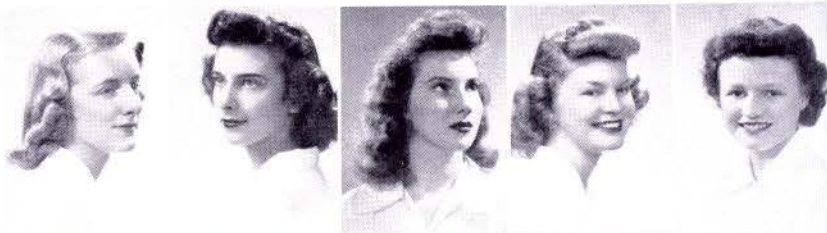

DOROTHY WILSON
 BLAINE WINTER
 MERRY WINTER
 HELEN MARIE WOHLFORD
 MARILYN WOODWARD



MARY OLIVE WOODWARD
 POLLY WOOLSEY
 SARAH JANE WORSLEY
 JULIA YANCEY
 MARTHA ANNE YINGLING

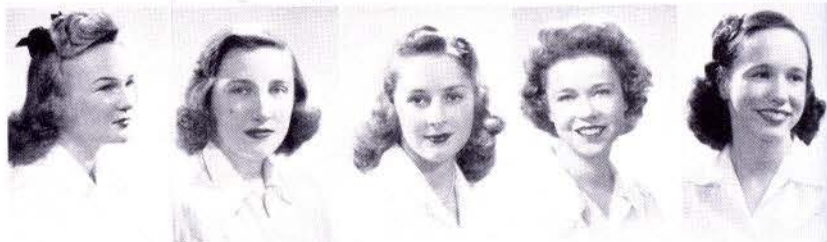

BILLYE YOUNG
 NADINE ZIERN
 JUNE ZIZEK





The Fruit of the Lindens



The linden berry hangs from its separate leaf on the branch of the linden. It is nourished by the same root as the linden leaf, but it is independent in its existence. The organizations of Lindenwood reserve that same independency. They are stimulated and encouraged by the intellectual life of the college, but their freedom in purpose may lead them to larger and broader fields.

Alpha Mu Mu

Alpha Mu Mu is the underclassmen sorority of the music department. It was founded in May 1918, by Dr. and Mrs. John L. Roemer and Mr. Leo C. Miller. To be eligible one must be a music major, have an S or better in that major and an M or better in other studies. This year, members of the music faculty were asked to participate in the meeting. The highlights of the year were the tea, given in coopera-

tion with Mu Phi Epsilon and Delta Phi Delta in the fall, and the informal party, given in honor of the music faculty, in the spring.

OFFICERS

President Virginia Donovan
Vice-President . . . Dorothy Bailey
Secretary Mary Emma Kanady
Sponsor Mr. John Thomas

Seated: Wallace, Morgan, Stewart, Donovan, Compton, Quernheim
Standing: Moberg, H. Taylor, Oppenheimer, Bailey, Kanady, Nabors





Wettstone, Sue Beck, Nahigian, Edminster, Giese, A. Campbell

Alpha Psi Omega

To be eligible for membership in the Psi Cast of Alpha Psi Omega, the national honorary dramatic fraternity, a student must appear in one or more major college plays of the year. She must show marked ability and genuine interest in dramatics.

The social calendar of the organization included a formal tea in the Library Club Room on October ninth, and several dinner parties.

Recently Alpha Phi Omega has sponsored the production of such plays as "Our Town" and "Granite."

OFFICERS

President	Doris Nahigian
Vice-President	Marion Wettstone
Secretary	Avonne Campbell
Treasurer	Rosemary Edminster
Sponsor	Miss Mary McKenzie Gordon



First row: Gibson, Lindsay, Dillman, Haines, Ruhman
 Second row: Dayton, D. Banta, Henss, Wettstone, Pollock
 Third row: Swarr, Wescott, Bickle, Felger, Nahigian, R. Hartmann, Myers, Douthitt, Potter, M. Allan, Caraker
 Fourth row: Beck, McRae, G. Gray, Clardy, Harmon, Olson, C. Banta, Meredith, Goldenberg, Schrader

Alpha Sigma Tau

The purpose of Alpha Sigma Tau is to further scholastic standards and to draw into closer relationship those girls devoted to high scholarship and to the ideals of Lindenwood, to be truly a society of honor, not only in academic pursuits, but in all moral and social obligations to the college.

No student is eligible to this organization until she has completed three consecutive semesters' work, of which at least fourteen hours each semester must have been Liberal Arts work. Furthermore, she must have maintained an S or E average each semester.

OFFICERS

President Jane Henss
 Vice-President Doris Banta
 Secretary-Treasurer . . . Marion Wettstone
 Sponsor Miss Kathryn Hankins
 Honorary Sponsor . . . Dr. Alice E. Gipson

FACULTY MEMBERS

Siegmund A. E. Betz
 Homer Clevenger
 Elizabeth Dawson
 Marion L. Dawson
 Irene Eastman
 Raymond L. Garnett
 Lloyd B. Harmon
 Mary E. Lear
 Alice Parker
 Florence W. Schaper
 Mary Talbot
 Mary Terhune
 Kate L. Gregg



Seated: McRae, G. Gray, Caraker, Ruhman, Nahigian, Myers, Meredith, Schrader, Harmon
 Standing: D. Smith, Wescott, Allen, Dayton, C. Banta, Goldenberg, Greer, Vorderman, D. Banta
 Other members: Claire Branit, Margaret Cannon

Beta Pi Theta

The Theta Xi Chapter of Beta Pi Theta, National Honorary French Fraternity, is one of the outstanding organizations on campus. Its purpose is to maintain an interest in French literature and civilization. To qualify for membership in this fraternity, a student must have completed two semesters of French with a grade of S or above and an M average in all other subjects. Also, the candidate must write a five hundred word French theme, report on a French novel,

play, and short story, and memorize fifty lines of French poetry, including "La Marseillaise." Each year a medal is given by the organization to the outstanding French student in the freshman class.

OFFICERS

President	Doris Nahigian
Secretary	Annamae Ruhman
Treasurer	Betty Myers
Sponsor	Miss Anna Wurster

Der Deutsche Verein

Der Deutsche Verein is composed of students who have completed one semester of German with a grade of S or E and have an M average in all other subjects. Students who are taking German are active members while those who have been members but who are no longer taking German are associate members. The purpose of the club is to foster interest in the German language and to promote appreciation of German culture.

During the monthly meetings of the organization the members sang German

songs, listened to faculty talks, and planned for the two big events of the year, the Christmas party and the annual picnic in the spring.

OFFICERS

President	Peggy Lindsay
Vice-President	Kay Seitz
Secretary	Mary Stumberg
Treasurer	Helen Bartlett
Sponsor	Mr. H. A. Hartwig

Stumberg, Felger, Bartlett, Lindsay, Rychener, Haines, Gibson, Quebbeman
Other members: Kay Seitz, Farrill, Meredith





Nabors, W. Wallace, Kanady, D. Stewart, Gierse, Shaeffer, Compton, Persons, Gudder
 Other members: Burchard, Ziern

Delta Phi Delta

Delta Phi Delta recognizes merit in the field of public school music. To qualify for membership, girls must show musicianship and must give evidence of becoming good practice teachers.

Activities for the past year have included four-part choral singing; tonette band work; attendance on sessions of the Missouri Music Association; discussions of problems in public school music; and cooperation

with Mu Phi Epsilon and Alpha Mu Mu in giving the Tri-Sorority tea for faculty and music students.

OFFICERS

President	Coralee Burchard
Vice-President and Reporter	Betty Gierse
Secretary	Mary Emma Kanady
Treasurer	Dalyce Stewart
Sponsor	Mrs. Lois Burkitt



First row: Dent, Lincoln, Stevens, Wertz, M. Campbell, Pate, Clair, Devine, Baggaley
 Second row: Bowman, Burnett, Lewis, Falter, Liebschutz, Hartmann, Lindsay, L. Beck, M. Malster, Clardy, C. Banta
 Third row: K. Schroeder, Sweeney, Gaines, Hohtanz, Baldwin, V. Malster, Verploeg, Kohlbray, Raines, LaBarre, Douthitt, Bowsby
 Fourth row: Chapman, Bindley, Bryant, Heyden, Williams, Platt, Sherard
 Other members: Bennett, English, Giese, Gruer, J. Herd, M. Morgan, Stevenson, Stewart

El Circulo Espanol

El Circulo Espanol is the organization on the campus for students who do outstanding work in Spanish. Its purpose is to promote interest in Hispanic life and culture and to honor those students who have a grade of S or above in Spanish.

Each year the organization awards an honorary membership to the girl who has made the highest grade in the study of elementary Spanish for the preceding year.

The meetings, which stress student participation, are informal, and the programs

varied, including reviews of current Spanish books, studies of the custom and culture of our Latin American neighbors, and the singing of typical Spanish selections.

OFFICERS

President	Peggy Lindsay
Vice-President	Roselise Hartmann
Secretary-Treasurer	Lynn Beck
Sponsor	Dr. Mary Terhune



Seated: Cook, Higbee, Payne, Peterson, Merrill, Mallory, Kohlbry, G. Smith, Tapp
 Second row: F. Hardeman, Workman, Wehrle, Schwab, Unger, Stallings, Waye, Oxley, Shadford, Jones, Bauer, Vanderlippe
 Third row: Norris, Nicholson, Mackey, Crosby, Adkins, H. Young, Swalley, Weiler

Home Economics Club

The Home Economics Club of Lindenwood College is an organization for all students who are majoring in the field of home economics. The club is affiliated with the National and State Home Economics Associations.

The purpose of the club is to provide an opportunity for participation in activities related to home economics, to provide an opportunity for members to meet representative people in the field, and to acquaint

students with the present need for persons trained in home economics.

The members enjoyed a Round-up party and a Christmas breakfast as their recreational activities of the year.

OFFICERS

President	Betty Merrill
Vice-President	Ruth Peterson
Secretary-Treasurer	Louise Mallory
Sponsor	Miss Fern E. Staggs

Kappa Pi

"The purposes of this fraternity, (Kappa Pi, National Honorary Art Fraternity) shall be to form bodies of representative students who shall by their influence and artistic interests uphold the highest ideals of a liberal education; to provide a means whereby congenial groups of men and women of artistic inclinations may meet for the purpose of informal study and entertainment; to raise the standards of productive artistic work among the students in colleges and universities; to furnish the highest reward for conscientious efforts in furthering the best interests of art in the broadest sense of the term by election to membership in the fraternity based upon meritorious work."

OFFICERS

President	Annamae Ruhman
Vice-President	Janet Thomas
Corresponding Secretary	Adah Louise Parkinson
Recording Secretary	Charlotte Galm
Treasurer	Marjorie Vanderlippe
Sponsor	Miss Lillian Rasmussen

HONORARY MEMBERS

- Dr. Harry M. Gage
- Mrs. Harry M. Gage
- Mrs. James Reed (Nelly Don)
- Dr. Alice A. Linnemann
- Mr. Gail W. Martin
- Mrs. Esther J. Martin

Seated: Thomas, Parkinson, Ruhman, O. Campbell, Vanderlippe, Anderson, Tatum
Standing: B. Hardeman, Leverenz, Burnham, Lee, Bluhm, Galm, Seip





D. Smith, R. Eberspacher, Schudde, Wahlgren, A. Taylor, Farrill, Burchard

Mu Phi Epsilon

Membership in Mu Phi Epsilon, the national honorary music sorority, is the highest honor which can be attained by upperclassmen enrolled in the music department.

To qualify, a student must have attained junior standing and rank in the upper quarter of those students taking music subjects. She must have completed two years of theory, a year of history of music, and have secured the recommendation of two faculty members.

The first activity on Phi Theta's program was a departmental tea, given jointly by the three music sororities on campus, November 13. Other entertainments included were the Christmas party given on

December 15 for the patrons and patronesses, and a tea in February for the St. Louis chapters of the sorority.

Mu Phi Epsilon presented two musicals during the year, one of them a vesper service in March.

OFFICERS

President	Evelyn Wahlgren
Vice-President	Anne Taylor
Secretary	Coralee Burchard
Secretary	Rena Eberspacher
Treasurer	Esther Farrill
Historian	Dorothy Isbell
Warden	Frances Shudde
Chaplain	Dixie Smith
Sponsor	Miss Janet Coulson



McCabe, Goldenberg, Vanderlippe,
Quebbeman, Schroer, Boerstler

Pi Alpha Delta

Pi Alpha Delta, the honorary Latin fraternity, attempts to foster interest in classical language and provides a social hour for those interested in the classics. The club maintains two kinds of membership: full membership for those who achieve superior standing in the study of Latin; associate membership for those who attain satisfactory rating in English classical courses. In the spring Pi Alpha Delta entertained with a tea for students in the classical department and for the friends of each member.

OFFICERS

President	Grace Quebbeman
Secretary-Treasurer	Carolina Boerstler
Sponsor	Miss Kathryn Hankins



Seated: Shepard, Henss, Felger, Gibson, Mauk, Traylor
 Standing: D. Banta, Pollock, Myers, M. Laney, Quebbeman, Linsin, Olson
 Other members: Joyce Burge, Betty Merrill

Pi Gamma Mu

Pi Gamma Mu is the national honorary fraternity dedicated to the study of the social sciences. Upon entrance members adopt this motto: "Ye shall know the truth, and the truth shall make you free." It is the purpose of the members of the organization to apply their integrated knowledge to the solution of social problems.

This year, the Lindenwood chapter of Pi Gamma Mu conducted a series of round table discussions on the contribution of the social scientists to reconstruction, and gave a tea for majors and minors in the social science department.

OFFICERS

President	Dorothy Felger
Vice-President	Jane Henss
Secretary-Treasurer	Betty Maude Gibson
Sponsor	Miss Rachel Morris

Sigma Tau Delta

Kappa Beta Chapter of Sigma Tau Delta, national professional English fraternity, is open to those students who plan to attain a major or minor in English, providing that they achieve an average of S or E in English courses, a standing in the upper third of the class as sophomores, or a general average of M as upperclassmen, and publication of a substantial amount of their writing.

To encourage creative writing among the freshmen, the organization sponsors a contest each year, awarding to the authors of the best entries gold, silver, and bronze medals. The chapter gives during the year two teas—one for English majors and minors, and another for freshman and sophomores who are doing superior work in the English department.

Sigma Tau Delta was established "for the purpose of promoting the mastery of written expression, encouraging worth-while reading, and fostering a spirit of fellowship among men and women specializing in English." "The Rectangle," a combination news-letter and literary journal, is published quarterly.

OFFICERS

President	First Semester, Polly Pollack
President	Second Semester, Louise Olson
Vice-President	First Semester, Louise Olson
Vice-President	Second Semester, Peggy Lindsay
Secretary	Adelaide Caraker
Treasurer	Dorothy Felger
Sponsor	Dr. Alice Parker

On floor: Allen, Pitts, Douthitt, Tatum, McRae, Clardy

Seated: Mauk, Swarr, Cannon, Olson, Lindsay, Caraker, Felger, Blackhurst, Quernheim, Goodman

Standing: Gibson, Lee, Hartmann, Henss, Ruhman, C. Banta, D. Banta, Edminster, Haines, Potter, L. Beck





On floor: Wescott, Goldenburg, Dayton, Rose, Devine
 Seated: S. Cohen, Meredith, Harmon, Dillman, Bickle, E. Cohen
 Standing: Caraker, Crosby, L. Beck, Norris, Haines, Stunkel, Waye, Ott, Douthitt, Baker, Allen, Sage

Triangle Club

Students whose grades are S in three courses in biology, chemistry or mathematics are eligible to membership in the Triangle Club. They must declare a major or minor in one of these sciences. The record must show an M average in other courses. Each year, the chairman of one of the three departments of science serves as sponsor. At informal meetings, the student and faculty members of the society report on recent developments in Science. A Science Fair is given about once every four years. This year, the members made

the posters for the "House of Magic," a lecture given by General Electric Company. This club is now a member of the Science Clubs of America, Incorporated.

OFFICERS

President	Jeanne Harmon
Vice-President	Harriet Dillman
Secretary	Jane Meredith
Treasurer	Barbara Bickle
Sponsor	Miss Mary Lear



Dillman, Felger, Banta, Henss, Dayton, Quebbeman, D. Smith, Nahigian, Cannon, Haines, Anderson

Who's Who

Who's Who among Students in American Universities and Colleges listed eleven students as representatives of Lindenwood in 1941-42. This group, the largest to be selected from our student body, was chosen on the basis of scholarship, leadership, and qualifications for entrance into the business world. A biography of each student appears in the book.

The seniors listed in the book are: Margaret Cannon, president of the Poetry Society and Advertising Manager of the

annual; Ruth Dayton, president of the student body; Harriet Dillman, president of the senior class; Dorothy Felger, president of Pi Gamma Mu; Jane Henss, president of Alpha Sigma Tau; Doris Nahigian, president of Beta Pi Theta, Alpha Psi Omega, and Big Sister Chairman of Y. W. C. A.; Grace Quebbeman, president of the Y. W. C. A. The juniors are: Kay Anderson, president of the Missouri State Athletic Association; Doris Banta, president of the International Relations Club; Ruth Haines, junior class president; Dixie Smith, president of the choir.



"On the Alert"

By participating in defense work, the students of Lindenwood College dedicated themselves this year to the freedom and victory of their country. Early in January the Lindenwood Civilian Morale Service was organized:

The students showed enthusiasm all year for Red Cross activities headed by Dorothy Felger. First Aid classes met with Miss Reichert every Wednesday and Friday. Those who successfully completed these classes were then eligible for the Motor Ambulance Corps. A number of girls, led by Virginia Mackay, spent their free time sewing and knitting.

Miss Staggs of the Home Economics department conducted a Food and Nutrition Course, while Doris Gruer and Bertha Jauch assisted in defense work by teaching a Home Nursing class every Tuesday and

Thursday evening. Under the direction of Mr. Stine, about fifty students planned and participated in a musical revue, designed to entertain soldiers in nearby camps. Another outstanding activity was the Recreation Defense Training Program, sponsored by the freshman class and directed by Mr. Alfred Wyman of St. Louis. Its purpose was to teach skills basic to community recreation in a total war. In an effort to enlist the entire school in defense activity, each hall selected fire wardens, air wardens, and messengers. Students contributed books to the Victory Book Campaign, and, in addition, throughout the year, the girls bought defense stamps and bonds in order to show their loyal support to their government and the American Way of Life.

Truly Lindenwood College, in President Gage's words, is "on the alert."



A lesson and goal of life portrayed at the topmost point of our beautiful library—the owl symbolizing deep wisdom, the parrot, knowledge; and books, truth.

Athletic Association

The Athletic Association is an organization open to any student. The only requirement is the assembling of 125 points through various tests of athletic skill and through participation in some sport. The chief purpose of this association is to foster an interest in sports and to make a more complete program of athletic activities.

During the year the Athletic Association sponsored swimming meets and various sports tournaments. The program of activities also included ice skating parties and

picnics. At the end of the year the girls who had earned the required number of points received numerals and letters.

OFFICERS

President Margaret Chapman
Vice-President . . . Pat Silkwood
Secretary Carol Davenport
Treasurer Ruth Haines
Sponsors Miss Margaret Mantle Stookey
Miss Marie Reichert

First row: Burnett, Kohlbray, Tickner, Peterson, Barry, Dreyfus, L. Allen, Bauske, Rose, Marilyn Woodward, Bebe Daniel
Second row: Goldenberg, Vorderman, McCabe, Davenport, Silkwood, Chapman, Haines, Baker, C. Banta, Douthitt, Anderson
Third row: J. Schaefer, Wescott, Quernheim, Larmer, Hays, Adkins, Parr, Pankey, Issakoff, Banwell, Woolsey, Volts, H. Bartlett, Wohlford, Guinn, Dayton
Fourth row: Baldwin, J. Stewart, Bayliss, Kaufer, S. Beck, Palmer, Lowe, M. Winter, Stumberg, Davis, Gilreath, Hendren, DeHaven, Henry, Negin





Dreyfus, Henry, M. Allan, Fletcher, Olson, Felger, Hays, Barry, Douthitt, Bayliss, Chapman, McCabe, Rasdal, Burnett, Peterson

Beta Chi

Beta Chi is the Lindenwood riding club. To become a member, one must be able to saddle and bridle a horse, mount and dismount correctly, and put a horse through five gaits.

Beta Chi sponsors a Horse Show every spring at the Lindenwood paddock. The students taking riding compete in the event, and members of Beta Chi do exhibition riding. Members of Beta Chi also participate in inter-collegiate competitions and appear in the St. Louis spring Horse Show.

In the fall Beta Chi sponsored a barn warming to open officially the new stables, and several times during the year gave hayrides and breakfast parties.

OFFICERS

President	Louise Olson
Secretary-Treasurer	Ruth Peterson
Activity Chairman	Margaret Chapman
Sponsor	Mrs. Austin E. Daily

Children's Theater of the Air

" . . . The Lindenwood College Children's Theater of the Air presents another in a series of radio plays, written and enacted by members of the radio classes at Lindenwood" has been the familiar opening announcement from Station KFUC, introducing the bi-monthly broadcasts of the Lindenwood players. Under the personal direction of Mr. Stine, this group throughout the year selected well known children's fairy tales and adapted them for radio. Some of the more familiar stories chosen

were "Jack and the Beanstalk," "Hansel and Gretel," "Sleeping Beauty," "Cinderella," and "The Ugly Duckling." The group is indebted to Pat Potter who, at piano, supplied musical background for all the broadcasts.

The students of the radio classes consider themselves fortunate to have had this practical experience in radio work. They will remember with pleasure the happy and exciting moments of each broadcast.



Cannon, Sue Beck, Quebbeman, Edminster, A. Campbell, Nahigian, Giese, Wettstone, Potter



Choir

At six-thirty every Sunday evening, when the accompanist this year, Evelyn Wahlgren, strikes the chords for the processional, the Lindenwood choir, in its navy blue and gold robes, marches in to take its place on the platform. Miss Gieselman, director, leads this vesper choir in hymns and anthems. The choir presented special programs this year, the Christmas and Easter concerts and the

spring secular concert. Besides singing here for vespers, the organization sang at a number of different churches in St. Louis and the surrounding territory.

OFFICERS

President	Dixie Smith
Secretary-Treasurer	Catherine Compton
Librarians	Esther Farrill Elizabeth Rychener
Director	Miss Doris Gieselman



First row: Wahlgren, Sigler, Gudder, Rychener, Sprowl, Logan, King, Smith, Donovan, Farrill
Second row: Bastron, Dewees, Swarr, D. Stewart, Nabors, M. Stewart, Bailey, Yingling, Fly, Wettstone
Third row: Humphries, Kanady, Compton, Ziern, Morris, Wallace, Heimrod, Boerstler, Bonnie Myers
Fourth row: H. Bartlett, Miller, Persons, Banks, Tapp, Hoganson, Weitz, Greer, Shaeffer



Commercial Club

Any student taking at least two commercial subjects and interested in office work as a vocation may belong to the commercial club and have the advantage of special meetings devoted to interests of the business woman.

The two most important business meetings were held in February and March. In the first the Fashion Counselor of Stix, Baer and Fuller, Mrs. Mary Spencer, spoke to the group on correct office attire. In March, Mr. I. O. Royce, of Purina Mills,

told the members what would be expected of an office woman.

Social activities of the club this year consisted of a Christmas tea, a theatre party, and a picnic.

OFFICERS

President	Judy Kelly
Vice-President	Bonnie Myers
Secretary	Barbara Gray
Treasurer	Dorothy Couch
Sponsor	Miss Frances Whitehead

First row: Bryant, C. L. Laney, Couch, May, J. Thompson, England, Rasdal, Tickner, J. Ward, Klein, Watson, Bishop

Second row: Wallace, Fulkerson, N. Aldridge, Gould, Hamilton, M. Winter, Bonnie Myers, Kelly, Kaplan, Hale, Gabbert, Fauber

Third row: Stage, Stockberger, Baldwin, Lewis, Brice, Webb, Bremeyer, Childs, Rewerts, Gallagher, Latal, Johnson, Darby, Volts, Cohen, K. Graham, Ballew, Meletio, Price, McClain





First row: Dearmont, Larmer, P. Proctor, Berkman, M. Laney, D. Laney, J. Thomas, Bindley, Norris
 Second row: Falter, M. Stewart, Verploeg, Leverenz, Dent, M. C. Lewis, Tucker, Wertz, England, Gibson
 Third row: Crosby, D. Smith, C. Banta, Murray, Snyder, Pate, Beard, Higbee, N. Aldrich, Willbrand, Swalley, Humphries
 Fourth row: Schroeder, Rasdal, Kohlbry, Schultz, Greer, Stunkel, L. Sage, Meredith, H. Sage, Mudd, Jones, A. Ritter, Waye
 Fifth row: Kinney, O. Campbell, McRae, B. Gierse, Coon, Worsley, Green, Wehrle, Kanady, R. Ritter, E. Ritter, Ott, Hale

Encore Club

The Encore Club is an organization whose function is to carry on the traditions of Lindenwood. In order to gain membership in this club a student must have a relative who previously attended this college.

This year completed the third year of the Encore Club. The membership has increased from sixty-eight girls to eighty-three. Each girl who becomes a member is a tie between the college days of long ago and the college days of the present.

The members of the club were hostesses to the guests on Founders' Day when Dr.

Harry Morehouse Gage was inaugurated as our new president. The club also had several informal meetings during the year.

The pin of the Encore Club, a representation of the Lindenwood gateway, symbolizes a spirit of welcome.

OFFICERS

President Shirley Snyder
 Vice-President Barbara Murray
 Secretary-Treasurer Mary Pate
 Sponsor Miss Kathryn Hankins

Future Teachers of America

Future Teachers of America is a national organization. It is affiliated with the National Education Association, and its members hold membership in that institution. By virtue of their membership in the N. E. A., all members receive the "Journal of the National Education Association," and a wealth of other books and pamphlets pertaining to education.

This year F. T. A. members attended some sessions of the Missouri State Teachers' Association which met in St. Louis in December. They conducted three discussion programs featuring vital problems in education. They had two distinguished

speakers on the campus—Mr. Thomas J. Walker, editor of "School of Community," and Mr. Lloyd W. King, State Superintendent of Public Schools in Missouri. They closed their year's work with a tea honoring the teachers of the St. Charles schools who have helped in Lindenwood's teacher education program.

OFFICERS

President Martha Laney
Vice-President Jean Moore
Secretary-Treasurer Betty Merrill
Sponsor Dr. Ray L. Garnett

First row: Gibson, Davenport, Henss, Dayton, Burnett, Bauske, Rose
Second row: Gierse, Burchard, Pitts, Shepard, Moore, Laney, Merrill, Eberspacher, Wettstone
Third row: Post, Tennant, Branstetter, Herter, Harmon, L. Allen, Linsin, Ruhman, Veach, Hartmann, Issakoff
Fourth row: Bennie, H. Young, Mauk, Roach, Blackhurst, Chapman, Peterson, J. Thomas, D. Myers



International Relations Club

The International Relations Club is an organization on the campus to promote a better understanding of world happenings today. Students who have attended two consecutive meetings are considered members. This year, the club sponsored several speakers on current affairs and has also collaborated with the League of Women Voters in organizing and managing Red Cross activities on the campus. During the month of May, the club sent delegates to the Mississippi Valley International Relations Conference, held in Minneapolis, Minnesota. The key-note topic of the

session was consideration of the economic and intellectual problems that will arise out of the present war. The International Relations Club is one of the campus clubs that helps keep Lindenwood actively attuned with the times.

OFFICERS

President	Doris Banta
Vice-President	Kay Anderson
Secretary	Pat Potter
Treasurer	Jennie Mildred McRae
Sponsor	Dr. Homer Clevenger

First row: L. Tucker, Clardy, Coon, Goodman, Quernheim, J. Schaefer, Henss, Betty Myers

Second row: Gardner, McRae, Anderson, D. Banta, Potter, J. Graham, Felger

Third row: Parr, Wescott, Woolsey, Oxley, Banwell, Bauske, Hanna, M. Allen, Branstetter, Hale, Baker, Douthitt, Heimrod, Boerstler

Fourth row: Schultz, Hartmann, Shepard, Swarr, Mauk, Aliotta, Branit, Swalley, M. Winter



League of Women Voters

The Lindenwood College League of Women Voters attempts to promote among college students an interest in governmental problems and activities. It also strives to prepare girls for League work in their own communities when they finish their college education. Emphasis is therefore placed on the responsibilities of educated women for leadership, particularly in local communities and in civic activities. In order to reach as wide a group as possible, membership is open to any member of the student body.

The national emergency dictated the interests of the League this year. After a welcoming tea for the entire student body, to acquaint new girls with the purpose and work of the League, the most important project was that of organizing, in cooperation with the International Relations Club, the Lindenwood Red Cross chapter. The programs have centered about the role and

functions of women in government today and about the peculiar responsibilities of women during the present war. The Lindenwood League also cooperated with other state college Leagues in making the state convention at Columbia, Missouri, a successful and inspiring one. The president of the state convention this year was Mary Jo Shepard, president of the Lindenwood League in 1940-1941.

OFFICERS

President	Betty Myers
Vice-President	Rosalise Hartmann
Secretary	Marjorie Allen
Treasurer	Ruth Heyden
Sponsor	Dr. Jessie Bernard

First row: Hays, Goodman, Hale, Marilyn Woodward

Second row: Swarr, M. Allen, Hartmann, Betty Myers, Heyden, J. Graham, Shepard

Third row: Wescott, Woolsey, Oxley, Banwell, Mudd, Felger, Douthitt, Branit, Roach, Aliotta

Fourth row: Coon, Clardy, Bauske, Henss, Gardner, Spandet, D. Banta, C. Banta





Swarr, Goldenberg, Pollock, Gumm,
Lee, Sharp, Cannon, Banta, Potter

Linden Bark

The year 1941-1942 saw the Linden Bark (remodeled last year) turning out an edition promptly every two weeks. The staff members of this newspaper belong to the Missouri College Press Association, and each year they attend a conference of the association. Last year at the conference held in May, the staff won four prizes. Other college papers frequently reprint articles from the Bark.

Since each fortnight a different member of the staff serves as editor, each person receives varied experience and practice.

Some of the novelty features of the Bark this year were: a Romeo Contest judged by Dorothy Lamour, the Hall of Fame column honoring prominent upper-classmen, Cotton Cannon's delightful "All Bark and No Bite," and a special April Fools' Day edition done in yellow and black. Literary supplements, published throughout the year, contained the work of the students of the college.

This year the Bark reflected the patriotism of its staff and of the college in special features and news stories on the war.

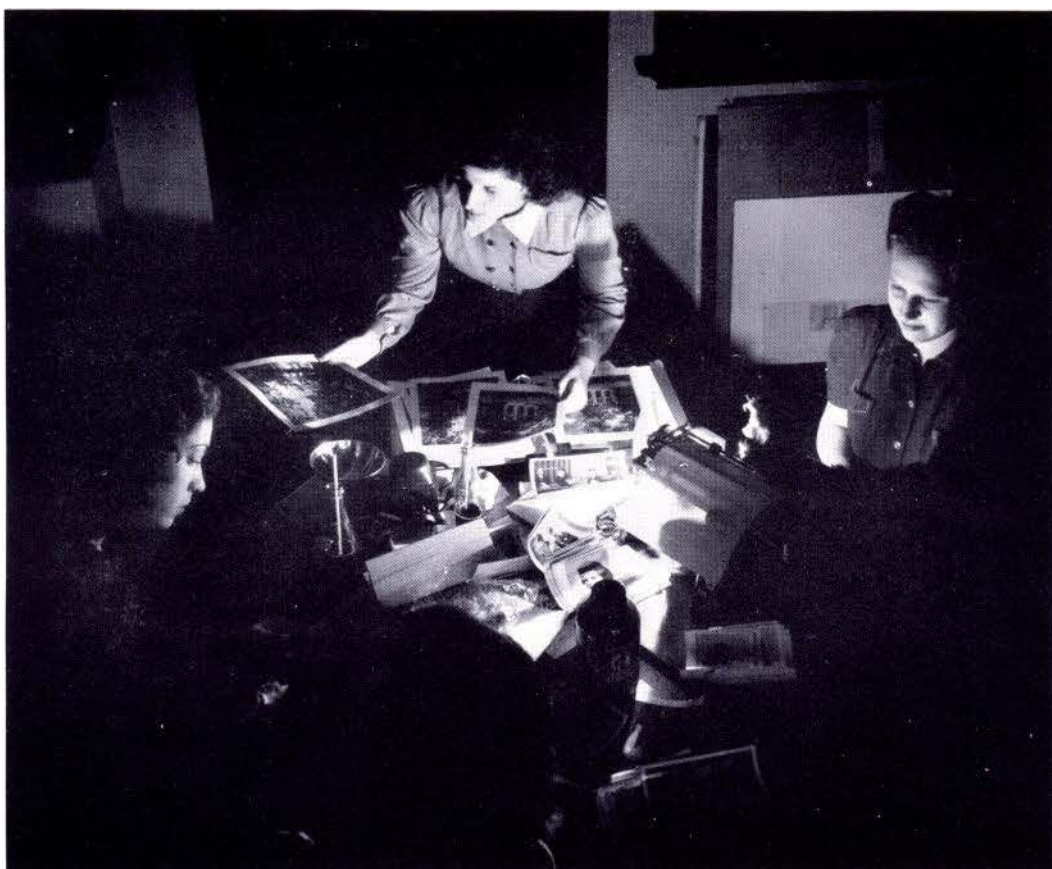

Margaret Cannon, Advertising Manager; Ruth Schrader, Business Manager; Betty Jacoby Gibson, Editor

Linden Leaves Staff

"Go to Dieckman's Saturday . . . Please turn in your write-up . . . Annual sale Thursday . . . Copy due tomorrow . . ." Remember? The 1942 *Linden Leaves* staff, in response to time, pressure, and several deadlines, worked busily, happily, and heartily to produce an annual that would record one year in the history of Lindenwood College so that the students would not forget the "unforgettable."

Betty Jacoby Gibson, the editor, planned the book, supervised, and coordinated the work of the staff, and edited copy. Judy Moore, Ruth Haines, and Janey Rasdal, assistants to the editor, wrote, typed, announced, indexed, et cetera, et

cetera, et cetera—everything that every one else wouldn't do.

Ruth Schrader headed the business staff: she sold annuals and paid bills—what a headache! Her assistants were Jeanne Harmon, Doris Banta, and Ellen Schumacher.

Cotton Cannon sold ads, ads, and more ads, composed the advertising dummy, helped write copy, and made herself pretty generally useful at all times. Assistants in advertising were Louise Olson, Charlotte Ching, Rita Lauterstein, Helen Hemphill, Polly Woolsey, Marianne Fauber, and Jane Swalley.

Doris Nahigian, literary editor, wrote copy, which Edna-Mary Jacobson typed.

Barbara Jane Goldenberg contributed write-ups; Cotton wrote the material for the "Linden Leaflets" page.

Credit for the delightful art work goes to Annamae Ruhman whose assistants were Adah Louise Parkinson and Bette Lou Tatum. Mary Kay Kohlbray drew posters to publicize the annual.

For informal photography the staff was fortunate in having Lucy Graham (just a freshman but up-and-coming!) and Louise Mallory. Betty Merrill, Barbara Larmer, Bettie Mudd, Mary Aldridge, Betty Lu Godfrey, and Gloris Crosby helped these two girls obtain their pictures of student life. Many other girls contributed to this section of the annual.

Lucile Quernheim headed her organization staff until (bless their hearts!) they did exactly what they were supposed to

do—gathered all the club copy, identified the club members, and had the finished material O. K.'d by the sponsors. These girls were Peggy Lindsay and Marjorie Vanderlippe, Betty Myers and Esther Farrill, Doris Gwin, Barbara Murray, Jean Esther Morris, and Mary Jo Morrill.

Jeanie Swarr and Pat Potter willingly dashed off page after page of humor.

In all of these things, in all of the planning and scheming done by the staff members, they were "aided and abetted" by their sponsor, Dr. Gregg.

But really the ones who did the most work we haven't yet listed, for, you see, they're too many to list. The ones who *really* made the yearbook are the ones of whom it is composed—the students.

And so we give it to you—the 1942 *Linden Leaves!*

First row: Kohlbray, Goldenberg, Betty Myers, Lindsay, Farrill, Olson

Second row: Potter, Swarr, Cannon, Gibson, Schrader, Rasdal, Quernheim

Third row: Ching, Ruhman, Nahigian, Gwin, Moore, Fauber, L. Graham, Harmon, Vanderlippe, Crosby Larmer, Haines, Mallory, Mudd, Merrill

Fourth row: Morris, Woolsey, Godfrey, Morrill, Tatum, Parkinson, D. Banta, Lauterstein, Hemphill



Miniature Melodists

The ensemble, Miniature Melodists, is composed of students who voluntarily give their time to work together so that they may function at needed moments in campus activities. This ensemble group provided music at plays and teas on campus. It provided dinner music in the college dining-room. At times the ensemble made public appearances in St. Charles.

Another small group, the vocal ensemble, participated in activities on campus and gave programs elsewhere. This sextet gave a concert at Westminster College and at Rolla and sang for the national teachers' convention in St. Louis. Its members are Dorothy Bailey, Mary Emma Kanady, Bonnie Myers, Dixie Smith, Dalcyce Stewart, Marion Wettstone, and Evelyn Wahlgren, pianist.

Burchard, H. Taylor, D. Stewart, D. Shaeffer, J. Stevens, Douthitt
Other member: Dorothy Isbell



The Lindenwood College Ensemble

The Lindenwood College Ensemble, under the direction of Miss Isidor, is an organization open to any girl who is capable of playing an instrument and of sight reading music. Rehearsals take place twice a week. The choir and orchestra combined give a Christmas and a spring concert. Student soloists are featured at these concerts.

OFFICERS

President Dorothy Isbell
Secretary-Treasurer Esther Farrill
Librarian Margaret Stroup
Director Miss Gertrude Isidor



Left to right: K. Schroeder, Douthitt, Raines, Hale, Burchard, Stevens, Gabbert, D. Stewart, H. Taylor, Cook, Quernheim, Shaeffer, Thornburg, Farrill, Tennant





First row: Hays, Bindley, Eberspacher, Tatum, Norris, C. Banta, Goldenberg
 Second row: Gumm, Edminster, Wettstone, Hanna, D. Banta, Cannon, Haines, Fly, Quernheim
 Third row: Bonnie Myers, Mauk, P. Lee, Rasdal, Mackey, Goodman, Zizek

Poetry Society

Anyone interested in poetry is eligible to Lindenwood's chapter of the National Poetry Society, an organization which wishes to stimulate interest in the appreciation and writing of poetry. The requirements for membership are an acceptable piece of original verse or a critical paper. At the beginning of each year, the society sponsors a contest among potential poets on the campus. Free membership in the club, the prize awarded the winner, was given this year to Ann Ferraira. Others who submitted acceptable poems were invited to join.

The National magazine of the society, *College Verse*, publishes poems of an unusually high quality, contributed by student members from all over the country.

Meetings in the Library Club Room are spent in informal discussion, criticism of the members' poetry, and the study of famous contemporary poets.

President	Margaret Cannon
Secretary	Doris Banta
Treasurer	Ruth Haines
Sponsor	Miss Elizabeth Dawson

Tau Sigma

The purpose of Tau Sigma is to study the dance and its accompanying arts—costume, music, and drama. Any student who dances in one public performance and who is elected by the unanimous vote of the active chapter is eligible for pledging. During the year Tau Sigma gives several recitals and sponsors performances on the campus by prominent dancers and dance groups. The club also makes trips into St. Louis to various dance programs. In May

of each year Tau Sigma stages a Hawaiian May Day.

OFFICERS

President	Bette Lou Tatum
Vice-President	Rosemary Edminster
Secretary	Florence Barry
Treasurer	Adah Louise Parkinson
Pianist	Mary Dillon
Sponsor	Miss Margaret Mantle Stookey

First row: Davidson, Davis, Parkinson, Tatum, Bindley, Barry
Second row: Huffaker, Ching, Dillon, Edminster, Pankey, Stevens, Darby, Wertz
Third row: H. Young, M. A. Taylor, Gabbert, Spandet







The Linden Blossoms





“She walks in beauty, like the night
Of cloudless climes and starry skies;
And all that's best of dark and bright
Meet in her aspect and her eyes.”

—Byron

In the fall of the year Lindenwood paid homage to thirteen lovely maids and their queen in a gala Hallowe'en celebration. In February the students chose their Popularity Queen and her court. Following this, in May, came the crowning event of the year—the presentation of the senior May Queen, her Maid of Honor, and her eight attendants, two chosen from each class.

We present for your approval the Lindenwood courts of the year!

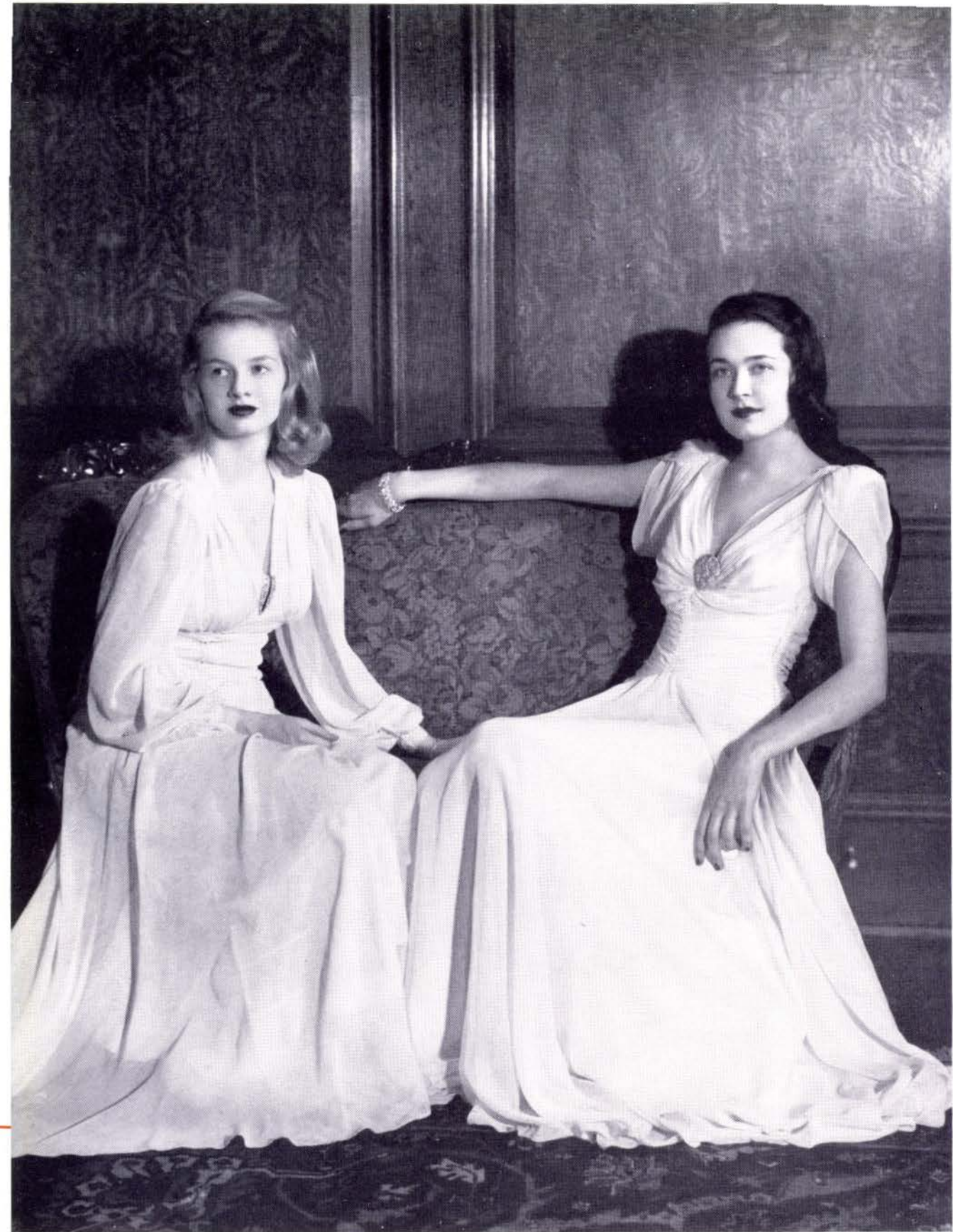

Hallowe'en Court

Attendants to the Queen.....Miss Elizabeth McCabe
Miss Janice Hohtanz



Hallowe'en Court

The Queen.....Miss Dixie Poynter

Popularity Court

Attendants to the Queen Miss Ruth Haines
Miss Polly Pollock



Popularity Court

The Queen..... Miss Ruth Dayton





May Court

Freshman Attendants to the Queen. . . . Miss Jacqueline Schwab
Miss Elizabeth McCabe



May Court

Sophomore Attendants to the Queen Miss Florence Barry
Miss Nancy Fugate



May Court

Junior Attendants to the Queen Miss Virginia Veach
Miss Carol Bindley



May Court

Senior Attendants to the May Queen . . . Miss Grace Quebbeman
Miss Judy Moore



May Court

Maid of Honor to the Queen
Miss Ruth Haines

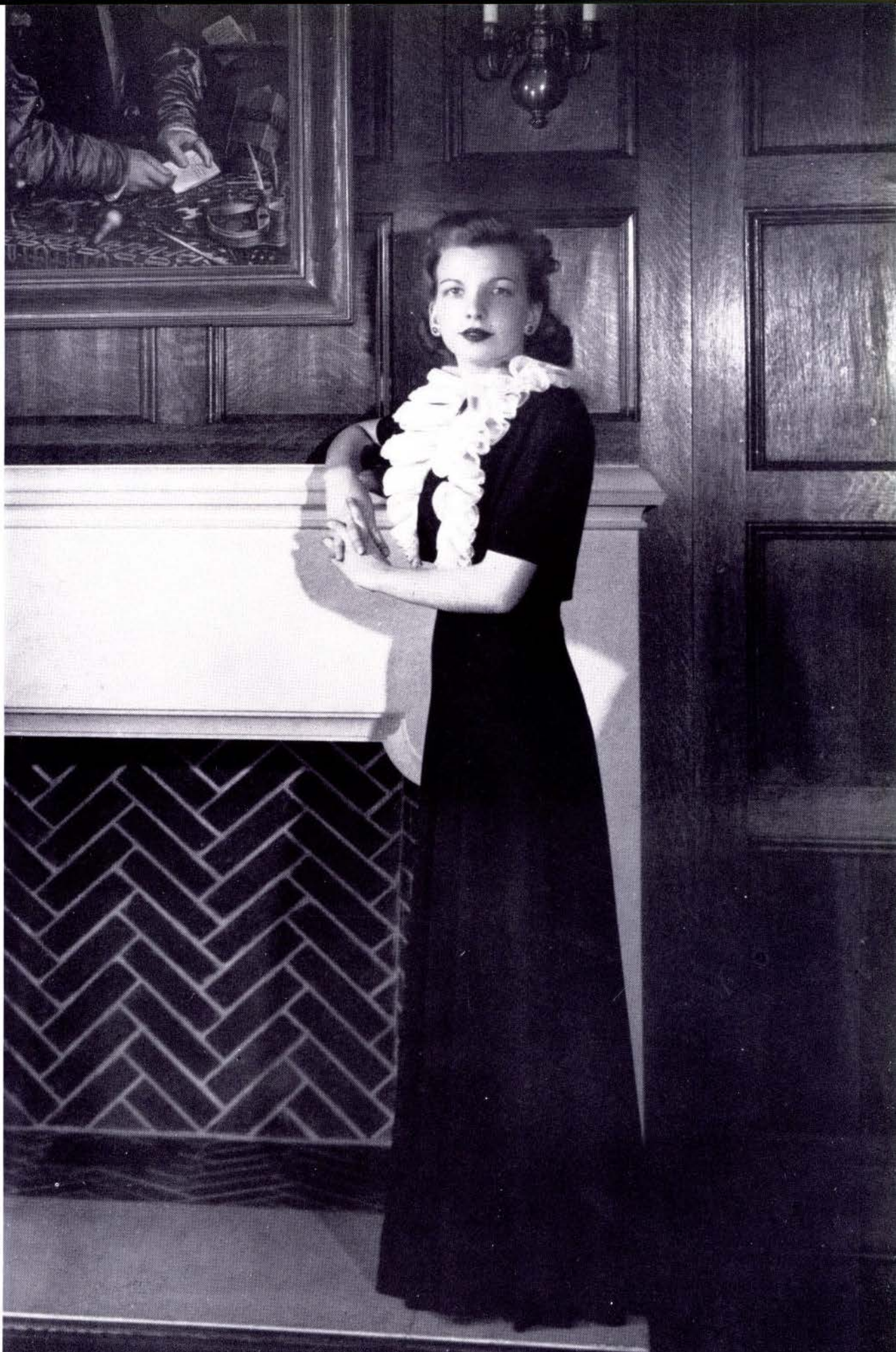



May Court

THE QUEEN



Miss Ruthe Shartel





Inauguration The old bridge looks lovely in the snow Doctors Betz and Harmon having a gay time during finals—sorry we can't laugh with them Shades of 1827! Can that be Wettstone in that get-up? Miss Stookey goes tropic "Pop" being coy with the camera.

Happy Evelyn of the twinkling fingers Two cute presidents—"Coo" and "H," to you! Tex, calling for her roomie Taxi, lady? 'Nother gay week-end for Pat Proc, Banta, and J. T.—lovely even in the teeth of the blast.



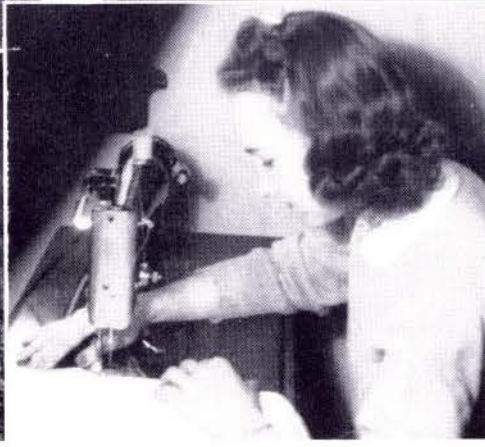

Is this a fight or just a bull session? Oh, it can't be that funny, Kitty!
 Ann's out for an education—hmm Bunch o' freshies Merrill's the
 domestic type Sally and Sue, with books yet!

The blushing bride Senior Hall emerges from hibernation en masse
 We'd sue Cotton, Barbie—Don't let that Fuddy get away! Is there a talent
 scout in the audience? Charlotte smiles, as always J. T. and Vandy,
 happy as the day is long—and even longer!





What's William Tell got that we haven't? (an apple) Pete's ready for the horse show Coming up or going down, it's still nice Angie, winning the fencing match And what are you doing, Mary Kay? Sibley dwellers, Posie and Kay Bick beneath the lindens on Inauguration Day Sept. 22 and Mary Dick looking cool and confident Contentment Apples, Jan, and Bickle—That thing up above is a lamp-post The freshmen at it again—tsk, tsk!



Lynn and Paul, her secret passion Oh-oh, watch those calories!
 Little Donna and a great big stove She really loves her work Evening
 at home Science staggers on! And what have we here?
 Mrs. Sibley—er, no! We mean Miss Farrill Cultivated plants exam coming up.



Carol and Nurse and a pneumococcus Looks like one of those ads, Betty
 Dive in, kids Langorous Lorraine Who knows what's behind
 that hair College Denning's and Lindenwood get together
 Nutcracker Suite, Butler Snapshot editor caught at the opposite end of the
 camera The guiding lights What's your trouble, Angie?



One of those big nights Who's your friend, Jodie? Prexy and the Captain Our Popularity Queen Christmas dance and Art Jarrett Miss Bluhm and friend Freshies and their queen, Dixie Santa Claus comes to Lindenwood.



Look out! You'll break your necks! Two wise old seniors, Billie and Carol The "naturalists" of Lindenwood at Meramec Judy and Mary Lou are pretending to study—the library door makes a good background Four little maids from Sibley "How to Read A Book" "H" plays'good golf, too!

Thanks for the ride, mister?—The "Capitol"—remember? Peggy and Charlotte—good gals Mary Emma enjoys herself Irwinites out for an airing Ever-smiling Betty Lou.





Marge, Bev, and Apples—they call themselves the Sibley Angels Are those kids camera-shy? Annamae and Polly carry on in spite of the snow These pretty freshmen! That famous Riggs grin We bet it's Niccolls!

A gal and a bus Jeanie and her clean laundry Little Olie and great big Snooks Peggy and Doris trudge home to Butler Doris and Liz—or part of 'em anyway!

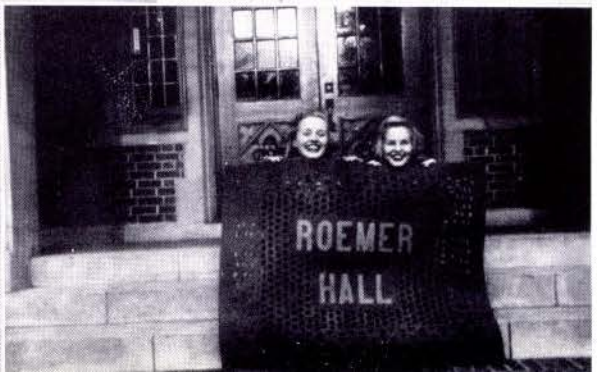



SIBLEY HALL

LINDENWOOD COLLEGE

Founded 1827

ST. CHARLES, MISSOURI



Long after College Days are over the Linden Leaves will be an inspiration and will keep alive the many memories of your College life.

Lindenwood's support will go with you wherever you go.

HARRY MOREHOUSE GAGE,
President



YOUR BADGE IS A THING OF BEAUTY AND
SHOULD BE A JOY FOREVER!

The traditions of a century old school cannot be erased by time, and the beauty of your Lambda Chi Badge is as enduring as the traditions of your school. Your Lambda Chi Badge is wrought entirely of gold and set with only genuine perfectly matched Oriental whole pearls—a badge in keeping with all of the fine things that Lindenwood College stands for

Manufactured by

COLLEGE SHOP

317 N. 11th St.

St. Louis, Mo.

1975 Mutterings

In our own quaint omniscient way, we have skipped ahead into the future, disguised as Wartle Birds. We hovered over the following famous personages as they uttered their last words. No one said "Rosebud," or "We're loyal to you, Lindenwood," but this is what we did hear as they exhaled their last molecule of carbon dioxide:

Betty Maude Gibson: "Some people are born crazy, others are temporarily insane; and others just edit an Annual!"

Dr. Garnett and Tots Linsin: "Learning is active!"

- ◆ Binders
- ◆ Blank books
- ◆ Loose Leaf
- ◆ Bookkeeping Systems

BANNER NEWS COMPANY

Printers—Publishers

St. Charles, Mo.

HERE YOU HAVE THE SATISFACTION THAT CAREFUL
CLEANING GIVES

RECHTERN CLEANING COMPANY

216 North Second Street
PHONE 1000

John Stine: "But where's the **motivation**, Miss Nahigian?"

Queb: "What **is** that in my milk?"

Bonnie Campbell: "Kids, what'll I do? All twenty of 'em are coming this week-end!"

Dr. Parker: "It's a curious thing"

"H" Dayton: "I have a few announcements to make"

An unknown on campus disappeared mysteriously soon after making this epic remark:
"Wasn't the Washington U. Chorus wonderful?"

Dean Gipson: "Girls, just think of exam week as a little review session."

A CONVENIENT PLACE TO SHOP
THE GOLDEN RULE STORE

(Parsons Variety Stores Co., Incorporated, Proprietors)

We Specialize in 5c to \$1.00 Merchandise

Dry Goods Dept.

Curtains
Table Scarfs
Towels
Yarns
Yard Materials
Lingerie
Hosiery

Drug Sundry Dept.

Kleenex
Creams
Lotions
Face Powders
Nail Polish
Stationery
Greeting Cards

House Wares Dept.

Chinaware
Glassware
Table Cutlery
Fancy Pottery
Book Ends
Pictures
Electric Lamps

A LARGE ASSORTMENT OF FRESH CANDY

J. H. Hackman Lumber Company

LUMBER AND BUILDERS'
SUPPLIES

Phone 806

106 N. Main Street

St. Charles, Mo.

Pat Silkwood: "Won't anybody come down to bowl this Friday?"

Miss Isidor: "Has anyone heard how the poor Russians are coming?"

Cotton Cannon: "Good heavens, was that a mouse that just ran by? You can reach me in Louisville."

Proc: "I regret that I have but two pints left to give my country!"

Mr. Clayton: "Someday I'm going to put this Bark staff on a deadline!"

Jan Schaefer: "I'm gonna put this sweater on a sweater-stretcher for the last time before I give it to National Defense."

Denker's Baking Company

923 N. Second Street

St. Charles, Missouri



A COMPLETE LINE OF
BAKERY PRODUCTS

On Shopping Tours . . .

Visit St. Louis' Most Attractive Women's Store,
Selling Footwear Fashions Exclusively Since 1918

VOGUE BOOT SHOP

HOSIERY

615 Locust Street

St. Louis, Missouri

BAGS

**PARKER BRO'S
MACHINE & ELECTRIC CO.**

920 CLAY STREET

ST. CHARLES, MISSOURI

WE REPAIR ANYTHING ELECTRICAL OR MECHANICAL

Barry: "May I have the sugar, or do you have a priority rating?"

Dr. Dawson: "Oh, don't talk to me about daffodils!"

Dorothy Bailey: "I don't want to set the world on fire." (With appropriate accompaniment, naturally.)

Dode Nahigian: "Guess what? Conn's been made a brigadier-general!"

Stinky Stunkel: "I'll just look through the keyhole first to see if the class looks interesting today."

Dr. Betz: "I have only one more short story to read, and then I'm off for Pago-Pago! Peace, It's wonderful!"

AUSTIN S. FOX



HEATING, PLUMBING, OIL BURNERS, and STOKERS

Telephone 99

St. Charles, Missouri

BUSE'S FLOWER SHOP

400 Clay

Flowers for All Occasions

Phone 148

We Telegraph Flowers

MUEHLING PACKING CO.

6210 Easton Avenue

30 YEARS WELLSTON'S QUALITY FOOD STORE
WHOLESALE—RETAIL

DELIVERY

Phone Mu1238

News Item—

Today in St. Charles, Missouri, two cabs collided with disastrous results. When the wreckage had been pulled apart and away, authorities discovered the bodies of forty-three Lindenwood students. It seems they were all on their way to the Strand Theatre.

When college authorities were questioned about the matter, they shook their collective heads sadly and remarked, "We knew it would happen one of these days . . . a very sad thing, indeed. However, with defense rationing on, forty-three less mouths to feed will be quite a help!" They were happy about the whole thing.

L. V. AUSTERSCHMIDT

ICE - ORIENT COAL - BUILDING MATERIAL

Conco Stokers

Phone 62

400 N. Main Street

THRO'S

MEN'S AND BOYS' CLOTHES

St. Charles, Mo.

MISSOURI TYPEWRITER EXCHANGE

CHAS. RICHARDS, Mgr.

WENTZVILLE, MO.

PHONE 62

Royal Typewriters, Standard and Portable. Rebuilt Typewriters, all Makes, Standard and Portable. Adding, Calculating and Duplicating Machines. Expert Repairing, Servicing, and Rebuilding on all Makes of Typewriters. Rentals at Special Rates to Lindenwood Students.

'Nother News Item—Associated Press . . . New York, 1950: Miss Louise Olson, famed flutist, today astounded the musical world and the critics gathered in Carnegie Hall when she performed the most difficult musical feat known to man. And she did it on the flute, yet!

In the presence of some of the most famous musicians of our time, tiny, poised Miss Olson grasped her flute firmly, (first cleaning it off carefully with a large red bandana) assumed a fighting stance, and successfully played . . . a hemi-demi-semi-quaver!

There was a moment of impressive, amazed silence, and then applause such as the old Hall had never heard echoed and re-echoed through the auditorium. Miss Olson's feat has been proclaimed "The greatest musical accomplishment of all time." The small but mighty musician is a graduate of Lindenwood College, she admitted after a strenuous third-degree session.

BEST WISHES OF

THE CAMPUS CONFECTIONARY

Next to St. Charles High School

Phone 230

Compliments of

LESTON FOOD PRODUCTS CO.

7111 Manchester Ave.

St. Louis, Mo.

YOUR PATRONAGE
DESERVES OUR CONSTANT
EFFORT TO SERVE
YOU BETTER

ICE CREAM



ST. CHARLES DAIRY
COMPANY



PRINCESS DAIRY STORE
1030 CLAY STREET

AHMANN'S NEWS STAND

Dealer in

News, Books, Stationery, School Books and
Supplies, Blank Books, Office Supplies,
Seasonable Sporting Goods, Tobaccos,
Cigars, Fine Pipes, and Smokers' Articles.

HUNLETH

MUSIC CO.
514-516 LOCUST ST.
MOST COMPLETE MUSIC HOUSE IN ST. LOUIS

DIARY OF HENSS AND DAYTON

Monday: too tired after week-end
Tuesday: can't get book from library
Wednesday: date, thank heavens
Thursday: week-end approaches
Friday: week-end almost here
Saturday: week-end **is** here
Sunday: read funny papers

He who laughs last has it explained to him.

Compliments of

J. C. PENNEY COMPANY

Main Street

St. Charles, Mo.

Compliments of

THE UNION SAVINGS BANK OF ST. CHARLES

Organized 1870

MEMBER FEDERAL RESERVE DEPOSIT INSURANCE CORPORATION

and

MEMBER OF FEDERAL RESERVE SYSTEM

"It Can't Happen Here, or, Well of All Things!"

Time: A sunny afternoon, May 15, 1960.

Scene: "The Cupboard" on Lindenwood Campus. Two emaciated old women are seated at the middle table, looking strangely familiar. It looks like—no, it can't be . . . but it is! Swarr and Potter, straight from the Broadway opening of their new play (they collaborated, of course), "The Maize is Chartreuse."

Potter: Well, isn't this whimsical of us! To think we actually made it to our old Alma Mater's reunion—

Swarr: Yes, and who **is** that coming up the walk with that multitude of youngsters? . . . Chappie, old dear! Come over here. Where's your husband?

Chappie: Oh, he's sorting leaves for the W. P. A. . . . How are you, kids? Guess whom I just bumped into! "H" Dayton. She seemed to be hiding behind a 'cello case! A hangover from college days, no doubt. And Kids! (lowers her voice to a loud shout) I think that **Matt** was **inside** the 'cello case! Well, g'by. I'll see you two later. I'm taking a few of the excess children, here, up to the Zoo lab for experiments.

(As she goes out, she collides violently with a beautiful and fur-bedecked blonde. Heavens, it's none other than Monica Blake, Hollywood's latest "Bombshell"! On closer examination, we discover two things about the beauty; she **has** two eyes, after all, and she looks vaguely like the little Carol Bindley we knew . . . once.)

DENNING RADIO AND APPLIANCE CO.

ST. CHARLES

RECORDS — RADIOS — PHONOGRAPHS

THE DAILY
COSMOS-MONITOR
Makes a Specialty of Fine Job Printing
BEST WORK AT REASONABLE RATES

Monica, or Carol: My dears! How too, too beautiful to see you again! I've been looking all over for Deb . . . I'm afraid she won't be able to make it. She's Rina Lae Mutton **now**, you know, and she and her band have had this simply devastating success at the Rainbow Room in Noo Yawk!

(Monica has no sooner finished speaking at us and swept on then three Buxom Matrons attempt to come through the door at the same time. An obviously impossible feat, and very nearly disastrous to all three. When they recovered their equilibrium, they swoop down upon us and all begin talking at once.)

Three matrons: dj48djryfhcie9 nemtoi ueu! qzzy? ue8gnbie9pt7 tydep!

Swarr: My dear! Wouldn't you know it . . . the Laney trio! . . . I must say, they look prosperous!

PAUL J. REINERT

The Rexall Store

Quality Has No Substitute

We are agents for the leading toilet lines; also agents for Whitman Chocolates, always fresh; and Weber's Ice Cream—
none better anywhere.

WE AIM TO PLEASE YOU

Phone 285

COMPLIMENTS OF
MILTON E. MEYER JEWELRY STORE
ST. CHARLES, MO.

Dot: Howdy!

Martha: How're . . .

Carrie Lee: Y'all?

Potter: Fine! Marvelous to see you again! Who's that slinking in behind you? Oh,
I guess it's just a student here . . . poor little thing . . . pay no attention to her.

(At this psychological moment, a cab stops in front of Roemer, and some nineteen or so middle-aged women leap out and make a mad rush for The Cupboard. The first to fall in the door is Harriet Dillman, carrying a microscope under one arm, and a guinea pig under the other. Right in her tracks follow five whooping Valkyries, singing at the top of their lungs—we don't have to tell you, it's Bailey, Wettstone, Donavan, Smith, and Jean Esther Morris. No sooner have they bounced into the back room and the noise has somewhat subsided than another minor tidal wave flows through the door. The first face to appear clearly is that of Evelyn Wahlgren, who seems to have a piano slung casually over her shoulder. Draped over the piano is—of all people—little Jerry Oppenheimer, pounding the ivories a-la-Chico Marx. Through the legs of the piano, we glimpse an amazing couple, talking and gesticulating wildly. It's Ruthie Haines and Professor Albert Einstein, discussing their latest book on the theory of Astronomical Phenomena. Marge Vanderlippe drifts in next. We notice that her hands are utterly ruined—probably the years of housekeeping for Dick have left her in this

Compliments of
L. BRUCKER
STOVES and HARDWARE

WHEN LINDENWOOD GOES OUT TO EAT IT'S

CAFE DUQUETTE

"FAMOUS T-BONE STEAKS AND BAKED POTATOES"

deplorable state. You remember Dick! (Marge is talking rapidly to an apparition in a plush velvet suit)—why, shades of Mrs. Sibley—it's Bonnie Campbell Kerns Jespersen-Thistleridge Winterbottom Brown.)

Marge: Darlin', you look like a million! What did you say, dear? (Then, in hushed tones). . . . Why, of course you know Banta won't be here. It's too dreadful for words. She's serving time in a jail down in Mexico now for trying to start a revolution. It seems she thought the peons were being denied their rights as citizens. Why, dear—don't you remember? It was way back when we were still worrying about HITLER.

(The room has become suddenly crowded. People are fighting for air. Bodies are strewn all over the tables—(yes, we said over, not under.) Two prostrate figures are stretched out by the fireplace, trampled on by unheeding feet. Yes, you guessed it—Potter and Swarr, passed to their final resting place on the sacred soil of their Alma Mater. The reunion was a howling success!)

FINIS

St. Charles Building Department Store

H. G. RAUCH LUMBER COMPANY

Main and Clark Streets

KISTER STUDIO

PORTRAIT » » PHOTOGRAPHY » » COMMERCIAL

Phone 1287

508 Jefferson Street

St. Charles, Mo.

HIGHLIGHTS OF 41-2

Welcome-home night at the hot-dog jamboree—This year's crop of darling, bewildered freshmen—fall in the air, and red leaves on the ground—Hallowe'en with goblins and Mrs. Sibley—Founders' Day and our grand new president—Dixie Poynter for poise and beauty—"Chaos" in the dance recital—Art Jarrett and Dil's "Dreamin' Empty Dreams"—Tenseness in the air, chapel on December 7th, the congressional declaration—"Granite"—Holly, Christmas bells, and the sophomore serenade—That dead after-vacation feeling—no cuts for chapel—Cram sessions, books, no-doze, and EXAMS—The rattling of teacups at the Residence Council teas—All out for defense—"H", our wonderful "Pop" queen—Paul Engle, our ideal poet—First Aid victims—Closed doors at the Hollywood—Dr. Clevenger in "How to study"—"The White Cliffs of Dover"—Radio show for defense—Sunday dinner's stringed ensemble—and MODERN DESIGN, the design of Lindenwood women for this year and the ones to follow. Intelligence—Courage—Poise—on the land—in the air—on the sea!

Dr. F. Schaper

presents a course in how to
Rumba & Congo—at minimum cost
1st floor Butler
Branch office of A. Murray & Co.

PET HOSPITAL

Leave your tired dogs
14c 2 mills per hr.
Senior Hall
Call for "Prock"

PHOENIX
HOSIERY

The Palace
CLOTHING CO.

SPORTS
WEAR

FIRST NATIONAL BANK

of ST. CHARLES, MO.



Charles J. Daudt	President
Geo. H. Kuhlman	Vice-President
A. J. Moerschel	Cashier
W. C. Borgelt	Assistant Cashier



DIRECTORS

Joseph A. Bottani	George H. Kuhlman
Charles J. Daudt	Dr. August Westerfeld
Clarence T. Hackmann	Dr. B. Kurt Stumberg
A. J. Moerschel	



TOTAL RESOURCES

\$3,250,000.00



MEMBER FEDERAL RESERVE SYSTEM
UNDER THE SUPERVISION OF THE UNITED STATES GOVERNMENT
MEMBER FEDERAL DEPOSIT INSURANCE CORPORATION

KUHLMANN'S

READY-TO-WEAR — SHOES — DRY GOODS

324 North Main Street

St. Charles, Missouri

ST. CHARLES MUSIC HOUSE

RECORDS — INSTRUMENTS — SHEET MUSIC
GIFTS — NOVELTIES

230 N. Main

Phone 225-J

CHestnut 7244
7245

Residence: CABany 5714

SCHMECKEBIER CANDY CO.

416 South Seventh Street

EDW. J. SCHEER

ST. LOUIS, MO.

ST. CHARLES LAUNDRY

"The Laundry Does It Best"

Main Street, St. Charles

Phone 136

BOTTANI PRINTERY

F. N. BOTTANI

Proprietor



PRINTING » ENGRAVING
EMBOSSING



120 N. Second Street

St. Charles, Mo.

THE BEAUTY CORNER

"We Make Loveliness Lovelier"

200 S. Kingshighway

Phone 362

EVELYN CROQUERT
MANAGER

A PIXILLATED PORTRAIT

A pretty girl with pigtails
Comes tripping down the stairs,
And we know she's but a freshman
'Cause she wears her socks in pairs!

Her hair is brushed and shining,
Her saddle-shoes are clean,
And we know she's just a freshman
'Cause she's still so nice and lean!

She's just a little codger,
And she doesn't know the score
By next year she will have learned
The upperclassmen's wily lore.

YELLOW CABS

TELEPHONE

1 3 3

ST. CHARLES

MISSOURI

PARKVIEW GARDENS

◆
BEN RAU
Florist

◆
CORSAGES AND BOUQUETS
ARE
"AS NEAR TO LINDENWOOD AS YOUR PHONE"

◆
TELEPHONE 214
Flowers Telegraphed Opposite Blanchette Park
St. Charles, Mo.



HOTEL ST. CHARLES

Coffee Shop and Dining Room

FINE FOODS

At Reasonable Prices

205 N. 2nd

St. Charles, 1030

LOCATED ON HIGHWAYS 40 AND 61

CELLOS REPAIRED!

2nd Sibley

Ask for "H" Dayton

PICKLED CATS

for sale now!
Do your own dissecting

B. WESCOTT
311 Sibley

VOCAL CHORDS

50c Skein

D. Bailey—2nd Ayres

FOR OLD CONVERTIBLES

See
The Ritter Twins
Day Students Room

Haase's

IMPORTERS — PACKERS — MANUFACTURERS
OF
QUALITY FOODS

La Vogue Beauty Shop

South Side of the Campus

Phone 1075

SISLER HUMMEL SPORTING GOODS CO.

WHOLESALE AND RETAIL

Gold—Archery—Tennis—Badminton—School Sweaters and Jackets

1114 Locust St.

Chestnut 2998

St. Louis, Mo.

COMMENCEMENT WEEK-END CALENDAR

- Friday: 9 A. M. Roemer Auditorium
Lecturer: Dr. Dawson
Subject: The relative unimportance of botanical science in the world of today—or How I became a hot-house plant.
- 12 noon: Old Alumni Luncheon
"Mammy's"
Cover charge—\$5.00
- 4 P. M. First Aid Demonstration—Library Club Rooms. (Victims required to attend!)
- Saturday: 11 A. M. Square Dance exhibit in front of the Cupboard
Leaders: Dr. Harmon
Miss Wurster
- 2-4 P. M. Open House at the Gages.
Horseshoes
Pouring: Mr. Eberly
Miss E. Dawson
- 7 P. M. Roemer Convocation
Lecturer: Dr. F. Schaper
Subject: How to overcome a speech impediment
or—
My life at the train depot.

Telephone 335-W

CAPLAN'S

334 N. Main Street

Shoes and Furnishings

St. Charles, Mo.

QUALITY MERCHANDISE FOR THE ENTIRE FAMILY

ON NIGHTS "OFF CAMPUS"

A GOOD SHOW

GET THE

STRAND

HABIT!



New Strand and Roxy Theatres

ST. CHARLES, MISSOURI

TWICE HELPFUL...

★ Electricity is **doubly** the servant—at work and at home. At work, it has raised each person's productive abilities and has made possible our twentieth-century standards of living. At home, it has made those standards **real** to all of us . . . in cheerful living, efficient housework, caring for our food, and making home a more comfortable place. At your service . . . to be **twice helpful** at work and at home . . . are the six great power plants of Union Electric and the thousands of miles of lines which join them to factories, farms, stores, and homes.

★

★



UNION ELECTRIC SYSTEM

CLARK-SPRAGUE PRINTING COMPANY

1901 Locust Street
ST. LOUIS, MISSOURI

Compliments of

F. W. WOOLWORTH COMPANY

ST. CHARLES, MISSOURI

Sunday 3 A. M. Air Raid Drill
4 A. M. Organ Interlude—School Songs Mr. Friess
5 A. M. Air Raid Drill
9 A. M. Commencement Exercises (not required)
12 noon Farewell Luncheon
"Bright Spot"
Free Favors

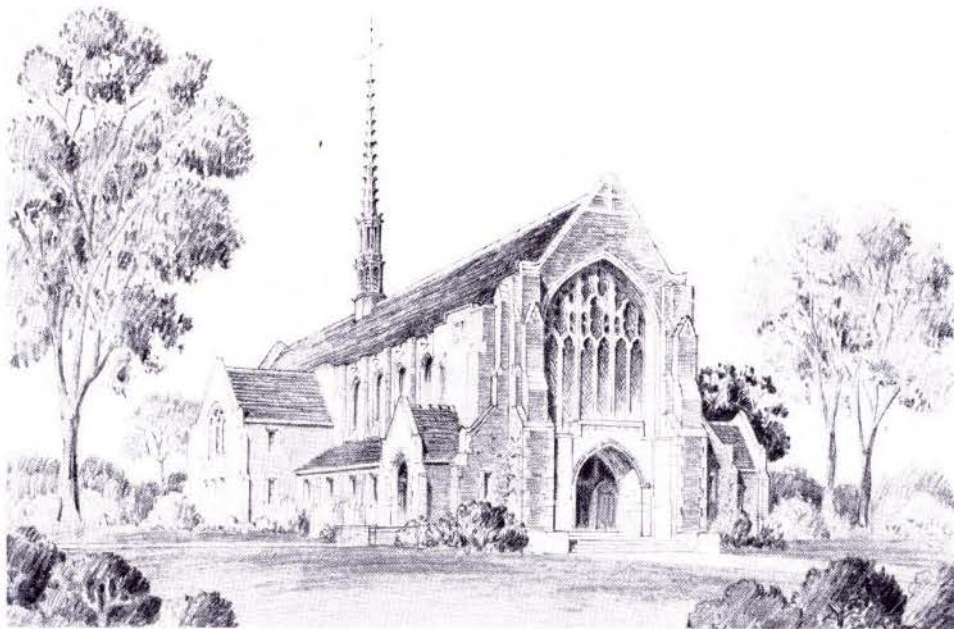

LINDENWOOD CHAPEL

LA BEAUME & KLEIN, ARCHITECTS

BRAUFMAN'S

Congratulations, Seniors

You've done a fine job. Your record at Lindenwood—whether academic, musical or social—will be an achievement to look back on with great pride.

We are pleased . . . If we have helped in any way to make your stay here pleasant. We hope to see you again.

HUNING'S

The pictures for the opening section, for the view section, and for the division pages are from the studio of Mr. Paul Piaget. We feel that the quality of the pictures will speak for themselves.

The **Linden Leaves** Staff

PIAGET PHOTOGRAPHERS

3800 West Pine

St. Louis, Missouri

Once there was a fair senior
And no one had ever seen meanior—
She wore her clothes sloppy
Her hair was all floppy
And still she thought no one looked queenor!

(Hmmm I guess **that** poet's never been to Lindy Wood!)

or has she?

QUALITY
SERVICE

Since
1838



Forward with America

Building constantly, for a greater Nation, and a greater service to retail grocers, with a new conception of the importance of nutrition as allied to the health and defense of our Nation.

That is why, for over a hundred years, General Grocer Company has continued forward, with America, now geared to the National Emergency of War, and readily assisting in all branches of defense related to the foods industry.

General Grocer Co.

I N S T . L O U I S , M I S S O U R I

AMERICAN LADY or TOPMOST LIKE FRESH FOODS
MANHATTAN COFFEE . . . COBCUT CORN

JOSEPH A. BOTTANI

CONTRACTOR

REINFORCED CONCRETE AND GRANITOID WORK

532 N. Benton Avenue

St. Charles, Missouri

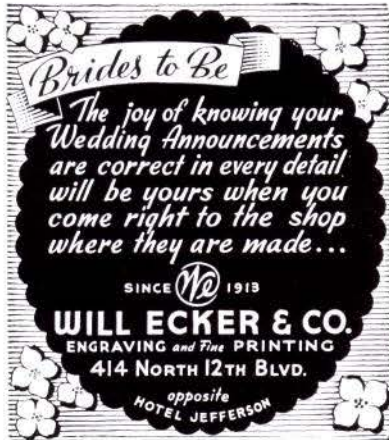

Brides to Be
*The joy of knowing your
Wedding Announcements
are correct in every detail
will be yours when you
come right to the shop
where they are made...*

SINCE  1913
WILL ECKER & CO.
ENGRAVING and FINE PRINTING
414 NORTH 12TH BLVD.
opposite
HOTEL JEFFERSON

Don't Feel Sluggish!

JOIN THE HIKE CLUB

Daily 40 Mi. Hikes
3-7 A. M.

Back in time for breakfast!
See M. Parr—3rd Ayres

ANIMAL IMITATIONS

It's Fascinating!

Only 11c per lesson

See B. Tennant—2nd fl. Butler
Drum Rolling Free!

JOE GARAVELLI'S

5701 De Giverville Avenue

Saint Louis

Lindenwood's Favorite St. Louis Rendezvous

GAS

SERVES YOU BETTER

THROUGH MODERN GAS APPLIANCES

ST. CHARLES GAS COMPANY

212 North Main Street

C. F. DIECKMAN STUDIO



Quite modestly, we feel that we can boast of the class pictures, organization groups, and beauty section of the 1942 LINDEN LEAVES, for Mr. C. F. Dieckman has done unusually fine work, making the book outstanding in photography.



BETTY MAUDE GIBSON
Editor

• RUTH SCHRADER
Business Manager

MARGARET CANNON
Advertising Manager



319 DeBaliviere

St. Louis, Mo.

"JAHN & OLLIER AGAIN"

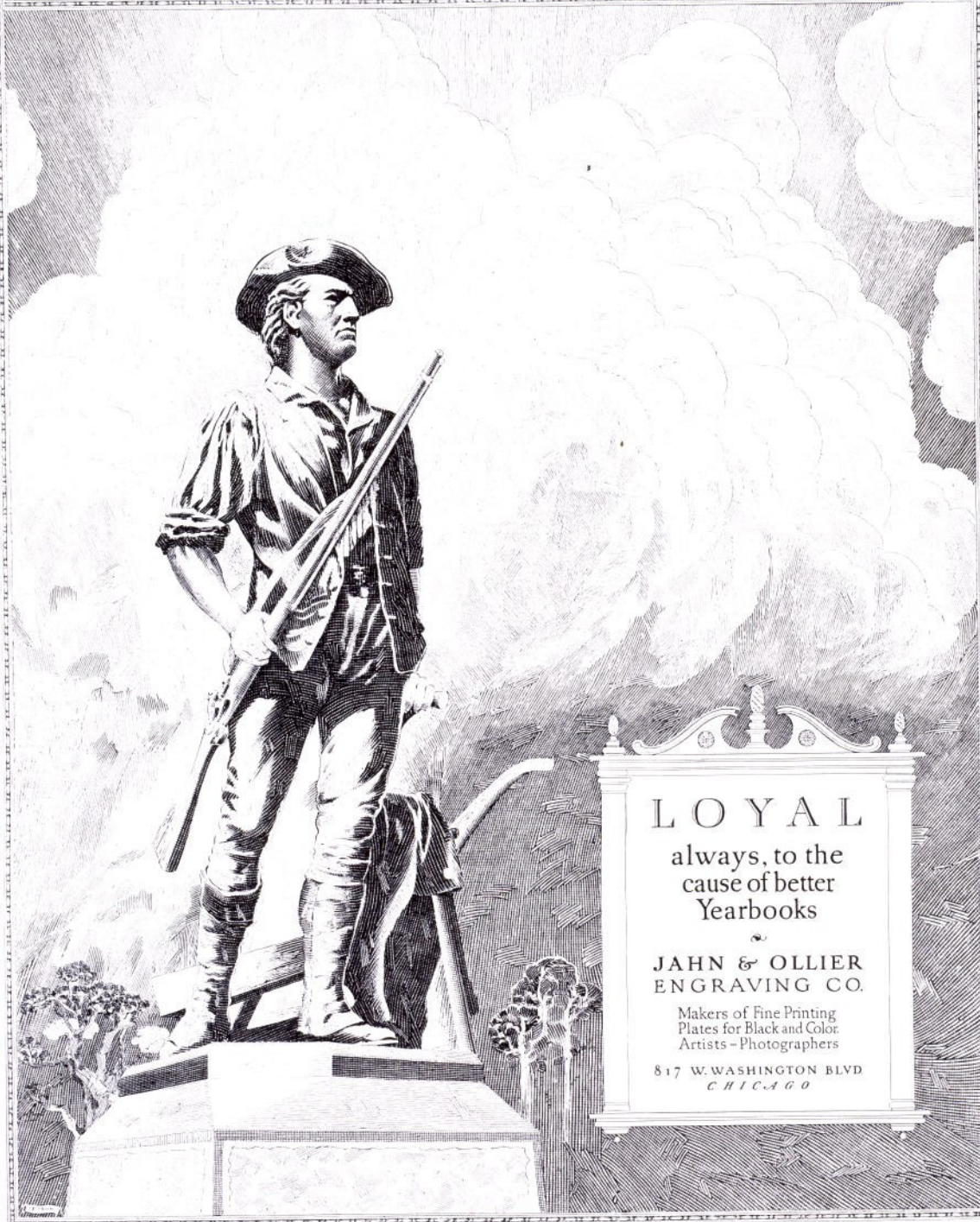

LOYAL

always, to the
cause of better
Yearbooks

JAHN & OLLIER
ENGRAVING CO.

Makers of Fine Printing
Plates for Black and Color
Artists - Photographers

817 W. WASHINGTON BLVD
CHICAGO

Financial Statement of the 1942 Linden Leaves



OUTCOME

Printing.....	\$.50
Spring outfits for Editor and Business Manager.....	2.98
Doctor's Bill for Feature Editors' nervous breakdowns.....	100.00
Advertising.....	.25
Postage Stamps.....	115.25
Week-end trip to St. Louis.....	450.00
Farewell party for overworked staff:	
Favors.....	75.00
Champagne.....	500.00
Black coffee, 10 lbs.....	64.53
Clams.....	5.13
Bromo-Seltzer.....	10.00
Miscellaneous.....	2,586.28
	\$ 3,909.42

INCOME

Sale of Annuals.....	\$ 9.00
Advertising.....	1.25
Rebate from photographers.....	125.00
Hush-money.....	1,049.50
Miscellaneous:	
Inheritances.....	800.00
Donations (Queb's Piggy Bank).....	3.31
	\$ 1,987.06
Profits.....	\$ 1,221.36

You Need Not Give Up

GOOD TASTE

In the coming months and years all of us will give up, temporarily, more and more of the fine quality to which we have become accustomed.

But this does not mean that we need relinquish our sense of good taste. It simply means that we must exercise greater ingenuity in the *selection* and *use* of the materials and facilities at our disposal.

In printing it means that paper and materials will be limited in quality and variety, and there will be fewer new type faces developed. Thus, the true art of the capable printer will become more important: his superiority will be emphasized by the ingenuity with which he creates works of beauty in spite of these limitations.

In selection, arrangement and spacing of type; in painstaking presswork; and in artful combination of available papers, inks and materials, the capable printer will find the means to inspire a greater demand for his services among those who appreciate finer things.

MID-STATE PRINTING COMPANY

Printers, Binders and Cover-Makers for School Yearbooks

JEFFERSON CITY, MISSOURI

Student Index

	Pages
Adkins, Lorine Sue, Kirkwood, Mo	33, 63, 66, 67, 68, 97, 104
Agapeau, Joyce, Clayton, Mo	33, 76, 78
Aldridge, Naoma, Evansville, Ind	78, 109
Aldridge, Mary, Evansville, Ind	58
Alexander, Mina Lea, Dallas, Texas	78
Aliotta, Carmella T., Chicago, Ill	78, 111, 112
Allen, Lorraine F., Vandalia, Ill	33, 39, 104, 110
Allen, Marjorie L., Pueblo, Colo	66, 68, 89, 99, 100, 105, 111, 112
Anderson, Kathryn, Fort Worth, Texas	32, 34, 56, 95, 101, 104, 111
Anderson, Kathryn, Fort Worth, Texas	32, 34, 56, 95, 101, 104, 111
Applebaum, Marrilyn R., Decatur, Ill	68
Arthur, Frances Ann, Fort Worth, Texas	68
Baggaley, Elizabeth H., Winnetka, Ill	65, 78, 93
Bailey, Dorothy Mae, Hiawatha, Kans	68, 87
Bailey, Jean, Wichita, Kans	78, 107
Baker, Corinne, Ottumwa, Iowa	68, 100, 104, 111
Baldwin, Jane, Lakewood, Colo	68, 93, 104
Ballew, Jane, Dallas, Texas	66, 68, 108
Banks, Betty Ruth, Moline, Ill	78, 107
Banta, Carol, Jefferson City, Mo	33, 68, 89, 90, 93, 99, 104, 109, 112, 118
Banta, Doris Jean, Jefferson City, Mo	34, 55, 56, 89, 90, 98, 99, 101, 111, 112, 113, 115, 118
Banwell, Miriam, Lakewood, Ohio	78, 104, 111, 112
Barnes, Twilla Lee, Tulsa, Okla	78
Barry, Florence Ellen, Chicago, Ill	32, 68, 104, 105, 119, 129
Barthel, Ethel Mae, Chicago, Ill	68
Bartlett, Helen M., Wheaton, Ill	78, 91, 104
Bartlett, Patricia Anne, Ottumwa, Iowa	78, 107
Bastron, Barbara Grace, Ottumwa, Iowa	78, 107
Bauer, Betty Catherine, Cape Girardeau, Mo	68, 94
Bauske, Virginia Jean, Des Plaines, Ill	56, 104, 110, 111, 112
Bayliss, Minota M., Milwaukee, Wis	78, 104, 105
Bean, Elizabeth Jane, Fort Worth, Texas	78
Bean, Jessie Lee, Golconda, Ill	78
Beard, Elizabeth Lida, New Orleans, La	68, 109
Beck, Martha Lynn, Webster Groves, Mo	68, 89, 93, 99, 100
Beck, Mary Lucille, Nowata, Okla	64, 88, 98, 104, 106
Beck, Sara, Indianapolis, Ind	78
Bennett, Becky, Joplin, Mo	32, 69, 93
Bennio, Fern, Green Bay, Wis	69, 110
Berkman, Edith Mae, Russellville, Ky	78, 109
Bickle, Barbara, Chicago, Ill	56, 89, 100
Bindley, Carol H., Chicago Heights, Ill	56, 93, 109, 118, 119, 121, 130
Bishop, Catherine, Winona, Kans	78, 108
Blackhurst, Mary Elizabeth, St. Charles, Mo	69, 99, 110
Bluhm, Marjory, Peoria, Ill	69, 95
Blumeyer, Estelle G., St. Louis, Mo	56
Boerstler, Carolyn, Henryetta, Okla	33, 78, 97, 107, 111
Bowlsby, Helen Jean, Waterloo, Iowa	78, 93
Bowman, Verna Lou, Twin Falls, Idaho	78
Boyd, Helen, Marion, Ill	78
Branit, Laura Claire, Chicago, Ill	29, 90, 111, 112
Branstetter, Phyllis, Marshalltown, Iowa	69, 110, 111
Bremyer, Mary Ann, McPherson, Kans	78
Brice, Marcharellze, McAlester, Okla	78, 100
Brugger, Jeanne Louise, Colorado Springs, Colo	78
Bryant, Chaytor Elizabeth, Texarkana, Texas	78, 93, 108
Brumm, Elaine, University City, Mo	78
Buel, Bette, Humboldt, Iowa	76, 78
Buffington, Prudence, Glenwood, Iowa	78
Burchard, Coralee, Willow Springs, Mo	56, 96, 110, 117, 140
Burge, Joyce, St. Charles, Mo	56, 98
Burks, Sarah Jane, Mound City, Mo	78
Burnham, Betty Natalie, West Union, Iowa	39, 95
Burnett, Barbara, Aurora, Ill	69, 93, 104, 105, 110
Campbell, Avonne, Waterloo, Iowa	69, 88, 106
Campbell, Mary Lee, Galveston, Texas	78, 93
Campbell, Orlene B., Waterloo, Iowa	69, 95, 109
Cannon, Margaret Sutton, Louisville, Ky	37, 40, 90, 99, 101, 113, 114, 115
Caraker, Adelaide, Olmsted, Ill	56, 89, 90, 99, 100
Chailland, Amy Lou, Kennett, Mo	78
Chapman, Doreen Dayle, Flossmoor, Ill	78
Chapman, Margaret, Waterloo, Iowa	32, 40, 93, 104, 105, 110

Student Index—Continued

	Pages
Childs, Emma Lou, Nicholasville, Ky	78, 108
Ching, Charlotte, Honolulu, T. H.	40, 115, 119
Chipps, Alta, La Grange, Ill.	76, 78
Clair, Florence, Rothville, Mo.	79, 93
Clardy, Dorothy Elizabeth, Dallas, Texas	69, 89, 93, 99, 111, 112
Clarke, Margaret B., St. Louis, Mo.	33, 41
Cohen, Evelyn, Chester, Ill.	41, 100, 108
Cohen, Shirley, Chicago, Ill.	69, 100
Compton, Catherine W., Mineral Wells, Texas	62, 64, 69, 87, 92, 104, 140
Cook, Juanita, Bismark, Mo.	56, 117
Coon, Sarah, Tulsa, Okla.	69, 109, 111, 112
Corley, Martha Louise, Terrell, Texas	79
Couch, Dorothy Jean, Pine Bluff, Ark.	69, 108
Crosby, Gloria, Batesville, Ark.	56, 94, 100, 109, 115
Curry, Elizabeth Jean, Normandy, Mo.	79
Daniels, Frances, Russellville, Ky.	32, 76, 79, 104
Daniel's, Dorthey Adelaide, Batavia, Ill.	69
Darby, Mary Lynn, Essex, Mo.	79, 108, 119
Davenport, Carol, Dubuque, Iowa.	32, 41, 104, 110
Davidson, Petty Lucene, Pine Lawn, Mo.	70, 119
Davis, Frances Marie, Bay City, Texas.	79, 104
Davis, Katherine, Charleston, Mo.	79, 119
Dayton, Ruth, Ottumwa, Iowa	32, 42, 89, 100, 104, 110, 127
Dean, Helen Marie, Elizabethtown, Ky	70
Dearmont, Sarah Lee, St. Louis, Mo.	70, 109
DeHaven, Phyllis Ann, Fort Wayne, Ind.	7, 79, 104
Dent, Mary Ellen, Dallas, Texas.	76, 79, 93, 109
DePuy, Pat, Rockford, Mich.	70
Devine, Helen, Kirkwood, Mo.	70, 93, 100
Deweese, Mary Dick, Wichita, Kans.	79, 107
Dillman, Harriet, Waveland, Ind.	37, 38, 42, 89, 100, 101
Dillon, Mary, Vinita, Okla.	33, 42, 119
Donovan, Virginia Louise, Wichita, Kans.	70, 107, 140
Douthitt, Gloria Fay, Battle Creek, Mich.	70, 89, 93, 99, 100, 104, 105, 110, 111, 112, 116, 117
Dresden, Jeanne, York, Nebr.	79
Dreyfus, Polly Ann., Ponca City, Okla.	79, 104, 105
Dunker, Shirley Lucille, St. Louis, Mo.	79
Eberspacher, Marie, Pana, Ill.	70, 110
Eberspacher, Rena Elaine, Pana, Ill.	56, 96, 118, 122, 140
Edminster, Rosemary, Joplin, Mo.	62, 66, 67, 70, 88, 99, 106, 118, 119
England, Martha Ann, Festus, Mo.	70, 94, 109
Falter, Janee, Oklahoma City, Okla.	33, 79, 93, 109
Farrill, Esther Marrion, Taylorville, Ill.	56, 91, 96, 107, 115, 117
Fauber, Marianne, East Chicago, Ill.	79, 108, 115
Felger, Dorothy June, Norfolk, Nebr.	43, 89, 91, 98, 99, 101, 105, 111, 112
Fellows, Frances Eleanor, Elmhurst, Ill.	79
Ferreira, Anna Ilene, Springfield, Ill.	70
Fisher, Wilda Marie, Denver, Colo.	70
Fite, Virginia Ann, Fort Worth, Texas.	79
Fletcher, Gayla, Van Meter, Iowa.	56, 105
Fly, Virginia Dee, Grayville, Ill.	70, 109, 118
Fodness, Lorraine, Huron Lake, Minn.	76
Fooks, Betty Ann, Denver, Colo.	70
Fugate, Nancy, Middlesboro, Ky.	70, 85, 128
Fulkerson, Nina, St. Charles, Mo.	79
Gabbert, Alice, Ashland, Kans.	79, 108, 117, 119
Gaines, Janie Belle, Texarkana, Texas.	79, 93
Gall, Frances Babette, Dallas, Texas.	79
Gallagher, Alice Brady, Duluth, Minn.	79, 108
Galm, Charlotte Ann, Indianapolis, Ind.	71, 95
Gambill, Phyllis, Centralia, Ill.	56
Gardner, Ann, Chicago, Ill.	43, 111, 112
Garner, Frances, Hanna, Ind.	71
Gibson, Betty Maude, St. Charles, Mo.	43, 89, 91, 98, 99, 109, 110, 114, 115
Gierse, Marie Elizabeth, Poplar Bluff, Mo.	58, 92, 109, 110
Giese, Patricia, Edwardsville, Ill.	71, 88, 93, 106
Giles, Betty Lea, Marion, Ill.	79
Gillespie, Dorothy L., East St. Louis, Ill.	79
Gillooly, Carol Jane, Chicago, Ill.	71
Gilreath, Virginia, Kellogg, Iowa.	33, 79, 104
Gladfelter, Elizabeth, Ottawa, Ill.	79
Glass, Dorothy Louise, Belleville, Ill.	79
Godfrey, Betty Lu, Alvia, Iowa.	79, 115
Goldenberg, Barbara Jane, Cincinnati, Ohio.	71, 89, 90, 97, 100, 104, 113, 115, 118
Goodman, Shirley Jeanne, Toledo, Ohio.	71, 99, 111, 112

Student Index—Continued

	Pages
Gould, Mary Katherine, Hazard, Ky	79, 108
Graham, Cathryn, Wichita Falls, Kans	79, 108
Graham, Jean Kirkland, Battle Creek, Mich	58, 111, 112
Graham, Lucy, Coffeyville, Kans	79, 115
Graham, Twilla, Brownfield, Texas	79
Gray, Barbara, Aurora, Ill	71
Gray, Grace Earline, St. Charles, Mo	71, 89, 90
Gray, Jeanne, Piano, Ill	71
Green, Marjorie Elizabeth, Oklahoma City, Okla	65, 79, 109
Greer, Margaret Elberta, Hazard, Ky	58, 63, 90, 93, 107, 109
Gudder, Marian, Centralia, Ill	72, 92, 107
Guinn, Nancy, Carthage, Mo	104
Gumm, Emelyne Bess, Wichita, Kans	6, 71, 113
Gwin, Doris, Dallas, Texas	80, 115
Haines, Ruth Margot, Rivermines, Mo	34, 55, 58, 89, 99, 100, 101, 104, 115, 118, 126, 132, 133
Hale, Joyce Janice, Wichita Falls, Texas	76, 80, 117
Hale, Lois Elizabeth, East Alton, Ill	80, 108, 109, 111, 112
Halliday, Donna Marie, Denver, Colo	80
Hamilton, Anne Louise, Chicago, Ill	80, 108
Hamilton, Evelyn, Greensburg, Ind	80
Hanna, Mimi, Independence, Kans	44, 64, 111, 118
Hanshaw, Druzella M., Noblesville, Ind	71
Hardeman, Betty K., McAlester, Okla	80
Hardeman, Freida, Leavenworth, Kans	80, 94, 95
Hardy, Betty Ann, Mattoon, Ill	80
Harmon, Jeanne, St. Charles, Mo	58, 89, 90, 100, 110, 115
Hartmann, Roselise, Kirkwood, Mo	33, 71, 89, 93, 99, 110, 112
Hays, Elsa-Beth, Poplar Bluff, Mo	71, 104, 105, 112, 118
Hays, Mary Ellen, Jackson, Tenn	80
Heimrod, Dorothy, Omaha, Nebr	80, 107, 111
Hemphill, Helen, Sioux City, Iowa	80, 115
Hendren, Jo Ann, Bloomfield, Ind	80, 104
Henss, Catherine Jane, Newton, Iowa	37, 44, 89, 98, 99, 101, 110, 111, 112
Henry, Annie Jean, Texarkana, Texas	104, 105
Herd, June Grace, Homewood, Ill	80
Herd, Mary Elizabeth, Houston, Texas	71, 93
Herter, Ernestine, Golden Eagle, Ill	80
Herter, Genevieve, Golden Eagle, Ill	33, 44, 110
Hess, Dorothy Mae, Sioux City, Iowa	80
Heyden, Ruth Elizabeth, Evansville, Ind	33, 71, 93, 112
Higbee, Deborah, Eureka, Kans	33, 66, 72, 94, 109
Hoganson, Burdelle, Morris, Ill	80, 107
Hohtanz, Margaret Janice, Des Moines, Iowa	80, 93, 124
Holly, Jo Anne, Palestine, Texas	72
Holmes, Audrey Agnes, Chicago, Ill	80
Huffaker, Marjorie, Council Grove, Kans	80, 119
Humphreys, Mary Lou, Oilton, Okla	80, 107, 109
Ibsen, Margie Jane, Rockwell City, Iowa	80
Irwin, Marjorie, Pueblo, Colo	80
Isbell, Dorothy Helen, Bonne Terre, Mo	58, 116
Isakoff, Martha, Sioux City, Iowa	72, 104, 110
Jackson, Mary Lynn, Blytheville, Ark	80
Jacobson, Edna-Mary, Grand Haven, Mich	80
Johns, Mary Lee, Metropolis, Ill	80
Johnson, Candace Lavae, Fairmont, Minn	80
Johnson, Helen, Macksville, Kans	80
Jones, Earlene, Brownfield, Texas	80, 109
Jones, Marjorie, DeSoto, Mo	72, 94
Kanady, Mary Emma, Miami, Okla	64, 72, 87, 92, 107, 109
Kaplan, Grace, East St. Louis, Ill	80, 108
Kaufer, June Audrey, Shorewood, Wis	80, 104
Kearfott, Betty Jane, Wheaton, Ill	80
Kell, Jane, Norfolk, Nebr	80
Kelley, Judy, Mansfield, Ohio	72, 108
Killian, Betty Jean, Bartlesville, Okla	58
King, Betty Lou, Kalamazoo, Mich	76, 77, 80, 107
Kinney, Marian Virginia, Houston, Texas	80, 109
Klein, Helen, Plymouth, Ind	76, 81, 108
Kohlbray, Mary Kathryn, Duluth, Minn	72, 93, 94, 104, 109, 115
Kramer, Margaret, Evansville, Ind	72
LaBarre, Eleanor, Algona, Iowa	81, 93
Landberg, Clara Mae, Fort Thomas, Ky	81
Laney, Carrie Lee, Camden, Ark	72, 108
Laney, Dorothy Frieda, Camden, Ark	45, 109
Laney, Martha Elza, Camden, Ark	45, 98, 109, 110

Student Index—Continued

	Pages
Langenbacher, Vera, St. Charles, Mo	81
Langlois, Elizabeth J., Manteno, Ill	81
Larmer, Barbara, Davenport, Iowa	76, 77, 81, 104, 109, 115
Laswell, Ella Jean, Mt. Vernon, Ky	81
Latal, Eleanor, St. Louis, Mo	81, 108, 122
Lauterstein, Rita, Chicago, Ill	81, 115
Lee, Patricia, Oklahoma City, Okla	72, 95, 99, 113
Leverenz, Charlotte Anne, Michigan City, Ind	81, 95, 109
Lewis, Lell Goodin, Elizabethtown, Ky	72
Lewis, Mary Catherine, Texarkana, Ark	81, 93, 108, 109
Liebschutz, Carolyn, Cincinnati, Ohio	81, 93
Lincoln, Lucille, Texarkana, Texas	81, 93
Lindsay, Peggy, Foreman, Ark	33, 58, 62, 89, 91, 93, 99, 115
Linsin, Eileen Margaret, Wentzville, Mo	33, 45, 98, 110
Litchfield, Margaret C., Jasper, Ind	81
Lochrie, Bonnie, Osceola, Iowa	81
Logan, Janie Carol, Silver Creek, Nebr	81, 107
Lowe, Dorothy Mary, Sioux City, Iowa	72, 104
McCabe, Elizabeth, Minneapolis, Minn	81, 97, 104, 105, 124, 128
McCamey, Jacquelyn Olive, Handley, Texas	72
McClain, Mary Lou, Columbia, Mo	72, 108
McDermott, Mary K., Chicago Heights, Ill	81
McFarland, Mary Estelle, Vincennes, Ind	81
McMurray, Jean Maureen, Oklahoma City, Okla	81
McRae, Jennie Mildred, Prescott, Ark	72, 90, 99, 109, 111
Mackay, Morita Rose, Kansas City, Mo	81
Mackey, Virginia Jane, Clarksville, Mo	73, 94, 118
Mallory, Louise Bickett, Western Spring, Ill	73, 94, 115
Malster, Mary Elizabeth, York, Nebr	81
Malster, Virginia Lee, York, Nebr	81, 93
Mann, Shirley, Denver, Colo	81
Mart, Erva, Elsie, Nebr	6, 58
Mathias, Dorothy Jean, Michigan City, Ind	37, 46
Mavrick, Ethel, Peru, Ind	81
Mauk, Jane, Portales, New Mex	46, 98, 99, 110, 111
May, Dorothy Rose, Evanston, Ill	81, 108
Mayes, Mary Willena, Elsberry, Mo	81
Meletio, Elsie, Dallas, Texas	73, 108
Meredith, Jane Laverra, Orlando, Fla	58, 89, 90, 91, 100, 109
Merrill, Mary Elizabeth, Kansas City, Mo	37, 46, 94, 98, 110, 115
Meyer, Dorothy Belle, Bowling Green, Mo	47
Meyer, Beverly Charleen, Lincoln, Nebr	81
Meyer, Marilyn Jean, Alliance, Nebr	73
Mideke, Bea, Oklahoma City, Okla	81
Miller, Donna Gene, Lima, Ohio	33, 66, 73, 107
Moberg, Marjorie, Bayard, Nebr	73, 87, 140
Moles, Margaret, Dike, Iowa	63, 81
Moore, Jean, Rison, Ark	6, 33, 34, 35, 47, 110, 115, 131
Moore, Nan, Rison, Ark	81
Morgan, Lady Lavenia, Stanford, Ky	65, 76, 81, 87, 93, 140
Morgan, Marian, Huntington, Ind	81
Morrill, Mary Jo., Chicago, Ill	81, 115
Morris, Jean Esther, Lima, Ohio	81, 107, 115
Mudd, Elizabeth, St. Charles, Mo	66, 73, 109, 112, 115
Murray, Barbara Elizabeth, Chicago, Ill	82, 109
Myers, Betty, Kirksville, Mo	6, 33, 58, 89, 90, 98, 110, 111, 112, 115
Myers, Bonnie Jean, Sterling, Colo	73, 107, 108, 118
Nabors, Thelma Lucille, McAlester, Okla	82, 87, 92, 107, 140
Nahigian, Doris May, Evanston, Ill	34, 47, 88, 89, 90, 101, 106, 115
Negin, Phyllis, Cleveland Heights, Ohio	82, 104
Nicholson, Mary Lee, Fairfield, Ill	82, 94
Norris, Dorothy, Eureka, Kans	58, 94, 100, 109, 118
Olson, Louise, Joplin, Mo	48, 89, 98, 99, 105, 115
Oppenheimer, Jerry, Chariton, Iowa	82, 87, 140
Osburn, Sibyl, Dallas, Texas	82
Ott, Roena, St. Charles, Mo	58, 100, 109
Oxley, Mary Virginia, Poteau, Okla	73, 94, 111, 112
Palmer, Eleanor, Lebanon, Mo	73, 104
Pankey, Nelly Louise, LaGrange, Tenn	82, 104, 119
Parkinson, Adah Louise, Mt. Carmel, Ill	58, 95, 115, 119
Parr, Mary Louise, East Cleveland, Ohio	76, 82, 104, 111
Pate, Mary, Sulphur Springs, Texas	82, 93, 109
Payne, Pearl, Omaha, Nebr	73, 94
Pemberton, Mary, Hot Springs, Ark	48
Perry, Ann Evelyn, Flossmoor, Ill	82

Student Index—Continued

	Pages
Person, Jo Ann, Hugo, Okla.	82, 92, 107
Peterson, Ruth Pauline, Omaha, Nebr.	58, 94, 104, 105, 110
Pinney, Marian, Crawford, Nebr.	73
Pitts, Geraldine H., Cherry Valley, Ark.	48, 99, 110
Platt, Carolyn Lindsay, Jefferson City, Mo.	73, 93
Pollock, Polly, Tulsa, Okla.	32, 33, 37, 38, 49, 89, 98, 113, 126
Post, Owanna, Detroit, Mich.	49, 110
Potter, Patricia, Des Moines, Iowa	73, 89, 99, 106, 111, 113, 116
Poynter, Dixie Margery, North Kansas City, Mo.	76, 82, 125
Price, Mary Virginia, Oklahoma City, Okla.	82, 108
Proctor, Betty Gray, Sullivan, Mo.	55, 60
Proctor, Peggy Atwater, Sullivan, Mo.	76, 77, 82, 109
Quebbeman, Grace, Western Springs, Ill.	33, 34, 49, 91, 97, 106, 131
Quernheim, Lucille, Waterloo, Ill.	73, 87, 99, 104, 111, 115, 117, 118, 140
Raines, Pauline, Centralia, Ill.	74, 93, 117
Ransom, Earlene, Norfolk Nebr.	82
Rasdal, Jane, Ogallala, Nebr.	76, 82, 105, 108, 109, 115
Rasmussen, Charlotte, Minneapolis, Minn.	60, 62
Ream, Mary Jean, Peru, Ill.	60
Rewerts, Louise, Garden City, Kans.	74
Riemann, Margaret E., Crawfordsville, Ind.	74
Riggs, Mary, Anderson, Ind.	74
Ritter, Alice, St. Charles, Mo.	74, 109
Ritter, Elnor, St. Charles, Mo.	82
Ritter, Ruth, St. Charles, Mo.	82
Roach, Virginia, Plainfield, Iowa	74, 110, 112
Rose, Virginia, LaGrange, Ill.	60, 100, 104, 110
Rowland, Eloise, Caruthersville, Mo.	82
Ruhman, Annamae, Belleville, Ill.	33, 34, 50, 89, 90, 95, 99, 115
Runyan, Suzanne S., Omaha, Nebr.	74
Rychener, Elizabeth Anne, Memphis, Tenn.	76, 82, 91, 107
Saemisch, Donnis, Atlantic, Iowa	82
Sage, Lucile, Augusta, Kans.	76, 82, 109
Sage, Harriet, Augusta, Kans.	60, 100, 109
Schaefer, Janet, Omaha, Nebr.	74, 104, 111
Schrader, Ruth Lucille, Ballwin, Mo.	37, 50, 89, 90, 110, 114, 115
Schroeder, Katherine Ann, Curtis, Nebr.	82, 93, 97, 109, 117
Schroer, Betty Jean, St. Charles, Mo.	82, 97
Schultz, Betty Ann, Chicago, Ill.	65, 82, 109, 111
Schumacher, Ellen, St. Charles, Mo.	82
Schwab, Jacqueline, Oklahoma City, Okla.	82, 94, 128
Seip, Joanne, Plymouth, Ind.	82, 95
Seitz, Katherine, Clinton, Iowa	82, 91
Senf, Frances Brooks, Mount Sterling, Ky.	82
Shadford, Mary Elaine, Pueblo, Colo.	74, 94
Shaeffer, Dorothy Ellen, Herrin, Ill.	82, 92, 116, 117
Shaeffer, Marjorie L., Wichita, Kans.	82, 107
Sharp, Ruby, Springfield, Mo.	74, 113
Shartel, Ruthe Alice, Neosho, Mo.	50, 134, 135
Shaw, Betty Ann, Mattoon, Ill.	74
Shepard, Mary Jo., Evansville, Ind.	34, 51, 98, 110, 111, 112
Sherard, Dorothy, Kansas City, Mo.	74, 93
Shudde, Frances, Amarillo, Texas	60, 96
Shuffield, Jo Renee, Little Rock, Ark.	51
Shultz, Emma Lue, Stanton, Nebr.	74
Sigler, Evelyn Elizabeth, Jonesboro, Ark.	82, 107
Silkwood, Patricia Ann, Centralia, Ill.	75, 104
Sirota, Belle, Davenport, Iowa	82
Slothower, Betty R., Wichita, Kans.	82
Smercira, Patricia Elizabeth, Webster Groves, Mo.	83
Smith, Dixie, Omaha, Nebr.	32, 60, 90, 96, 101, 107, 109, 140
Smith, Eloise, Bolivar, Tenn.	83
Smith, Gwendolyn S., Montpelier, Ohio	66, 75, 94
Smithson, Doris Busby, Lake Bluff, Ill.	83, 85
Snyder, Shirley, Des Moines, Iowa	76, 83, 109
Solvin, Betty Jane, Ottawa, Ill.	60
Spandet, June Christine, Morris, Ill.	83, 112, 119
Spiegel, Ruth Ann, Shelbyville, Ind.	83
Sprowl, Helen, Princeton, Ind.	83, 107
Stage, Gloria, Montpelier, Ohio	75, 108
Stallings, Alanette, Newport, Ark.	51, 94
Stevens, Jeanne, Idabel, Okla.	83, 94, 116, 117, 119
Stevenson, Marjorie, Holdenville, Okla.	83, 93
Steward, Phyllis Joan, Peoria, Ill.	52
Stewart, Dalcyce W., York, Nebr.	75, 87, 92, 107, 116, 117

Student Index—Continued

	Pages
Stewart, Dorothy Jean, Tulsa, Okla.	83, 93, 104
Stewart, Martha Jeanne, Medford, Okla.	83, 107, 109
Stockberger, Jo Ann, Fort Wayne, Ind.	7, 83, 108
Stone, Sarah Ethel, Jackson, Tenn.	83
Stroup, Margaret, Glen Ellyn, Ill.	60
Stumberg, Mary Bertha, San Angelo, Texas	83, 91, 104
Stunkel, Gloria, Owensville, Ind.	33, 52, 100, 109
Swalley, Jane, St. Charles, Mo.	83, 94, 109, 111
Swarr, Jean, Omaha, Nebr.	66, 67, 75, 89, 99, 107, 111, 112, 113, 115
Sweeney, Betty, Minneapolis, Minn.	83, 93
Szabo, Eleanor Alice, East Chicago, Ind.	83
Tapp, Nancy, Denver, Colo.	83, 94, 107
Tarling, Mary Jane, St. Louis, Mo.	52
Tatum, Betty Lou, Anderson, Mo.	60, 95, 99, 115, 118, 119, 122
Taylor, Gertrude Anne, Sidney, Nebr.	37, 53, 96
Taylor, Harriet L., Sidney, Nebr.	83, 87, 96, 116, 117
Taylor, Margaret Ann, Omaha, Nebr.	6, 75
Taylor, Maxine Ann, Fort Worth, Texas	83, 119
Tennant, Barbara Jane, Trenton, Mo.	60, 110, 117
Thieme, Patricia, Fort Wayne, Ind.	7, 83
Thomas, Janet, Omaha, Nebr.	33, 60, 95, 109, 110
Thompson, Joanne Joyce, Houston, Texas	33, 76, 83, 108
Thornburg, Dorothy Anne, Sterling, Colo.	83, 117
Tickner, Marilynn Ann, Denver, Colo.	75, 104, 108
Traylor, Mamie Catheryn, Houston, Texas	33, 37, 53, 98
Trump, Dorothy, St. Charles	83
Tucker, Celia Louise, Tecarkana, Texas	83, 109
Tucker, Lynette, Blytheville, Ark.	111
Unger, Frances Rose, Chicago, Ill.	83, 94
Vanderlippe, Marjorie Ellen, Omaha, Nebr.	34, 53, 94, 95, 97, 115
Vaughn, Jean Frances, Fort Worth, Texas	83
Veach, Virginia, Vienna, Ill.	60, 65, 110, 130
Verploeg, Phyllis Joan, Pella, Iowa	83, 93, 109
Volts, Gwendolyn, Effingham, Ill.	83, 104, 108
Vorderman, Abbie Lou, Denver, Colo.	60, 90, 104
Wadley, Ellen, Little Rock, Ark.	83
Wahlgren, Evelyn Marie, Oklahoma City, Okla.	54, 96, 107, 140
Wallace, Mildred, Franklin, Tenn.	83, 108
Wallace, Winifred, Minneapolis, Minn.	32, 83, 92, 107
Ward, Alyce Elizabeth, Paintsville, Ky.	83
Ward, Johnetta, North Little Rock, Ark.	83, 108
Waters, Betty Jane, Chicago, Ill.	83
Watson, Caroline, Sturgis, Mich.	84
Waye, Barbara, St. Charles, Mo.	75, 94, 100, 109
Webb, Betty, Oklahoma City, Okla.	84, 108
Wehrle, Donalee, Eureka, Mo.	84, 94, 109
Weiler, Ila Jean, Fremont, Ohio	84, 94
Weiss, Doris M., Chicago, Ill.	75
Weitz, Mary Louise, Morris, Ill.	84
Wertz, Barbara, Evansville, Ind.	84, 93, 107, 109, 119
Wescott, Beverly, Omaha, Nebr.	33, 34, 75, 89, 90, 100, 104, 111, 112
Wettstone, Marion M., Wichita Falls, Texas	34, 37, 38, 54, 88, 89, 106, 107, 110, 118
Willbrand, Marie Louise, St. Charles, Mo.	76, 84, 109
Williams, Kathleen Geraldine, Paintsville, Ky.	84, 93
Wilson, Dorothy, Harrisburg, Ill.	84
Winter, Elaine Louise, Chicago, Ill.	84
Winter, Mary Marguerite, Grand Island, Nebr.	84, 104, 108, 111
Wohlford, Helen Marie, San Angelo, Texas	84, 104
Woodward, Marilyn, Whittemore, Iowa	84, 104, 112
Woodward, Mary Olive, Fort Worth, Texas	84
Woolsey, Polly, Lakewood, Ohio	84, 104, 111, 112, 115
Workman, Margaret Elaine, Minneapolis, Minn.	75, 94
Worsley, Sarah Jane, Salina, Kans.	84, 109
Wyth, Barbara, Cedar Falls, Iowa	75
Yancey, Julia, Liberty, Mo.	84
Yingling, Martha Anne, Searcy, Ark.	84, 107
Young, Billye LaVerne, Fort Smith, Ark.	84
Young, P. Hyacinth, Honolulu, Hawaii	54, 94, 110, 119
Ziern, Nadine Bernays, Clayton, Mo.	84, 107
Zizek, Ruth June, Lombard, Ill.	84

