

Lindenwood University

Digital Commons@Lindenwood University

Yearbooks

Lindenwood University Archives

1944

1943-1944 Linden Leaves

Lindenwood College

Follow this and additional works at: <https://digitalcommons.lindenwood.edu/yearbooks>

Recommended Citation

Lindenwood College, "1943-1944 Linden Leaves" (1944). *Yearbooks*. 46.
<https://digitalcommons.lindenwood.edu/yearbooks/46>

This Book is brought to you for free and open access by the Lindenwood University Archives at Digital Commons@Lindenwood University. It has been accepted for inclusion in Yearbooks by an authorized administrator of Digital Commons@Lindenwood University. For more information, please contact phuffman@lindenwood.edu.

LINDEN LEAVES
NINETEEN · FORTY · FOUR





1944

LINDEN LEAVES

Editor-in-Chief . . . Beverly Wescott
Business Manager . . . Lell Lewis
Advertising Manager . Emelyne Gumm







The Editorial Staff of the *Linden Leaves* takes pleasure in dedicating the edition of 1944 to Lieutenant (j.g.) Florence W. Schaper, U. S. N. R.

Alumna of Lindenwood College, member of its faculty, and Director of Personnel and Guidance, Lt. Schaper has endeared herself to successive generations of Lindenwood students.

Her interest in vocations for women, democracy in campus government, and the welfare of every student has enshrined her permanently in our high regard and affection. When the war is won and the Navy of the United States can dispense with her services, with what pleasure we shall see her again on our campus!



LT. (j.g.) FLORENCE W. SCHAPER, U. S. N. R.

Director of

Student Guidance and Personnel

(on leave of absence)



—Lindenwood Gates—

IN MEMORIAM

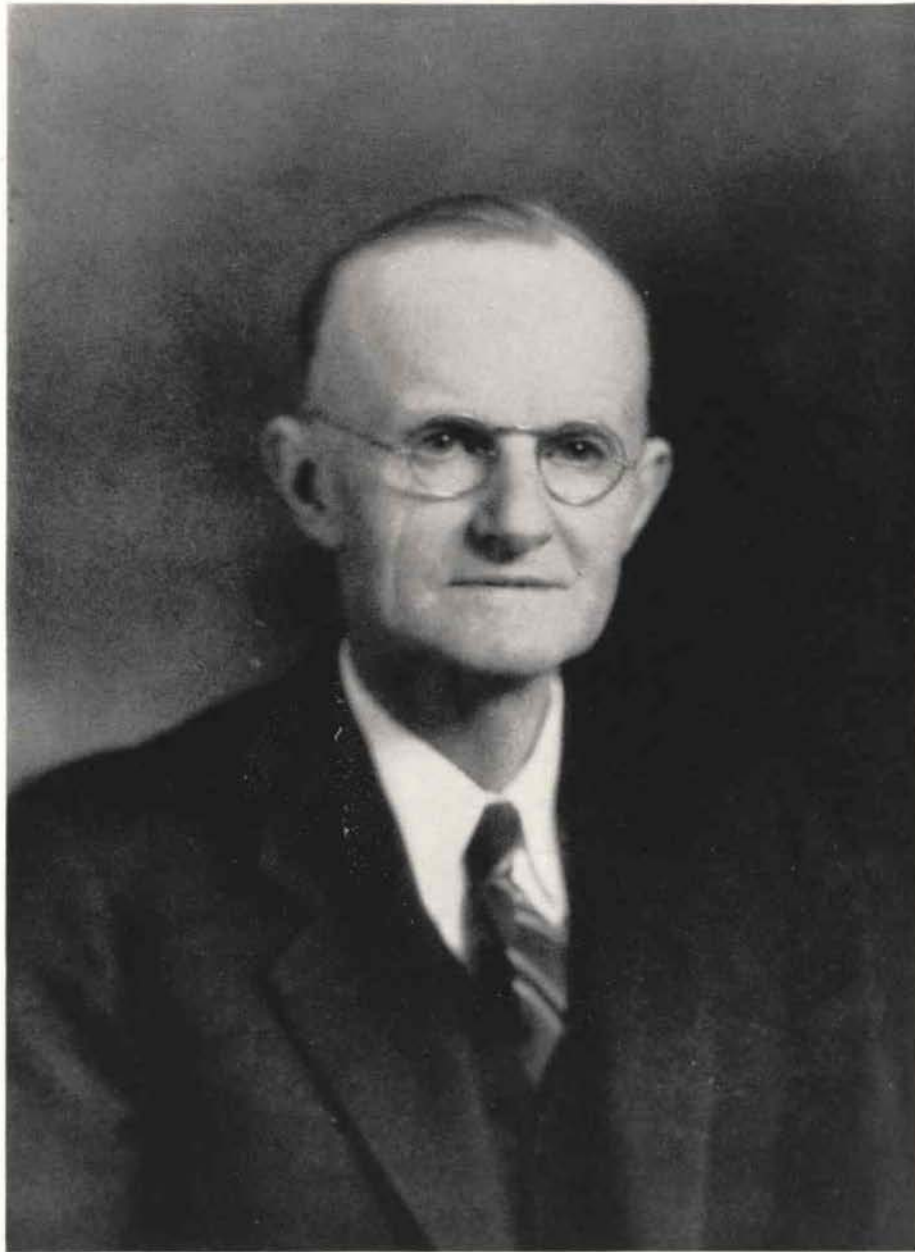

DR. BERNARD KURT STUMBERG

Through forty years Dr. Bernard Kurt Stumberg served Lindenwood. Each building on the campus proves valid his taste and judgment. Efficient management of the college's finances is a result of his direction. In health records of Lindenwood students, his success as college physician remains. Dr. Stumberg permanently enriches Lindenwood College.

CONTENTS

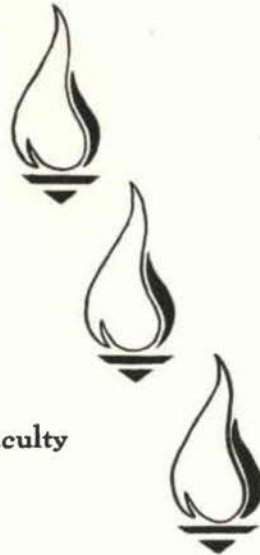

Administration and Faculty

Students

Organizations

Courts and Features

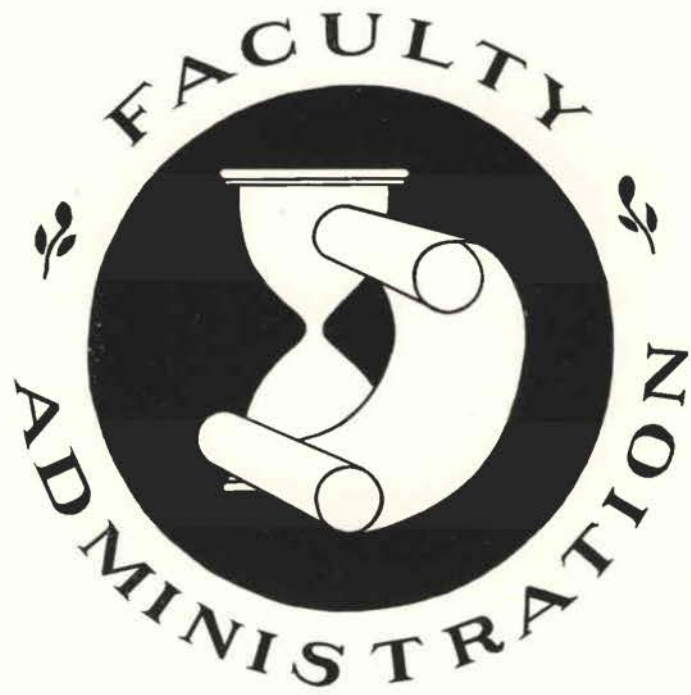

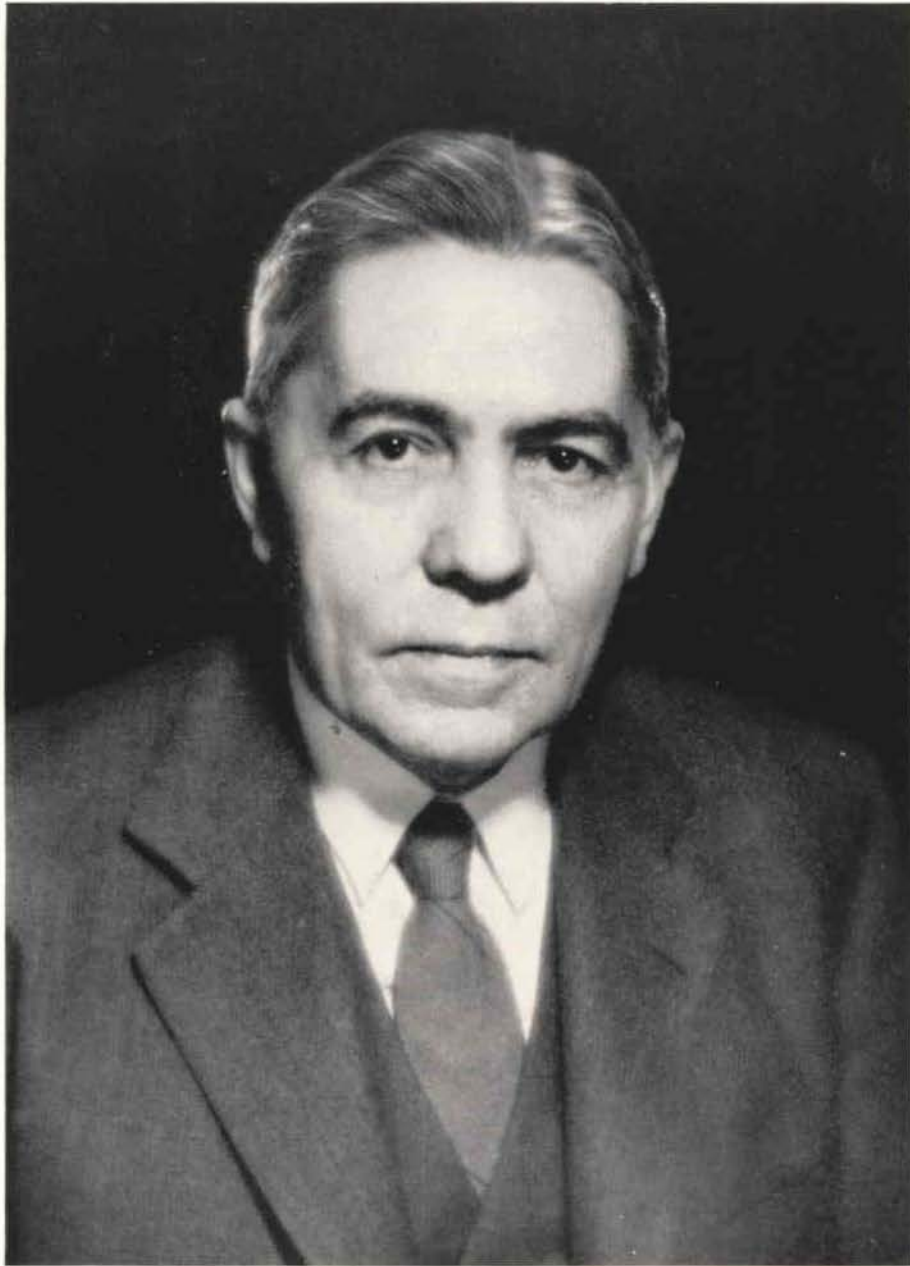

DR. HARRY MOREHOUSE GAGE
President
Lindenwood College



DR. ALICE E. GIPSON
Dean
Lindenwood College



DR. MARIE FINGER

Acting Director of Student Guidance and Personnel, February, 1944 to June, 1944



MRS. MARY ELLEN JACOB

Acting Director of Student Guidance and Personnel, November, 1943 to February, 1944



MR. GUY C. MOTLEY
Assistant to the President
Lindenwood College



MISS ETHEL B. COOK
Bursar
Lindenwood College

Gr
A.
B
L
B.
Pr
J
B.
Pr
Pa

Faculty



GRACE G. ALBRECHT
A.B., M.C.S.
Business

JESSIE S. BERNARD
A.B., M.A., Ph.D.
Sociology

L. I. BERNARD
A.B., B.S., Ph.D.
Sociology

LOIS MANNING BURKITT
B.M.
Public School Music

CHARLES C. CLAYTON
B.J.
Journalism

HOMER CLEVINGER
B.S., M.A., Ph.D.
History and Government

JANET COULSON
B.M., B.M.E., M.M.
Piano

MARION LUCILE DAWSON
A.B., M.S., Ph.D.
Biological Science

MAUDE LEE DORSEY
B.S., M.S.
Home Economics

Faculty



EVA ENGLEHART DOUGLAS
B.S., B.F.A., Mus.M.
Piano

PAUL FRIESS
Artist
Organ

ALICE E. GIPSON
A.B., Ph.D.
English

WILLIAM EICKHORST
B.S., M.A.
Modern Languages

RAYMOND L. GARNETT
Ph.D.
Education

MARY MCKENZIE GORDON
A.B., B.L.L., M.A.
Speech and Dramatics

WILHELMINA FEEMSTER
A.B., A.M., Ph.D.
History

DORIS GIESELMAN
B.M.
Voice

CAROLYN S. GRAY
A.B., B.S., M.A.
Chemistry

Faculty



DORIS J. GREENWALT
A.B.
Biding

KATE LEILA GREGG
A.B., Ph.D.
English

KATHBYN HANKINS
A.B., B.S., M.A.
Classical Languages and Literature

LLOYD B. HARMON
A.B., D.B., Ph.D.
Bible and Philosophy

ELIZABETH ISAACS
B.A., M.A.
English

GERTRUDE ISIDOR
Artist
Violin and Theory

LOIS KARR
A.B., M.A.
Mathematics and Physics

JOHN F. KIBURZ
Artist
Flute and Piccolo

MILDRED D. KOHLSTEDT
A.B., M.A.
Library Science

Faculty

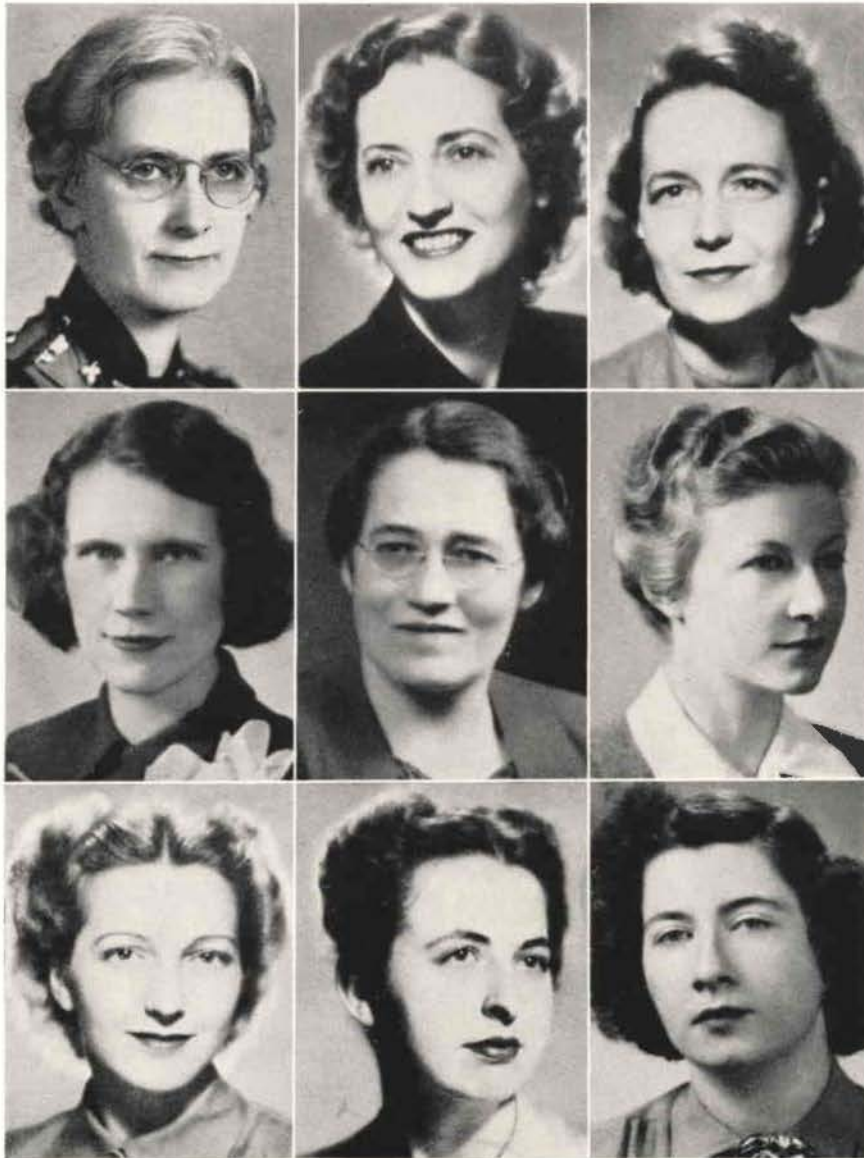

MARY E. LEAR
A.B., B.S., M.A.
Chemistry

RACHEL M. MORRIS
A.B., M.A.
Sociology and Psychology

KAREN RUGAARD
A.B.
Home Economics

MARY E. MCCOY
A.B.
Physical Education

ALICE PARKER
B.S., M.A., Ph.D.
English

E. JANE SEAVEY
B.A., M.A.
Art

JULIET K. MCCRODY
B.S., Ph.M.
Speech

LILLIAN RASMUSSEN
A.B.
Art

MARY ALPHA SHEAHAN
A.B.
Business

Faculty

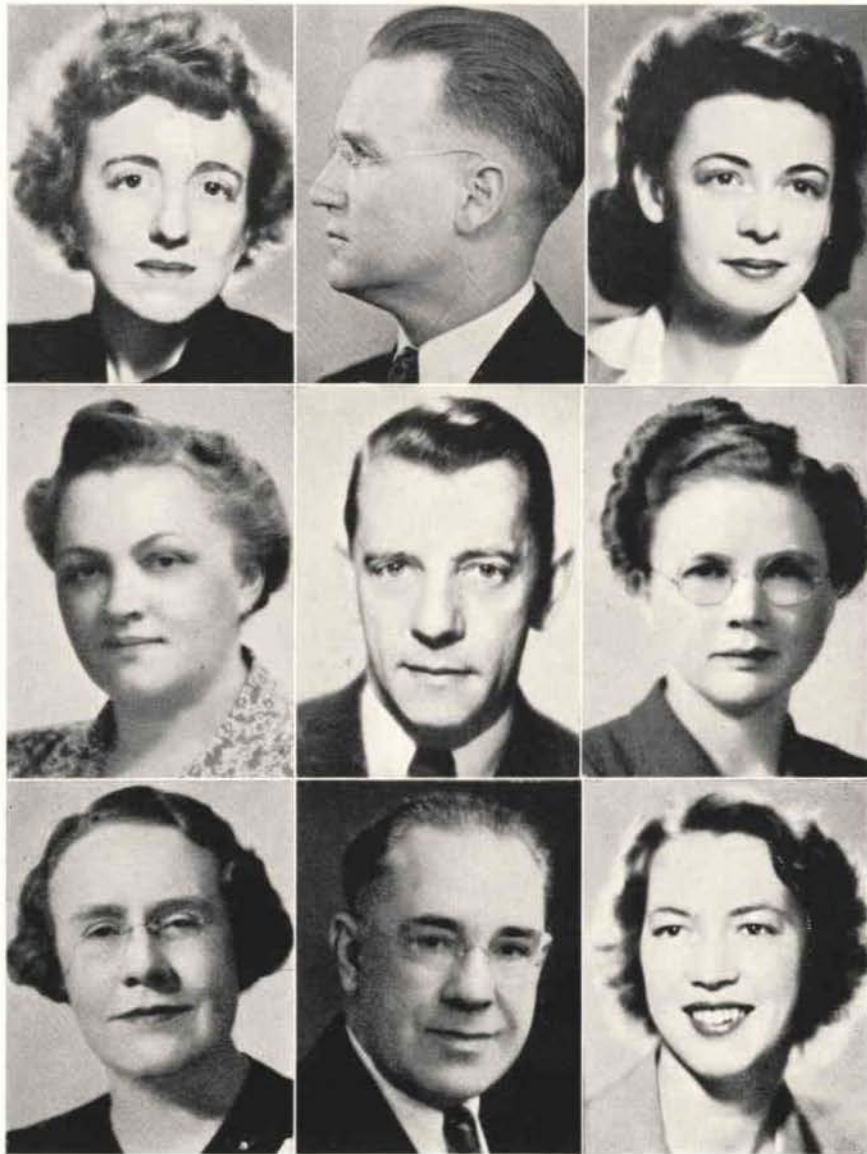

AGNES SIBLEY
B.A., M.A.
English

FERN E. STAGGS
B.S., M.A.
Home Economics

MARY TERHUNE
A.B., M.A., D.M.L.
Modern Languages

JOSEPH F. SKINNER
B.S.
Orchestral Instruments

JOHN STINE
B.S., M.A.
Speech and Dramatics

JOHN THOMAS
Mus.B., Mus.M., Ph.D.
Piano

BARBARA M. SKINNER
B.S., B.A.
Economics

MARY TALBOT
B.S., M.A., Ph.D.
Biological Science

MARGUERITE VER KRUZEN
A.B., M.S.
Physical Education

Faculty



PEARL WALKER
A.B., M.M., M.A.
Voice

LILLIAN WERNDE
A.B., M.S.
Biological Science

ANNA WURSTER
B.S., M.S.
French

MRS. MINNA ARENDS
Head Resident Sibley Hall

MRS. ADELE K. BELDING
Assistant Secretary

LEOLA BURFORD
Assistant Dietitian

E. J. CANTY, M.D.
College Physician

HORTENSE F. EGGMAN
Assistant Librarian

ARABELLE FOSTER
Dietitian

Faculty



ELIZABETH J. HALL
Secretary to Director of Student Guidance and Personnel

DELPHIA HIRSCH
Postmistress

MABEL HOLT
Head Resident Niccolls Hall

HELEN ROSE JOLLY
Recorder

MILDRED I. McMICAN
Secretary to the Academic Dean

MARY MARSHALL MILLER
Assistant Director of Student Guidance and Personnel

GUY C. MOTLEY
Secretary of the College and Assistant to the President

ANNA L. MOTTINGER
Head Resident Irwin Hall

HARRY P. ORDELHEIDE
Superintendent, Department of Buildings and Grounds

Faculty



MRS. MARY O'REAR
Head Resident Buller Hall

EVA SAYRE
Head of the Health Center

MRS. LILLIAN SIEDHOFF
In College Secretary's Office

MRS. I. J. STANLEY
Head Resident Ayres Hall

MRS. AMY WAGNER
Postmistress

CORA WAYE
Assistant Bursar

DR. GEORGE A. WORKS
Consultant

MRS. AGNES ZEISLER
Secretary to the President

ESTEEN LINHOFF
Tea Room Manager

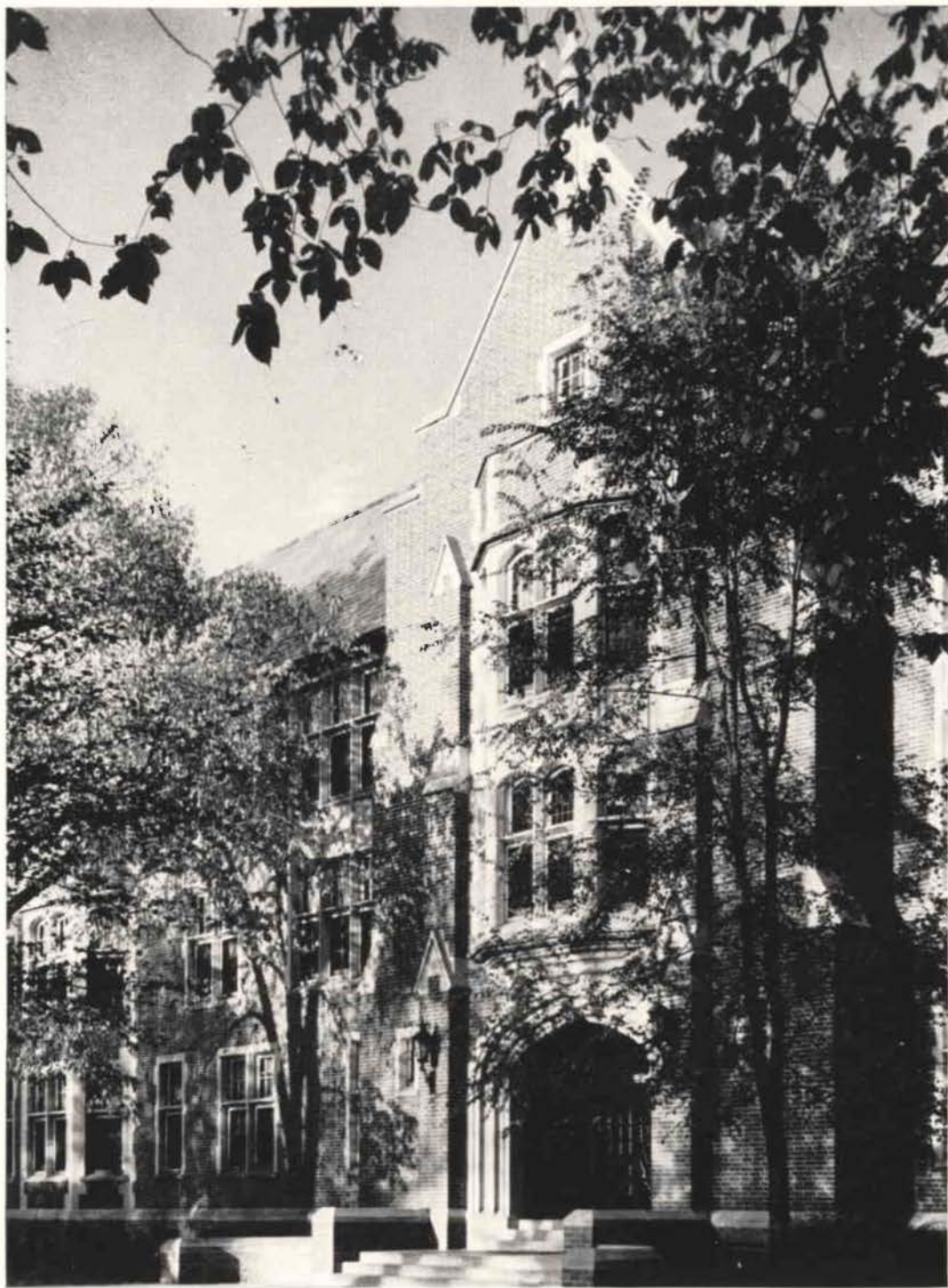

Roemer Hall

Student Council

Realizing that democratic self-government is as necessary to a campus community as it is to any town or city, the administration and students of Lindenwood established the Student Council in 1940. This representative body assumes responsibility in guiding and controlling group living at Lindenwood.

This year, in addition to its governmental function, the Council has sponsored all-school movies and parties, given Christmas presents to the Lindenwood family, and promoted drives for the Red Cross.

The Student Council is important because it is the medium through which students pre-

pare for enlightened citizenship in home communities.

OFFICERS

<i>President</i>	SARAH DEARMONT
<i>Vice-President</i>	FLORENCE BARRY
<i>Secretary-Treasurer</i>	JACQUELINE SCHWAB
<i>Senior Representative</i>	SHIRLEY GOODMAN
<i>Junior Representative</i>	VIRGINIA GILREATH
<i>Sophomore Representatives</i>	CAROLYN HEMPELMAN GAYLE ARMSTRONG
<i>Freshman Representatives</i>	MARIE SZILAGYI CELESTE SALVO
<i>Residence Council</i>	BARBARA BURNETT

Seated: ARMSTRONG, HEMPELMAN, GOODMAN, GILREATH, BURNETT
Standing: SALVO, SCHWAB, DEARMONT, BARRY, SZILAGYI





Standing, left to right: HORNADAY, HANNIS, HOLSINGER, JACKSON, BURNETT, RUTLEDGE, PARK, STEVENSON, BARCLAY
Second row, seated: EBERSPACHER, DECROES, HUMPHREYS, LOERKE, HILLIGOSS, LEWIS, DUFF, PAYNE
First row, seated: WEHRLE, BARGQUIST, FLY, EAGLE, PROCTOR, EMONS, EDDY, DEFFENBAUGH

Residence Council

The Residence Council is the medium through which the Personnel Office, the Student Council, and other administrative agencies may influence student life on the campus; and, likewise, the agency through which students may bring the power of their united will to bear upon the administration. In general, its function is to improve the general welfare by open discussion of dormitory problems; to promote democratic and thoughtful social relations in the halls and on the campus; and to promote college spirit by sponsoring various activities. The Residence Council for instance, is the agency which provided those "Fun Hours" after examination week. Largely it is the Residence Council which we

must thank for the intelligent and efficient administration of dormitories on the Lindenwood campus.

RESIDENCE HALL PRESIDENTS

Ayres Hall	VIRGINIA FLY
Butler Hall	MARGARET HUMPHREYS
Irwin Hall	BARBARA BURNETT
Niccolls Hall	DONNA DEFFENBAUGH
Sibley Hall	MARILOU RUTLEDGE
Senior Hall	FREDA EBERSPACHER

RESIDENCE COUNCIL OFFICERS

<i>President</i>	BARBARA BURNETT
<i>Vice-President</i>	MARILOU RUTLEDGE
<i>Secretary-Treasurer</i>	LYNN JACKSON

Y. W. C. A. Council

To adjust freshmen to campus life, the Y. W. C. A. sponsored the Big-Little Sister program, under the direction of Beverly Wescott. This program of orientation meetings and social gatherings quickly succeeded in fitting freshmen into the pattern of life at Lindenwood. In the fall, the Y. W. C. A. sponsored the annual freshmen style show at which the student body elected Betty Shook Hallowe'en Queen.

So that children at Markham Memorial might have dolls for Christmas, the Y. W. C. A. held a doll contest between the several halls. Irwin Hall girls contributed the most dolls, but all students gave generously to this collection.

Guest speakers included: Dr. Sherwood Eddy, who spoke on "A Christian Post-

War World," Mr. Nat Mazumdar, who spoke about conditions in India, and Miss Alexandra Feldman, who discussed the World Student Service Fund.

The Conference on Religion, conducted by the Y. W. C. A. and the Advisory Committee on Religion, chose as its theme "Christian Pioneering in a New World." During this conference, Dr. George Sweazy spoke on "The Pioneer's Home Base," Dr. Hampton Adams and Father F. J. O'Hern spoke on similar themes at our vesper symposium.

OFFICERS

President JANET SCHAEFER
Vice-President LYNN JACKSON
Secretary MARIE EBERSPACHER
Chairman of Sponsors DR. MARY TERHUNE

Seated, left to right: HEIMROD, WEHRLE, SCHAEFER, EBERSPACHER, LANDBERG, JACKSON, DE PUY, SCHWAB
Standing: DONOVAN, WESCOTT, GILBEATH





“**M**EN DO NOT live by bread alone.” We are fighting this war for spiritual and intellectual freedom as well as for our economic interests. The nations of the world, geared to the business of destruction, must needs neglect their cultural activities. Fortunately, since war in its most violent aspects has not affected our land, we still have time and strength to devote to the preservation of culture. It is our responsibility to keep alive for the entire world that cultural heritage.

In post-war reconstruction we shall need better international understanding and sympathy. Knowledge of the arts and sciences, to which men of all nations have contributed, will help us gain that understanding and sympathy.

Since specialization increases as world living becomes more complex, it becomes ever more important to have general knowledge of all fields, that we may choose our special interest more intelligently.

By studying liberal arts, we shall form a philosophy of life from sources all over the world. We shall lead our nation and other nations toward a way of life in which all may live peaceably.



BECK, DE PUY, PLATT

President
PATRICIA DE PUY

Vice-President
CAROLYN PLATT

Secretary-Treasurer
SUE BECK

Senior Class Officers

As members of the Senior Class, we may think retrospectively about ourselves and trace our growth during four years at Lindenwood. We hope that we have put away the dependence of adolescence and have become adults, ready to assume our responsibilities.

Lindenwood has given us memories to cherish. In our freshman year, we masqueraded at the Hallowe'en Party and we danced at the Spring Formal. As sophomores we enjoyed our first Prom. In our junior year we entertained the seniors at dinner in the Park Plaza and entertained the Freshmen on Sister-Class Day.

Under the continued sponsorship of Mrs. Eva Douglas, our senior year has been filled

with the traditional activities of the graduating class. In March we entertained the faculty at our "Little Red School House" party. On May 11, at an all-school assembly, we read our "Class Will and Prophecy" to our beneficiaries, the juniors. At our senior carnival in May, we entertained the whole college with our stunts, skits, and side-shows. On May Day, we crowned our queen, Sally Dearmont, whose senior attendants were Patricia De Puy and Florence Barry. On May 18, we held our senior assembly at which we gave our class ribbons to our junior successors. We passed our final "exams" early and spent the last week of school sponsoring all-school parties and senior class farewell activities.

ABEND, MARTHA
Major . . . Home Economics
Degree . . . B. S.
Kansas City, Missouri

ALLEN, MARJORIE LOUISE
Major . . . Psychology, Sociology
Pueblo, Colorado

ARSENEAU, GRACE EARLINE GRAY
Major . . . Biological Science
Degree . . . B. A.
St. Charles, Missouri

BARRY, FLORENCE ELLEN
Major . . . Physical Education
Degree . . . B. S.
Chicago, Illinois



SENIORS 1944





SENIORS 1944



BECK, MARY LUCILLE (SUE)
Major . . . English
Degree . . . B. A.
Nowata, Oklahoma

BLACKHURST, MARY ELIZABETH
Major . . . Education
Degree . . . B. S.
St. Charles, Missouri

BURNETT, BARBARA
Major . . . Education
Degree . . . B. S.
Aurora, Illinois

COHEN, SHIRLEY
Major . . . Chemistry, Biological Science
Degree . . . B. A.
Chicago, Illinois

DEARMONT, SARAH LEE
Major . . . Psychology, Sociology
Degree . . . B. A.
St. Louis, Missouri

DE PUY, PATRICIA
Major . . . Psychology
Degree . . . B. A.
Rockford, Michigan

DEVINE, HELEN CATHERINE
Major . . . Biological Science
Degree . . . B. A.
Kirkwood, Missouri

DONOVAN, VIRGINIA LOUISE
Major . . . Public School Music
Degree . . . B. M.
Omaha, Nebraska



SENIORS 1944





SENIORS 1944



EBERSPACHER, FREDA MARIE
Major . . . Education
Degree . . . B. S.
Pana, Illinois

ENGLAND, MARTHA ANN
Major . . . Education
Degree . . . B. S.
Festus, Missouri

FLY, VIRGINIA LEE
Major . . . Education, English
Degree . . . B. S.
Grayville, Illinois

GOODMAN, SHIRLEY
Major . . . Sociology, English
Degree . . . B. A.
Toledo, Ohio

GUMM, EMELYNE
Major . . . English
Degree . . . B. A.
Wichita, Kansas

HANSHEW, DRUZELLA
Major . . . Home Economics
Degree . . . B. S.
Noblesville, Indiana

GUND, JEANNETTE
Major . . . Physical Education
Degree . . . B. S.
St. Louis, Missouri

HERD, MARY ELIZABETH
Major . . . English
Degree . . . B. A.
Houston, Texas



SENIORS 1944





SENIORS 1944



HEYDEN, RUTH ELIZABETH
Major . . . Biological Science
Degree . . . B. A.
Evansville, Indiana

IRWIN, MARJORIE JANE
Major . . . English
Degree . . . B. A.
Pueblo, Colorado

HIGBEE, DEBORAH
Major . . . Dietetics, Chemistry
Degree . . . B. S.
Eureka, Kansas

LANEY, CARRIE LEE
Major . . . Education
Degree . . . B.S.
Camden, Arkansas

LEWIS, LELL GOODIN
Major . . . Psychology, Sociology
Degree . . . B. A.
Elizabethtown, Kentucky

LUTTON, DOROTHY JEAN
Major . . . Physical Education
Degree . . . B. S.
Bartlesville, Oklahoma

MALLORY, LOUISE
Major . . . Biological Science
Degree . . . B. A.
Western Springs, Illinois

PAYNE, PEARL
Major . . . Home Economics
Degree . . . B. S.
Omaha, Nebraska



SENIORS 1944





SENIORS 1944



PERSON, JO ANN
Major . . . Public School Music
Degree . . . B. M.
Hugo, Oklahoma

SCHAEFER, IRMA MAE
Major . . . Chemistry
Degree . . . B. A.
Jefferson City, Missouri

PLATT, CAROLYN LINDSAY
Major . . . Psychology
Degree . . . B. A.
Jefferson City, Missouri

SCHAEFER, JANET ELIZABETH
Major . . . Psychology, Sociology
Degree . . . B. A.
Omaha, Nebraska

WAYE, BARBARA
Major . . . Home Economics
Degree . . . B. S.
St. Charles, Missouri

WESCOTT, BEVERLY ANNE
Major . . . Biological Science, Chemistry
Degree . . . B. A.
Omaha, Nebraska

WHERRY, FRANCES ELMORE
Major . . . Biological Science, Chemistry
Arlington, Virginia

ZEIGLER, BETTY LEE
Major . . . Psychology
Blue Mound, Illinois



SENIORS 1944





ABEND, MARTHA

Home Economics Club; Art Club.

ALLEN, MARJORIE LOUISE

Freshman Class Council; Sophomore Class Council; Beta Chi; League of Women Voters, Secretary '41-'42; Alpha Sigma Tau, President '43-'44; Beta Pi Theta, Vice-President '43-'44; Sigma Tau Delta, Secretary '43-'44; Pi Gamma Mu; Triangle Club; International Relations Club; *Linden Leaves* Staff '43-'44; Press Club; Advisory Council on Religion; Popularity Court '43-'44.

ARSENEAU, GRACE EARLINE GRAY

Encore Club; Day Students' Club, Secretary-Treasurer '43-'44; Alpha Sigma Tau; Pi Gamma Mu, Secretary-Treasurer '43-'44; Beta Pi Theta; Triangle Club; Future Teachers of America.

BARRY, FLORENCE ELLEN

Freshman Class Council; Athletic Association; Beta Chi; Terrapin; Tau Sigma, Vice-President '42-'43, Secretary '43-'44; May Court Attendant '40-'44; Student Council Representative '41-'42, Secretary '42-'43, Vice-President '43-'44; Junior Class President; Future Teachers of America; Triangle Club; Home Economics Club; League of Women Voters; Popularity Court '42-'43, Queen '43-'44.



BECK, MARY LUCILLE (SUE)

Athletic Association; Alpha Psi Omega, President '42-'43, Secretary-Treasurer '43-'44; Junior Class Vice-President; Senior Class Secretary-Treasurer; Press Club; Future Teachers of America; International Relations Club.

BLACKHURST, MARY ELIZABETH

Freshman Class Council; Encore Club; Day Students' Club, President '43-'44; Future Teachers of America, Vice-President '42-'43, President '43-'44; Sigma Tau Delta, President '44; Alpha Sigma Tau; Pi Gamma Mu.

BURNETT, BARBARA

Athletic Association, President '42-'44; Future Teachers of America, President '42-'43; Irwin Hall, President '43-'44; Residence Council, President '43-'44; *El Circulo Espanol*; *Who's Who in Colleges* '43-'44; Popularity Court '43-'44.

COHEN, SHIRLEY

Triangle Club.

DEARMONT, SARAH LEE

Encore Club, President '42-'43; Y. W. C. A., Secretary '42-'43; Athletic Association; May Court '42-'43, Queen '43-'44; Student Council, President '43-'44; *Who's Who in Colleges* '43-'44; Popularity Court '42-'44.



DE PUY, PATRICIA

Y. W. C. A. Council '43-'44; Senior Class President; League of Women Voters; International Relations Club; *Who's Who in Colleges* '43-'44; May Court '43-'44.

DEVINE, HELEN CATHERINE

Triangle Club, Treasurer '43-'44; Future Teachers of America; *El Circulo Espanol*; League of Women Voters; International Relations Club; Advisory Council on Religion.

DONOVAN, VIRGINIA LOUISE

Alpha Mu Mu, President '41-'42; Delta Phi Delta, President '43-'44; Mu Phi Epsilon, Secretary - Treasurer '43-'44; Choir, President '42-'44; Future Teachers of America; Student Council Representative '42-'43; May Court '42-'43; Y. W. C. A. Council '43-'44; Advisory Council on Religion; Popularity Court '42-'43.

EBERSPACHER, FREDA

Encore Club; Future Teachers of America, Librarian '43-'44; Residence Council '43-'44; Senior Hall, President '43-'44; Y. W. C. A. Council, Treasurer '43-'44; Alpha Mu Mu; Choir; Radio; two school plays; Children's Theater of the Air.

ENGLAND, MARTHA ANN

Commercial Club; Encore Club; Delta Phi Delta; Future Teachers of America; Mu Phi Epsilon, President '43-'44.

FLY, VIRGINIA LEE

Future Teachers of America; Poetry Society, President '43-'44; Residence Council '43-'44; Ayres Hall, President '43-'44; League of Women Voters; Children's Theatre of the Air; Choir.

GOODMAN, SHIRLEY

Poetry Society, Treasurer '42-'43, Vice-President '43-'44; Sigma Tau Delta, Treasurer '42-'43, Vice-President '43-'44; Pi Alpha Delta, Treasurer '42-'44; Alpha Sigma Tau; Pi Gamma Mu; Alpha Kappa Delta; International Relations Club; League of Women Voters; Press Club; Advisory Committee on Religion; Student Council Representative '43-'44; Sigma Iota Chi Scholarship '42-'43; two school plays; *Linden Leaves*, Literary Editor '43-'44; *Who's Who in Colleges* '43-'44.

GUMM, EMELYNE

Poetry Society, President '42-'43; *Linden Bark*; Future Teachers of America; Press Club, Vice-President '42-'43, President '43-'44; *Linden Leaves*, Advertising Manager '43-'44; Orchesis.

GUND, JEANNETTE

Terrapin; League of Women Voters; Future Teachers of America.



HANSHEW, DRUZELLA

Home Economics Club; Indiana Club, President '42-'43; Future Teachers of America; International Relations Club; Press Club.

HERD, MARY ELIZABETH

El Circulo Espanol, Secretary-Treasurer '43-'44; International Relations Club.

HEYDEN, RUTH ELIZABETH

El Circulo Espanol; Orchestra; League of Women Voters, Secretary-Treasurer '42-'43, President '43-'44; Triangle Club, President '43-'44; International Relations Club; Indiana Club, Secretary '43-'44; Advisory Council on Religion; *Who's Who in Colleges* '43-'44.

HIGBEE, DEBORAH

Home Economics Club, President '42-'43; Encore Club; Triangle Club; Athletic Association; Beta Chi; Irwin Hall President '42-'43; Residence Council '41-'43; Pi Gamma Mu.

IRWIN, MARJORIE JANE

International Relations Club; Poetry Society; Children's Theater of the Air; Future Teachers of America; *Linden Bark*; Press Club; League of Women Voters; one school play.



LANEY, CARRIE LEE

Commercial Club, Secretary-Treasurer '42-'43; Encore Club; Future Teachers of America, Treasurer '43-'44; Press Club; Residence Council '42-'43; International Relations Club; *Linden Leaves* '42-'43.

LEWIS, LELL

Athletic Association; International Relations Club; League of Women Voters; Alpha Sigma Tau, Vice-President '43-'44; Pi Gamma Mu, Vice-President '43-'44; *Linden Leaves*, Business Manager '43-'44; Spanish Club; Press Club, Secretary-Treasurer '43-'44; Alpha Kappa Delta; *Who's Who in Colleges* '43-'44.

LUTTON, DOROTHY JEAN

Tau Sigma, Secretary-Treasurer '42-'43, Vice-President '43-'44; Athletic Association; Orchesis; League of Women Voters; International Relations Club.

MALLORY, LOUISE

Chicago Club, President '41-'43; Home Economics Club, Secretary-Treasurer '41-'42; Residence Council '40-'41; Future Teachers of America, Secretary '43-'44; Poetry Society, Secretary-Treasurer '43-'44; *Linden Leaves* Staff '41-'44; Press Club, President '42-'43; Triangle Club; International Relations Club; League of Women Voters; Advisory Council on Religion.



PAYNE, PEARL

Home Economics Club, Secretary-Treasurer '42-'43, President '43-'44; Missouri Home Economics Association, Vice-President '42-'43; Athletic Association, Secretary '43-'44; Residence Council '43-'44; Future Teachers of America; International Relations Club; League of Women Voters.

PERSON, JO ANN

Alpha Mu Mu; Mu Phi Epsilon, Vice-President '43-'44; Delta Phi Delta, Treasurer '42-'43, Secretary '43-'44; Choir, Secretary '43-'44; Orchestra, President '43-'44; Future Teachers of America.

PLATT, CAROLYN LINDSAY

Pi Gamma Mu, President '43-'44; Senior Class Vice-President; *El Circulo Espanol*; International Relations Club; Press Club; *Linden Leaves* '42-'43; Alpha Sigma Tau; Triangle Club.

SCHAEFER, IRMA MAE

El Circulo Espanol; International Relations Club; Choir.

SCHAEFER, JANET

League of Women Voters, President '42-'43; Athletic Association, Treasurer '42-'43; International Relations Club; Pi Gamma Mu; Alpha Kappa Delta; Y. W. C. A., President '43-'44; *Who's Who in Colleges* '43-'44.



WAYE, BARBARA

Home Economics Club; Encore Club; Triangle Club; Day Students' Club, Vice-President '43-'44.

WESCOTT, BEVERLY ANNE

Residence Council '40-'42; Athletic Association; Y. W. C. A. Council '41-'42 and '43-'44, Vice-President '42-'43; Chairman of Big-Little Sister Organization and Orientation '42-'43 and '43-'44; Press Club; Triangle Club; Beta Pi Theta, Secretary '43-'44; Alpha Sigma Tau; Pi Gamma Mu; Advisory Council on Religion; League of Women Voters; International Relations Club, President '42-'43; Nebraska Club, Vice-President '41-'42; Sigma Iota Chi Scholarship '41-'42; Junior Class Vice-President; Missouri Academy of Science (College Division), Vice-President '43-'44; *Linden Leaves*, Advertising Manager '42-'43, Editor '43-'44; *Who's Who in Colleges* '43-'44.

WHERRY, FRANCES ELSNORE

Encore Club; International Relations Club; League of Women Voters; Future Teachers of America.

ZEIGLER, BETTY LEE

Beta Pi Theta, Treasurer '43; International Relations Club; Future Teachers of America.

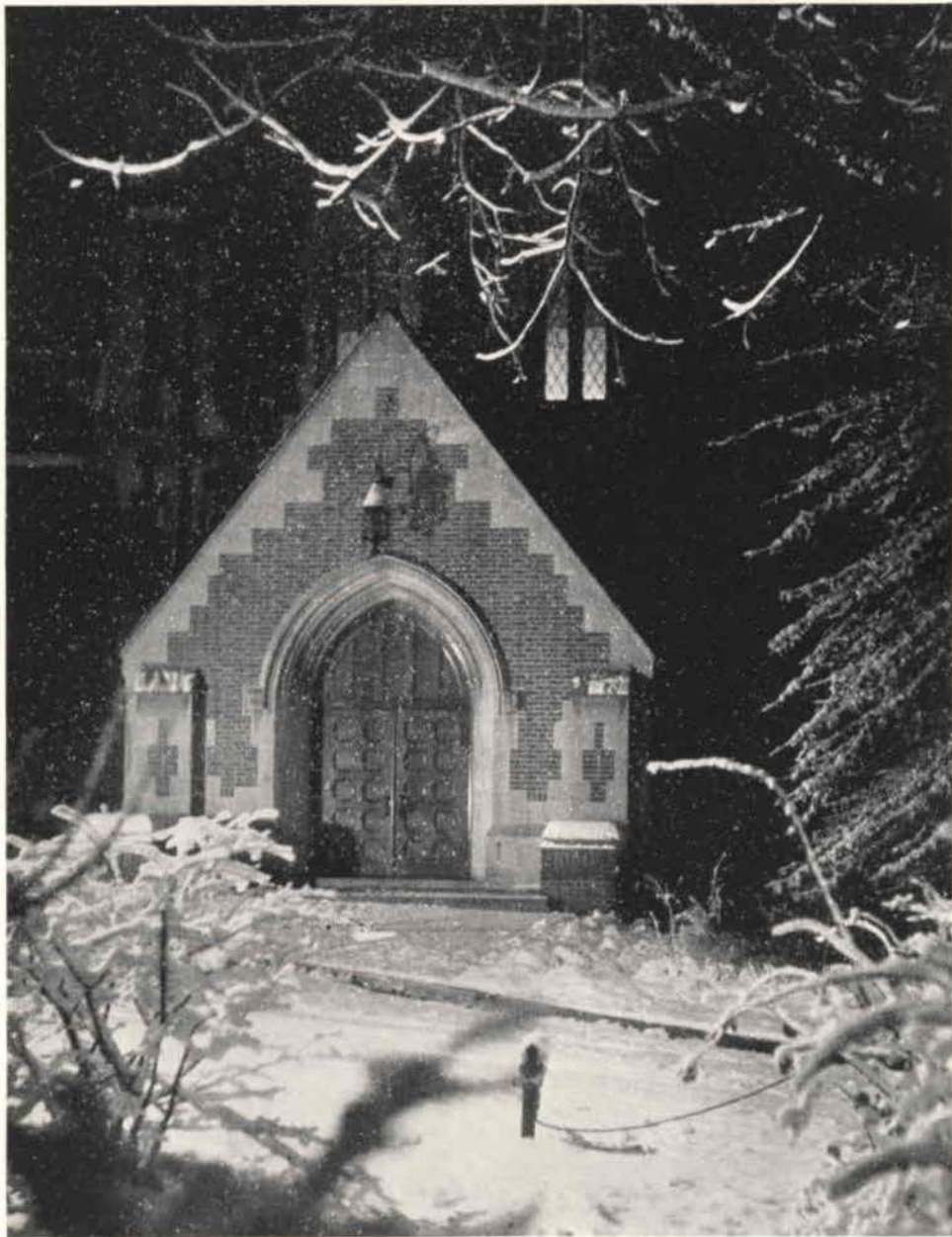

The Library



Library Tower

Junior Class Officers

Under the sponsorship of Miss Janet Coulson, we juniors have had an active and successful year. To entertain the freshmen we gave a barn dance at which we square-danced, listened to a bar-room quartet sing songs of the "Gay Nineties" and watched our chorus girls, "Tutti" Bartlett, "Twitter" Graham, Marthann Young, Carol Landberg, and Dorothy Heimrod, dressed in blue jeans, crepe paper skirts, satin garters, and pigtails, do their version of the "Can Can."

Our annual class party was held in St. Louis. After dinner at the Statler Hotel, we went to the American Theater to see the

musical "Porgy and Bess," starring Todd Duncan and an all-Negro cast. We entertained the seniors with luncheon at the Missouri Athletic Club and afterwards took our guests to a movie.

On May Day, Lynn Jackson—maid of honor—Marjorie Green, and Eloise Rowland represented us in the annual festival celebrating the crowning of the May Queen.

We are looking forward to next year. We hope that we are ready to assume the responsibilities of being seniors, and we are anxious to come within reach of our hard-worked-for and long-awaited sheepskins.

PROCTOR, WEHRLE, JACKSON



President

DONALEE WEHRLE

Vice-President

LYNN JACKSON

Secretary-Treasurer

PEGGY PROCTOR

1944 JUNIORS

ALDRIDGE, MARY

BARTLETT, HELEN

BAYLISS, MINOTA

BROWN, EARNESTINE

CLAIR, FLORENCE

CRAWFORD, JOANNE

DOWDY, JANE

GILLETTE, MARY LOU





GILREATH, VIRGINIA HELEN

GRAHAM, TWILLA GERTRUDE

GREEN, MARJORIE ELIZABETH

HEIMROD, DOROTHY HELEN

HUDSON, LAVERNE

JACKSON, MARY LYNN

LANDBERG, CLARA MAE

MANN, JAYNN

1944 JUNIORS

MERRITT, FRANCES

NEEF, RUTH JEANNE

PAINTER, RUTH ALMIRA

PROCTOR, PEGGY ATWATER

RANSOM, EARLENE

RITTER, ELMORE

ROARK, BETTY FRANCES

ROWLAND, ELOISE





SCHENK, MARIE LOUISE

SCHWAB, JACQUELINE

SHAEFFER, DOROTHY ELLEN

WEHRLE, DONALEE

WERTZ, BARBARA JEANNE

WILSON, RUBY KATHRYN

WILSON, RUTH VIRGINIA

YOUNG, MARTHA ANN

Sibley Hall





Left to right: STRUMPELL, NAGL, POWELL, ROUSE, RUTLEDGE, PERCIVAL, WALDRON, BRINKMAN, MUEHLENBECK, WILLIAMS, WISE

Sophomore Class Council

We Sophomores, under the able sponsorship of Mr. John Stine, have had a busy and a happy year. In December, we added to the holiday spirit by serenading students in every hall on campus. In return for our caroling, Senior Hall girls invited us in to help them eat their midnight snack.

In March, transported to St. Louis in chartered busses and streetcars, we splurged by going to see the "Ice-Capades" at the Arena. Highlights of the program were exhibitions

by champion skaters of the United States and Canada, group skating in "South Seas Fantasy," "The Blue Danube," and "Dixie Doin's" and the middle-aged couple who proved that even life on skates can begin at forty.

In April, we entertained our sister class, the seniors, with a picnic at Blanchette Park. In May, at the traditional May Day festival, we were proud to have our classmates, Catherine Hunter and Beverly Busher, attend the queen.



We are looking ahead to next year when as juniors we may sit in the balcony and look serenely down upon the freshmen and sophomores. Moreover, we are eager to assume the responsibilities of upperclassmen. We

have survived the stages of being sophisticated freshmen and "smartie" sophomores, and now we are prepared to act like real upperclassmen.

Sophomore Class Officers

PERCIVAL, RUTLEDGE, ROUSE

President
MARILOU RUTLEDGE

Vice-President
BETTY ANN ROUSE

Secretary-Treasurer
POLLY PERCIVAL





ALLEN, RITA MAE
 BARGQUIST, RUTH
 BLOUNT, MARY
 BUTTERS, JO-ANN

ARMSTRONG, GAYLE
 BATES, YVONNE
 BOND, JACQUELYN
 BRUCE, JUNE

AULD, TERRESSA
 BENNETT, MARY E.
 BRANCH, MARJORIE
 CARTER, MARIANNA

BAIM, ELOISE
 BENTZINGER, DORIS
 BRINKMAN, MARY
 CAULLEY, RUTH

BARCLAY, ESTHER
 BIGGER, GERALDINE
 BUSHER, BEVERLY
 CHACE, MARGARET

1944 SOPHOMORES

1944 SOPHOMORES

CHAFFIN, PHYLLIS	CHAMBERLAIN, CAROL	CHEEK, ADELE	CLARK, ELIZABETH	CONRAD, PATRICIA
CREECH, JUANITA	CROWDER, REBA	DALBY, ESTHER	DANEMAN, BETTY J.	DAVIS, ELIZABETH
DAVIS, JOAN	DAVIS, MARTHA	DE PUY, JOYCE	DESMARE, ELLEN	DUFF, HELEN K.
EAGLE, SHIRLEY	EARNEST, JOAN	EASTWOOD, FRANCES	EBERSPACHER, LOUISE	EDDY, ROSALIE



Er
Fr
G
H



ELSON, JOAN	EMONS, JOAN	ERLANDSON, MARION	FELGER, DONNA	FLOREY, VIRGINIA JOY
FRANKE, ELIZABETH	FRIEDMAN, SHIRLEY	FUQUA, CONSTANCE	GARRETT, JANE	GOELLNER, MARIAN
GOTTLIEB, ANN	GRAY, ELAINE	HANNIS, EMMA LOU	HEAD, MARY GENE	HEMPELMAN, CAROLYN
HIRSCH, MARY	HIRST, GRACE C.	HOLSINGER, JACQUELINE	HOOPER, ALTHEA	HUDSON, HARRIETTE

1944 SOPHOMORES

1944 SOPHOMORES

HORNADAY, PEGGY	HUMPHREYS, MARGARET	HUNTER, CATHERINE	KERLEY, MARY	KILBURY, ELIZABETH
KNOTT, NANCY	KRUG, PEARL MARIE	LATHEROW, PATRICIA	LEVY, CAROLINE	LEWIS, IDA FRANCES
LOGAN, GERALDINE	LOHR, ELIZABETH JEAN	LUMPKINS, BONNIE	MCLEAN, JANE	MARSHALL, ELSIE
MAYER, MARY	MEYER, RUTHE	MILLER, BETTY	MOEHLKAMP, VIRGINIA	MOERSCHEL, VIRGINIA



Mo
M
N
PA



MOORE, MONTELE	MORGAN, EMMA LEE	MUEHLENBECK, DORIS	MULLENDORE, ELOISE	MULLINS, EDITH
MURPHY, EILEEN	MURPHY, MARGARET JANE	NAGL, NANCY JANE	NATHAN, MARY LEE	NESBITT, MARY ANN
NIEDNER, CAROLYN	NISSLEY, ROSEMARY	OVERMYER, MARGARET	PAPIN, NANCY	PARKER, MARY ANN
PAULSON, JEAN	PAYNE, PATSY RUTH	PERCIVAL, POLLY	PETERSON, MARY LOUISE	PHILLIS, MARJORIE

1944 SOPHOMORES

1944 SOPHOMORES

PLATT, MARY RUTH	POWELL, PATRICIA	RAASCH, GLENDOBA	RAE, JOANNE	RANDERSON, BARBARA
RECORD, KATHRYN	ROBISON, MARYLIN	ROUSE, BETTY ANN	ROZYSKIE, VIRGINIA	RUNGE, ELIZABETH
RUTLEDGE, MARLOU	RYAN, MERRYL	SCHAER, WILMOTH	SCHATZMAN, JUNE	SCHNEIDER, DORIS
SCHROER, BETTY	SCRUBY, HARRIET	SEIP, MARY LYNN	SHAEFFER, MARJORIE	STAHL, HELEN JOAN



STA
TA
UL
WA



STANTON, MARY	STANZE, HILDEGARDE	STOERY, BETTY	STRUMPELL, KATHRYN	SWINEHART, GLORIA
TABOR, BETTY	TANNER, MARJORIE	THOMURE, DELORES	TITUS, RUTH	TRIMBLE, CAROLYN
ULLERY, BETTY	VANECEK, DORIS	VESTAL, JOYCE	VIAR, MARTHA	WAELEDER, ADA
WAGNER, PATRICIA	WALDRON, PATRICIA	WALLACE, NANCY	WALSH, PATRICIA	WATLINGTON, FRANCES

1944 SOPHOMORES



WESTFALL, LORRAINE	WHEELER, BETTY	WHITTEN, HELEN	WILDE, MARJORIE	WILEY, FRANCES
WILKINS, MABEL	WILLIAMS, ANNA MARY	WISE, SHIRLEY	WOOD, DOROTHY ANN	YARR, HELEN
	YODER, REBECCA	MARY SAYRE (Special Student)		

1944 SOPHOMORES

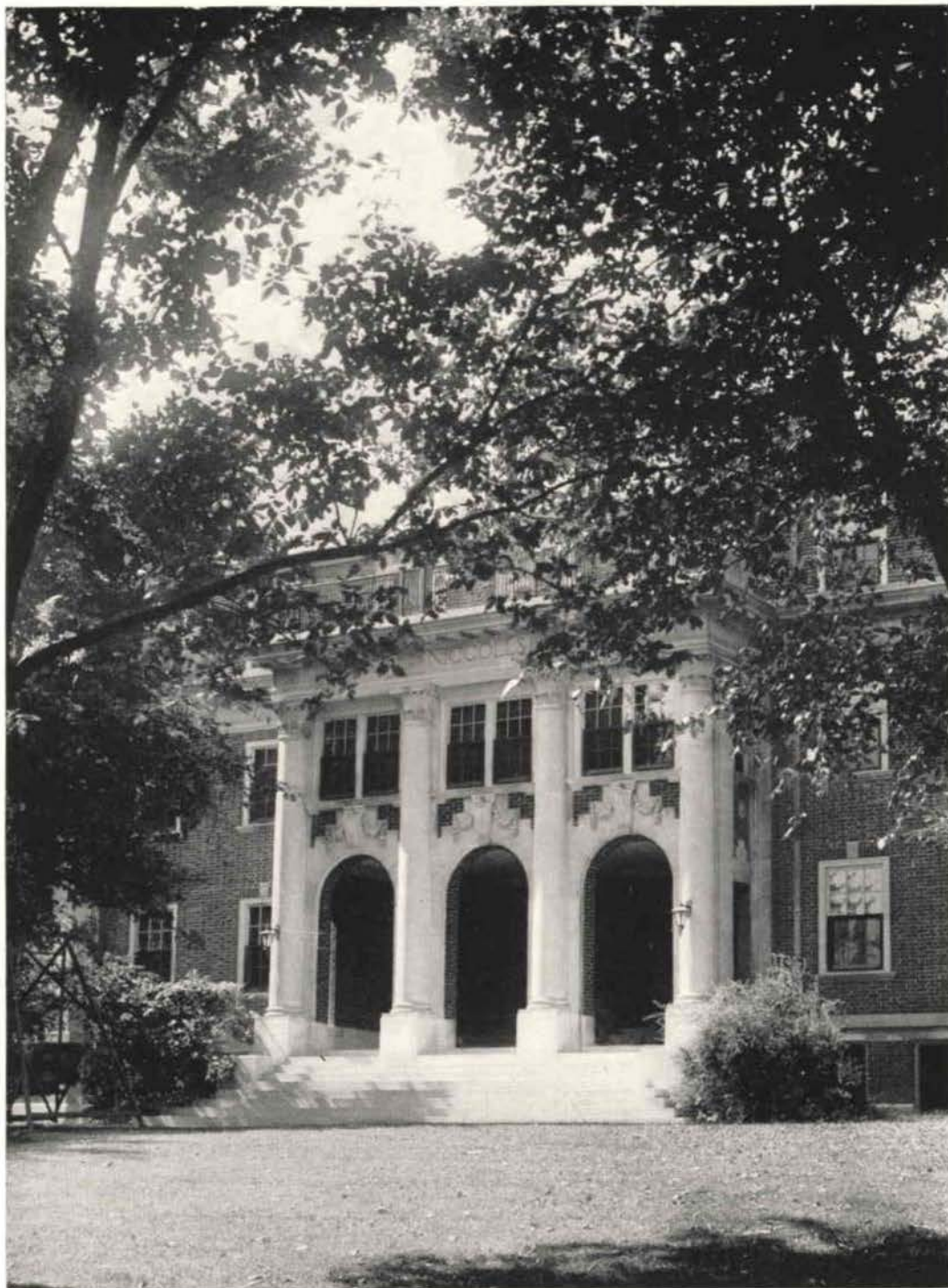

Niccolls Hall

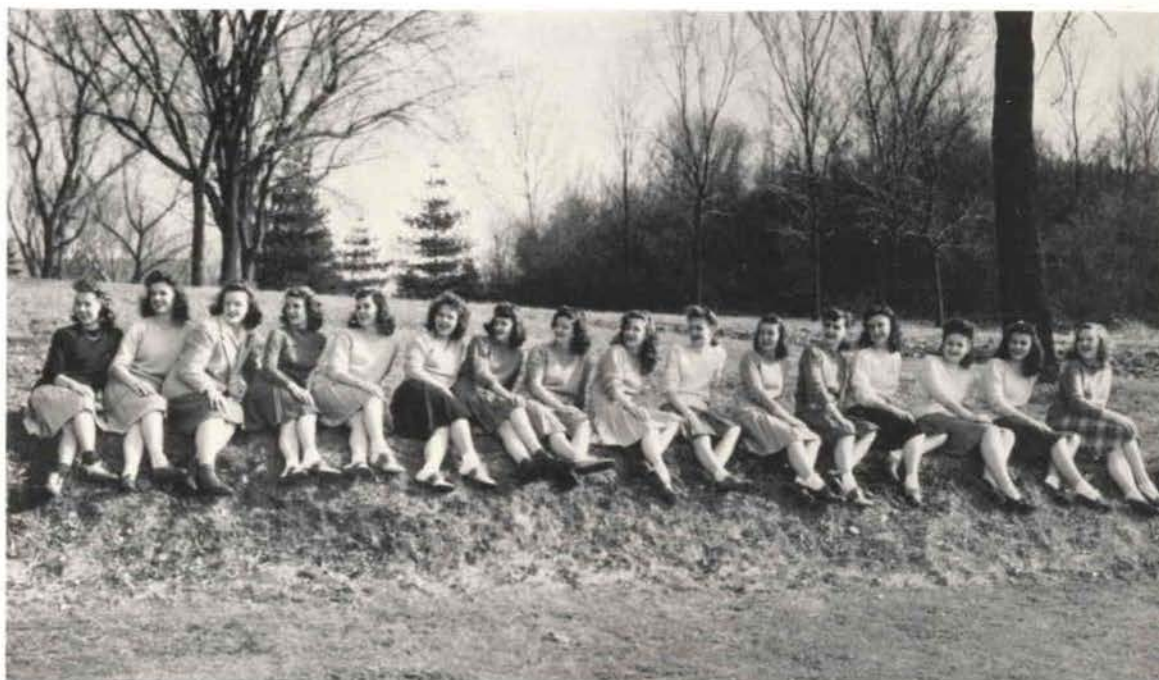

Left to right: MCLVAINE, MITCHELL, LANGENBACHER, RANKIN, M. HILL, CONVERSE, JEFFRIES, TILLMAN, GEARY, HILLGOSS, LOERKE, ROBINSON, STEVENSON, MAXWELL, POWELL, STURNER

Freshman Class Council

We Freshmen, 256 strong, have kept the upper classmen hopping. With the help of our Big Sisters, we quickly got into the routine of college life and began to participate in all campus activities.

We admit that we had trouble deciding who should be our Hallowe'en Queen because all of us are rather attractive. Betty Shook finally was chosen. Sally Mitchell and Marie Szilagyι were her attendants.

In March, to show our appreciation, we invited our Big Sisters to a birthday dinner at which our freshman band made its debut. Also in March we had a "come as you are" party in the gym.

In April, we returned the kindnesses of our sister class, the juniors, by entertaining them at the movies. To end our activities, we went to a big league baseball game in St. Louis.



On May Day, we were proud to have Patricia Sharick and Shirley Sagness represent our class in the Queen's court.

Our freshman year has been filled with a great deal more than our social activities. Through our friendships with girls from all parts of the country, we have gained a more cosmopolitan and tolerant outlook. Through our academic pursuits, we have stimulated and disciplined our minds. We have tho-

roughly enjoyed our first year at Lindenwood, and we are looking forward to an equally happy and profitable year in 1945.

OFFICERS

President SALLY MITCHELL
Vice-President BETTY JO McILVAINE
Secretary-Treasurer MARY TILLMAN
Sponsor DR. MARION DAWSON

Freshman Class Officers



McILVAINE, TILLMAN,
MITCHELL



First row: ANDERSON, MARTHA BARSHFIELD; ANDERSON, MINNIE; ANDERSON, PATTI; ARNOLD, LOIS; BAIM, JEAN;
BARTH, LOIS; BASCH, MELINA

Second row: BASH, JANE; BASS, EARLE DEAN; BECKMAN, MARY ANN; BENNETT, MARY HELEN; BERRY, EMILY;
BILLINGS, LOIS; BLATTNER, VIRGINIA

Third row: BOELLNER, JEANNE; BOETTCHER, MARILYN; BOUTIN, ALICE ANN; BRAUER, GENEVIEVE; BRUCE, ANN;
BUCKHAM, MARILYN; BUCKLEY, BARBARA

Fourth row: CALENE, CAMILLA; CALLAHAN, PATRICIA; CAMPBELL, ALICE; CARLTON, YVONNE; CASE, VIRGINIA;
CASHMAN, MAJOREE; CHARLSON, ANN

Fifth row: CHICOTSKY, SONJA; CLARK, JEANNE; CLARK, MARIAN; COFFEY, MARILYN; COHN, DOLORES

1944 FRESHMEN

1944 FRESHMEN

First row: COLCHENSKY, RAE ANN; CONVERSE, PATRICIA; CRISP, BETTY JANE; CURRAN, CAROL JEAN; DE CROES, KATHLEEN; DEFFENBAUGH, DONNA; DEMOTTE, DORIS

Second row: DIX, MARJORIE; DIXON, MARGERY; DODSON, HILMA; DORTON, SARA LOU; DRON, ROSEMARY; EAKIN, MARIAN; EDWARDS, EVELYN

Third row: EGAN, ANITA; FELDMAN, ANN; FERGUSON, LEOLA; FIELDS, JUNE YVONNE; FILLING, GWYNED; FINFROCK, ALTA; FLANIKEN, MARY LEONE

Fourth row: FOSTER, BARBARA; FOX, ELIZABETH; FULLER, SUSAN; GABEL, JOCELYN; GARVIN, JO ANNE; GASS, ROSEMARY; GASTON, MARY CAROLYN

Fifth row: GEARY, PATSY JO; GNAEGY, DOROTHY; GOODIN, FLORENCE MARIE; GRAY, MELBA LEE; GRIMMER, BETTY





First row: HACHTMEYER, LOIS; HALLE, EYV; HALSELL, ERNESTINE; HAMILTON, BEVERLY JEAN; HAMPSON, FRANCES;
 HARBAUGH, PHYLLIS; HARE, CHARLOTTE
Second row: HARRIS, CAROLYN; HASSAKIS, LULU; HASTINGS, GERALDINE; HATFIELD, COLLETTE; HEARD, EDNA
 RUTH; HEDRICK, ELEANOR ANNE; HELLER, BARBARA
Third row: HEOB, DOROTHY JANE; HERCULES, DORIS; HERD, VIRGINIA; HERRING, ELIZABETH; HIGH, ELIZABETH
 ANN; HILL, MARIDEE; HILL, MARTHA RAY
Fourth row: HILL, PATRICIA ANN; HILLGOSS, CAROLYN; HIRSHMAN, ALICE JEAN; HOBART, PATRICIA; HOBBS, ANN;
 HOELSCHER, MARY ELLEN; HOFFMAN, ANNETTE
Fifth row: HODGES, NANCY; HOLDEMAN, MARY MARGARET; HOLLAND, SHIRLEY ANN; HORN, JESSIEANNA; HORTON,
 JO LEA

1944 FRESHMEN

1944 FRESHMEN

First row: HOBVATH, HELEN; HUGHES, CAROLYN; HULSEN, JO ANNE; HUNTER, BETTY; ILES, OTILLIE; IRONS, MARY; ISBELL, MARIE

Second row: JEFFRIES, ANN; JENKINS, DAPHNE; JIRKA, MARIELLA; JOHNSON, COLLEEN; JOHNSTON, NANCY; JONES, JOYCE; JONES, DORIS

Third row: JONES, FLORICE; KEEN, ELIZABETH ANN; KENDALL, MARGARET ANN; KIMBROUGH, ALICE; KIRK, ELIZABETH ANN; KIRKBRIDE, PARHAM; KNIGHT, ELIZABETH

Fourth row: KNIGHT, PATRICIA; KOBE, MARJORIE PHYLLIS; KRATZ, DOROTHY JEAN; KREIGH, SHIRLEY JEAN; KRONENBERG, IRENE; KUEHN, DOLORES JEANNE; LABARRE, ELIZABETH JANE

Fifth row: LANDRUM, ADELENE; LANGENBACHER, LOVETRA; LATHAM, LILLA; LATHAM, LILLIE; LEACH, IMOGENE

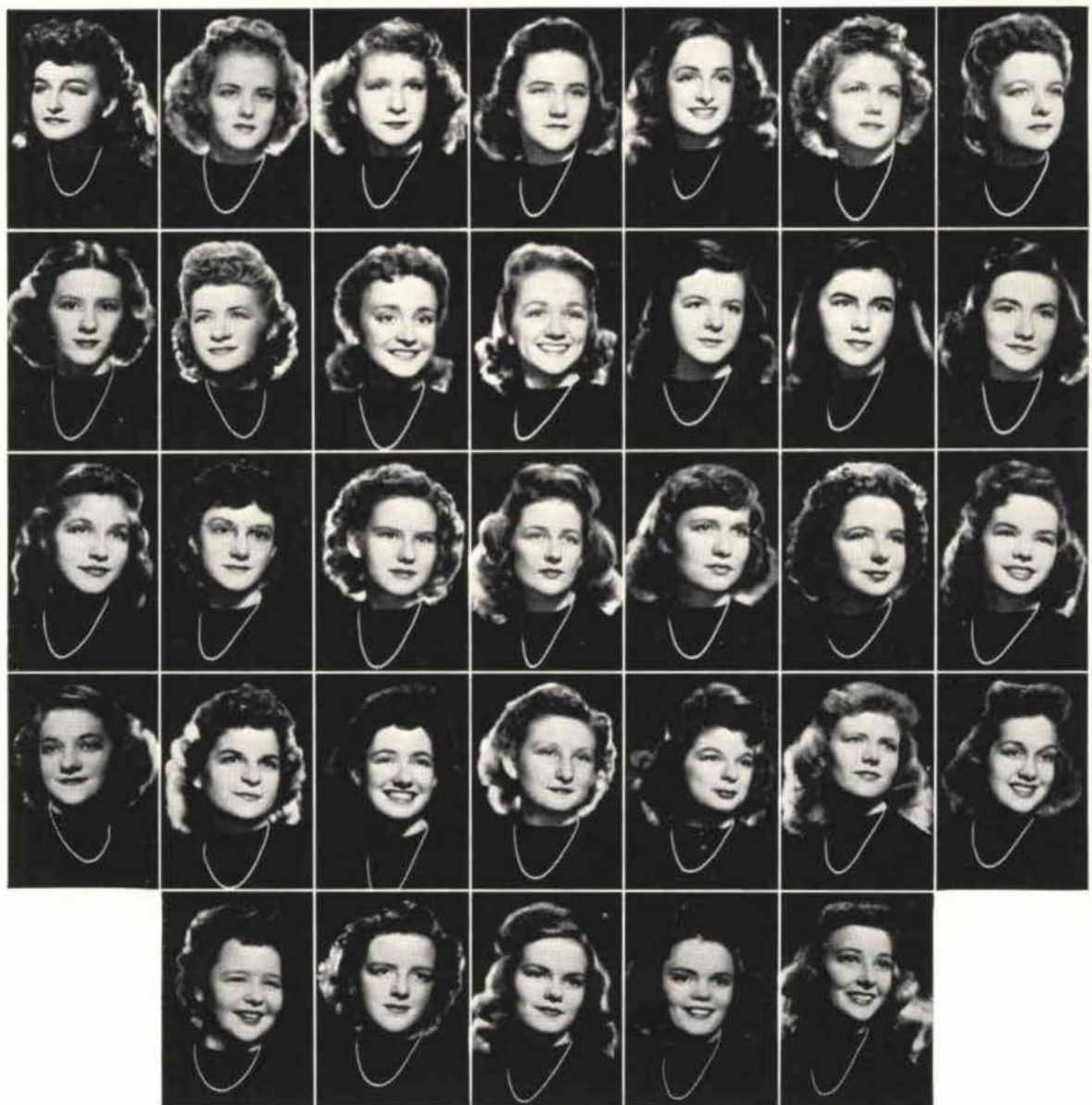



First row: LEHMAN, DOROTHY ELIZABETH; LEVERENZ, BARBARA; LIPSCOMB, ELISE; LITTLE, MARGUERITE; LOERKE, BETTY JEAN; LOMAX, BARBARA; LONG, KELTAH
Second row: LONG, SUZANNE; LOWE, JANICE; LYNN, ANNA LOUISE; MCCLELLAND, GLORIA; MCFADDIN, MARY ROSS; MCGRAW, ELIZABETH; MCLVAINE, BETTY JO
Third row: MCKEE, PATRICIA ANN; MCNEILL, JANICE; MABON, FANNIE LOU; MACY, GWEN; MADDOX, VIRGINIA LEE; MAGNUSON, ELIZABETH; MARSHALL, MARGARET
Fourth row: MATHIS, NADYNE; MATTHEWS, SARAH JANE; MAXWELL, PHYLLIS; MERCER, MARY LOU; MESKELL, JOAN; MILROY, JEAN; MISEGADES, ALICE
Fifth row: MITCHELL, SALLY; MODERT, ROSEMARY; MOHME, BONNIE JEAN; MOORE, EMILIE; MOORE, KATHERINE

1944 FRESHMEN

1944 FRESHMEN

First row: MUFF, JACQUELYN; MURPHY, MARY ELIZABETH; NIEMANN, REVA RUEHL; OAK, BETTY; OTIS, JEAN; OTTO, HELEN; OWEN, MARY NANCY

Second row: PARK, BARBARA ANN; PATE, PATSY; PATTERSON, JANE; PEMBERTON, KATHERINE; PENDARVIS, MARIAN; PETERSON, JOANNE; POWELL, MARILYNN

Third row: PRENTICE, SUZANNE; PREWITT, LILLIAN; RAMSEY, MARY LUCILLE; RANKIN, COLLEEN; REEVES, MARY FRANCES; REID, WANDA; REYNOLDS, WINIFRED

Fourth row: RHODES, BETTY LOU; RICHMOND, GRACE VIRGINIA; RIEDEL, SHIRLEY ANNE; ROBERTS, BETTYE JANE; ROBERTS, CAROLYN; ROBINSON, JOYCE; ROCK, JACQUELINE

Fifth row: RODE, GEORGIA ANN; RUCKER, BARBARA JEAN; SAGNESS, SHIRLEY; SALVO, CELESTE; SAMPLES, JONELLE

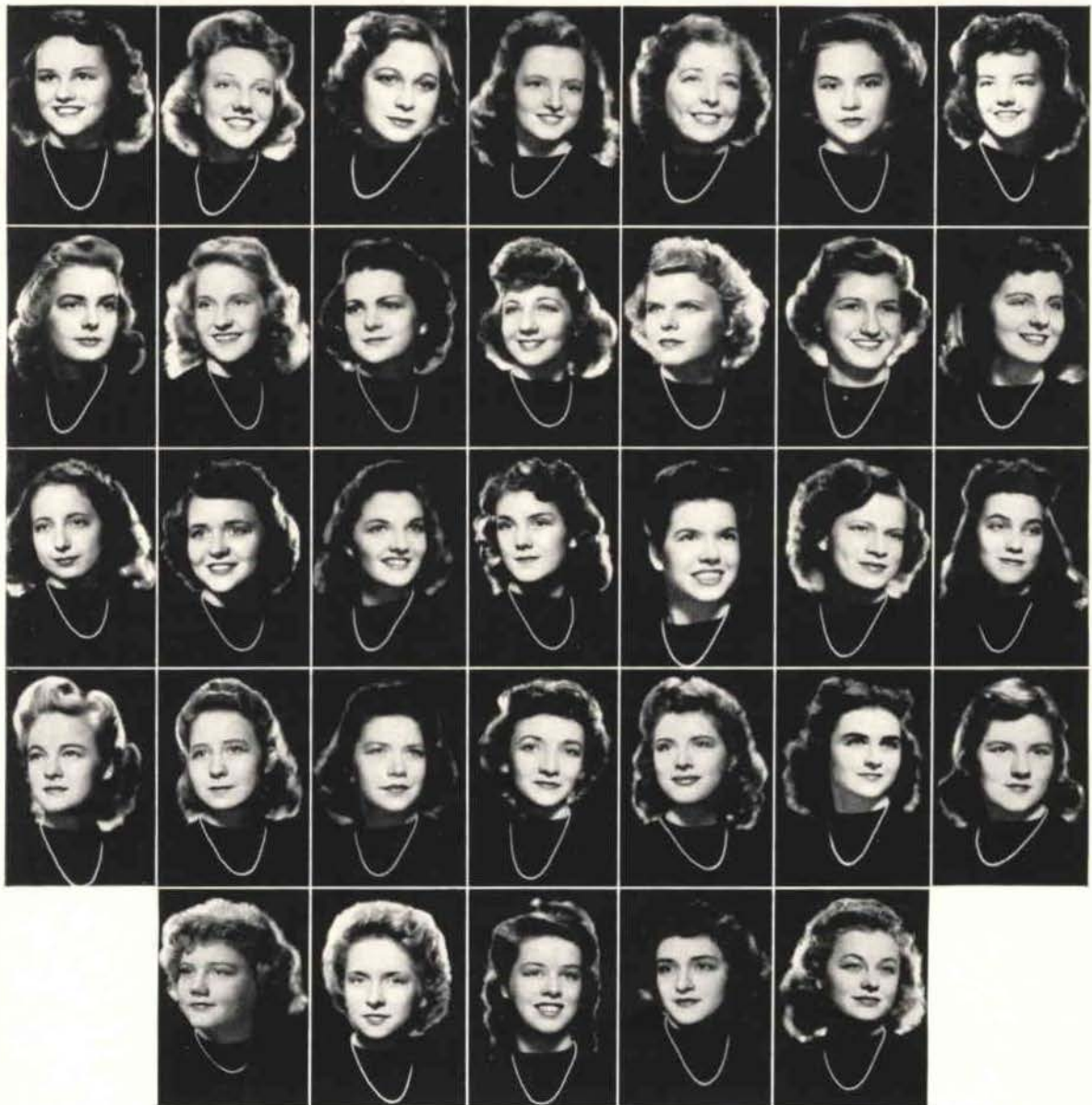

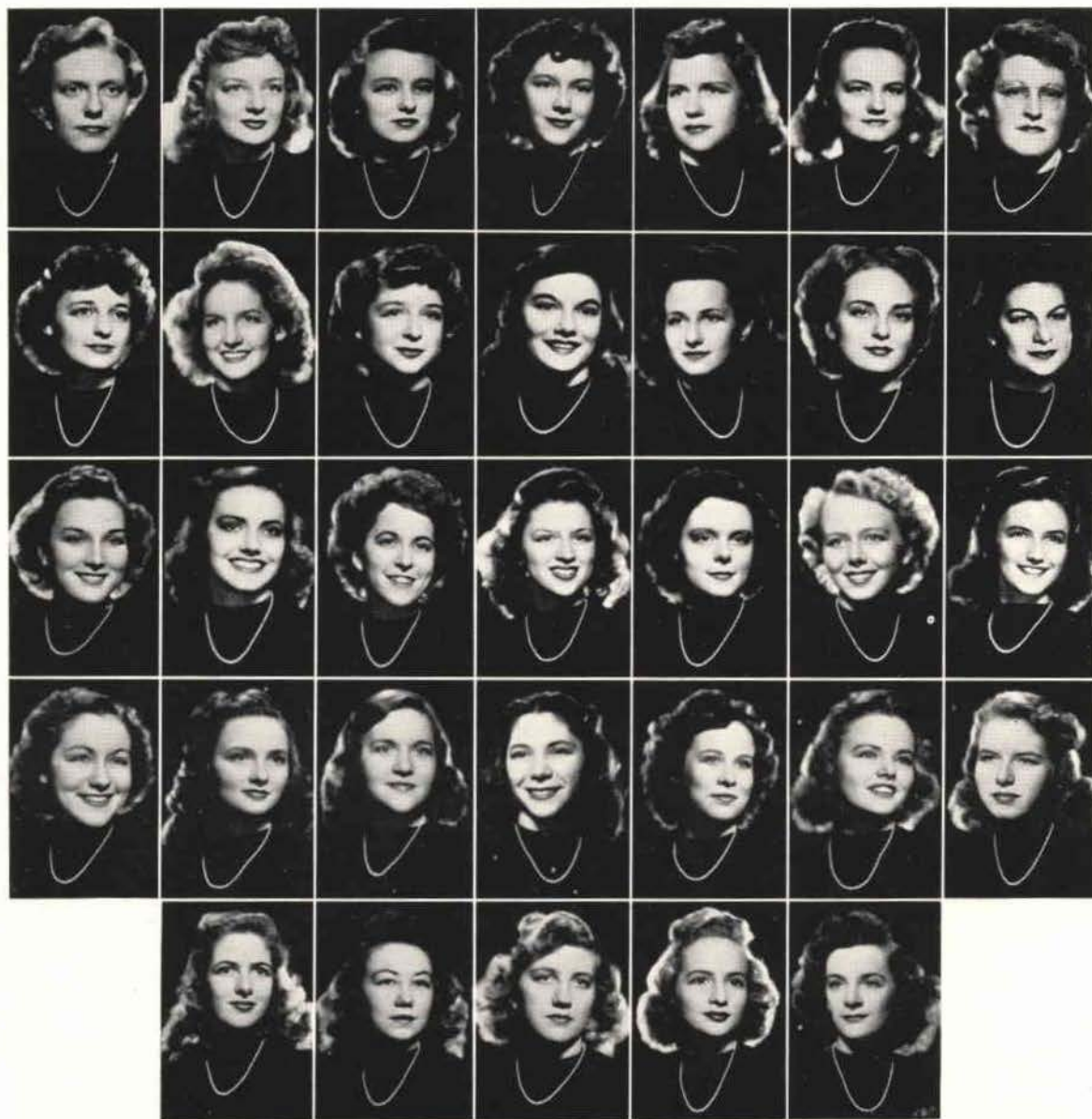

First row: SAWYER, ELOISE; SCHAUPP, HELEN; SCHEELE, MELBA; SCHMIDT, VIRGINIA; SCHROEDER, HELEN; SCOTT, ELIZABETH JEAN; SCOTT, JOSEPHINE

Second row: SETTLE, JOANN; SHANKS, CAROLYN; SHANNON, THELMA; SHARICK, PATRICIA ANN; SHERMAN, SARITA; SHOOK, BETTY; SHRODER, JOANNE

Third row: SIECK, GERALDINE; SLOTHOWER, JEANETTE; SMITH, MARY JANE; SNEYD, MARY LOUISE; SPITZER, ALICE; STEVENSON, ELLEN; STEVENSON, RUTH

Fourth row: STOCKTON, ANN; STOKES, KATHERINE; STURNER, JEANNE; SUGRUE, NANCY JEAN; SWENSON, WANDA JEANNE; SWILLEY, MARY; SYLER, BETTY NELL

Fifth row: SZILAGYI, MARIE ANNA; TEMPLE, SUZANNE; THOMAS, SALLY; THOMPSON, GLORIA; THOMPSON, HELEN

1944 FRESHMEN

1944 FRESHMEN

First row: THREAD, KATHLEEN; THUSEN, JOAN; TILDEN, JEAN; TILLEY, PAULINE; TILLMAN, MARY HELEN; TOWER, PHYLLIS JANE; TRAPP, SARAH JANE

Second row: TUGGLE, VIRGINIA LEE; TUTTLE, PATRICIA; TYSON, MARY ALICE; VERMILYE, GLORIA JEAN; WALRATH, W. JEANNE; WARRING, VIRGINIA PATRICIA; WASSERMAN, ROSALIE

Third row: WAYE, RUTH; WELSHONS, MARY RUTH; WEXNER, BARBARA; WHITFORD, JACQUELINE; WHITNELL, MARY LYNN; WILKEN, JANE EDNA; WILKERSON, BETTY

Fourth row: WILLBRAND, KATHRYN GAIL; WILLBRAND, PHOEBE ANN; WILLIAMS, MARY LOUISE; WITHERS, JUDITH JANE; WOOD, MARY LOUISE; WORTMAN, RUTH; WYATT, MARY EVELYN

Freshmen not pictured: ALLEN, BILLIE JEANNE; GILPEN, BETTY; LOVE, PHYLLIS ANN; VINEYARD, MARILYN; WEISS, VIRGINIA



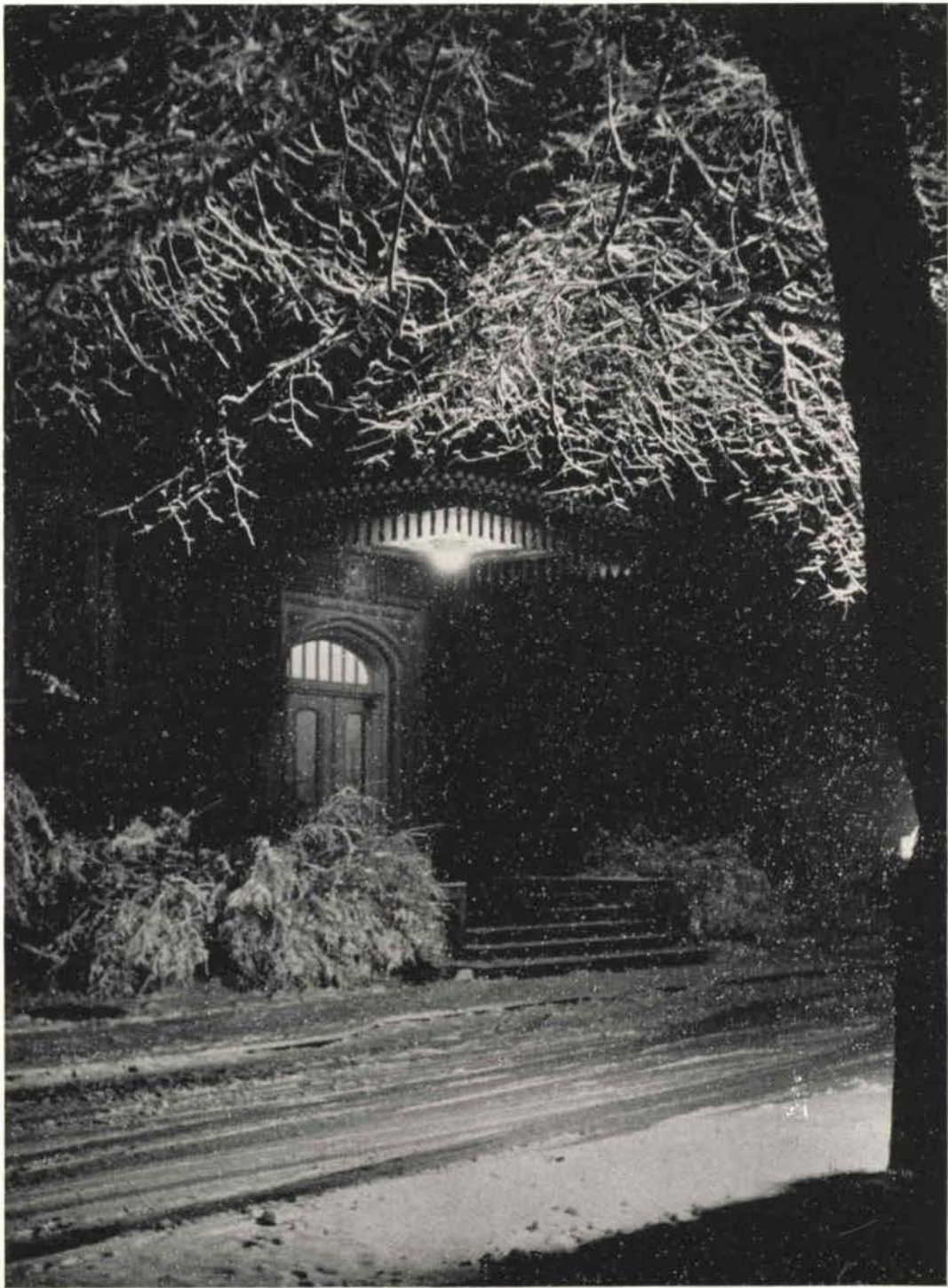

February at Lindenwood

Fellowship Students 1940-1943

Lindenwood College is well able to function as a college preparatory to graduate work. With its high scholastic standard and its personalized guidance, Lindenwood discovers and encourages the abilities of its students.

Especially interested in having exceptional scholars do more work in their fields, Lindenwood College awards a fellowship each year to the senior most worthy of this honor. By this method of promoting higher learning, Lindenwood truly upholds and fosters ideals of democratic education.



Mrs. LUCILE VOSBURG KORF, fellowship student in 1940, was awarded three Houghteling Scholarships in the School of Social Service Administration at the University of Chicago.



Mrs. MARGARET BARTON KORTY, fellowship student in 1941, received her master's degree in history at the University of Illinois where she was awarded a scholarship.



Miss EVELYN WAHLGREN, fellowship student in 1942, received her master's degree in music at Oberlin College. She is now teaching at the Toledo Museum of Art.



Miss DORIS BANTA, fellowship student in 1943, is studying in the law school at Cornell University where she has received a scholarship.

Not pictured:

Miss RUTH HAINES, fellowship student in 1943, is a graduate student at Columbia University.



Senior Hall





*Front row, left to right: MULLENDORE, NIEMANN, PEMBERTON, PERCIVAL, JOHNSON
Back row: LOHR, PREWITT, JONES*

Alpha Mu Mu

Through Alpha Mu Mu, members have the opportunity to further their appreciation of good music and to improve their skill. To be eligible for Alpha Mu Mu, students must be freshman or sophomore music majors, maintain a high grade average, and participate in at least one music recital in Sibley Chapel.

In October, Alpha Mu Mu, together with Delta Phi Delta and Mu Phi Epsilon, gave a tea in honor of other students majoring in music. The group again cooperated with the other music sororities in presenting to the student body a Victory Song program.

In the spring, Alpha Mu Mu gave a party for the faculty members of the music department.

Members of Alpha Mu Mu are encouraged to continue their high standard of musicianship so that they may become members of the national honorary sorority, Mu Phi Epsilon.

OFFICERS

<i>President</i>	POLLY PERCIVAL
<i>Vice-President</i>	ELOISE MULLENDORE
<i>Secretary-Treasurer</i>	HARRIETTE HUDSON
<i>Sponsor</i>	DR. JOHN THOMAS

Alpha Psi Omega

Alpha Psi Omega, whose members are pictured below enacting a scene from "Letters to Lucerne," is the honorary dramatic art fraternity at Lidenwood.

The college year opened for this organization with a picnic in Blanchette Park for all girls interested in speech and play production. In October, the society gave a Hallowe'en Tea for the faculty and students of speech and dramatics. On Thanksgiving night, this organization staged "You Can't Take It With You," the major roles being

taken by members. On March 24, the club sponsored the production of "Ladies in Retirement." And as usual, club activity for the year culminated in the Commencement play.

OFFICERS

<i>President</i>	PEGGY PROCTOR
<i>Vice-President</i>	MINOTA BAYLISS
<i>Secretary-Treasurer</i>	SUE BECK
<i>Sponsor</i>	MISS MARY GORDON



Left to right: BECK, BAYLISS,
ROUSE, CONRAD, PROCTOR



Back row, left to right: PAULSON, TABOR, SCHROER, LANDBERG, HANNIS, MCLEAN, PARKER, WAGNER, BUTTERS, WATLINGTON, WESCOTT, ERLANDSON

First row: LEVY, GOODMAN, ARSENEAU, LEWIS, ALLEN, JACKSON, PLATT, NAGL, WERTZ, BLACKHURST

Alpha Sigma Tau

Membership in Alpha Sigma Tau is the highest honor that the liberal arts college of Lindenwood may bestow. Students are chosen not only on the basis of scholastic achievement, but for their moral and social qualifications as well.

The programs for the year have been varied. At one meeting of the society, Dr. Alice Parker reviewed the play, "Tomorrow the World," concerned with re-education of a Nazi child. On another occasion, Miss Jane Seavey of the Fine Arts faculty showed slides of modern paintings and discussed various types of contemporary art. At another meeting Miss Beverly Wescott read a research paper on "The Behavior of White

Rats During and After Subjection to Neurosis—producing Stimuli." At the last meeting of the year, Dr. Homer Clevenger led a panel discussion.

Alpha Sigma Tau continued its good work for the School of the Ozarks, and at Commencement sponsored, according to tradition, the Baccalaureate Tea.

OFFICERS

<i>President</i>	MARJORIE ALLEN
<i>Vice-President</i>	LELL LEWIS
<i>Secretary-Treasurer</i>	CLARA MAE LANDBERG
<i>Sponsor</i>	MISS MARY E. LEAR
<i>Honorary Sponsor</i>	DR. ALICE E. GIPSON

Beta Pi Theta

Beta Pi Theta, the honorary French society, has had a profitable year. A tea for all students studying French and for the faculty followed the initiation in November. At the December meeting, Ensign Pauline Davis Hedgecock of the Spars, a former member of Beta Pi Theta and scholarship student to Middlebury College, gave an interesting talk on her war experiences. In January, the society went to the Art Theatre in St. Louis, where the members enjoyed seeing Charles Boyer in "Heart of a Nation," the last French film made in Paris.

At a discussion meeting on "Progressive Education in France" Beta Pi Theta conferred a medal on Miss Hilma Dodson for

the best work the year in French. A picnic at the ovens was the closing activity of the year.

The importance of Beta Pi Theta and similar organizations increases as the world grows smaller and we are forced into closer communication with the other peoples of the world.

OFFICERS

<i>President</i>	JO ANN BUTTERS
<i>Vice-President</i>	MARJORIE ALLEN
<i>Secretary</i>	BEVERLY WESCOTT
<i>Treasurer</i>	ELIZABETH KILBURY
<i>Sponsor</i>	MISS ANNA WURSTER

Left to right: TABOR, KILBURY, FUQUA, BUTTERS, ALLEN, ARSENEAU, WESCOTT, MANN





First row, left to right: CONRAD, LANDBERG, SHERMAN, WAYE, MOEHL-
LENKAMP, LONG
Second row: KRONENBERG, CARTER, HUMPHREYS, KENDALL
Third row: LEVY, WALRATH, WILLBRAND, MISEGADES

Der Deutsche Verein is organized to further interest in the German language, literature, and culture. The program this year continued to stress practical application of the language. The Christmas party was a fine blend of German songs, poetry, and records. In January, all members participated in the staging of Mark Twain's "Meisterschaft." As guest speaker, Miss Jane Seavey discussed German art and illustrated her subject with slides of famous German paintings. The following program was devoted to the study of the life and music

of Franz Schubert. At a dinner party in St. Louis, members of *Der Deutsche Verein* gathered for their final meeting.

Members of *Der Deutsche Verein* have deepened their understanding of the contributions which the Germans have made to world culture.

OFFICERS

President CAROLINE LEVY
Vice-President VIRGINIA MOEHLKAMP
Secretary-Treasurer MARIANNA CARTER
Sponsor MR. WILLIAM EICKHORST

Der Deutsche Verein



Top row, left to right: PERSON,
 SHAEFFER
Middle row: STOKES, DONOVAN,
 LOHR
First row: MULLENDORE, PER-
 CIVAL, NIEMANN, JOHNSON

Delta Phi Delta

Delta Phi Delta, honorary music fraternity, is organized to foster a greater love of music in general, and to stimulate an interest in public school music in particular. Members study methods of giving elementary school children an appreciation and understanding of good music.

In February, members had dinner at the Lennox Hotel in St. Louis and afterwards attended a symphony concert at which Mr. Paul Wittgenstein was soloist. In April, Delta Phi Delta, with the collaboration of Mu Phi Epsilon and Alpha Mu Mu, pre-

sented a program of tableaux which symbolized popular war songs.

Through Delta Phi Delta, members have further realized the contribution which they may make toward cultivating in young students a discriminating taste in music and a lasting interest in the art.

OFFICERS

<i>President</i>	VIRGINIA DONOVAN
<i>Vice-President</i>	DOROTHY SHAEFFER
<i>Secretary</i>	JO ANN PERSON
<i>Treasurer</i>	POLLY PERCIVAL
<i>Sponsor</i>	MRS. LOIS BURKITT



First row, left to right: WHITNELL, COLCHENSKY, LOERKE, SZILAGYI, HILL, OAK, ROCK, HERD, TRIMBLE, WELLSHONS, CASE, BUTTERS, FOX, MCFADDIN
Second row: WILSON, JENKINS, TEMPLE, EAKIN, CHACE, FIELDS, GOTTLIEB, HORNADAY, TANNER, SCHMIDT, DEFFENBAUGH, K. MOORE, PARK, STANZE, PARKER, DEVINE, VIAR
Third row: SWILLEY, PHILLIS, WAGNER, TILDEN, HILLIGOSS, MUFF, SIECK, BRAUER, SPITZER, BLOUNT, MARSHALL, OWEN, LANGENBACHER, HOBBS, PATE, GILLETTE, STEVENSON, THOMAS, DEMOTTE, SCHROEDER, MCKEE
Back row: HEDRICK, FELDMAN, BUSER, PATTERSON, HEYDEN, GASTON, GILPEN, RAASCH, V. HERD, BUCKLEY, CROWDER, DECROES, FERGUSON, JOHNSTON, MCLEAN

El Circulo Espanol

El Circulo Espanol promotes and stimulates interest in Spanish and facilitates use of the spoken language. This year three members of the club who visited in Mexico last summer shared their first-hand information with other members. Mary Herd described Paracutin, the only active volcano in the western hemisphere; Emelyne Gumm gave a detailed account of a Mexican bull fight; and Hildegard Stanze explained native dances and costumes. Dr. Mary Terhune, who has studied in Spain, gave an informal talk on Spanish Christmas customs. At a later meeting, Jane McLean, Marie Szilagyi,

and Maridee Hill discussed the problem of our future economic relations with Latin America.

Knowledge of spoken Spanish becomes ever more important as we seek to continue our "Good Neighbor" policy with South America.

OFFICERS

President JO ANN BUTTERS
Vice-President CAROLYN TRIMBLE
Secretary-Treasurer MARY HERD
Sponsor DR. MARY TERHUNE

Home Economics Club

Through its activity program the Home Economics Club provides practical experience for all of its members.

To open its year, the club held an Open House to all freshmen entering the department. Early in the fall, the members held a meeting for the benefit of the Red Cross. The annual Christmas breakfast in the Library Club Room and the taffy pull in the cooking laboratory were both informal and gay events. In the spring, the club gave a formal dinner party for Miss Minner

Irons, professor of home economics at the University of Missouri. At the Easter season, the members prepared dozens of brightly colored eggs for the children of Markham Memorial. The club ended its year with a picnic at the college ovens.

OFFICERS

<i>President</i>	PEARL PAYNE
<i>Vice-President</i>	JACQUELINE SCHWAB
<i>Secretary</i>	DONALEE WEHRLE
<i>Sponsor</i>	MISS FERN STAGGS

Left row, top to bottom. RICHMOND, WILDE, MEYER, RECORD, WOOD, WAELDER, VESTAL, PAYNE, E. MURPHY

Diagonal: SAGNESS, TUGGLE, DANEMAN, EBERSPACHER, HORTON, THREAD, DEFFENBAUGH, BARRY

Right row, top to bottom: MUEHLENBECK, BAIM, LATHEROW, ELSON, WALDRON, CROWDER, GRAY, WALLACE, WEHRLE, SCHWAB

Top row: RANDERSON, MURPHY, LEHMAN, DIXON, MERCER, BRINKMAN, GASS, MCKEE, MOORE, SWENSON, ROBERTS, POWELL, EAGLE, HOLSINGER, CRISP, LEWIS

Bottom row: DOWDY, WAYE, HANSHEW, ILES, HIGBEE





*Top row, left to right: THOMURE, WOOLSEY, MEYER, MURPHY
 First row: HIRSHMAN, BLOUNT, BATES, TILDEN, BOETTCHER*

Kappa Pi

Kappa Pi, honorary art fraternity at Lindenwood, strives to uphold the highest ideals of liberal education and to raise the standard of productive artistic work among college students. In order to create interest in art among all students on campus, Kappa Pi invited amateur artists to the "Play Days" in the art studio. Members helped their guests to experiment with clay, charcoal, pastels, water colors, and finger paints. Later

in the year, each member of Kappa Pi exhibited her best work in Roemer Hall.

Membership in Kappa Pi encourages young artists to continue striving for a recognized place in the field of creative art.

OFFICERS

President DELORES THOMURE
Vice-President RUTHE MEYER



Mu Phi Epsilon

Membership in Mu Phi Epsilon, national honorary music sorority, is the highest honor which music students at Lindenwood may attain, for entrance into the society is conditioned upon character, scholarship, and talent.

At a dinner party in November, Dr. Homer Clevenger discussed for the society the nineteenth century background for political developments in Russia, and Miss Gertrude Isidor demonstrated parallel developments in Russian music. After a vesper musical presented by members, the society

held a reception in the Library Club Room for members of the St. Louis Chapter.

In the spring, Mu Phi had luncheon at the Chase Hotel and afterwards attended a piano recital, presented by Ava Comin Case, National president of Mu Phi Epsilon.

OFFICERS

President MARTHA ANN ENGLAND
Vice-President JO ANN PERSON
Secretary-Treasurer VIRGINIA DONOVAN
Sponsor MISS GERTRUDE ISIDOR



Left to right: PERSON, DONOVAN,
ENGLAND, ROARK, SHAEFFER



Pi Alpha Delta

Top row, left to right: TILLMAN, GEARY, REEVES, MAXWELL
Third row: BLATTNER, SCOTT, SWILLEY
Second row: GOODMAN, LITTLE, STANZE, BAIM
First row: SCHROER, SCHAER

Pi Alpha Delta is the honorary Classical Society at Lindenwood. The aim of the organization is to further interest in the Latin and Greek languages, and in the mythology, literature, and history of classical civilization.

In the first semester, to promote participation in the society and its work, Pi Alpha Delta entertained all classical students at a party in the Library Club Room; and in the second semester invited friends to a tea.

Active membership is open to good students of the classical languages; associate membership to those in classical courses not requiring a knowledge of ancient tongues.

OFFICERS

President VIRGINIA BLATTNER
Vice-President MARY SWILLEY
Treasurer SHIRLEY GOODMAN
Sponsor MISS KATHRYN HANKINS

Pi Gamma Mu

Pi Gamma Mu, national honorary social science fraternity, seeks to inculcate ideals of scholarship and service in the study of all social problems. Through its program, Pi Gamma Mu endeavors to bring about closer cooperation between students of sociology, economics, education, history, and psychology, and closer correlation in these fields of knowledge.

The program for this year included discussions by both faculty members and students. Mrs. Barbara Skinner and Dr. Homer Clevenger spoke on post-war problems. Dr.

L. L. Bernard pointed out problems which must be solved if we are to have world peace. At the last meeting of the year, social research students discussed their special projects.

In the meetings of this society, theory and reality come face to face.

OFFICERS

President CAROLYN PLATT
Vice-President LELL LEWIS
Secretary-Treasurer GRACE GRAY ARSENEAU
Sponsor DR. JESSIE BERNARD

Standing: WAGNER, JACKSON, ALLEN, PLATT, ARSENEAU, GOODMAN, WESCOTT
Seated (back): SCHAEFER, ROWLAND, HIGBEE
Seated (front): LEWIS, BLACKHURST



Sigma Tau Delta

To express life in terms of truth and beauty, and to make first-hand acquaintance with the chief literary masterpieces of our language, is the purpose of Sigma Tau Delta, honorary English fraternity. Members are either majors or minors in English who have maintained a high grade average and have published at least a thousand words of original writing.

This year Dr. Alice E. Gipson showed to the group her fine collection of ancient Chinese and Japanese manuscripts. At a more informal meeting, each member dis-

cussed her favorite villain in literature. In the spring, Sigma Tau Delta entertained at tea all freshmen and sophomores excelling in English. The annual picnic ended for Sigma Tau Delta a happy and successful year.

OFFICERS

<i>President</i>	MARY E. BLACKHURST
<i>Vice-President</i>	SHIRLEY GOODMAN
<i>Secretary</i>	MARJORIE ALLEN
<i>Treasurer</i>	BARBARA WERTZ
<i>Sponsor</i>	DR. ALICE PARKER

Top row, left to right: OVERMYER, McLEAN, PARKER

Second row: CONRAD, EMONS, TABOR, LEWIS, ROUSE, LANDBERG, TRIMBLE, JACKSON, WERTZ, GOELLNER, MOEHLENKAMP, BLOUNT, SWALLEY, BLACKHURST, MEYER, MURPHY

Frist row: MILLER, ALLEN, GOODMAN, NEEF, LEVY, NIEDNER



Triangle Club

The Triangle Club strives to create in Lindenwood students an interest in the sciences. To be eligible for membership in Triangle a student must have completed three courses in science with grades above the average.

Programs of the year have featured discussions led by students who were engaged in interesting scientific work last summer. For one program, Beverly Wescott described her research in the use of ascorbic acid for relief of hay fever patients. At another time, Clara Mae Landberg gave a talk on soap factories, and soap-making as she saw it carried on at Proctor and Gambles' laboratories. Later, Jane Swalley gave the group firsthand information on procedures used in making TNT.

At a panel discussion, Frances Wherry told of her experiences while working for the Petroleum Administration; Shirley Cohen told of calibrating blood pipettes; and Nancy Knott explained the process of grinding quartz into crystals for radio transmitters.

Through these students, other members have learned about the many occupational possibilities in the scientific field.

OFFICERS

<i>President</i>	RUTH HEYDEN
<i>Vice-President</i>	DOROTHY HEIMROD
<i>Secretary</i>	LYNN JACKSON
<i>Treasurer</i>	HELEN DEVINE
<i>Sponsor</i>	DR. MARY TALBOT

Top row, left to right: HEYDEN, LANDBERG, SWALLEY, JACKSON, COHEN, PLATT, WESCOTT, RITTER, STANZE

Second row: MALLORY, MCLEAN, DEVINE, ERLANDSON, BARRY, MOEHLENKAMP, PAULSON, HANNIS, HEMPELMAN, WAYE

First row: HEIMROD, ALLEN, HIGBEE, ARSENEAU, WERTZ



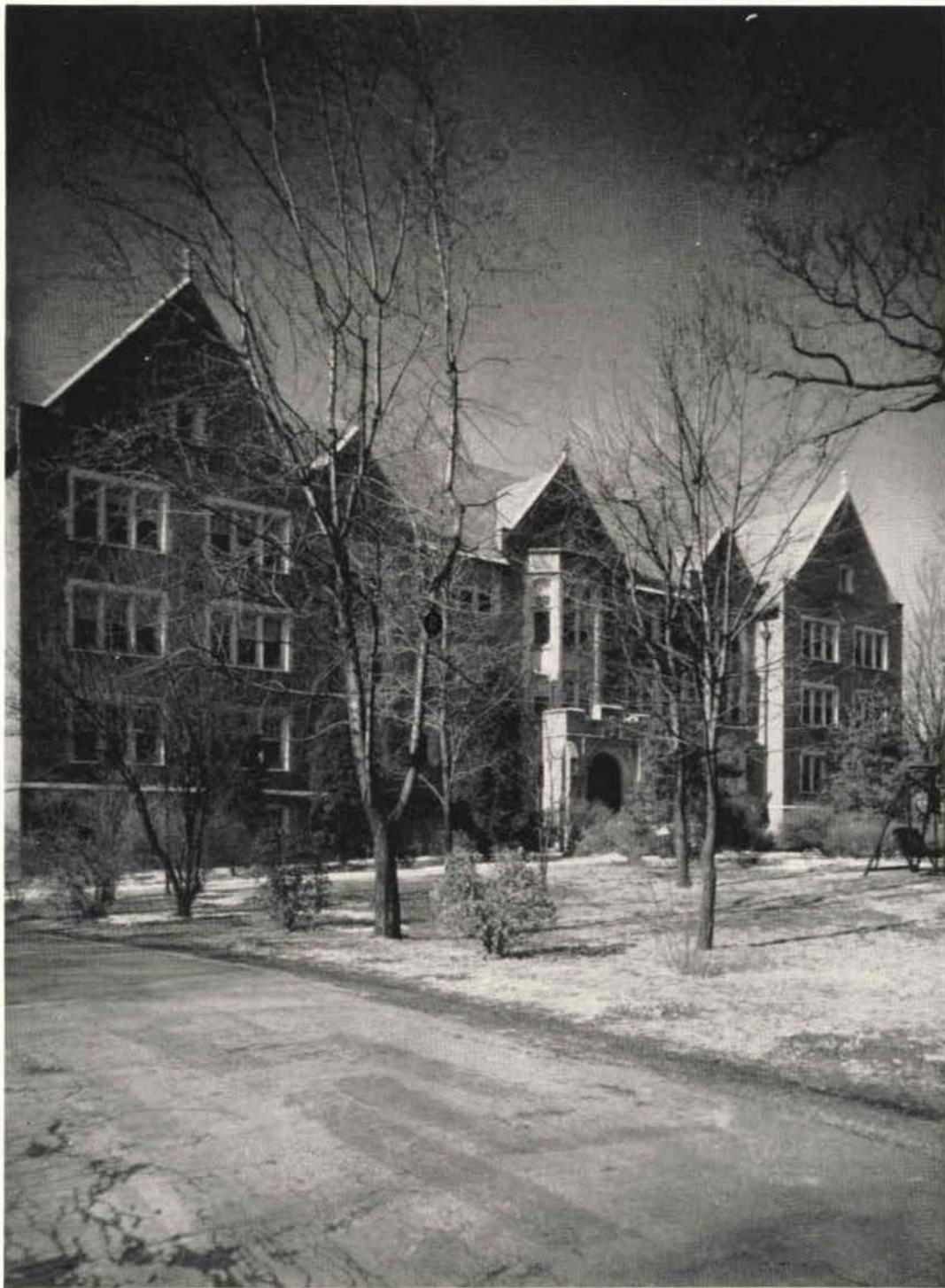

————— Irwin Hall —————



Left to right: BOELLNER, ANDERSON, WHITTEN, ROUSE, NISSLEY, DODSON, LANDBERG, MERCER, HOBBS, PARK, WELLSHONS, OVERMYER, SCRUBY

Army Brats

The Army Brats were organized at Lindenwood so that daughters of army men might become better acquainted. Since their fathers are all fighting in this war, these girls are especially interested in discussing army life and current war news with each other.

In order to familiarize the entire student body with the different branches of service and their insignia, the Army Brats posted

this information on a bulletin board in Roemer Hall.

Their picnic in the spring closed a year of friendly companionship and helpful activity.

OFFICERS

President . . . CLARA MAE LANDBERG
Vice-President . . . ROSEMARY NISSLEY
Secretary-Treasurer . . . MARGOT OVERMYER



Athletic Association

The Athletic Association this year has stressed intermural activities—hockey, basketball, volleyball, badminton, tennis, table-tennis, swimming, softball, archery, and riding. Intermural activities began at the first meeting, when the chairman of each sport explained to new students the possibilities in athletics at Lindenwood. At the all-college Barn Dance, there was a demonstration of simple square dances, and afterwards, active and enjoyable participation by all present.

With the cooperation of affiliated organizations such as Terrapin, Tau Sigma, Beta Chi, and the Badminton Club, the Athletic Association has this year sponsored several inter-college meets with MacMurray, Monticello,

Maryville, Harris Teachers' College, and Washington University.

The year ended with a Tri-College meeting and Sports Day, and a Camp Conference at Sherwood Forest Camp at Troy. Dr. Bernard Mason and Miss Barbara Joy, campus guests at this time, attended the conference.

We are proud that membership in the Athletic Association tripled this year.

OFFICERS

<i>President</i>	BARBARA BURNETT
<i>Vice-President</i>	HELEN BARTLETT
<i>Secretary</i>	PEARL PAYNE
<i>Treasurer</i>	CLARA MAE LANDBERG
<i>Sponsor</i>	MISS MARY E. MCCOY

Top row, left to right: CHAFFIN, CLAIRE, HUMPHREYS, HUGHES, M. WILLIAMS, STEVENSON, DeCROES, OWEN, LANGENBACHER, PREWITT, LOMAX, STOERY, ARMSTRONG, MURPHY

Third row: HARE, JIRKA, SUGRUE, ERLANDSON, DEFFENBAUGH, FOSTER, HILL, EMONS, M. DAVIS, E. DAVIS, WHEELER, WILLIAMS, BRINKMAN, BARTLETT, MOORE, FRANKE, LUTTON, BUTTERS, FUQUA

Second row: BAIM, KIMBROUGH, MILROY, WHITNELL, SWALLEY, DANEMAN, McILLVAINE, WAYE, HARRIS, SCHRODER, LIPSCOMB, BARRY, POWELL, SZILAGYI, ROCK

First row: LANDBERG, SCHROER, WEHRLE, WAELDER, STRUMPPELL, PAPIN, JACKSON, CONVERSE, JONES, GILREATH, RUTLEDGE, BURNETT, HEMPELMAN, PAYNE, PLATT, ROUSE, HIGBEE, BENNETT, ILES



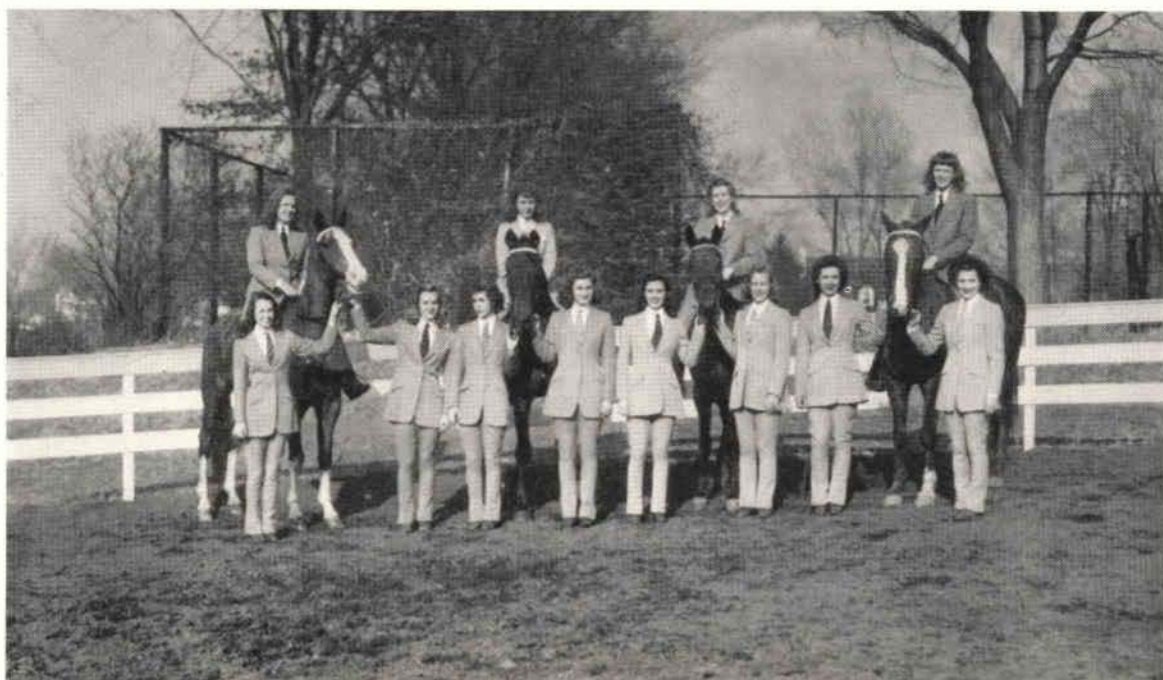

Left to right: ROARK, MAGNUSON, WAELDER, SZILAGYI, BUTTERS, ARMSTRONG, BARRY, THOMAS, RUTLEDGE, HIGBEE, HUMPHREYS, PAPIN

Riding Team

Horseback riding to most of us is a pleasant way to spend leisure time. To the girls on the Riding Team, this sport is a fine art. These girls who ride for exhibition purposes must be able to control horses skillfully, apply knowledge of animal psychology intelligently, and practice for long hours at a time.

The Riding Team sponsored competitive meets between the first and sub-team throughout the year. In the spring, these riders, together with Monticello and MacMurray,

gave a horse show on our campus. Later, these same girls participated in another tri-school meet at Monticello. In competition with these schools, the team learned to adjust themselves to strange riding rings, to win with becoming humility, and to lose graciously. The team ended their activities with a long morning ride and a camp-fire breakfast.

OFFICERS

Instructor . . . MISS DORIS GREENWALT
Riding Team Manager . MARILOU RUTLEDGE



Left to right, standing: NAGL, ROUSE, DUFF, BAYLISS, CLAIR, HUNTER, FLY, EBERSPACHER, LANGENBACHER, CONRAD
Seated: IRWIN, LOVE

Children's Theater of the Air

The Children's Theater of the Air strives to provide wholesome entertainment for young children.

By broadcasting over station KFUE, the members of the Children's Theater gain practical experience in radio work. This year, under the direction of Mr. John Stine, the group presented both adapted and original stories for children. After broadcasting "The Little Tin Soldier," "Snow White and the Seven Dwarfs," and "The Sleeping Beauty," the group presented their series of original

stories entitled "The Rabbits of Fluff Tail Town."

The members of the Children's Theater of the Air receive satisfaction from the knowledge that their programs offer children both constructive suggestion and enjoyable entertainment at the same time.

OFFICERS

Director MR. JOHN STINE
Accompanist LOVETRA LANGENBACHER

Choir

Church music, psychologically important in encouraging attitudes of reverence and worship, is an integral part of the religious observances at Lindenwood College.

Under the leadership of Miss Doris Gieselman, the choir prepared an anthem for each vesper service and presented several special programs. Just before the holidays, it presented "The Christmas Messiah" by Handel; and at the vesper service on Palm Sunday, "Penitence, Pardon, and Peace," a cantata by Maunders.

This year it sang the accompaniment for the dancers of the May Fete; and as usual provided the special music for the Baccalaureate at Commencement.

OFFICERS

President VIRGINIA DONOVAN
Vice-President ELOISE MULLENDORE
Secretary-Treasurer HARRIETTE HUDSON
Director MISS DORIS GIESELMAN

Top row, left to right: STOKES, GABEL, KRATZ, EDWARDS, RECORD, MADDOX, EASTWOOD, SAWYER, TILLEY, HUNTER, HIRST, SHAEFFER, PREWITT

Third row: MULLENDORE, MORGAN, HOLDEMAN, KIRKBRIDE, DUFF, MILLER, HUGHES, KEEN, PEMBERTON, ANDERSON, FOX

Second row: PERSON, HOFFMAN, LOHB, LOWE, FOSTER, DRON, WARRING, DEFFENBAUGH, JONES, EGAN

First row: SWILLEY, CURRAN, SCHAEER, HULSEN, ROARK, DONOVAN, RUCKER, KILBURY, FLY, LUMPKINS, SCHAEFER, MISS GIESELMAN, WEXNER



Commercial Club

The Commercial Club, which is open to all students interested in office work as a vocation, directs its attention to the interests of the modern business woman.

The club, this year, sponsored two speakers: Mrs. Virginia Staples who spoke on "What the Girl in the Business Office should Wear"; and Miss Mary Dilley, faculty member at Katherine Gibbs' Secretarial School, who discussed "Post-war Plans for the Business Woman."

Social meetings included a tea for the faculty in February, a Hollywood Social in

March, and a farewell picnic on the campus golf course in May.

Through the Commercial Club, students have learned much about positions increasingly available to women in the business world.

OFFICERS

<i>President</i>	BETTY MILLER
<i>Vice-President</i>	DOROTHY HEIMROD
<i>Secretary-Treasurer</i>	ELOISE BAIM
<i>Sponsor</i>	MISS MARY SHEAHAN

Back row, left to right: HEAD, WASSERMAN, KRATZ, McNEILL, RAASCH, GNAEGY, MABON, MACY

Left, bottom to top: MILLER, ARNOLD, D. HILL, COHN, HORN, TRIMBLE, LATHAM

Right, bottom to top: PHILLIS, KRUG, DORTON, KREIGH, WORTMAN, M. HILL, CROWDER

Middle, left to right: E. KNIGHT, BRANCH, ROBERTS, TYSON, THOMPSON, WOOD, LANEY, S. BAIM, GRAHAM, MATTHEWS, HATFIELD, MARSHALL, JENKINS, BRAUER, BUCKHAM

Left center: COFFEY, GREEN, HEIMROD, SHARICK, CHACE

Right center: ROZYSKIE, HOLLAND, SCRUBY, PAYNE, BIGGER



Encore Club

Members of the Encore Club are those students whose relatives have attended Lindenwood College. These girls have a high regard for the traditions of the college and for their preservation. Miss Kathryn Hankins, sponsor of the group, keeps in touch with alumnae and establishes a genuine relationship between Encore Club members and students of former years.

On Founders' Day, which commemorates the work of George Champlin Sibley and his wife Mary Easton Sigley, the Encore Girls are always hostesses to all campus guests. In January, the club invited the entire faculty,

administration, and student body to a Sunday afternoon tea. In the spring, a "Come-as-you-are" party provided an evening of informal companionship.

The Encore Club emphasizes the fact that Lindenwood is not merely an institution in which students spend four years. It is a home to which its daughters return.

OFFICERS

President DONALEE WEHRLE
Vice-President MARY SEIP
Secretary NANCY PAPIN
Sponsor MISS KATHRYN HANKINS

Left group: CAMPBELL, SAGNESS, HEDRICK, SCHRODER, LEVERENZ

Second group, top to bottom: TUGGLE, GREEN, STEVENSON, PARKER, LOGAN, HERRING, PATE, MCKEE—DEARMONT, MOERSCHER, RUNGE, MAXWELL, MARSHALL, HARRIS, FLOREY, SWILLEY—P. ANDERSON, LANGENBACHER, FELGER, THOMAS, J. DEPUY, MODERT, RHODES, BUSHER

Third group: SEIP, M. ANDERSON, WILLIAMS, NIEDNER, GOELLNER, TRAPP, L. EBERSPACHER, TILLMAN—HIGBEE, WHITTEN, PROCTOR, EAGLE, BLOUNT, BLACKHURST, BERRY, E. BAIM—WHERRY, MCFADDIN, HEMPELMAN, FRANKE, RITTER, WERTZ, WHITNELL, MESKELL

Fourth group: GNAEGY, F. EBERSPACHER, PAPIN, ENGLAND, EMONS, JOHNSON, KENDALL, R. WAYE—MERCER, B. WAYE, BOELLNER, HOLDEMAN, J. BAIM, ALLEN, WEHRLE, SETTLE—WILLBRAND, CRISP, BUCKHAM, BRUCE, BENNETT, REID, SYLER, ARSENEAU





Left group, top to bottom: HIRST, GARRETT, LOHR, KERLEY, PERCIVAL, GILREATH, SCHWAB, PAYNE, BARRY
Top row, left to right: ALLEN, MOERSCHEL, PAINTER, WISE, MULENDORE, BROWN, MALLORY, HANSHAW, BECK
Right group, top to bottom: IRWIN, CLARK, GILLETTE, HIRSCH, DEVINE, BITTER, NIEDNER, BLACKHURST
Seated, outside, left to right: POWELL, CREECH, GRAY, GUND, MCGRAW, BENNETT, PARKER, EBERSPACHER, LANEY, RIEDEL
Seated, inside, left to right: ALDRIDGE, LUTTON, STAHL, FLY, ROWLAND, BURNETT, KOBE, HOOPER

Future Teachers of America

The purpose of the organization, Future Teachers of America, is to implement induction of students into the teaching profession, to acquaint them with problems that face educators, and to orient them in the wider educational activities of state and nation.

At two meetings this year, imported speakers widened our horizons; and on the other four programs, forums of our own members quickened our understanding of educational problems. One memorable occasion was that in which Mr. Simeon A. Christian,

supervisor of elementary schools in Wellston, Missouri, led a discussion on juvenile delinquency. We cannot forget our attendance, forty strong, at the Missouri State Teachers Convention in St. Louis; nor the party given for us by Pi Lambda Theta faculty members.

OFFICERS

<i>President</i>	MARY E. BLACKHURST
<i>Vice-President</i>	ELOISE ROWLAND
<i>Secretary</i>	LOUISE MALLORY
<i>Treasurer</i>	CARRIE LEE LANEY
<i>Sponsor</i>	DR. R. L. GARNETT

International Relations Club

In these times of world war and world plans for reconstruction, the United States needs students informed on international affairs. The International Relations Club strives to make its members conscious of the political, social, and economic problems which confront all the peoples of the world.

This year, the club sponsored a group of speakers who discussed various aspects of "World Organization." Mr. William Eickhorst described social conditions in Germany which led to acceptance of Hitler's philosophy. In his speech, "Armistice Then and Now," Dr. Homer Clevenger predicted the type of armistice that will end the present war. Dr. Lawton Chambers pointed out the possibilities of using the Atlantic Charter as a preamble for a United States constitution.

Disproving popular belief that world organization is a new idea. Dr. Wilhelmina Feemster explained the international systems of the ancient Greeks. Patricia de Puy, Janet Schaefer, and Lell Lewis read their research paper on "Suggestions for International Organization."

At a convention in Fremont, Nebraska, where students discussed "Problems of Global Peace," Lindenwood was represented by Dorothy Heimrod and Clara Mae Landberg.

OFFICERS

<i>President</i>	DOROTHY HEIMROD
<i>Vice-President</i>	JO ANN BUTTERS
<i>Secretary-Treasurer</i>	CLARA MAE LANDBERG
<i>Sponsor</i>	DR. HOMER CLEVINGER

Left side, standing, top to bottom: PETERSON, SCHATZMAN, IRWIN, GREEN, SCHWAB, REID, J. SCHAEFER, ALLEN, LEVY

Left side, seated, top to bottom: JACKSON, GILREATH, WEHRLE, DE PUY, LEWIS, SCHNEIDER, HOOPER

Standing, in back: DECROES, HIRST, MCLEAN

Inverted V, left to right: CHAFFIN, BECKMAN, PATE, NAGL, HEYDEN, MARSHALL, SWENSON, ROUSE, WESCOTT, CLAIR, LOERKE, MCGRAW, GRAY, GRAHAM, LANEY, GOODMAN, MOORE

Right side, seated, top to bottom: KILBURY, POWELL, MURPHY, PAYNE, PARKER, HORN, HEAD

Right side, standing, top to bottom: LUTTON, HOLSINGER, MUEHLENBECK, MEYER, VESTAL, BRANCH, HILL, PLATT, I. SCHAEFER

Front center group: LANDBERG, HEIMROD, BUTTERS





Back row, left to right: ALLEN, P. DEPUY, J. DEPUY, MOORE, WAGNER, WOOD, FRANKE, LUTTON, LATHAM, BASCH, K. MOORE, WHERRY, PAINTER, SCHATZMAN, FELGER, FUQUA, GRIMMER, GABEL, VERMILYE, HOBART, HOFFMAN, GASS, LANGENBACHER, OWEN, SAWYER, PARKER, PARK, CAMPBELL, STEVENSON, TUGGLE, ANDERSON, HOBBS, YAHR, PETERSON, GUND, BRINKMAN, STOERY, HEDRICK, MADDOX, JEFFRIES, NEEP, MCGRAW, BECKMAN, ROBINSON, MERCER, WALRATH, WESCOTT, SALVO

Front row: POWELL, ROCK, HILL, SZLAGYL, PAYNE, BARRY, GRAHAM, FLANIKEN, CALENE, TANNER, SWILEY, COLCHENSKY, SCHAEFER, HEYDEN, NAGL, FLOREY, PATE, LEVY, SCHNEIDER, P. HILL, SCHROEDER, LEWIS, LOERKE, GOODMAN, RICHMOND, SCHEELE, PEMBERTON, MERRITT, BAIM, WAYE, WHITNELL, DAVIS, HEAD, FLY, WEXNER

League of Women Voters

Intelligent citizenship of women becomes increasingly important as we realize that after this war women will outnumber men. The Lindenwood League of Women Voters strives to make the college woman aware of her responsibilities in both national and international government.

In the fall, the League invited the student body to a welcoming tea, at which officers of the Missouri State League were honored guests. In cooperation with these officers, the Lindenwood League distributed more than five thousand pieces of literature pertaining to the Constitutional Convention at Jefferson City. Wishing to increase their

information about the convention, the League invited Mr. Howard Elliott, speaker of the Missouri State House of Representatives, to speak to them on revision of the Missouri constitution.

Other League meetings were in charge of the war time, government activity, and social welfare chairmen who gave reports on the various projects of their groups.

OFFICERS

<i>President</i>	RUTH HEYDEN
<i>Vice-President</i>	PATRICIA POWELL
<i>Secretary</i>	MARJORIE TANNER
<i>Treasurer</i>	RUTH STEVENSON
<i>Sponsor</i>	DR. WILHELMINA FEEMSTER

Linden Bark

The *Linden Bark*, published bi-monthly by the journalism class under direction of Mr. Charles Clayton, City Editor of the *Globe Democrat*, increased to five pages this year. The "Hall of Fame," which features outstanding students, and "Gertie's letters to Cuthbert," a resume of important campus activities, continued to be regular features. The traditional April Fool editions, which lampoons the faculty, made Mr. Clayton

the "Queen of the May" and surrounded him with a Stag Court.

The annual Romeo contest was judged by the celebrated movie star, Maria Montez.

The editors of *Linden Bark* made their annual trip to the *Globe-Democrat* Building, where they learned how teletypes and presses operate. The practical experience which the staff received has contributed to their understanding of actual procedures in newspaper publication.

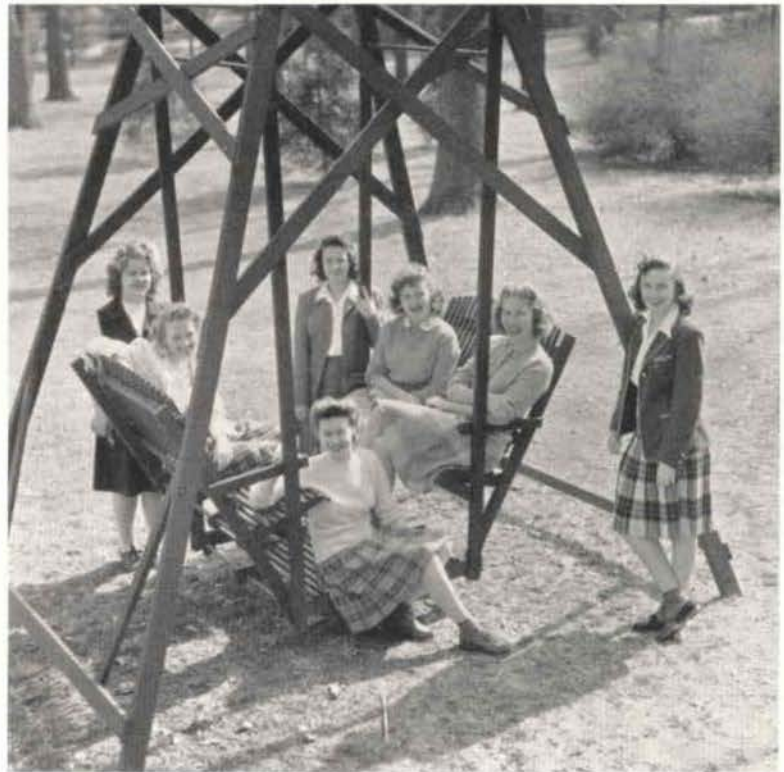

Standing, left to right: WALSH,
GUMM, TRIMBLE
Seated: NESBITT, YODER, FRIED-
MAN, MCLEAN

Linden Leaves Staff



BEVERLY WESCOTT
Editor



LELL LEWIS
Business Manager



EMELYNE GUMM
Advertising Manager



SHIRLEY GOODMAN
Literary Editor

The *Linden Leaves* staff of 1944 has produced a war-time annual. Its more serious tone is in keeping with the weighty matters now in the national and international balance. We have conserved material by omitting the peace-time luxuries of padded covers, two and three-color decorations and unnecessary pages.

To those persons who have been especially helpful, we wish to express our sincere appreciation and thanks. We are deeply grateful to Mr. Fred Bassman of the Mid-State Printing Company who generously advised the staff in setting up the final form of the annual. We are also indebted to Mr. George McClarey of the Jahn and Ollier Engraving Company for his many helpful suggestions.

We wish to express our appreciation of the fine photography of both Mr. Don Carlos and Mr. C. F. Dieckman and extend to them our sincere thanks. To Dr. Kate L. Gregg, who gave unselfishly of her time to guide and improve our work, we are all most thankful. Her patient understanding and constructive criticism made work more easy and more enjoyable for everyone.

To you, the Students of Lindenwood College, we present the 1944 edition of the *Linden Leaves*. We hope that this annual will be for all of you a cherished record of your college activities and a permanent remembrance of your classmates.

Linden Leaves Staff

ANNUAL STAFF—1944

Faculty Advisor . . . DR. KATE L. GREGG
Editor-in-Chief . . . BEVERLY WESCOTT

Assistants: MARJORIE ALLEN
 VIRGINIA GILREATH
 PATRICIA CONVERSE

Business Manager . . . LELL LEWIS

Assistants: CLARA MAE LANDBERG
 DOROTHY HEIMROD

Advertising Manager . . . EMELYNE GUMM

Assistants: ALTHEA HOOPER
 ADELE CHEEK
 BETTY ROUSE
 PATSY POWELL

Literary Editor . . . SHIRLEY GOODMAN

Assistants: BARBARA WERTZ
 MARJORIE IRWIN
 MARY BLACKHURST

Photography

DONALEE WEHRLE
 ELLEN DES MARES
 DORIS VANECEK
 LOUISE MALLORY
 RUTH TITUS
 JO ANN BUTTERS

Organization

LYNN JACKSON
 CAROLYN TRIMBLE
 BETTY MILLER
 JANE MCLEAN
 ROSALIE EDDY
 HELEN YAHR
 BARBARA WEXNER
 MARY REEVES

Art Editors

EILEEN MURPHY
 DELORES THOMURE

Back row, left to right: GUMM, IRWIN, CHEEK, WERTZ, THOMURE, MCLEAN, GILREATH, ROUSE, LANDBERG, POWELL, TRIMBLE, MALLORY, REEVES, CONVERSE, JACKSON, ALLEN, WEHRLE

Seated on steps, left to right: MURPHY, HEIMROD, GOODMAN, WESCOTT, LEWIS, HOOPER, MILLER





Standing, left to right: CONVERSE, LONG, MISEGADES, KENDALL, LOWE, DEGROES, TILLEY, PERSON, EDWARDS, STAHL, RUTH WILSON, RUBY WILSON, JOHNSON

Seated, left to right: MISS ISIDOR, SHAEFFER, JONES, SWILLEY, NIEMANN, ISBELL, HILL

Lindenwood College Ensemble

The Lindenwood College Ensemble is a group of student musicians who meet with Miss Gertrude Isidor twice each week to improve their ability to perform. In December, these students joined the choir in presenting the annual Christmas concert. In the spring, the group gave a formal concert in Roemer Auditorium for the entire college. Martha Ann England, Betty Roark, and Jo Ann Person as soloists were the highlights of the program.

The consistently fine performances of the Lindenwood College Ensemble prove that its members have much talent for music and great persistence in developing their native gifts.

OFFICERS

<i>President</i>	JO ANN PERSON
<i>Director</i>	MISS GERTRUDE ISIDOR
<i>Librarian</i>	HELEN JOAN STAHL



Poetry Society

The Poetry Society at Lindenwood welcomes students and faculty who are interested in verse writing and criticism. Meetings are devoted to informal discussion of poetry written by members in an attempt to develop the creative spirit and establish high standards of discrimination in writing and constructive criticism.

In the fall, the society held its annual contest by which new members were selected. Phyllis Maxwell, writer of the prize-winning poem, received an honorary membership.

In the spring, these students arranged a display of poetry books in the library to promote interest in the sale of the *Lindenwood Verse*.

Purely social activities included a spring tea and the annual farewell picnic.

OFFICERS

President VIRGINIA FLY
Vice-President SHIRLEY GOODMAN
Secretary-Treasurer LOUISE MALLORY
Sponsor MISS ELIZABETH ISAACS



Standing, left to right: IRWIN, OVERMYER, MILLER, BAYLISS, FLY, MALLORY
Second row, seated: PARK, MAXWELL, YOUNG, GOODMAN
First row, seated: WILSON, DAVIS, SZILAGYI, MOEHLENKAMP, SCHMIDT, JOHNSTON



Press Club

The Press Club includes all members of the *Linden Leaves* and *Linden Bark* staffs. This year the club invited Mrs. Louise Alexander, a Lindenwood graduate, to speak to them on "Opportunities Open to Short Story Writers Today." In March, the Press Club started a new tradition at Lindenwood by inviting the entire college to a gridiron dinner at which club members enacted original take-offs on the faculty.

The Press Club succeeds in promoting a closer cooperation between the staffs of the two college publications and strives to maintain a high standard of creative writing among its members.

OFFICERS

President EMELYNE GUMM
Vice-President CAROLYN TRIMBLE
Secretary-Treasurer LELL LEWIS
Sponsor MR. CHARLES CLAYTON



Back row, left to right: WEXNER, WALSH, CHEEK, HOOPER, ROUSE, TRIMBLE, MILLER, REEVES, MCLEAN, MALLORY, WERTZ, YODER, NESBITT, WESCOTT, CONVERSE, POWELL, DESMARES, MURPHY, GUMM
Second row: LANDBERG, IRWIN, GILREATH, WEHRLE, GOODMAN, LEWIS, JACKSON, YAHR, BECK, HANSHEW
Front row: HEIMROD, FRIEDMAN, ALLEN, VANECEK, EDDY





Back row, left to right: POWELL, LUTTON, PAPIN, EMONS, RUTLEDGE, ROUSE, SZILAGYI, BARRY, ARMSTRONG, CONVERSE, ILES, HILL, BUSER, YODER

Seated, left to right: WERTZ, SUGRUE, MEYER, SCHRODER, HEMPELMAN

Tau Sigma

The ancient Greek philosophy which advocated "A sound mind in a sound body" considered the value of bodily grace. Tau Sigma is an organization for those students who believe, as did the Greeks, in using the body as a medium of artistic expression.

In March, members of Tau Sigma presented a recital in which they interpreted advertisements through dance created by the members themselves. On May Day this organization gave a dance program for the

May Queen and her court, the more interesting this year because the dancing was done to an accompaniment by the choir.

OFFICERS

<i>President</i>	CAROLYN HEMPELMAN
<i>Vice-President</i>	DOROTHY LUTTON
<i>Secretary</i>	BEVERLY BUSER
<i>Treasurer</i>	RUTHE MEYER
<i>Sponsor</i>	MISS MARY E. MCCOY

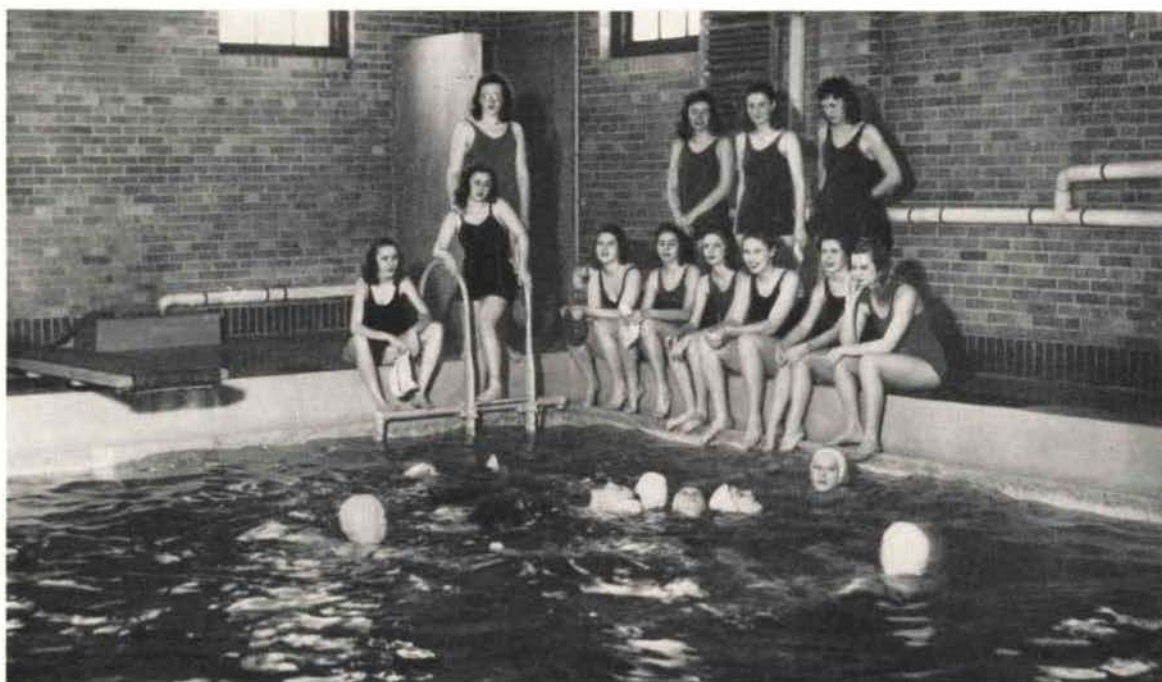

Back row, left to right: LANGENBACHER, BUTTERS, ARMSTRONG, HUMPHREYS
Front row: MULLINS, BAIM, LANDBERG, POWELL, LOMAX, MCLEAN, SZILAGYI, WAELDER
In water: GUND, THOMAS, HEMPELMAN, RUTLEDGE, WAYE, DANEMAN, BARRY, ERLANDSON

Terrapin

Terrapin, honorary aquatics society, is the organization on campus whose purpose is to further good swimming among Lindenwood students. Three times weekly, members served as life guards and instructors during "open pool" which they sponsored.

In March, Terrapin invited the entire college to an original water pageant entitled "Scenes in St. Louis," a take-off on the city's night life. Highlights of the program were "The Mortgage or Two Lovers United,"

"St. Louis Blues," and the finale, "Stars and Stripes Forever." By these activities Terrapin members make swimming both an artistic expression and an enjoyable leisure-time activity.

OFFICERS

<i>President</i>	MARION ERLANDSON
<i>Vice-President</i>	CAROLYN HEMPELMAN
<i>Secretary</i>	JO ANN BUTTERS
<i>Sponsors</i>	MISS MARY E. MCCOY MISS MARGUERITE VER KRUIZEN

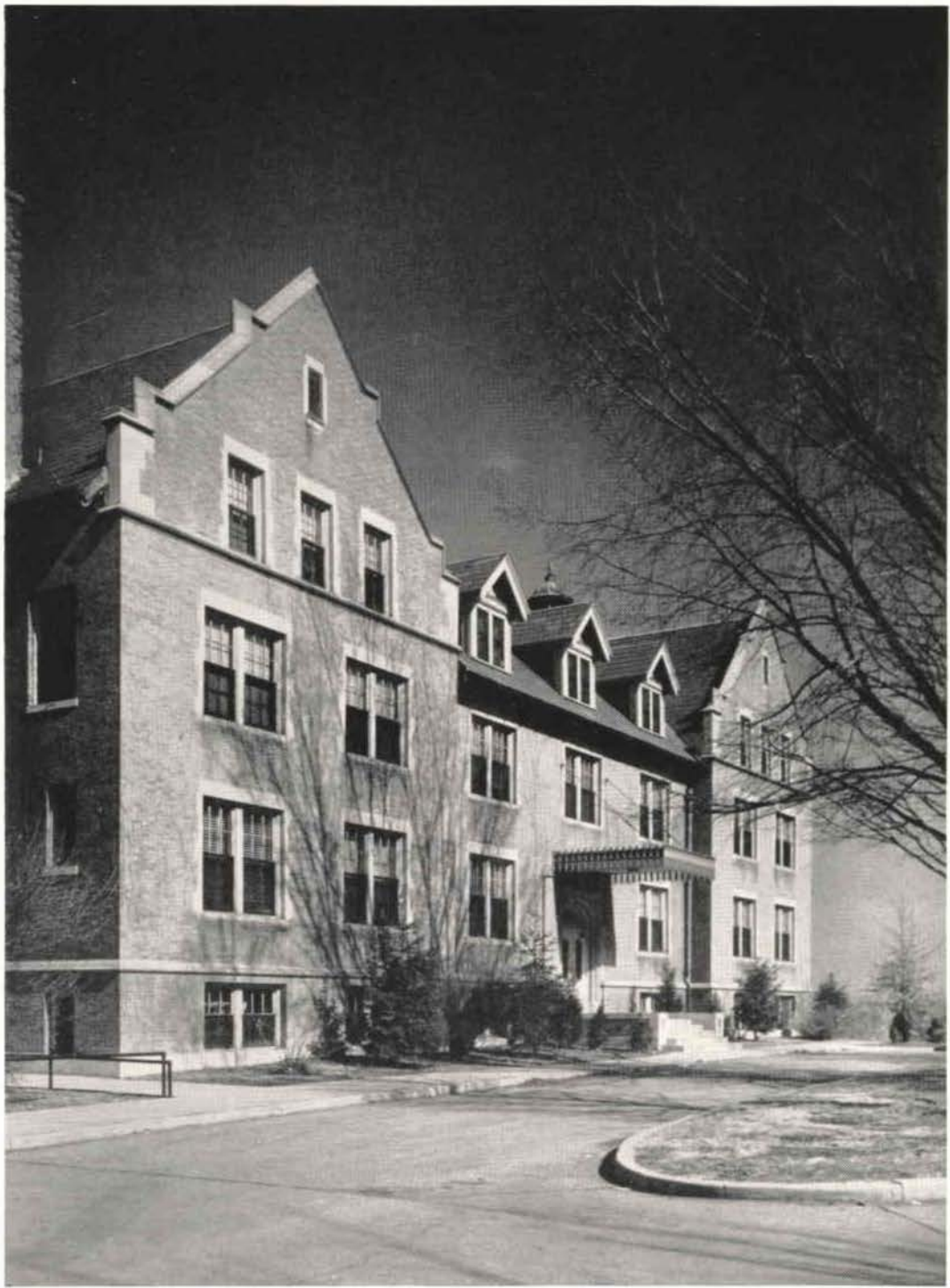

Butler Hall

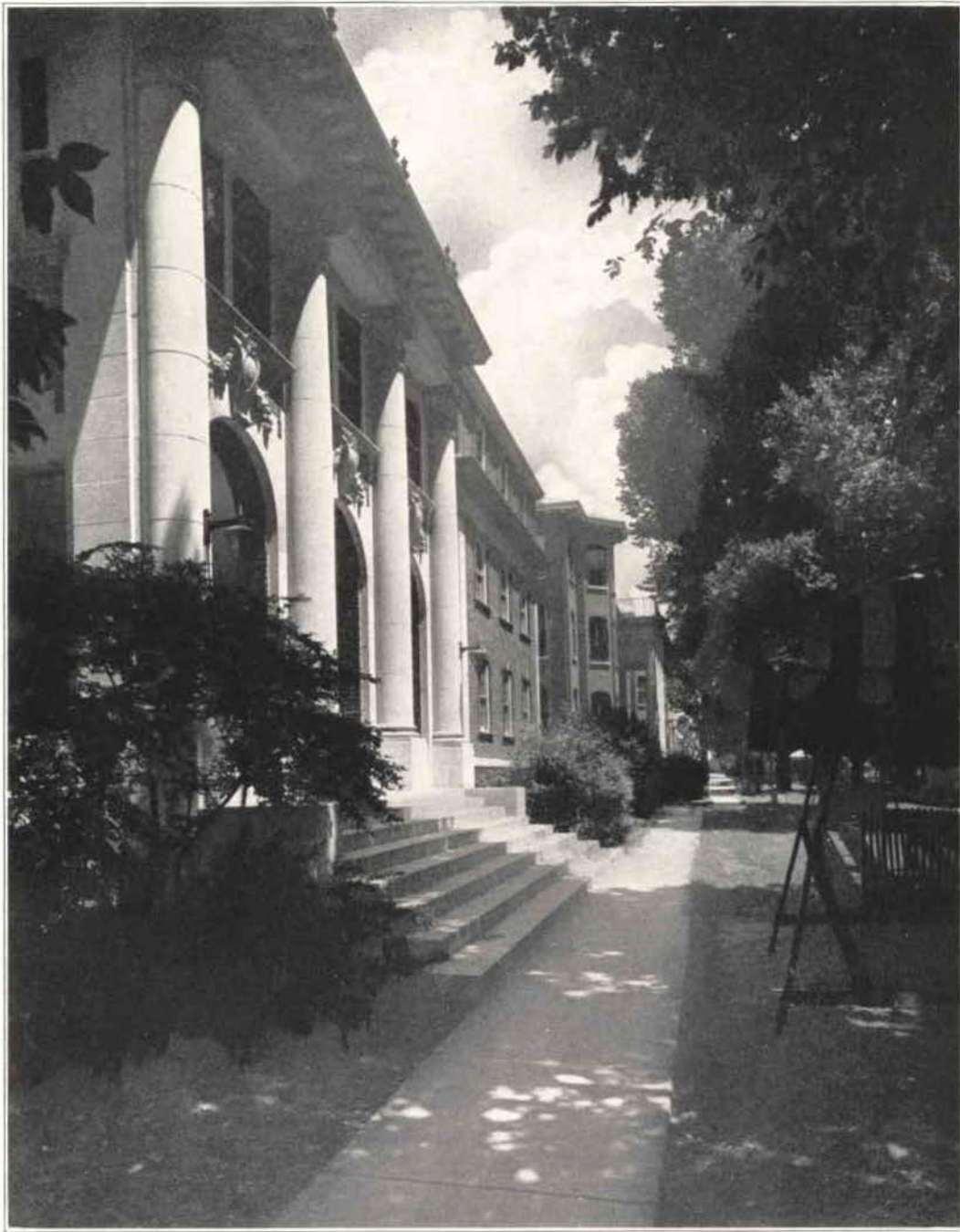

— Campus in Shadows —





Hallowe'en Court

The Queen (*not pictured*)
Attendants to the Queen

MISS BETTY SHOOK
MISS SALLY MITCHELL
MISS MARIE SZILAGYI



Popularity Court

The Queen
Attendants to the Queen

MISS FLORENCE BARRY
MISS JACQUELINE SCHWAB
MISS LYNN JACKSON

DOK
ELL
GYI



May Court

Freshman Attendants to the Queen

MISS PATSY SHARICK
MISS SHIRLEY SAGNESS

So



May Court

Sophomore Attendants to the Queen

MISS CATHERINE HUNTER
MISS BEVERLY BUSHER

CK
ESS



May Court

Junior Attendants to the Queen

MISS MARJORIE GREEN
MISS ELOISE ROWLAND

Se



May Court

Senior Attendants to the Queen

MISS PATRICIA DEPUY
MISS FLORENCE BARRY

EEN
AND



May Court

Maid of Honor to the Queen

MISS LYNN JACKSON



May Court

THE QUEEN

MISS SARAH LEE DEARMONT

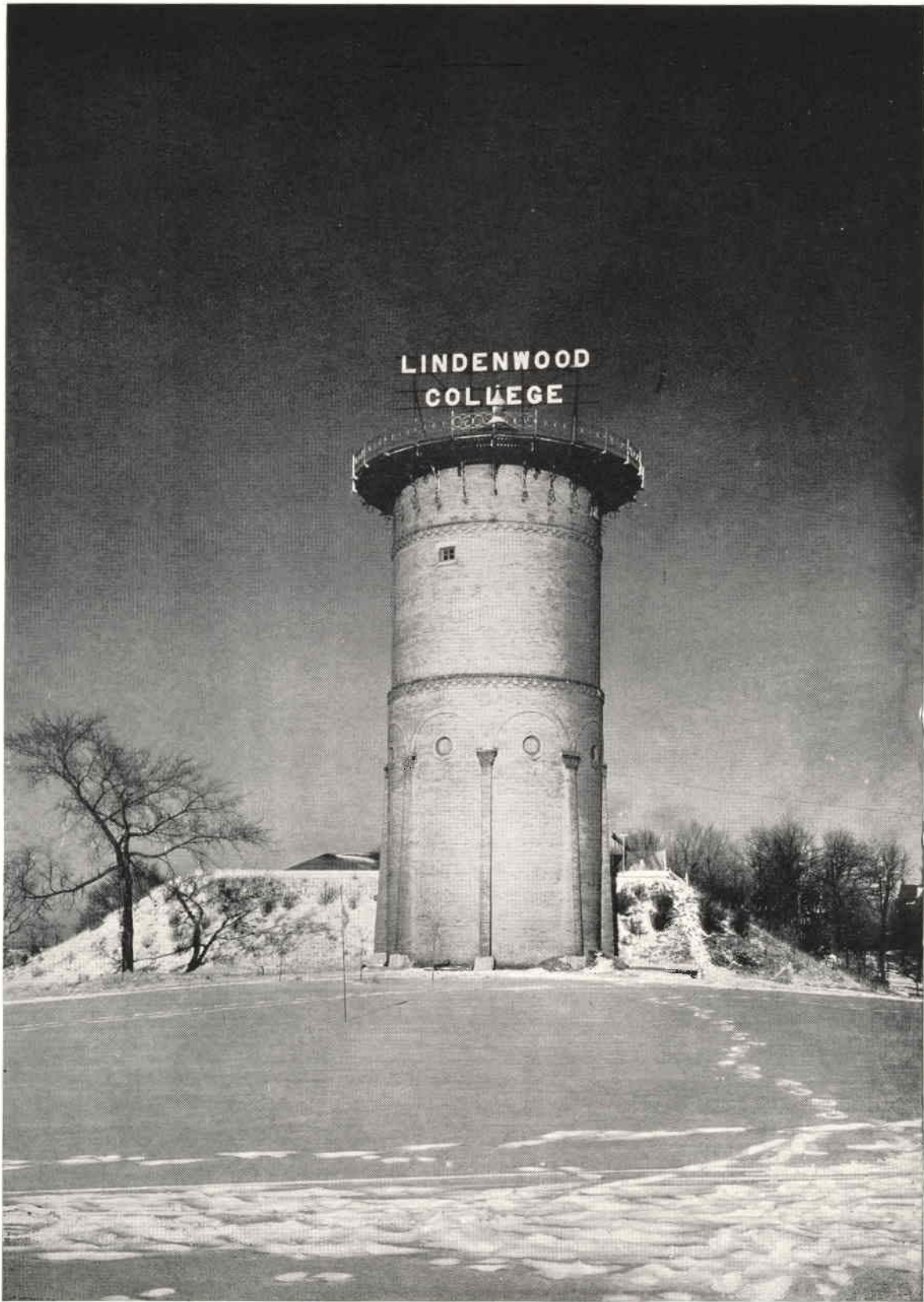

— The Lindenwood Tower —



The Freshman Queen . . . Looking pert . . . Our own Mrs. Gage . . . Y. W. C. A. Council and Dr. Terhune . . . Sunday smiles . . . Six Niccollites . . . Off to the Dairy . . . The congenial quartette . . . Why so sober? . . . And the Queen is crowned . . . Smooth sophomores . . . "Sibley are we."

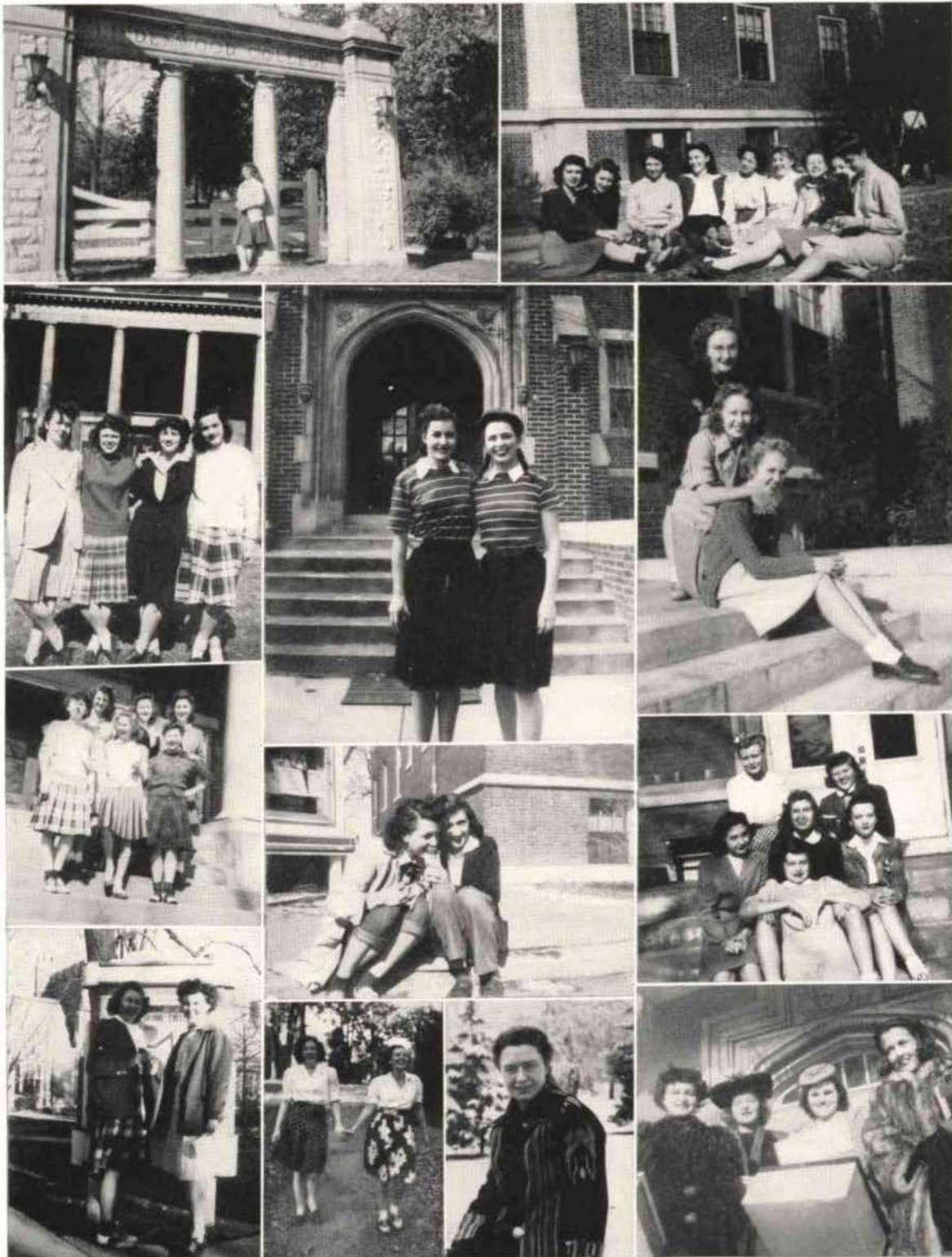

Waiting at the gate . . . Feet first . . . Sibley pillars and Sibleyites . . . Happy roommates, Patsy Jo and Barry . . .
 Don't slip, Nessie . . . Happy as the day . . . Is it rationed? . . . Are you that tired, Doris? . . . Just signed up
 for conditioning . . . Out for a stroll . . . Senior sponsor, Mrs. Douglas . . . Did the allowance hold out?

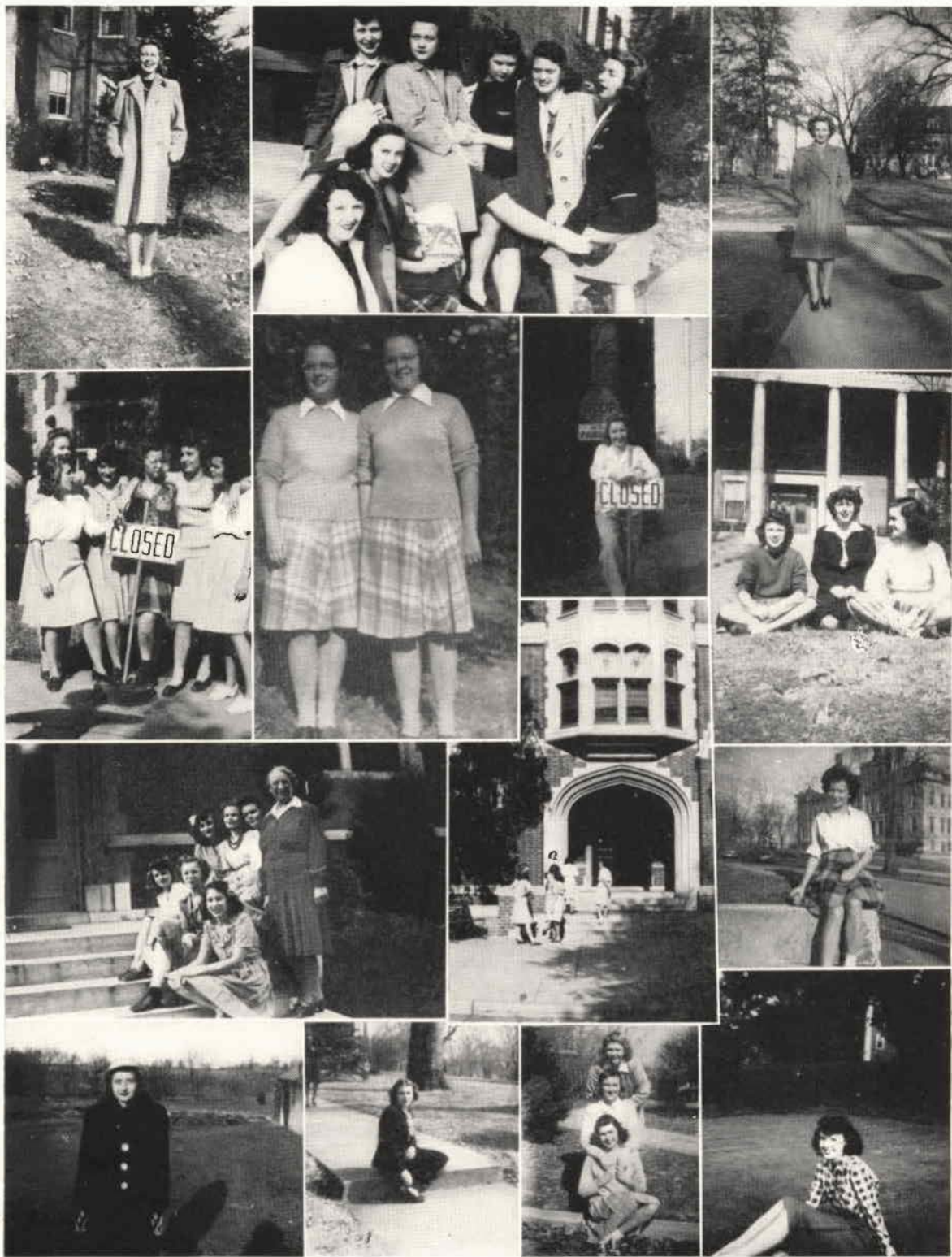

Merry Marge . . . Thanks Ellen . . . What's cooking, Miss Bugaard? . . . For the duration . . . Double trouble . . . Guess you really mean it . . . The three musketeers . . . Thanks for stopping, Dean Gipson . . . The bell rang . . . Getting some air . . . Prepared for winter . . . Be happy, Minola . . . Adolescent ack-ack . . . Cute, eh?

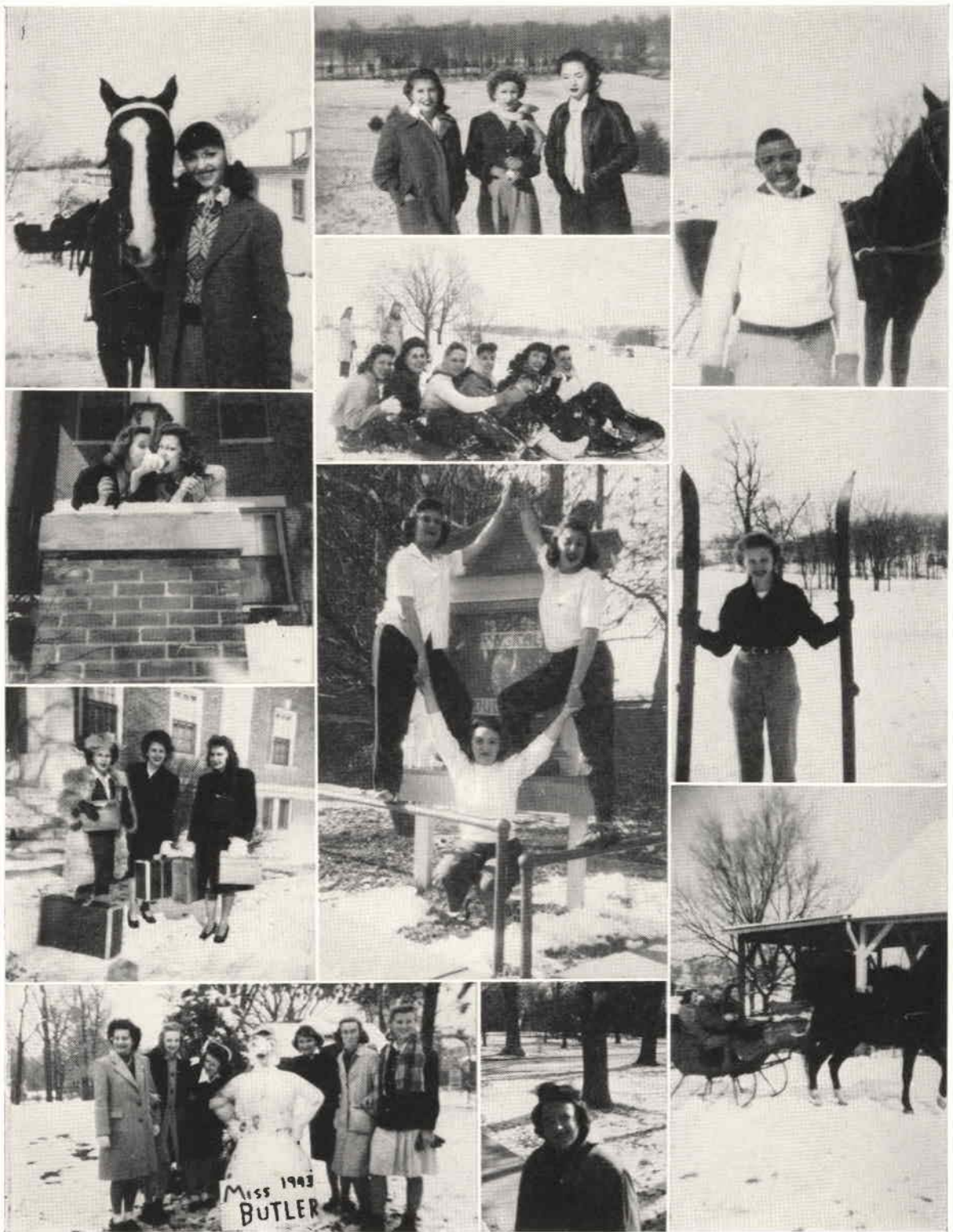

Outdoor girl . . . Walking in a winter wonderland . . . Hang on, down we go . . . Bob . . . Nice diet . . . Hurry up, taxi . . . The Amazons . . . Good skiing weather . . . Oh, you great big beautiful doll . . . "Tutti" . . . Dray and play.

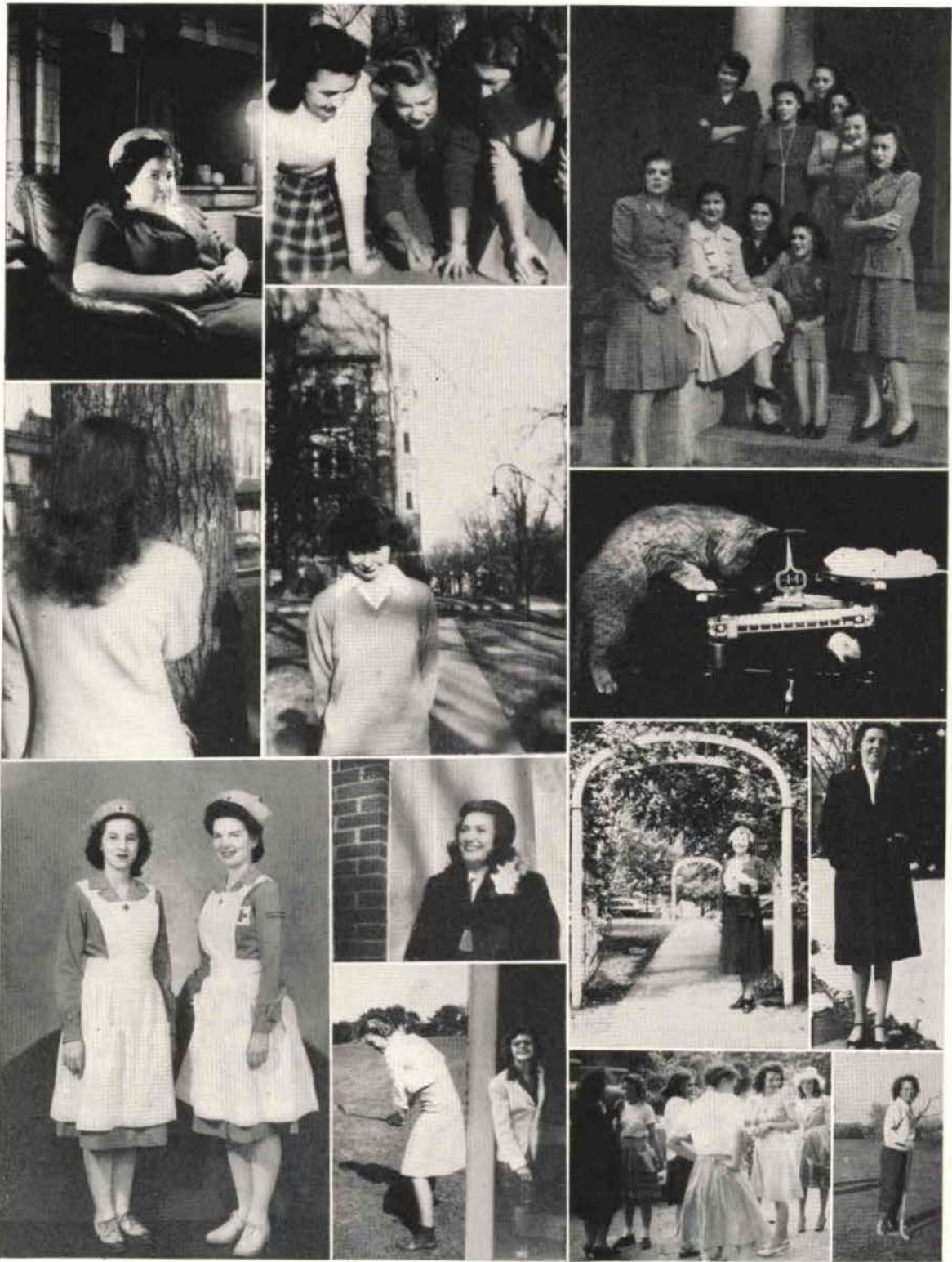

What's the matter, "Twit"? . . . Marbles or dice? . . . Senior Hall Spinsters . . . Turn around, girlie . . . Shy fry . . . Weighed in the balance . . . Dielician Aides, Druce and Debby . . . Peaches and cream . . . Gracious Miss Hankins . . . On a cold winter's day . . . Fore . . . Ah-oo-gah . . . Welcome back . . . Hockey or hookey, Pat?

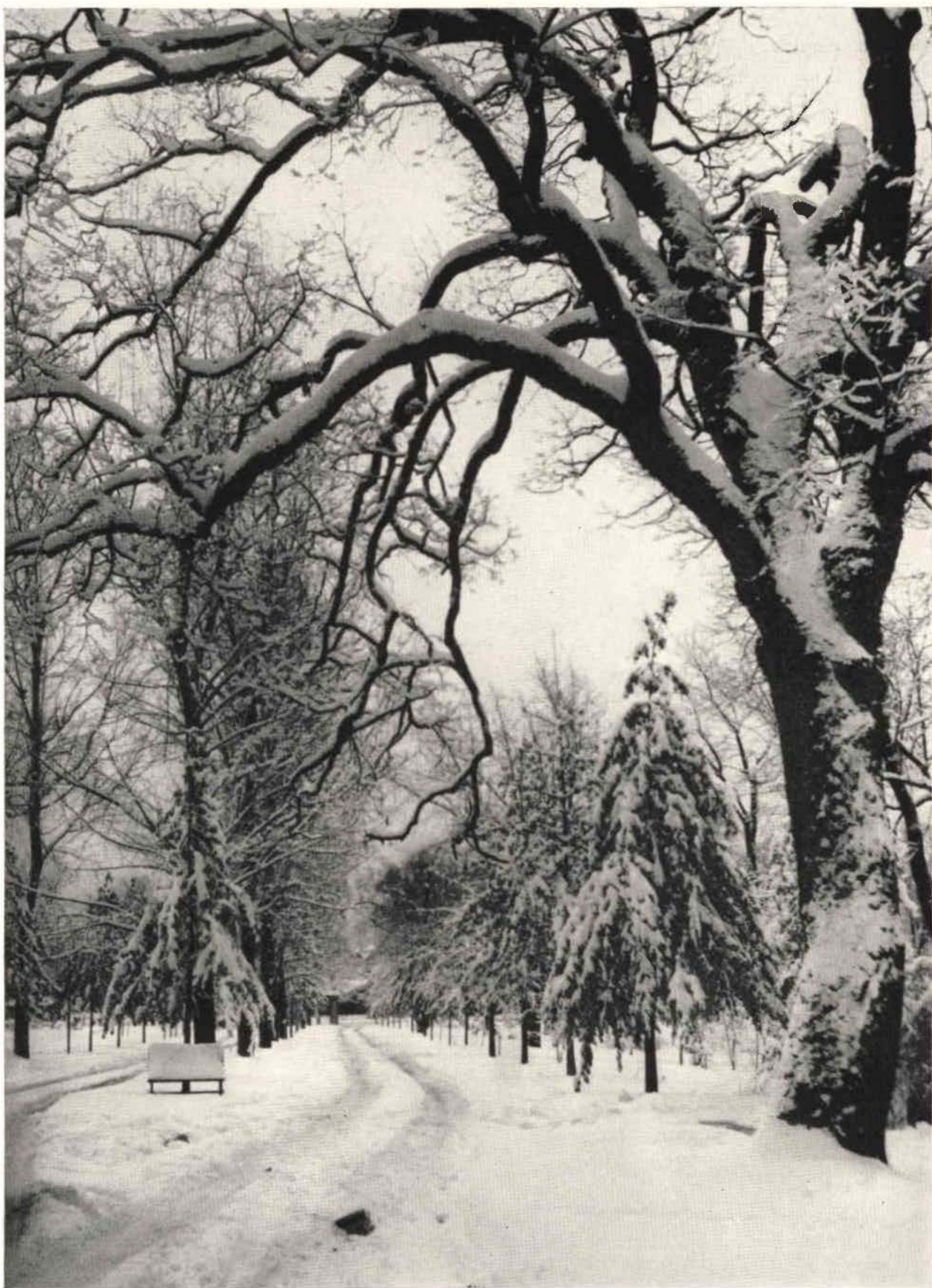

*Shy
Miss
Pal?*

LINDENWOOD COLLEGE

Founded 1827

ST. CHARLES, MO.



All over the world Lindenwood women are taking their part in this second World War. Here at the College they are training for leadership after the war is over.

We shall soon win the war; the great things we have had will be maintained. The Art of Living in a great democracy will be preserved.



HARRY MOREHOUSE GAGE

President

AHMANN'S NEWS STAND

CIGARS and TOBACCO

NEWS, BOOKS, STATIONERY, and SPORTING GOODS

ST. CHARLES, MO.

223 N. MAIN

On Shopping Tours

VISIT ST. LOUIS' MOST ATTRACTIVE WOMEN'S STORE

Selling Quality Footwear Fashions Exclusively Since 1918

VOGUE BOOT SHOP

615 Locust Street

St. Louis, Missouri

HOSIERY

BAGS

A CONVENIENT PLACE TO SHOP

THE GOLDEN RULE STORE

(PARSONS VARIETY STORES CO., INCORPORATED, *Proprietors*)

We Specialize in 5c to \$5.00 Merchandise, Dry Goods, Notions, Drug Sundries, House Ware and Other Staple Merchandise

A LARGE ASSORTMENT OF FRESH CANDY

J. H. Hackman Lumber Company

LUMBER AND BUILDERS'
SUPPLIES

Phone 806

106 N. Main Street

St. Charles, Mo.

ARO CREAMERY CO.

CHURNERS OF

—ARO BUTTER—

4112 Papin Street

FRANKLIN 4400

St. Louis, Mo.

“C.” WALTER ALLEY
for Good Printing

Dependable Service for 33 Years

123 N. Third St.

Saint Louis, Mo.



**YOUR BADGE IS A THING OF BEAUTY AND
SHOULD BE A JOY FOREVER!**

The traditions of a century-old school cannot be erased by time, and the beauty of your Lambda Chi Badge is as enduring as the traditions of your school. Your Lambda Chi Badge is wrought entirely of gold and set with only genuine perfectly matched Oriental whole pearls—a badge in keeping with all of the fine things that Lindenwood College stands for.

Manufactured by

COLLEGE SHOP

317 N. 11TH STREET

ST. LOUIS, MISSOURI

BEST WISHES OF

THE CAMPUS CONFECTIONERY

Next to St. Charles High School

Phone 230

Compliments of

F. W. WOOLWORTH COMPANY

ST. CHARLES, MISSOURI

CLARK-SPRAGUE PRINTING CO.

1901 LOCUST STREET

ST. LOUIS, MISSOURI

ASSURE VICTORY • BUY WAR BONDS

ON NIGHTS "OFF CAMPUS"

A GOOD SHOW

Get the

STRAND

Habit!



New Strand and Roxy Theatres

ST. CHARLES, MISSOURI

St. Charles Building Department Store

H. G. RAUCH LUMBER COMPANY

Main and Clark Streets

PAUL J. REINERT

The Rexall Store

Quality Has No Substitute

We are agents for the leading toilet lines; also agents for Whitman
Chocolates, always fresh; and Weber's Ice Cream—
none better anywhere.

WE AIM TO PLEASE YOU

Phone 285

KUHLMANN'S

READY-TO-WEAR — SHOES — DRY GOODS

324 NORTH MAIN STREET

ST. CHARLES, MISSOURI

Manufacturers **GRIFFIN & CO., Inc.** *Importers*

EXTRACTS, BAKER'S SUNDRIES, GELATINES,
COFFEES, TEAS, COCOA, JELLY POWDER

Office and Laboratories

4919 Washington Blvd.

Phone FOrEst 2477

St. Louis, Mo.

THRO'S

CLOTHING FOR MEN AND BOYS

ST. CHARLES, MISSOURI

Compliments of
**THE UNION SAVINGS BANK
OF ST. CHARLES**

Organized 1870

MEMBER FEDERAL RESERVE DEPOSIT INSURANCE CORPORATION

and

MEMBER OF FEDERAL RESERVE SYSTEM

TAINTER
115 N. MAIN **DRUG** PHONE 291 **R**

Compliments of
MILTON E. MEYER JEWELRY STORE
ST. CHARLES, MO.

La Vogue Beauty Shop

SOUTH SIDE OF THE CAMPUS

PHONE 1075

VOGT BROS. POULTRY FARM

Conditioned Poultry of All Kinds

Gallaher and Lindenwood Aves.

St. Charles, Mo.

Branches: University City, Mo., and Normandy, Mo.

PARKVIEW GARDENS

•
BEN RAU

Florist

•
CORSAGES AND BOUQUETS

ARE

“AS NEAR TO LINDENWOOD AS YOUR PHONE”

•
TELEPHONE 214

Flowers Telegraphed

Opposite Blanchette Park

St. Charles, Mo.

HUNLETH MUSIC CO.

514-516 LOCUST ST.
THE LARGEST MUSIC HOUSE IN ST. LOUIS

Sheet Music for Band—Orchestra—Octavo—Piano—Solos and Methods
King—Selmer—Regent Band and Orchestra Instruments
Roth Violins Singerland Drums
Gibson Guitars Pianos and Accordions

COMPLIMENTS OF

J. C. PENNEY COMPANY

MAIN STREET

ST. CHARLES, MISSOURI

- **Binders**
- **Blank Books**
- **Loose Leaf**
- **Bookkeeping Systems**

BANNER NEWS COMPANY

ST. CHARLES, MO.

Printers - Publishers

LESTON COMPANY

7111 Manchester

St. Louis, Mo.

Buy and Sell LESTON QUALITY FOODS—Quality Remains Long After Price is Forgotten
Mayonnaise, Dressing, Worcestershire Sauce, Barbecue Sauce, Mustard, Honey, Pancake
Syrup, Drink Syrup, Extracts, and Marshmallow Creme

PHOENIX
HOSIERY

The Palace
CLOTHING CO.

SPORTS
WEAR

ST. CHARLES MUSIC HOUSE

RECORDS — INSTRUMENTS — SHEET MUSIC
GIFTS — NOVELTIES

230 N. MAIN

PHONE 225-J

MISSOURI TYPEWRITER EXCHANGE

BUSINESS MACHINES

OFFICE APPLIANCES

CHAS. RICHARDS, *Manager*

Wentzville, Missouri

PIANOS
JULIUS BAUER
DECKER & SON
SHATTINGER

MAIN 2408
SHATTINGER'S
PIANOS - MUSIC
331-335 ARCADE BLDG.
8TH. & OLIVE STS.

SHEET MUSIC
POPULAR
CLASSICAL
PUBLISHERS

BRAUFMAN'S

Congratulations, Seniors . . .

You've done a fine job. Your record at Lindenwood—whether academic, musical or social—will be an achievement to look back on with great pride.

We are pleased . . . if we have helped in any way to make your stay here pleasant. We hope to see you again.

HUNING'S

BOTTANI PRINTERY

F. N. BOTTANI

Proprietor



**Printing - Engraving
Embossing**



120 N. SECOND STREET

ST. CHARLES, MISSOURI

YELLOW CABS

TELEPHONE 133

ST. CHARLES

MISSOURI

Compliments of a Friend

COMPLIMENTS OF

L. BRUCKER

STOVES *and* HARDWARE

COMPLIMENTS OF

Peacock Shoe Shop

815 LOCUST ST.

ST. LOUIS, MO.

Denker's Baking Company

GOLDEN CRUST BREAD, ROLLS

and

COFFEE CAKE

ST. CHARLES, MISSOURI

923 N. SECOND STREET

LA BEAUME and KLEIN

ARCHITECTS

St. Louis

Send Your Money to the Fighting Front

**BUY U. S. WAR
BONDS**



Compliments of a Friend

**YOUR PATRONAGE
DESERVES OUR CONSTANT
EFFORT TO SERVE
YOU BETTER**

ICE CREAM



**ST. CHARLES DAIRY
COMPANY**

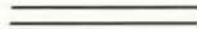

PRINCESS DAIRY STORE
1030 CLAY STREET

G A S

SERVES YOU BETTER
THROUGH MODERN GAS APPLIANCES

ST. CHARLES GAS COMPANY

212 NORTH MAIN STREET

ARTIST COLORS

For
Schools and Colleges

DRAWING AND PAINTING MATERIALS

F. WEBER COMPANY

705 PINE ST.

ST. LOUIS, MO.

HERE YOU HAVE THE SATISFACTION THAT CAREFUL
CLEANING GIVES

RECHTERN CLEANING COMPANY

216 NORTH SECOND STREET
PHONE 1000

Electricity

is **POWER**

Power for War, for Work, for Home!



With electric power the factories, the skilled workers, the industrial talent of the Nation are building the weapons for our fighting men.

With electric power the work that is necessary in war as in peace, is carried on . . . the day-to-day jobs of our citizens by which the community is supported and supplied.

With electric power the homes across the Nation play their increasing part in conserving the health, the strength, the time and the morale of a people at war.



UNION ELECTRIC COMPANY

THE DAILY

COSMOS-MONITOR

Makes a Specialty of Fine Job Printing

BEST WORK AT REASONABLE RATES

PARKER BROS.

MACHINE & ELECTRIC CO.

920 CLAY STREET

ST. CHARLES, MISSOURI

We Repair Anything Electrical or Mechanical

JOSEPH A. BOTTANI

CONTRACTOR

Reinforced Concrete and Granitoid Work

532 N. Benton Avenue

St. Charles, Missouri

JACCARD'S
Saint Louis
Mermod-Jaccard-King Jewelry Co.



JEWELERS TO AMERICA

114 YEARS

LOCUST AT NINTH . MERMOD-JACCARD-KING . MAIN 3975

CAB CONFECTIONARY

401 N. 2ND

PHONE 133

DENNING RADIO COMPANY

RADIO — RECORD

HEADQUARTERS



THE VESTAL SEAL
ON FLOOR MAINTENANCE PRODUCTS

It is your assurance that you are using the finest material known for preserving and beautifying all types of floors.

LOOK AT THE FLOORS
IN LINDENWOOD

Their beauty and serviceability are the result of using Vestal products for many years. Notice particularly the PYRA-SEAL finished gymnasium floor.

Vestal Chemical Laboratories Inc.

4963 MANCHESTER

ST. LOUIS, MO.

BUSE'S FLOWER SHOP

400 CLAY

Flowers for all occasions

PHONE 148

WE TELEGRAPH FLOWERS

1	Dacy & Company, Inc. - - Wholesale Distributors	1
8	FRESH FRUIT AND VEGETABLES—HORSERADISH ROOTS	9
5	Serving Clubs, Hotels, Institutions, Restaurants, Retail Grocers	4
2	1201-1211 N. Broadway	CE. 7125-7126
	<i>91 Years of Service in St. Louis</i>	3

L. V. AUSTERSCHMIDT

ICE - ORIENT COAL - BUILDING MATERIAL

Conco Stokers

Phone 62

400 N. Main Street

FIRST NATIONAL BANK

of ST. CHARLES, MO.

●

CHARLES J. DAUDT	<i>President</i>
GEO. H. KUHLMAN	<i>Vice-President</i>
A. J. MOERSCHEL	<i>Cashier</i>
W. C. BORGELT	<i>Assistant Cashier</i>

●

DIRECTORS

JOSEPH A. BOTTANI	GEORGE H. KUHLMAN
CHARLES J. DAUDT	DR. AUGUST WESTERFIELD
CLARENCE T. HACKMANN	LOUIS WILKE
A. J. MOERSCHEL	

●

TOTAL RESOURCES

\$4,600,000

●

MEMBER FEDERAL RESERVE SYSTEM
Under the Supervision of the United States Government
MEMBER FEDERAL DEPOSIT INSURANCE CORPORATION

In St. Louis - -

YOU'LL FIND A WARM WELCOME AT POPE'S

Friendly, efficient employees will help you select a delicious meal . . . Prepared according to Pope's famous recipes in gleaming white kitchens by cheerful women cooks.

POPE'S

TWO LARGE CAFETERIAS

DOWNTOWN

804 WASHINGTON AVENUE

(Thru to St. Charles)

3 Cafeteria Counters—2 Floors, Seating 546
Open 6:30 A. M. to 8 P. M. Daily and Sundays

MIDTOWN

3538 WASHINGTON AVENUE

(Just East of Grand)

Large Cafeteria Counter—2 Floors, Seating 344
Open 11 A. M. to 8 P. M. Daily and Sundays

IMPORTERS - PACKERS - MANUFACTURERS
of
QUALITY FOODS

FOR LETTERHEADS

that

“CLICK”

Letterhead and Check Corporation of America

Formerly Isler-Tompsett Lithographing Co.

2940 Benton St.

St. Louis

Phone Newstead 1543

RAPID ENGRAVING COMPANY

Advertising Building

1627 Locust St.

ST. LOUIS, MO.

Garfield 1592

LINDENWOOD COLLEGE

SERVES THE *BEST* OF EVERYTHING
IN COFFEE—IT'S RONNOCO

RONNOCO COFFEE CO.

FR 5050

St. Louis, Mo.

SCHAPPE'S SWEET SHOP

1507 CLAY

PHONE 1214

TRAVIS SERVICE COMPANY

BUICK — PONTIAC

Sales and Service

PHONE 900

ST. CHARLES, MO.

COMPLIMENTS OF A

FRIEND

KISTER STUDIO

PORTRAIT - PHOTOGRAPHY - COMMERCIAL

Phone 1287

508 Jefferson Street

St. Charles, Mo.

SISLER HUMMEL SPORTING GOODS CO.

WHOLESALE AND RETAIL

Golf—Archery—Tennis—Badminton—School Sweaters and Jackets

1114 Locust St.

Chestnut 2998

St. Louis, Mo.

Brides to Be

The joy of knowing
your *Wedding Announcements*
are correct in every detail
will be yours, when you
come to the shop where
they are made . . .

WILL ECKER & CO.
ENGRAVING AND
FINE PRINTING
414 NORTH 12TH BLVD.
OPPOSITE HOTEL GREENBUSH
SINCE 1913

*Patronize
Your Advertisers*

BEVERLY WESCOTT
Editor

LELL LEWIS
Business Manager

EMELYNE GUMM
Advertising Manager

Supplying the Large Consumer with the BEST
Since 1874

J. F. CONRAD GROCER CO.
SAINT LOUIS

Missouri Coal and Appliance Co.
GREEN MARKED COAL

420 N. MAIN

PHONE 440

ST. CHARLES

CARLOS PHOTOS

We are proud of the fine photography
of Mr. Carlos in this year's edition of
Linden Leaves. The pictures of indi-
vidual students are all from his studio.

THE *Linden Leaves* STAFF

942 SPANISH COURT

WILMETTE, ILL.

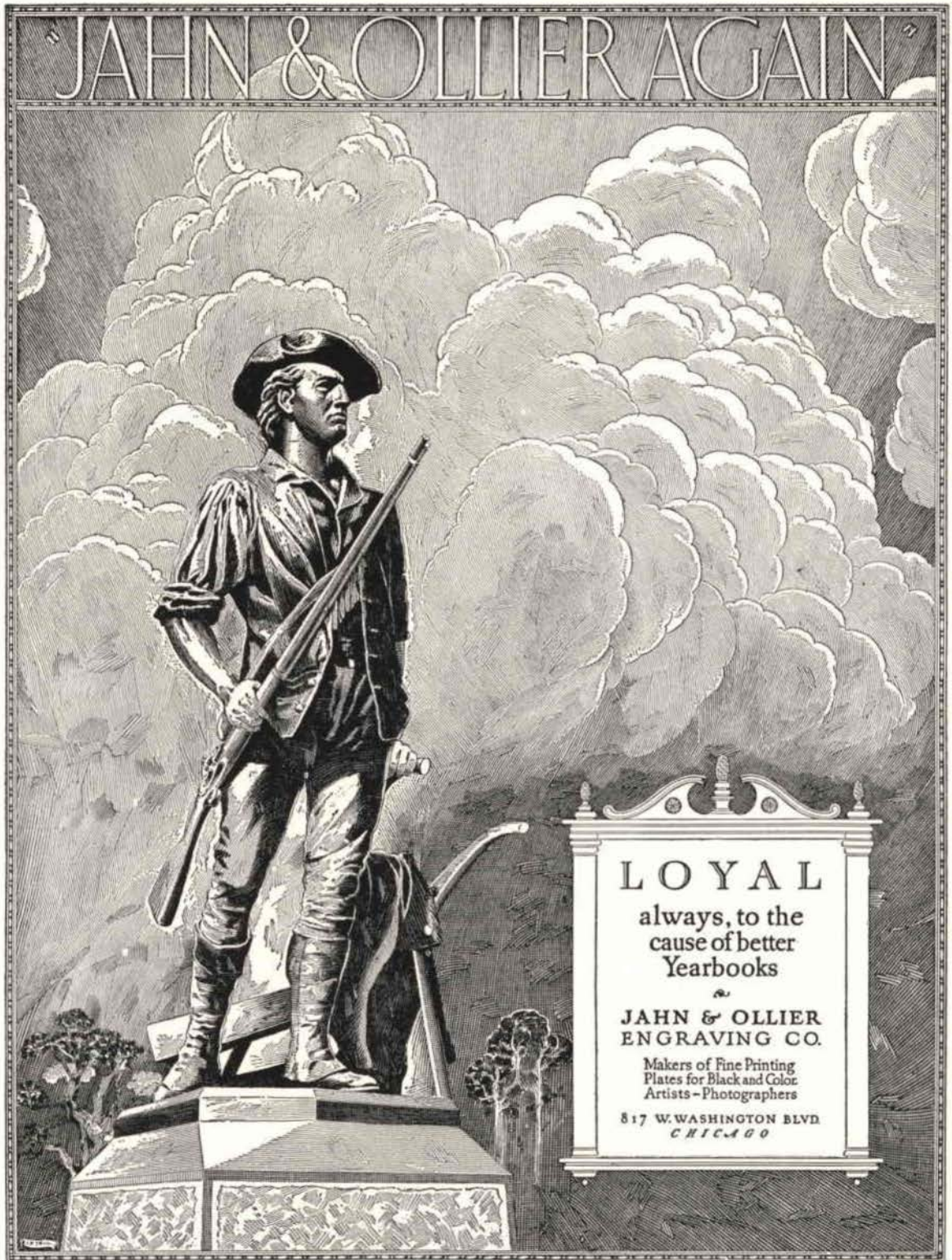

THERE IS COURAGE HERE, TOO

No medals, but sincerest congratulations to you who have had the courage to fight through overwhelming discouragements to produce and finance a yearbook in this year of 1944!

You needed no compulsion but *your own determination* to hold on to this one phase of American college life, to preserve it for those who might have been here to take part in it and who will be glad you had the grit to carry on.

This is the kind of courage we admire as much as any other. And we are glad we have been able to help you, as much as we could, "to build with broken tools" this chronicle of student and faculty life.

MID-STATE PRINTING COMPANY

Printers, Binders and Cover-Makers for School Yearbooks
JEFFERSON CITY, MISSOURI

C. F. DIECKMAN STUDIO



Quite modestly, we feel that we can boast of the organization groups and Courts section of The 1944 *Linden Leaves*. For these, we thank Mr. C. F. Dieckman of St. Louis.

Linden Leaves STAFF



319 DEBALIVIERE

ST. LOUIS, Mo.

STUDENT INDEX

	Page
Abend, Martha, Kansas City, Mo.	30
Aldridge, Mary, Evansville, Ind.	46, 100
Allen, Marjorie, Pueblo, Colo.	30, 80, 81, 89, 90, 91, 101, 102, 105, 108
Allen, Rita Mae, Vandalia, Ill.	53, 99, 100
Anderson, Martha Barshfield, Edwardsville, Kan.	64, 93, 97, 99, 102, 109
Anderson, Minnie, Oilton, Okla.	64
Anderson, Patti Ann, Oklahoma City, Okla.	64, 99
Armstrong, Gayle, Roswell, New Mex.	24, 53, 94, 95, 110
Arnold, Lois Ann, Des Moines, Iowa.	64, 98
Arseneau, Grace Earline Gray, St. Charles, Mo.	30, 80, 81, 89, 91, 99
Auld, Terressa, Tulsa, Okla.	53
Baim, Eloise, Pine Bluff, Ark.	53, 94, 98, 99
Baim, Jean, Pine Bluff, Ark.	64, 85, 88, 99, 102
Barclay, Esther, Webster Groves, Mo.	25, 53
Barquist, Ruth Lois, Chicago, Ill.	25, 53
Barry, Florence Ellen, Chicago, Ill.	24, 30, 85, 91, 94, 95, 100, 102, 109, 110, 115, 119
Barth, Lois Catherine, Marshalltown, Iowa.	64
Bartlett, Helen, Wheaton, Ill.	46, 94
Basch, Melina Ileana, Houston, Texas.	64, 102
Bash, Jane Elizabeth, Huntington, Ind.	64
Bass, Earle Dean, El Dorado, Ark.	64
Bates, Yvonne, Dayton, Ohio.	53, 85
Bayliss, Minota M., Wauwatosa, Wis.	46, 79, 96, 107
Beck, Mary Lucille (Sue), Nowata, Okla.	29, 31, 79, 100, 108
Beckman, Mary Ann, Owensboro, Ky.	64, 101, 102
Bennett, Mary Ellen, Chicago, Ill.	53, 94
Bennett, Mary Helen, Springfield, Ill.	64, 99, 100
Bentzinger, Doris, St. Louis, Mo.	53
Berry, Emily, Kansas City, Mo.	64, 99
Bigger, Geraldine, Indianapolis, Ind.	53, 98
Billings, Lois, Red Oak, Iowa.	64
Blackhurst, Mary Elizabeth, St. Charles, Mo.	31, 80, 89, 90, 99, 100
Blattner, Virginia Wood, Mexico, Mo.	64, 88
Blount, Mary Lucile, Larned, Kan.	53, 84, 85, 90, 99
Boellner, Jeanne, Roswell, N. Mex.	64, 93, 99
Boettcher, Marilyn, Columbus, Neb.	64, 85
Bond, Jacqueline, Oak Park, Ill.	53
Boutin, Alice Ann, Cape Girardeau, Mo.	64
Branch, Marjorie Elma, Little Rock, Ark.	53, 98, 101
Brauer, Genevieve Ruth, Aransas Pass, Texas.	64, 84, 98
Brinkman, Mary Margaret, Rolfe, Iowa.	51, 53, 85, 94, 102
Brown, Earnestine, Prestonsburg, Ky.	46, 100
Bruce, Ann, Mt. Vernon, Ill.	64
Bruce, June, Mt. Vernon, Ill.	53, 99
Buckham, Marilyn, Glendale, Calif.	64, 98, 99
Buckley, Barbara, Hayti, Mo.	64, 84
Burnett, Barbara, Aurora, Ill.	24, 25, 31, 77, 94, 100
Busher, Beverly Elaine, Decatur, Ill.	53, 84, 99, 109, 117
Butters, Jo-Ann, Des Moines, Iowa.	53, 80, 81, 84, 94, 95, 101, 110
Calene, Camilla Lou, Mansfield, Ohio.	64, 102
Callahan, Ann Patricia, Effingham, Ill.	64
Campbell, Alice, Galveston, Texas.	64, 99, 102
Carlton, Yvonne, Mt. Carmel, Ill.	64
Carter, Marianna, Wichita, Kan.	53, 82
Case, Virginia, Saginaw, Mich.	64, 84
Cashman, Majoree, Chicago, Ill.	64
Caulley, Ruth Colleen, Detroit, Mich.	53
Chace, Margaret Robins, Texarkana, Ark.	53, 84, 98
Chaffin, Phyllis Rae, Tulsa, Okla.	54, 94, 104
Chamberlain, Carol, Omaha, Neb.	54
Charlson, Alice Ann, Manhattan, Kan.	64
Cheek, Adele Merle, Omaha, Neb.	54, 105, 108
Chicotky, Sonja, Ft. Worth, Texas.	64
Clair, Florence, Rothville, Mo.	46, 94, 96, 101
Clark, Elizabeth Ann, Memphis, Tenn.	54, 100
Clark, Jeanne M., Ft. Dodge, Iowa.	64
Clark, Marian Jean, St. Joseph, Mo.	64
Coffey, Marilyn Joan, Rushville, Neb.	64, 98
Cohen, Shirley, Chicago, Ill.	31, 91
Cohn, Dolores Lorraine, Ft. Worth, Texas.	64, 98
Colchensky, Rae Ann, Okmulgee, Okla.	65, 84, 102
Conrad, Patricia M., Crete, Neb.	54, 79, 82, 90, 96

STUDENT INDEX—Continued

	Page
Converse, Patricia Jeanine, Houston, Texas	62, 65, 94, 105, 106, 108, 109
Crawford, Joanne, Cedar Rapids, Iowa	46
Creech, Olga Juanita, Cumberland, Ky.	54, 100
Crisp, Betty Jean, Benton, Ill.	65, 85, 99
Crowder, Reba, Grinnell, Iowa	54, 84, 85, 98
Curran, Carol Jean, Cedar Rapids, Iowa	65, 97
Dalby, Esther Marie, St. Louis, Mo.	54
Daneman, Betty Jayne, Dayton, Ohio	54, 85, 94, 110
Davis, Elizabeth Jean, Creston, Iowa	54, 94
Davis, Joan, Marshalltown, Iowa	54, 102, 107
Davis, Martha Ann, Creston, Iowa	54, 94
Dearmont, Sarah Lee, St. Louis, Mo.	24, 32, 77, 99, 121
DeCroes, Kathleen, Frankfort, Ind.	25, 65, 84, 94, 101, 106
Deffenbaugh, Donna, Omaha, Neb.	25, 65, 84, 85, 94, 97
DeMotte, Doris Christine, Williamsport, Ind.	65, 84
de Puy, Joyce Anne, Rockford, Mich.	42, 99, 102
de Puy, Pat, Rockford, Mich.	26, 29, 32, 77, 101, 119
DesMare, Ellen, St. Joseph, Mo.	54, 108
Devine, Helen, Kirkwood, Mo.	32, 84, 91, 100
Dix, Marjorie, Jefferson City, Mo.	65
Dixon, Margery Ann, Tiptonville, Tenn.	65, 85
Dodson, Hilma S., McDade, Texas	65, 93
Donovan, Virginia, Omaha, Neb.	26, 32, 83, 87, 97
Dorton, Sara Lou, Paintsville, Ky.	65, 98
Dowdy, Jane, Florence, Ala.	46, 85
Dron, Rosemary, Madison, Ill.	65, 97
Duff, Helen, Oakland, Ill.	25, 54, 96, 97
Eagle, Shirley, Little Rock, Ark.	25, 54, 85, 99
Eakin, Marian, Decatur, Ill.	65, 84
Earnest, Joan, Muskogee, Okla.	54
Eastwood, Nelle Frances, Grayville, Ill.	54, 97
Eberspacher, Louise, Pana, Ill.	54, 85, 99
Eberspacher, Freda Marie, Pana, Ill.	25, 26, 33, 96, 99, 100
Eddy, Rosalie, Mexico, Mo.	25, 54, 108
Edwards, Evalyn, Grayville, Ill.	65, 97, 106
Egan, Anita Perry, Houston, Texas	65, 97
Elson, Joan Claire, Vinton, Iowa	55, 85
Emons, Joan, Godfrey, Ill.	25, 55, 90, 94, 99
England, Martha Ann, Festus, Mo.	33, 87, 99
Erlandson, Marion, Shaker Heights, Ohio	55, 80, 91, 94, 110
Feldman, Anna Harriet, Great Bend, Kan.	65, 84
Felger, Donna, Norfolk, Neb.	55, 99, 102
Ferguson, Leola, Jefferson, Iowa	65, 84
Fields, June Yvonne, San Antonio, Texas	65, 84
Filling, Gwyned, St. Charles, Mo.	65
Finrock, Alta, Dayton, Ohio	65
Flaniken, Mary Leone, Memphis, Tenn.	65, 102
Floreay, Joy, Amarillo, Texas	55, 99, 102
Fly, Virginia Lee, Grayville, Ill.	25, 33, 96, 97, 100, 102, 107
Foster, Barbara, River Forest, Ill.	65, 94, 97
Fox, Betty, Pine Bluff, Ark.	65, 84, 97
Franke, Elizabeth, Webster Groves, Mo.	55, 94, 99, 102
Friedman, Shirley, Chicago, Ill.	55, 103, 108
Fuller, Susan, Peoria, Ill.	65
Fuqua, Constance, Amarillo, Texas	55, 81, 94, 102
Gabel, Joycelyn, Arlington Heights, Ill.	65, 97, 102
Garrett, Jane, Robertson, Mo.	55, 100
Garvin, Jo Anne, Waterloo, Iowa	65
Gass, Rosemary, Seward, Neb.	65, 85, 102
Gaston, Mary Carolyn, N. Little Rock, Ark.	65, 84
Geary, Patsy Jo, Oklahoma City, Okla.	62, 65, 88
Gillette, Mary Lou, O'Fallon, Mo.	46, 84, 100
Gilpin, Betty, Kansas City, Mo.	84
Gilreath, Virginia, Kellogg, Iowa	24, 26, 47, 94, 100, 101, 105, 108
Gnaegy, Dorothy Jane, Webster Groves, Mo.	65, 98, 99
Goellner, Marian, St. Charles, Mo.	55, 90, 99
Goodin, Florence Marie, Charleston, Mo.	65
Goodman, Shirley Jeanne, Toledo, Ohio	24, 33, 77, 80, 88, 89, 90, 101, 102, 104, 105, 107, 108

STUDENT INDEX—Continued

Page		Page
8, 109	Gottlieb, Ann, Perry, Okla.	55, 84
46	Graham, Twilla G., Brownfield, Texas.	47, 101, 102
4, 100	Gray, Elaine, University City, Mo.	55, 85, 101
85, 99	Gray, Melba Lee, St. Charles, Mo.	65, 100
85, 98	Green, Marjorie, Oklahoma City, Okla.	47, 98, 99, 101, 118
65, 97	Grimmer, Betty, Winfield, Iowa.	65, 102
54	Gumm, Emelyne Bess, Wichita, Kan.	34, 103, 104, 105, 108
4, 110	Gund, Jeannette, St. Louis, Mo.	34, 100, 102, 110
54, 94	Hachtmeyer, Lois, St. Charles, Mo.	66
2, 107	Halle, Evy, Memphis, Tenn.	66
54, 94	Halsell, Ernestine, Blytheville, Ark.	66
9, 121	Hamilton, Beverly Jean, Harlan, Iowa.	66
1, 106	Hampson, Frances, Fredonia, Kan.	66
94, 97	Hannis, Emma Lou, Tulsa, Okla.	25, 55, 80, 91
65, 84	Hanshew, Druzella, Noblesville, Ind.	34, 85, 100, 108
9, 102	Harbaugh, Phyllis Irene, Great Bend, Kan.	66
1, 119	Hare, Charlotte Marie, Riverside, Ill.	66, 94
4, 108	Harris, Carolyn, Smithville, Texas.	66, 94, 99
1, 100	Hassakis, Lulu, Mt. Vernon, Ill.	66
65	Hastings, Jerry, Denver, Colo.	66
65, 85	Hatfield, Collette, Falls City, Neb.	66, 98
65, 93	Head, Mary Gene, Hobbs, New Mex.	55, 98, 101, 102
87, 97	Heard, Edna Ruth, Neosho, Mo.	66
65, 98	Hedrick, Eleanor Anne, Buckner, Mo.	66, 84, 99, 102
46, 85	Heimrod, Dorothy, Omaha, Neb.	26, 47, 91, 98, 101, 105, 108
65, 97	Heller, Barbara Jean, Montpelier, Ohio.	66
96, 97	Hempelman, Carolyn, Des Moines, Iowa.	24, 55, 91, 94, 99, 109, 110
85, 99	Heob, Dorothy June, Madison, Ill.	66
65, 84	Hercules, Doris, St. Charles, Mo.	66
54	Herd, Mary Elizabeth, Houston, Texas.	34, 84
54, 97	Herd, Virginia, Houston, Texas.	66, 84
85, 99	Herring, Elizabeth, Little Rock, Ark.	66, 99
9, 100	Heyden, Ruth Elizabeth, Evansville, Ind.	35, 77, 84, 91, 101, 102
4, 108	High, Elizabeth Ann, Kokomo, Ind.	35, 85, 89, 91, 94, 95, 99
7, 106	Hill, Maridee, State Center, Iowa.	62, 66, 84, 94, 98, 101, 102, 106, 109
65, 97	Hill, Martha Ray, DeValls Bluff, Ark.	66, 98
55, 85	Hill, Patricia Anne, Salem, Ill.	66, 102
94, 99	Hilligoss, Carolyn, Shelbyville, Ind.	25, 62, 66, 84
87, 99	Hirsch, Mary Celeste, St. Charles, Mo.	55, 100
4, 110	Hirshman, Alice Jean, Bedford, Ohio.	66, 86
65, 84	Hirst, Grace Carolyn, Jefferson City, Mo.	55, 97, 100, 101
9, 102	Hobart, Patricia, Independence, Mo.	66, 102
65, 84	Hobbs, Ann Marie, St. Louis, Mo.	66, 84, 93, 102
65	Hodges, Nancy Carolyn, Malvern, Ark.	66
65	Hoelscher, Mary Ellen, St. Charles, Mo.	66
5, 102	Hoffman, Annette, Trenton, Mo.	66, 97, 102
9, 102	Holdeman, Mary Margaret, York, Neb.	66, 97, 99
2, 107	Holland, Shirley Anne, Newbern, Tenn.	66, 98
94, 97	Holsinger, Jacqueline, River Forest, Ill.	25, 55, 85, 101
84, 97	Hooper, Althea, Topeka, Kan.	55, 100, 101, 105, 108
9, 102	Horn, Jessicanna, Hay Springs, Neb.	66, 98, 101
3, 108	Hornaday, Peggy Lou, Des Moines, Iowa.	25, 56, 84
65	Horton, Jo Lea, Tulsa, Okla.	66, 85
4, 102	Horvath, Helen, St. Charles, Mo.	67
7, 102	Hudson, Harriette, Brownsville, Tenn.	55
5, 100	Hudson, LaVerne, Little Rock, Ark.	47
65	Hughes, F. Carolyn, Des Moines, Iowa.	67, 94, 97
5, 102	Hulsen, Jo Anne, Keokuk, Iowa.	67, 97
65, 84	Humphreys, Margaret, Oilton, Okla.	25, 56, 82, 94, 95, 110
65, 88	Hunter, Betty Lu, Kansas City, Mo.	67, 97
4, 100	Hunter, Catherine Sue, Pine Bluff, Ark.	56, 96, 116
84	Iles, Otilie Elise, Davenport, Iowa.	67, 85, 94, 109
5, 108	Irons, Mary, Mason City, Iowa.	67
98, 99	Irwin, Marjorie Jane, Pueblo, Colo.	35, 96, 100, 101, 105, 107, 108
90, 99	Isbell, Marie, Herculaneum, Mo.	67, 106
65	Jackson, Mary Lynn, Blytheville, Ark.	25, 26, 45, 47, 80, 89, 90, 91, 94, 101, 105, 108, 120
7, 108	Jeffries, Ann Garland, Springfield, Ky.	62, 67, 84, 102
	Jenkins, Daphne Joy, Oklahoma City, Okla.	67, 98
	Jirka, Mariella, River Forest, Ill.	67, 94
	Johnson, Colleen, Caldwell, Kan.	67, 78, 83, 84, 99, 106

STUDENT INDEX—Continued

	Page
Johnston, Nancy, Platte City, Mo.	67, 107
Jones, Carolyn Joyce, Des Moines, Iowa	67
Jones, Doris, Fort Worth, Texas	67, 78, 94, 97, 106
Jones, Florice, Wilmette, Ill.	67
Keen, Elizabeth Ann, Muncie, Ind.	67, 97
Kendall, Margaret Ann, Granite City, Ill.	67, 82, 99, 106
Kerley, Mary Ruth, Golconda, Ill.	56, 100
Kilbury, Elizabeth Marie, Little Rock, Ark.	56, 81, 97, 101
Kimbrough, Alice, Halls, Tenn.	67, 94
Kirk, Elizabeth Ann, Omaha, Neb.	67
Kirkbride, Pary, Independence, Kan.	67, 97
Knight, Elizabeth, Little Rock, Ark.	67, 98
Knight, Patricia, Sedalia, Mo.	67
Knott, Nancy, Plymouth, Ind.	56
Kobe, Phyllis, Cedar Rapids, Iowa	67, 100
Kratz, Dorothy Jean, Belton, Mo.	67, 97, 98
Kreigh, Jean, Hedrick, Iowa	67, 98
Kronenberg, Irene, Cleveland Heights, Ohio	67, 82
Krug, Pearl Marie, Paducah, Ky.	56, 98
Kuehn, Dolores, St. Joseph, Mo.	67
LaBarre, Betty Jane, Algona, Iowa	67
Landberg, Clara Mae, Ft. Thomas, Ky.	26, 47, 80, 82, 90, 91, 93, 94, 101, 108, 110
Landrum, Adeline, Oil Trough, Ark.	64
Laney, Carrie Lee, Camden, Ark.	35, 98, 100, 101
Langenbacher, Lovetra, St. Charles, Mo.	62, 67, 84, 94, 96, 99, 102, 110
Latham, Lilla, Grand Island, Neb.	67, 98, 102
Latham, Lillie, Grand Island, Neb.	67
Latherow, Patricia, Quincy, Ill.	56, 85
Leach, Imogene, Perry, Iowa	67
Lehman, Betty (Dorothy), Chicago, Ill.	68, 85
Leverenz, Barbara, Michigan City, Ind.	68, 99
Levy, Carolyn, Armonk, N. Y.	56, 80, 82, 90, 101, 102
Lewis, Ida Frances, Benton, Ill.	25, 56, 85, 90, 102
Lewis, Lell Goodin, Elizabethtown, Ky.	36, 77, 80, 89, 101, 104, 105, 108
Lipscomb, Elise, Dallas, Texas	68, 94
Little, Marguerite, Camden, Ark.	68, 88
Loerke, Betty Jean, Ottumwa, Iowa	25, 62, 68, 84, 101, 102
Logan, Geraldine, Texarkana, Texas	56, 99
Lohr, Elizabeth Jean, Litchfield, Ill.	56, 78, 83, 97, 100
Lomax, Barbara Lee, Dallas, Texas	68, 94, 110
Long, Keltah, Elizabethtown, Ky.	68, 82, 106
Long, Suzanne, Spencer, Iowa	68
Lowe, Janice, Paola, Kan.	68, 97, 106
Lumpkins, Bonnie, Barbourville, Ky.	56, 97
Lutton, Dorothy Jean, Bartlesville, Okla.	36, 94, 100, 101, 102, 109
Lynn, Anna Louis, Checotah, Okla.	68
McClelland, Gloria, Oklahoma City, Okla.	68
McFaddin, Mary Ross, Hope, Ark.	68, 84, 99
McGraw, Elizabeth, Sturgis, Ky.	68, 100, 101, 102
McIlvaine, Betty Jo, Indianapolis, Ind.	62, 63, 68, 94
McKee, Patricia Ann, Lebanon, Ill.	68, 84, 85, 99
McLean, Jane Taylor, East St. Louis, Ill.	56, 80, 84, 90, 91, 101, 103, 105, 108, 110
McNeill, Janice, N. Little Rock, Ark.	68, 98
Mabon, Fannie Lou, Joplin, Mo.	68, 98
Macy, Gwen, Sully, Iowa	68, 98
Maddox, Virginia, Harrisburg, Ark.	68, 97, 102
Magnuson, Elizabeth, Duluth, Minn.	68, 95
Mallory, Louise Bickett, Western Springs, Ill.	36, 91, 100, 105, 107, 108
Mann, Jaynn C., Boston, Mass.	47, 81
Marshall, Elsie Mae, Marshalltown, Iowa	56, 84
Marshall, Margaret, Fairfield, Ill.	68, 98, 99, 101
Mathis, Nadyne, Normandy, Mo.	68
Matthews, Sarah, Dayton, Ohio	68, 98
Mayer, Mary Louise, Omaha, Neb.	56
Maxwell, Phyllis, Mt. Vernon, Ill.	62, 68, 88, 99, 107
Mercer, Mary Lou, Odin, Ill.	68, 85, 93, 99, 102
Merritt, Frances, St. Louis, Mo.	48, 102
Meskill, Joan, Jefferson, Iowa	68, 99
Meyer, Ruthe, Houston, Texas	56, 85, 86, 90, 101, 109
Miller, Betty, Pine Bluff, Ark.	56, 90, 97, 98, 105, 107, 108
Milroy, Jean Alice, Vinton, Iowa	68, 94

STUDENT INDEX—Continued

	Page
Misegades, Alice, Alton, Ill.	68, 82, 106
Mitchell, Sally Lou, Oklahoma City, Okla.	62, 63, 68, 114
Modert, Rosemary, Mt. Vernon, Ill.	68, 99
Mohme, Bonnie Jean, University City, Mo.	68
Moerschel, Virginia, St. Charles, Mo.	56, 99, 100
Moehlenkamp, Virginia, St. Charles, Mo.	56, 82, 90, 91, 107
Moore, Emilie C., Denver, Colo.	68
Moore, Katherine D., Indianapolis, Ind.	68, 84, 102
Moore, Montelle, Mexico, Mo.	57, 85, 94, 101, 102
Morgon, Emma Lee, Camden, Ark.	57, 97
Muehlenbeck, Doris Anne, Saginaw, Mich.	51, 57, 85, 101
Muff, Jacquelyn, Richmond, Ind.	69, 84
Mullendore, Eloise, Hominy, Okla.	57, 78, 83, 97, 100
Mullins, Edith Ann, Atlantic, Iowa.	57, 110
Murphy, Eileen, Mt. Vernon, Ill.	57, 85, 86, 90, 101, 105, 108
Murphy, Margaret Jane, Northboro, Iowa.	57, 85, 94
Murphy, Mary Elizabeth, San Angelo, Texas.	69
Nagl, Nancy, Omaha, Neb.	51, 57, 80, 96, 101, 102
Nathan, Mary Lee, Wichita, Kan.	57
Neef, Ruth J., Omaha, Neb.	48, 90, 102
Nesbitt, Mary Ann, Miami, Okla.	57, 103, 108
Niedner, Carolyn, St. Charles, Mo.	57, 90, 99, 100
Nissley, Rosemary, Phoenix, Ariz.	57, 93
Niemann, Mrs. Reva Ruehl, Normandy, Mo.	69, 78, 83, 106
Oak, Betty Belle, LaCrosse, Ind.	69, 84
Otis, Jean, Estancia, New Mex.	69
Otto, Helen Caroline, Manhattan, Kan.	69
Overmyer, Margaret, Pine Bluff, Ark.	57, 90, 93, 107
Owen, Mary Nancy, Kansas City, Mo.	69, 84, 94, 102
Painter, Ruth A., W. Lafayette, Ind.	48, 100, 102
Papin, Nancy, Kirkwood, Mo.	57, 94, 95, 99, 109
Park, Barbara, Galveston, Texas.	25, 69, 84, 93, 102, 107
Parker, Mary Ann, St. Charles, Mo.	57, 80, 84, 90, 99, 100, 101, 102
Pate, Patsy, Sulphur Springs, Texas.	69, 84, 99, 101, 102
Patterson, Jane Ann, Cascade, Iowa.	69, 84
Paulson, Jean, Cedar Rapids, Iowa.	57, 80, 91
Payne, Patsy Ruth, Wichita Falls, Texas.	57, 98
Payne, Pearl, Omaha, Neb.	25, 36, 85, 94, 101, 102
Pemberton, Katherine, Hot Springs, Ark.	69, 78, 97, 102
Pendarvis, Marian, River Forest, Ill.	69
Percival, Polly, Des Moines, Iowa.	51, 52, 57, 78, 83, 100
Person, Jo Ann, Hugo, Okla.	37, 83, 87, 97, 106
Peterson, Joanne, Higgins, Texas.	69
Peterson, Mary Louise, Kansas City, Mo.	57, 101, 102
Phillis, Marjorie D., Paintsville, Ky.	57, 84, 98
Platt, Carolyn, Jefferson City, Mo.	29, 37, 80, 89, 91, 101
Platt, Mary Ruth, Massena, Iowa.	58, 94
Powell, Marilyn A., Chicago, Ill.	62, 69, 85
Powell, Patricia, Sulphur, Okla.	51, 58, 94, 100, 101, 102, 105, 108, 109, 110
Prentice, Suzanne, Tulsa, Okla.	69
Prewitt, Lillian, Bolivar, Tenn.	69, 78, 94, 97
Proctor, Peggy A., Sullivan, Mo.	25, 45, 48, 79, 99
Raasch, Glendora, Norfolk, Neb.	58, 84, 98
Rae, Margaret Joanne, West Indies.	58
Ramsey, Lucille, Parma, Mo.	69
Randerson, Flora Barbara, Malvern, Iowa.	58, 85
Rankin, Colleen, Longmont, Colo.	62, 69
Ransom, Earlene, Norfolk, Neb.	48
Record, Kathryn, Dallas, Texas.	58, 85, 97
Reeves, Mary, El Dorado, Ark.	69, 88, 105, 108
Reid, Wanda June, Muskogee, Okla.	69, 99, 101
Reynolds, Winifred, Neosho, Mo.	69
Rhodes, Betty Lou, Fort Smith, Ark.	69, 99
Richmond, Grace Virginia, Advance, Mo.	69, 85, 102
Riedel, Shirley Anne, Boulder, Mont.	69, 100
Ritter, Elnor, St. Charles, Mo.	48, 91, 99, 100
Roark, Betty Frances, Tulsa, Okla.	48, 87, 95, 97
Roberts, Carolyn, Kansas City, Mo.	69, 85
Roberts, Bettye Jane, Tiptonville, Tenn.	69, 98
Robinson, Joyce V., Ottumwa, Iowa.	62, 69, 102

STUDENT INDEX—Continued

	Page
Robison, Marilyn, Augusta, Ill.	58
Rock, Jacqueline, Oglesby, Ill.	69, 84, 102
Rode, Georgia Ann, St. Louis, Mo.	69
Rouse, Betty Ann, Waterloo, Iowa	51, 52, 58, 79, 90, 93, 94, 96, 101, 105, 108, 109
Rowland, Eloise, Caruthersville, Mo.	48, 89, 100, 118
Rozyskie, Virginia, Camden, Ark.	58, 98
Rucker, Barbara, Independence, Mo.	69, 97
Runge, Betty Jane, St. Charles, Mo.	58, 99
Rutledge, Marilou, Dallas, Texas	25, 51, 52, 58, 94, 95, 109
Ryan, Merryl Keith, Bolivar, Mo.	58
Sagness, Shirley Lea, Breckenridge, Minn.	69, 85, 99, 116
Salvo, Celeste, Crystal City, Mo.	24, 69, 102
Samples, Jonelle, Waurika, Okla.	69
Sawyer, Eloise M., St. Louis, Mo.	70, 97, 102
Schaefer, Janet, Omaha, Neb.	26, 37, 77, 89, 101, 102
Schaefer, Irma Mae, Jefferson City, Mo.	37, 97, 101
Schaer, Wilmoth, Little Rock, Ark.	58, 88, 97
Schatzmann, June, St. Louis County, Mo.	58, 101, 102
Schaupp, Helen, W. Lafayette, Ind.	70
Scheele, Melba J., St. Louis, Mo.	70, 102
Schenk, Marie, Kirkwood, Mo.	49
Schmidt, Virginia Jane, Eldora, Iowa	70, 84, 107
Schneider, Doris Marie, St. Louis, Mo.	58, 101, 102
Schroeder, Helen Janet, Curtis, Neb.	70, 84, 94, 99, 102
Schroer, Betty, St. Charles, Mo.	58, 80, 88, 94
Schwab, Jacqueline, Oklahoma City, Okla.	24, 26, 49, 85, 100, 101, 115
Scott, Betty, Omaha, Neb.	70
Scott, Josephine, State Center, Iowa	70, 88
Scruby, Harriett, Omaha, Neb.	58, 93, 98
Seip, Mary Lynn, Plymouth, Ind.	58, 99
Settle, Joann, Richmond, Mo.	70, 99
Shaeffer, Dorothy Ellen, Herrin, Ill.	49, 83, 87, 97, 106
Shaeffer, Marjorie Lee, Wichita, Kan.	58
Shanks, Carolyn Jane, Drumright, Okla.	70
Shannon, Thelma Jean, Newport, Ark.	70
Sharick, Patsy, Indianapolis, Ind.	70, 98, 116
Sherman, Sarita, Chicago, Ill.	70, 82
Shook, Betty, San Angelo, Texas	70
Schroder, Joanne Louise, Memphis, Tenn.	70, 109
Sieck, Geraldine, St. Charles, Mo.	70, 84
Slothower, Jeanette, Wichita, Kan.	70
Smith, Mary Jane, Hannibal, Mo.	70
Sneyd, Mary Lou, Galveston, Texas	70
Spitzer, Alice Marie, Parma, Mo.	70, 84
Stahl, Helen Joan, Bellevue, Ohio	58, 100, 106
Stanton, Mary Julia, Rushville, Mo.	59
Stanze, Hildegarde, St. Louis, Mo.	59, 84, 88, 91
Stevenson, Ellen, Chicago, Ill.	70
Stevenson, Ruth, Holdenville, Okla.	25, 62, 70, 84, 94, 99, 102
Stockton, Annabelle, Pleasantville, N. Y.	70
Stoery, Betty Renee, Estherville, Iowa	59, 94, 102
Stokes, Katherine, Crockett, Texas	70, 83, 97
Strumpell, Kathryn, Sumner, Iowa	51, 59, 94
Sturner, Jeanne, Chicago, Ill.	62, 70
Sugrue, Nancy Jean, University City, Mo.	70, 94, 109
Swalley, Jane, St. Charles, Mo.	90, 91, 94
Swenson, Jeanne, Morganville, Kan.	70, 85, 101
Swilley, Mary Medora, El Dorado, Ark.	70, 84, 88, 97, 99, 102, 106
Swinehart, Gloria Lee, Waterloo, Iowa	59
Syler, Betty Nell, Ft. Worth, Texas	70, 99
Szilagy, Marie Anna, Dallas, Texas	24, 70, 84, 94, 95, 102, 107, 109, 110, 114
Tabor, Mary Elizabeth, Checotah, Okla.	59, 80, 81, 90
Tanner, Marjorie Ann, Jefferson City, Mo.	59, 84, 102
Temple, Suzanne, Texarkana, Ark.	70, 84
Thomas, Sally, Joplin, Mo.	70, 84, 95, 99, 110
Thompson, Gloria, Little Rock, Ark.	70
Thompson, Helen M., Michigan City, Ind.	70, 98
Thomure, Dolores, Bonne Terre, Mo.	59, 86, 105
Thread, Kathleen, Albion, Ill.	71, 85
Thusen, Joan A., Marshalltown, Iowa	71
Tilden, Jean Kathryn, Rogersville, Tenn.	71, 84, 86
Tilley, Pauline, Great Bend, Kan.	71, 97, 106

STUDENT INDEX—Continued

	Page
Tillman, Mary Helen, Pawhuska, Okla.	62, 63, 71, 88, 99
Titus, Ruth Louise, Great Bend, Kan.	59
Tower, Phyllis, Greenville, Mich.	71
Trapp, Sarah Jane, Kansas City, Mo.	71, 99
Trimble, Carolyn, Hope, Ark.	59, 84, 90, 98, 103, 105, 108
Tuggle, Virginia Lee, Gallatin, Mo.	71, 85, 99, 102
Tuttle, Paddy, St. Charles, Mo.	71
Tyson, Mary Alice, Denmark, Tenn.	71, 98
Ullery, Betty Marie, South Bend, Ind.	59
Vanceek, Doris, Omaha, Neb.	59, 108
Vermilye, Gloria Jean, Independence, Mo.	71, 102
Vestal, Joyce Eloise, N. Little Rock, Ark.	59, 85, 101
Viar, Martha L., Steele, Mo.	59, 84
Waelder, Ada, Wichita Falls, Texas.	59, 85, 94, 95, 110
Wagner, Patricia Youmans, Poteau, Okla.	59, 80, 84, 89, 102
Waldron, Patricia, Oak Park, Ill.	51, 59, 85
Wallace, Nancy Jane, Oak Park, Ill.	59, 85
Walsh, Patricia Clair, Clayton, Mo.	59, 103, 108
Walrath, W. Jeanne, Gering, Neb.	71, 82, 102
Warring, Virginia, Clayton, Mo.	71, 97
Wasserman, Rosalie, Omaha, Neb.	71, 98
Watlington, Frances, Texarkana, Texas.	59, 80
Waye, Barbara, St. Charles, Mo.	38, 85, 91, 99
Waye, Ruth, St. Charles, Mo.	71, 82, 94, 99, 102, 110
Wehrle, Donalee, Eureka, Mo.	25, 26, 45, 49, 85, 94, 99, 101, 105, 108
Welshons, Mary Ruth, Blytheville, Ark.	71, 84, 93
Wertz, Barbara, Evansville, Ind.	49, 80, 90, 91, 99, 105, 108, 109
Wescott, Beverly Anne, Omaha, Nebr.	26, 38, 77, 80, 81, 89, 91, 101, 102, 104, 105, 108
Westfall, Lorraine, Chicago, Ill.	60
Wexner, Barbara Nina, Houston, Texas.	71, 97, 102, 108
Wheeler, Betty Deane, Paintsville, Ky.	60, 94
Wherry, Frances, Arlington, Va.	38, 99, 102
Whitford, Jacqueline, Dawson Springs, Ky.	71
Whitnell, Mary Lynn, Kansas City, Mo.	71, 84, 94, 99, 102
Whitten, Helen Virginia, Cheyenne, Wyo.	60, 93, 99
Wilde, Anna Marjorie, Dallas, Texas.	60, 85
Wiley, Frances Alyce, Tulsa, Okla.	60
Wilken, Jane, Netherlands, W. I.	71
Wilkerson, Betty, Newport, Ark.	71
Wilkins, Mabel, St. Charles, Mo.	60
Willbrand, Gail, Chester, Ill.	71, 82
Willbrand, Phoebe Ann, St. Charles, Mo.	71, 99
Williams, Anna Mary, Paintsville, Ky.	51, 60, 94, 99
Williams, Mary Louise, Kansas City, Mo.	71, 94
Wilson, Ruby, Valley Center, Kan.	49, 106, 107
Wilson, Ruth, Valley Center, Kan.	49, 84, 106
Wise, Shirley Ruth, Dallas, Texas.	51, 60, 100
Withers, Jane, Denver, Colo.	71
Wood, Dorothy Ann, Little Rock, Ark.	60, 85
Wood, Mary Lou, Dayton, Ohio.	71, 98, 102
Woolsey, Polly, Lakewood, Ohio.	86
Wortman, Ruth E., Wichita, Kan.	71, 98
Wyatt, Mary Evelyn, Roswell, New Mex.	71
Yahr, Helen, Beeville, Texas.	60, 102, 108
Yoder, Becky, Roswell, New Mex.	60, 103, 108, 109
Young, Martha Ann, Marion, Iowa.	49, 107
Zeigler, Betty Lee, Blue Mound, Ill.	38

MID-STATE PRINTING COMPANY
JEFFERSON CITY, MO.

