

To the Members of the
UNION BASE BALL CLUB
 CHAMPIONS OF MISSOURI.

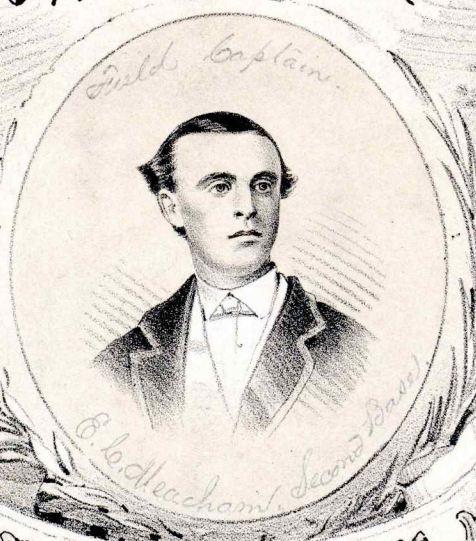

UNION

BASE BALL

CLUB MARCH

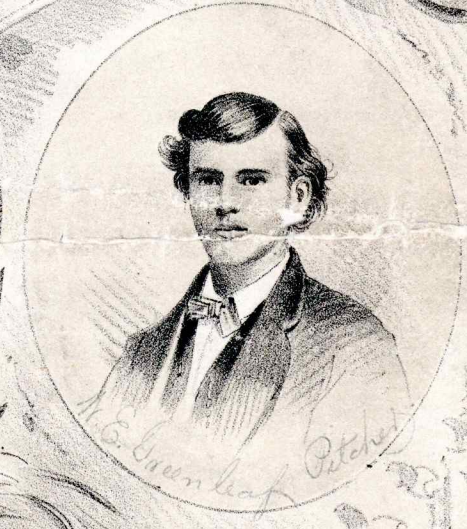

Composed by
T. W. BROWN
 HON. MEMBER

SAINT LOUIS.

Published by RICH. J. COMPTON 205 Fourth Str.

AMERICAN LITH. ST. LOUIS.

UNION BASE BALL MARCH.

Arranged and Composed by the

Captain of the
"THIRD NINE."

Ent'd according to Act of Congress 1867 by R.J. Compton, in the Clerk's office of the Dist. Court of the East Dist. of Md.

L.H.

R.H.

The fifth system shows the L.H. part with a melodic line that includes some chromaticism. The R.H. part continues with a steady accompaniment of chords and single notes.

Trio.

