

Lindenwood University

Digital Commons@Lindenwood University

Yearbooks

Lindenwood University Archives

1960

1959-1960 Linden Leaves

Lindenwood College

Follow this and additional works at: <https://digitalcommons.lindenwood.edu/yearbooks>

Recommended Citation

Lindenwood College, "1959-1960 Linden Leaves" (1960). *Yearbooks*. 22.
<https://digitalcommons.lindenwood.edu/yearbooks/22>

This Book is brought to you for free and open access by the Lindenwood University Archives at Digital Commons@Lindenwood University. It has been accepted for inclusion in Yearbooks by an authorized administrator of Digital Commons@Lindenwood University. For more information, please contact phuffman@lindenwood.edu.

LINDEN LEAVES 1960



TABLE OF CONTENTS

	<i>Page</i>
Preface	2
Dedication	3
Chapter I Buildings	4
Chapter II Administration, Administrative Staff, and Faculty	20
Chapter III Classes	40
Chapter IV Organizations	100
Chapter V Queens and Courts	132
Chapter VI Advertisements	150
Student Directory	168

Annual Publication by the Students of
LINDENWOOD COLLEGE
St. Charles, Missouri

PREFACE

In the heart of the Midwest, the American prairie provinces held together by highways, some of our modern generation pioneer with traditional tenacity. We do not balance on fearful existence, neither are we cumbered by too much history. Our lands are alive, throbbing free as far as we reach; opportunity follows our footsteps. We are young.

More than our low mountains and endless plains of spring wheat, the territory we travel is the world. The restless, glorious decadence of Europe, the turbulent new nations of Africa,—Asia itself is no farther than flight. And space is our unexplored wilderness. "A great age," we say, "to be living in."

To live today requires bravery, as had those who first came to the valleys west of the Mississippi. To live now is to know the reality of rapid change. It is ours to achieve awareness, keep faith, and forward accomplishment. The world is before us and with us at Lindenwood; the world that was Lindenwood has become a challenge to the wider one.



For her unfaltering leadership in high ideals, scholarship, and community responsibility, this book is respectfully dedicated to Paulena Nickell, Dean of the College.

“... and all that was good you must fight to keep with hearts as devoted as those of your fathers who fought to gain it”

—T. S. ELIOT

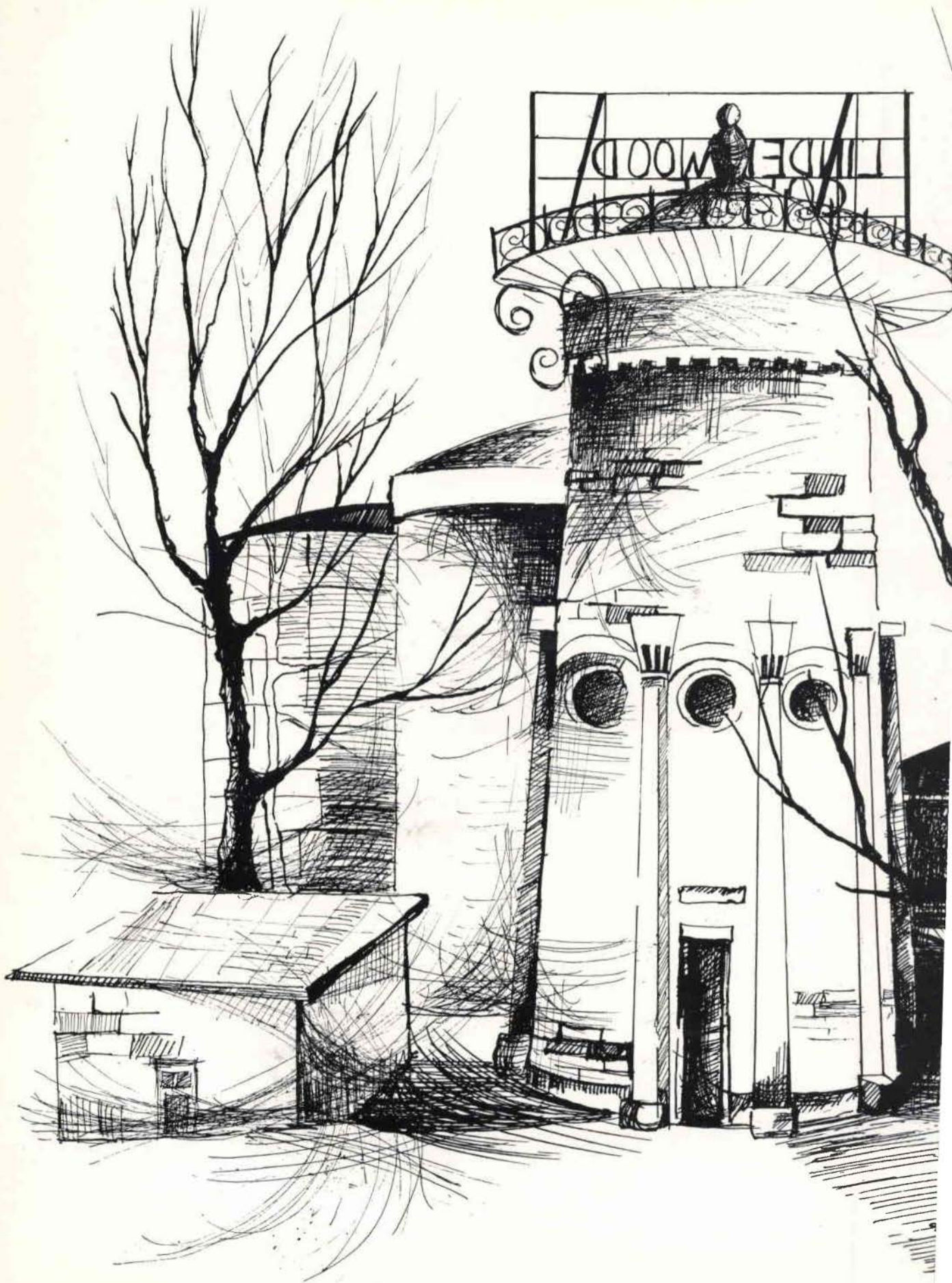

CHAPTER I

BUILDINGS

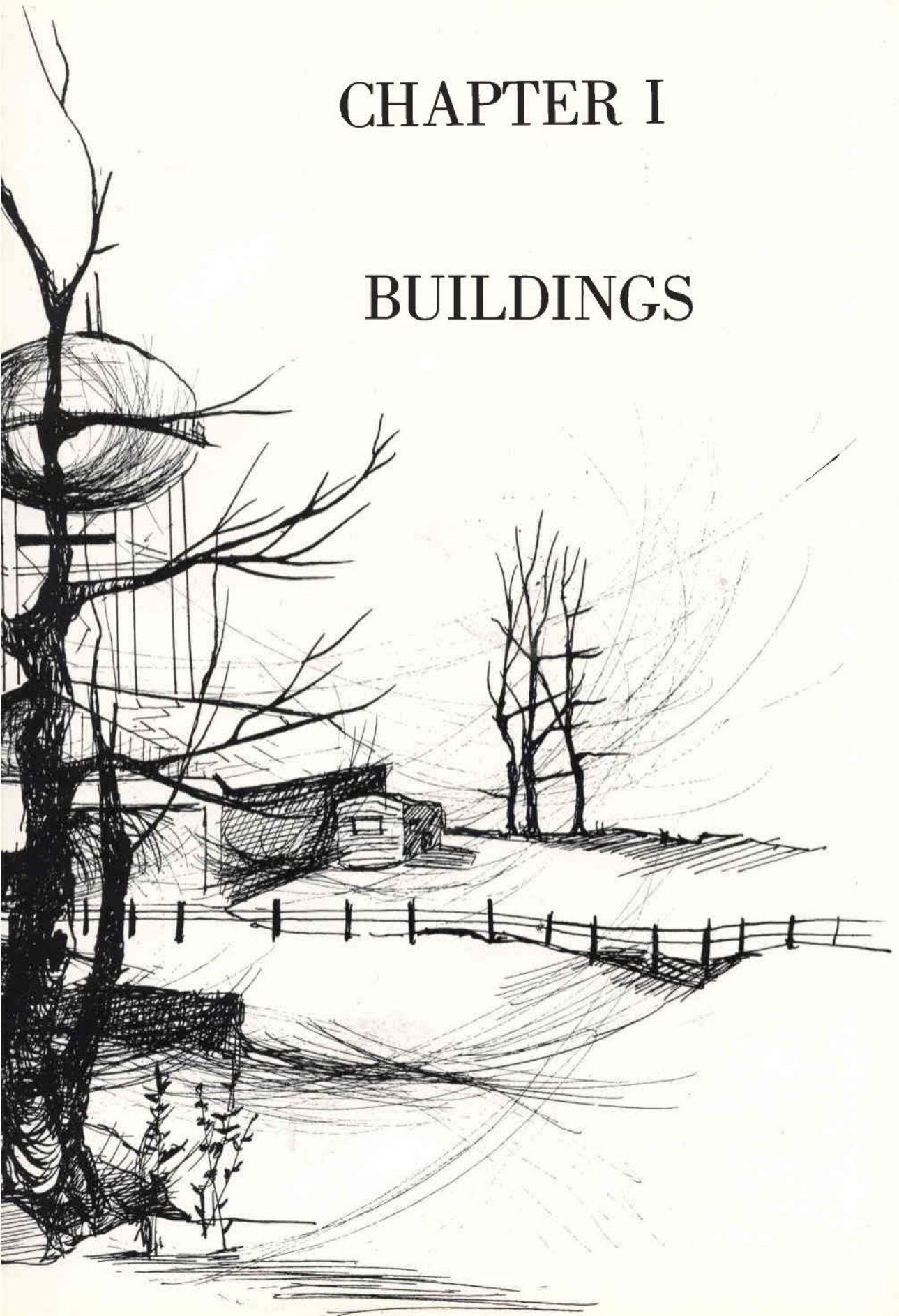



BUTLER WAY

This is the entrance to a way of life and learning. Like those beneath the pin oak trees lining Butler Way, shadows sometimes hide the knowledge we seek; but the uphill road is an inspiration, and branches right and left to include all of the front campus.



ROEMER HALL

Erected in honor of former President Roemer and dedicated to Lindenwood's purpose—the Christian education of young women—Roemer Hall was founded in 1920. Other than our familiar classrooms, it contains the business and administration offices, the auditorium, and the popular post office, book store, and bank.

MARGARET LEGGAT BUTLER LIBRARY

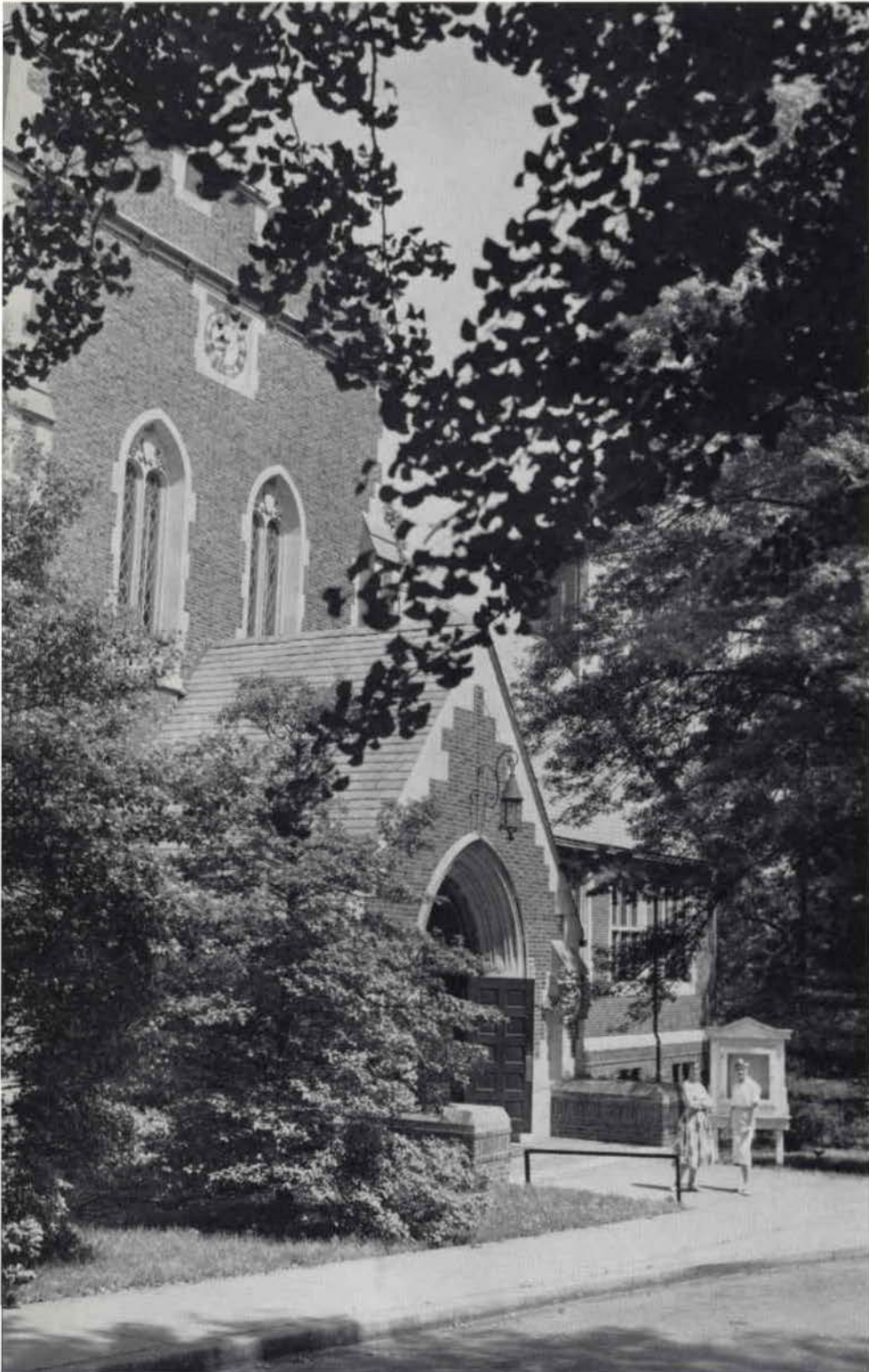

With its holly trees by the heavy oak doors, the Sibley coat-of-arms over the fireplace, and an air of hushed concentration, the library has been one of the loveliest buildings on campus since it was built in 1930. It houses forty thousand books and pamphlets, receives one hundred seventy-five magazines and newspapers, and offers students unlimited access to the stacks. Many meetings and initiations are held in the colorful Library Club Room.



THE PRESIDENT'S HOME

From the first freshman reception to a final senior get-together in the McCluers' home, the students of Lindenwood sense the genuine friendliness of its family. Their interest in our college lives is sincere, and their warm hospitality extends to all.

In 1939, the Fine Arts Building became part of the Lindenwood campus, in memory of a past dean and wife of President Roemer. The mingled sounds of violin, voice, and piano drift up from the first floor to the second, where the art students design and paint. Here are the music and art studios and classrooms, as well as KCLC, the Lindenwood radio broadcasting station.

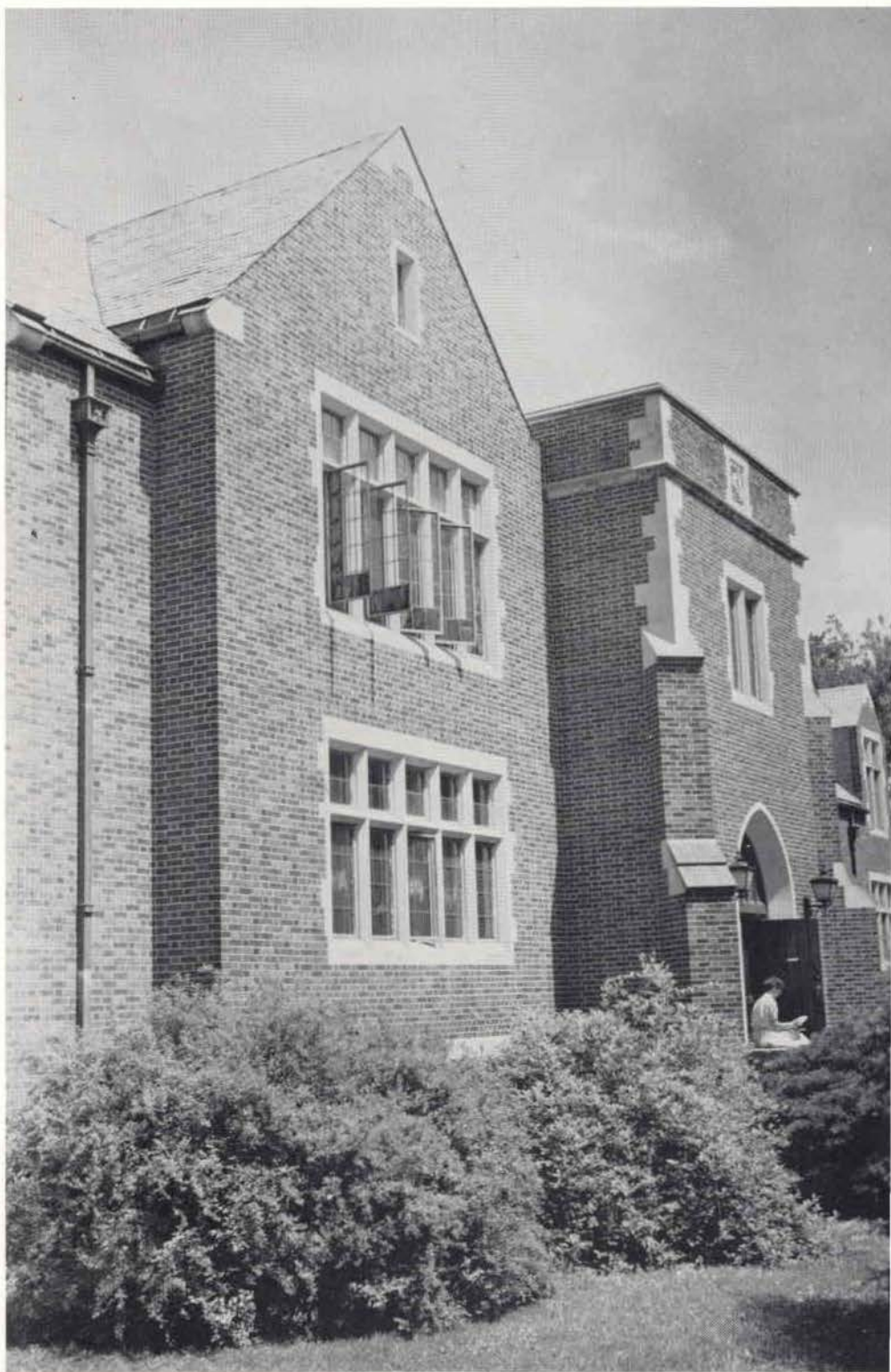

LILLIE P. ROEMER FINE ARTS BUILDING



A modern building was added to the College in 1957 with the completion of the new Chapel and St. Charles Presbyterian Church. Weekly chapel and vesper services, at which the Lindenwood College Choir sings, are led by representative members of the community and by guest speakers. The Chapel's Fellowship Hall is the scene of many College dinners, as well as presentations of theater-in-the-round.

LINDENWOOD CHAPEL





NICCOLLS HALL

Most of the freshmen live in Niccolls Hall, which was built in 1916 in memory of The Reverend Samuel Jack Niccolls, D.D., by his friend, Colonel James Gay Butler. The basement practice rooms with pianos and pipe organs often provide an accompaniment to the dormitory life of this year's one hundred seventeen girls.



LAUNA STURGESS, LOENE ZUBER, NANCY BAKER
Hall Presidents

MRS. EDNA STEGER
Head Resident



SIBLEY HALL

Historical Sibley Hall is the oldest building on campus. It was erected in 1869 in honor of Major George C. Sibley and his wife, Mary Easton Sibley, founders of the College in 1827. Chemistry classes were once conducted in the rooms above Sibley Chapel; today it is the scene of piano, voice, and organ recitals. Several of our friends from other countries call Sibley Hall home during their stay at Lindenwood.

MRS. KATHRYN HENDREN
Head Resident

MARGOT BENTON
Hall President





AYRES HALL

In 1927, Jubilee Hall—the Ayres Hall of today—was presented by student friends. Formerly the administration building, as well as a dormitory, Ayres Hall now houses the College dining room, as well as sixty girls. It was renamed in honor of George Frederick Ayres, Ph.D., president of Lindenwood from 1903 to 1913.

MRS. GRACE MILLIRON
Head Resident

JERALDINE HARRISON
Hall President





IRWIN HALL

A dorm sing on Parents' Weekend is a tradition of Irwin Hall. Practice rooms and a recreation room with a fireplace lend informality to its modified Gothic architecture. Built in 1927, the hall is named after The Reverend Robert Irwin, D.D. president of Lindenwood from 1880 to 1893, and Mrs. Kate Irwin.



NANCY CALVERT
Hall President

MRS. RUTH KENDIG
Head Resident



COBBS HALL

Traditionally the senior dormitory, Cobbs Hall was representative of every class in 1959-1960. Informal "mixers" are given in the large recreation room, and the busy campus Tea Room is located here. Cobbs is our newest hall, having been completed in 1949 in honor of the late Thomas Harper Cobbs, a member of the Lindenwood Board of Directors from 1917 until his death in 1959.

NANCY GALE
Hall President

MRS. MARY CAVE
Head Resident

BUTLER HALL

This year fifty-five new students lived in Butler Hall, which is adjacent to Roemer Hall and handy for classes. Physical education courses are followed in Butler gymnasium and swimming pool; college formal dances take place in the gymnasium. This forty-four-year-old dormitory carries on the memory of Colonel James Gay Butler, a generous contributor to Lindenwood in years past.

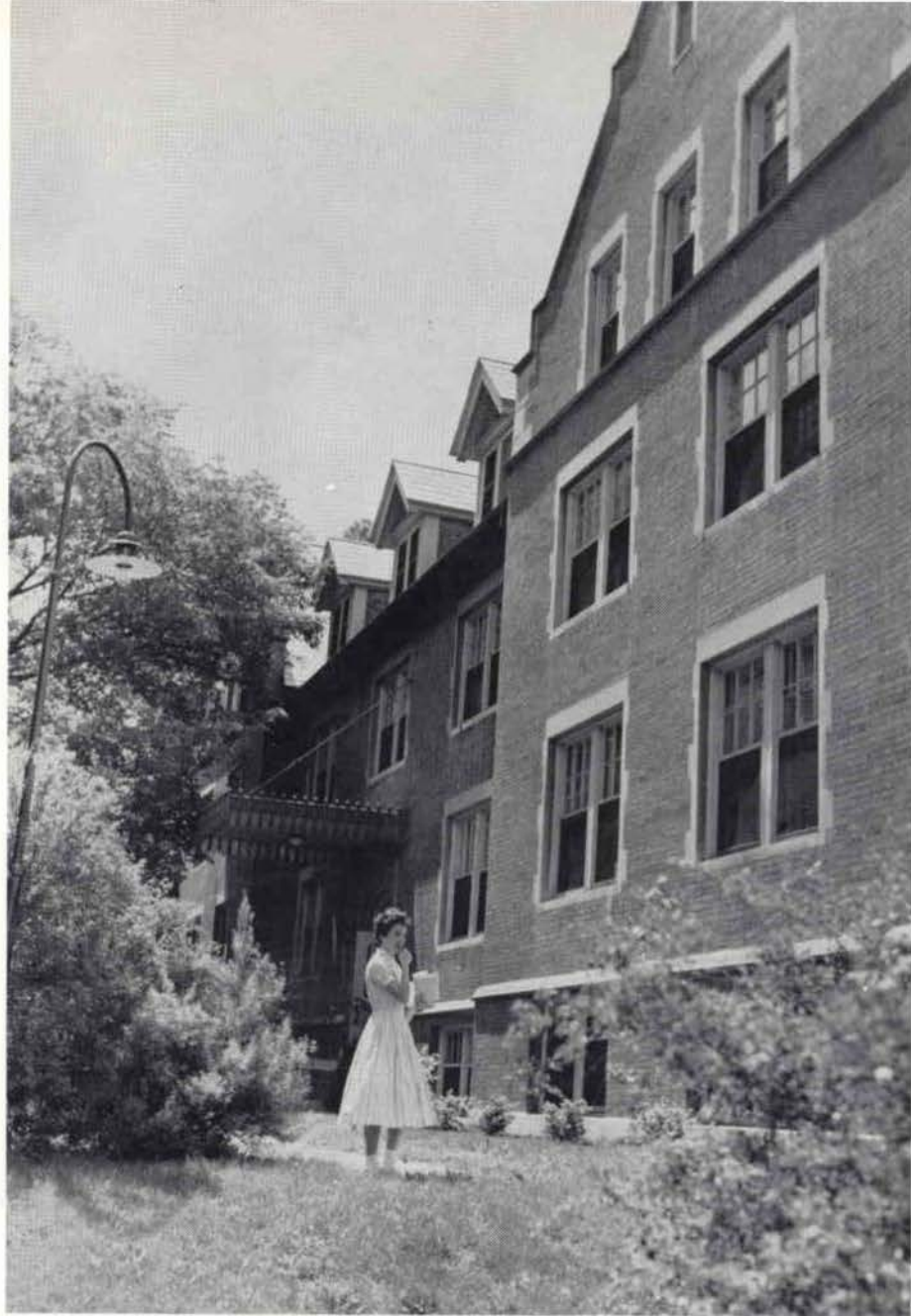

JUDITH ST. PIERRE, CONSTANCE WOLTER,
SARAH TIBBALS

Freshman Council Representatives

MRS. VERNETA CLARK
Head Resident



HEALTH CENTER

To keep us healthy for our busy academic and social life, the Health Center employs a visiting doctor and a registered nurse. Three other registered nurses are enrolled in Liberal Arts courses at Lindenwood, continuing training begun three years ago at Deaconess Hospital in St. Louis.

HEALTH CENTER STAFF

Laverne Kieninger, R.N.; Louise Frederick, R.N.;
Bobbie Moore, R.N.

Not Pictured: Anne Lewis, R.N.; Paul H. Rother,
M.D.





McCLUER HOUSE

Set quietly among the red brick campus buildings, grey McCluer House provides a home for junior and senior home economics majors and other home economics students. Here they live for six weeks at a time, learning through practical experience how to manage a home graciously and efficiently. Part of the planning involves social occasions—teas and dinners for students and faculty members—and it is said that Doctor McCluer likes to visit “his” house for breakfast.

CHAPTER II

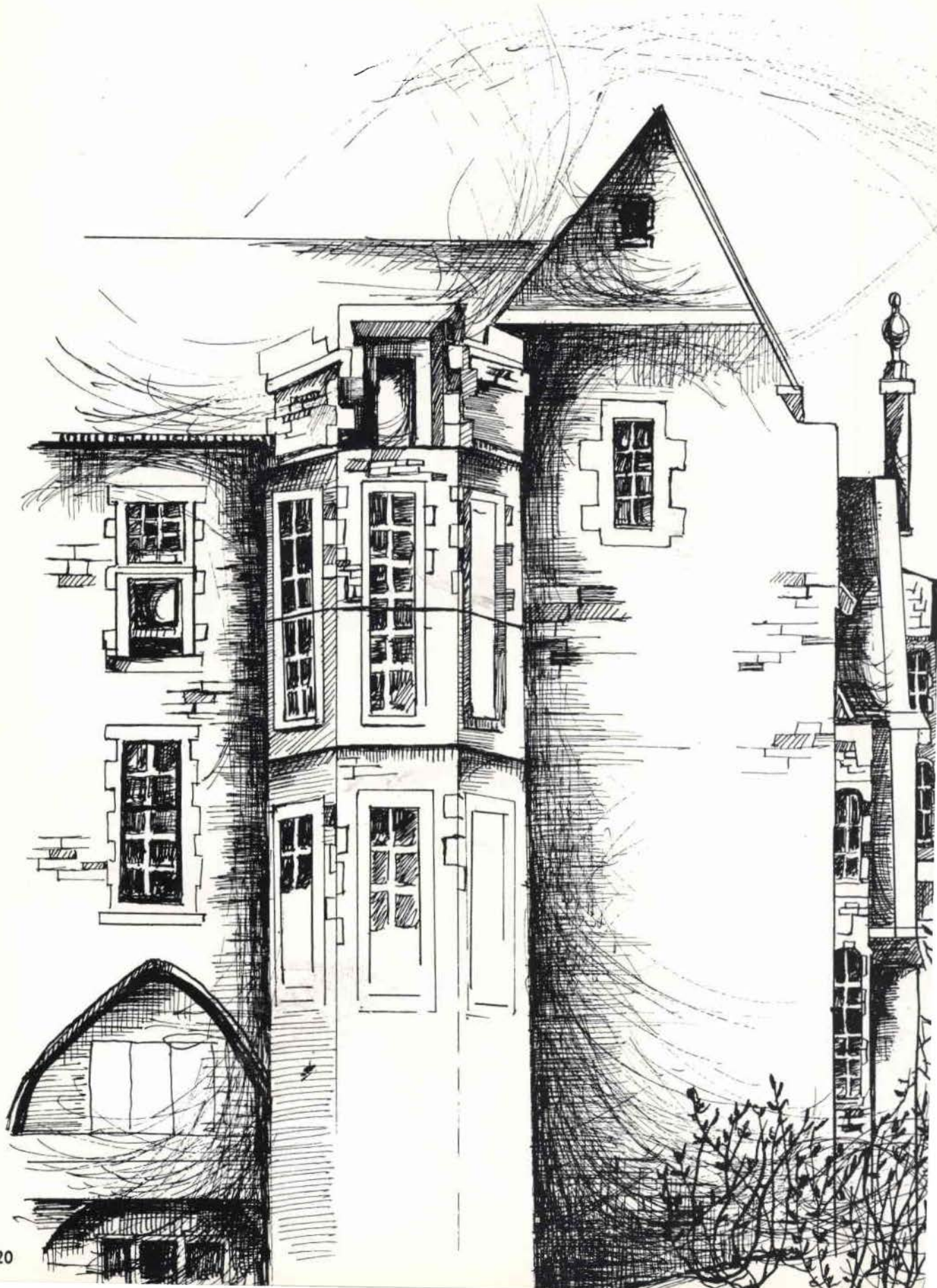

ADMINISTRATION
ADMINISTRATIVE STAFF
AND
FACULTY

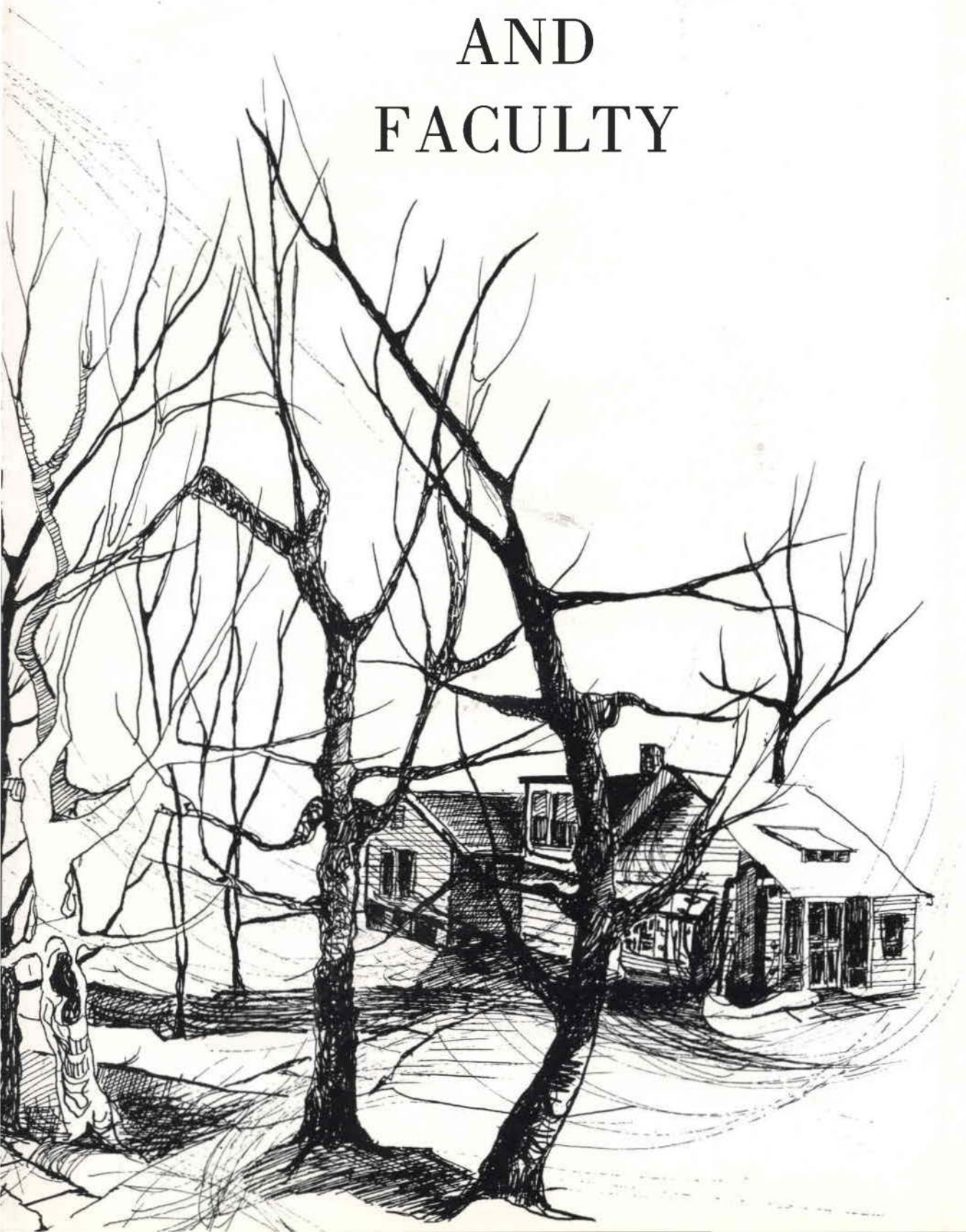

ADMINISTRATION



PRESIDENT OF THE COLLEGE

FRANC L. McCLUER

B.A., M.A., Westminster College
Ph.D., University of Chicago
LL.D., Westminster College, Washington
University, Waynesburg College



The McCluers pause for a moment by the staircase during a social evening in their home.

DEAN OF THE COLLEGE

PAULENA NICKELL

B.S., University of Minnesota
M.A., Columbia University
Ph.D., University of Minnesota



While talking over a Lindenwood senior's future plans, Dean Nickell expresses a subtle gaiety and intent interest in the student's plans.



DEAN OF THE CHAPEL

ROBERT L. McLEOD, JR.

B.A., Davidson College
B.D., Louisville Presbyterian Seminary
D.D., Maryville College

DIRECTOR OF GUIDANCE AND PLACEMENT

MARY F. LICHLITER

B.A., Wellesley College
M.A., University of Chicago



DIRECTOR OF ADMISSIONS

WILLIAM F. McMURRY

B.A., Culver-Stockton College
B.F.A., University of Oklahoma

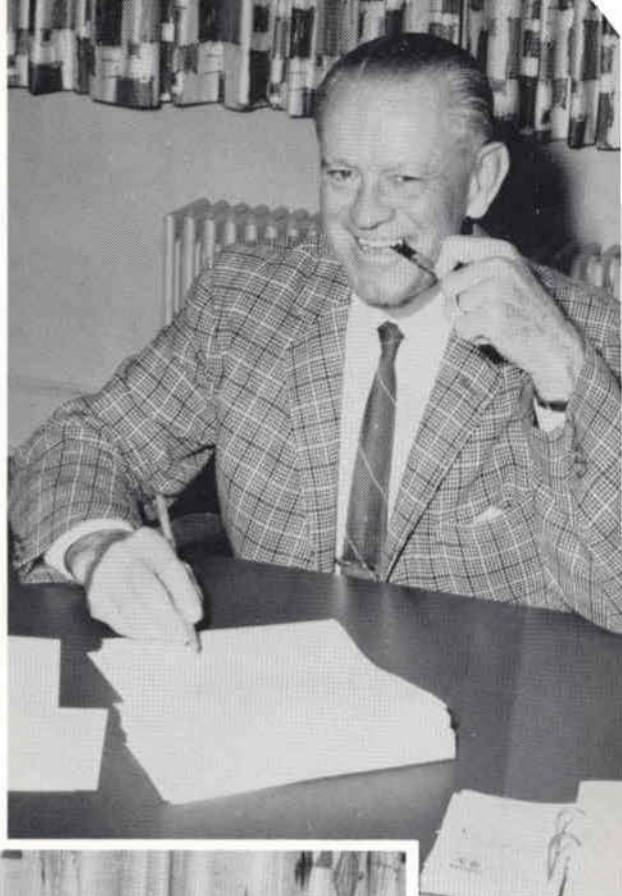

REGISTRAR

LULA CLAYTON BEALE

B.A., Murray State College
M.A., George Peabody College

BUSINESS MANAGER

ROBERT C. COLSON

B.S., Central Missouri
State College

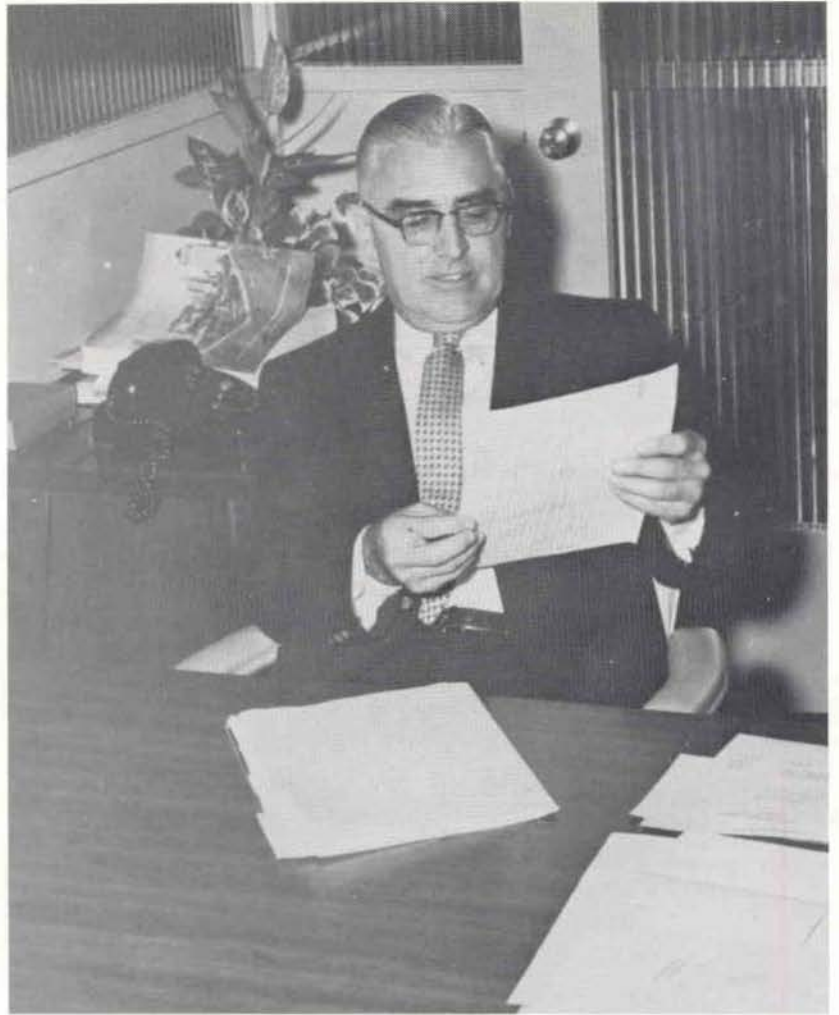

**DIRECTOR OF
PUBLIC RELATIONS
AND
ALUMNAE SECRETARY**

HELLEN OSTROFF

SOCIAL DIRECTOR

MARGUERITE ODELL



ADMINISTRATIVE STAFF



HAZEL FULLER

*Assistant
to the
Business Manager*

BETTIE B. WIMBERLY

*Assistant
to the
Director of Admissions*

IDA LEWANDOWSKI

*Secretary to the Dean
of the College*

MARY YONKER

Secretary to the President

LIV UDSTAD

*Secretary
to the
Director of Guidance
and Placement*





ALICE WISE
*Secretary to
the Business Manager*



LILLIAN MAHON
Secretary to the Registrar



MARY JANE HILL
*Secretary to the Director of
Food Service and the Super-
visor of Plant Operation and
Maintenance*

LILLIAN SIEDHOFF
*Secretary to
the Director of
Admissions*



MARGIE COX
Cashier

MELVA EICHHORN
*Secretary to the Director of
Public Relations and Alumnae
Secretary*



DOROTHY BARKLAGE
*Secretary to the
Director of Admissions*

IN MEMORIAM

This page is dedicated to the memory of Miss Dorothy Ely, assistant professor of English and alumna of Lindenwood, who died on November 16, 1959.

Endowed with endless patience, kindness, and a glowing love of people, Miss Ely will be remembered by her students as a truly Christian teacher. For ten years she taught at Lindenwood, encouraging the unsure, inspiring everyone by her own enthusiasm, and with her gift of humor making English composition and literature always alive and significant.

FACULTY



ART

JOHN H. WEHMER

B.F.A., Washington University

ARTHUR L. KANAK

B.A., M.F.A., State University of
Iowa

HARRY D. HENDREN

B.A., Murray State College
M.A., Ohio State University

CLASSICS

HAZEL M. TOLIVER

B.A., M.A., University of
Arkansas

Ph.D., State University of Iowa



BIOLOGY

WALTER GRUNDHAUSER

B.S., B.A., Southeast Missouri State College
Ph.D., St. Louis University

MARY TALBOT

B.S., Denison University
M.A., Ohio State University
Ph.D., University of Chicago

MARION DAWSON RECHTERN

B.A., University of Wisconsin
M.S., Northwestern University
Ph.D., Cornell University



"Now, about this progressive education . . ."

EDUCATION

BREMEN VAN BIBBER

B.S., Southeast Missouri State College
M.Ed., University of Missouri

LESSLEY COLSON

B.M., Lindenwood College

LULA CLAYTON BEALE

B.A., Murray State College
M.A., George Peabody College

ORENE RAINS

B.S., Washington University

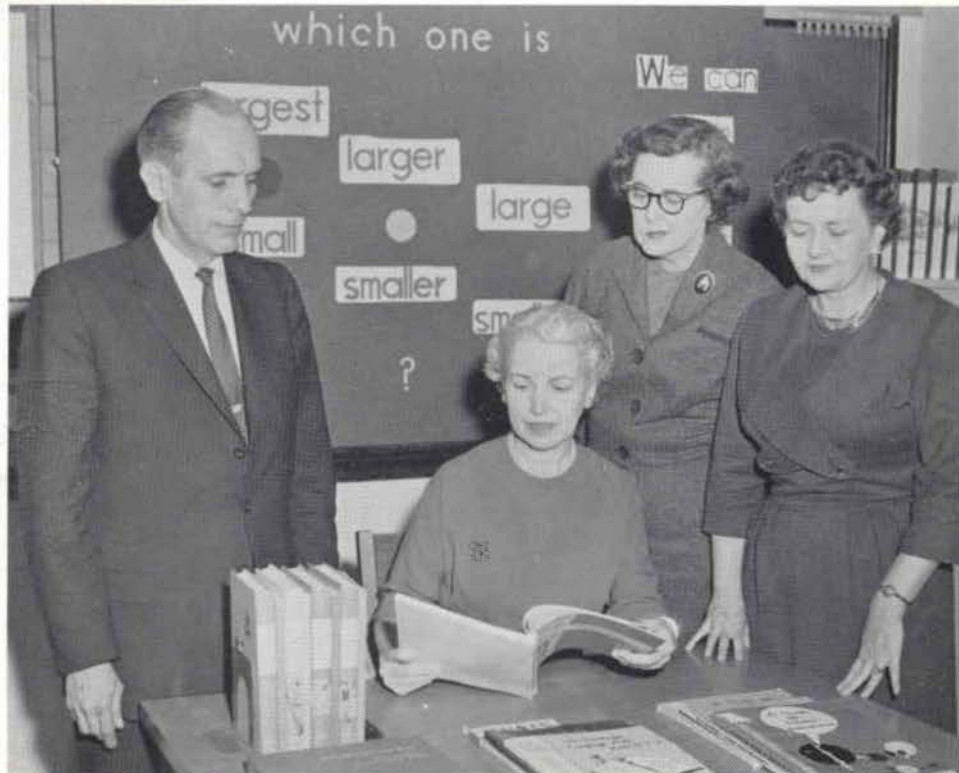



ENGLISH

ELIZABETH DAWSON

B.A., Cornell College
M.A., Columbia University
Ph.D., State University of Iowa

MARY CHRISTIANSON

B.A., University of Illinois
M.A., University of Iowa

ALICE PARKER

B.S., M.A., University of Missouri
Ph.D., Yale University

DOROTHY ELY

B.S., Lindenwood College
M.A., University of Wisconsin

JAMES FEELY

B.A., Northwestern College
M.A., Northwestern University

AGNES SIBLEY

B.A., M.A., University of Oklahoma
Ph.D., Columbia University

"Hold your breath!"

HOME ECONOMICS



IRENE VAN BIBBER

B.S., Southeast Missouri State
College
M.Ed., University of Missouri

SOPHIE PAYNE ALSTON

B.S., Mississippi State College
for Women
M.A., University of Chicago

MARGARET LINDSAY

B.A., College of Emporia
M.A., University of Chicago



JOURNALISM

LOUISE THOMSON

B.J., University of Missouri

HISTORY

FRANK T. ARMSTRONG, JR.

B.A., Westminster College
M.A., University of Missouri

HOMER CLEVINGER

B.S., Central Missouri State
Teachers College
M.A., George Peabody College
Ph.D., University of Missouri

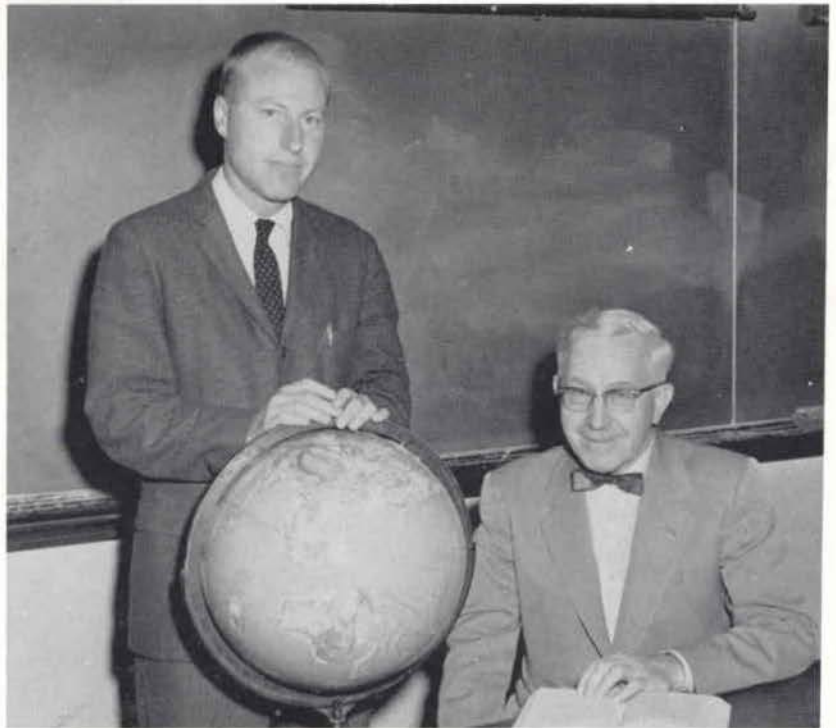

MATHEMATICS

LOUISE BEASLEY

B.S., Southwest Missouri State College
M.A., University of Missouri
M.Ed., George Peabody College

JEANNE HUESEMANN

B.A., Lindenwood College



LANGUAGE

HUGO BAUER

B.A., Elmhurst College
M.A., Northwestern University

HARRIET WALLER

B.A., Vassar College
M.A., University of Chicago

MARY TERHUNE

B.A., Western College
M.A., Columbia University
D.M.L., Middlebury College

THOMAS DOHERTY

B.A., Westminster College
M.A., D.M.L., Middlebury College



PHYSICS

PAUL GERDING

B.S., University of South Sewanee

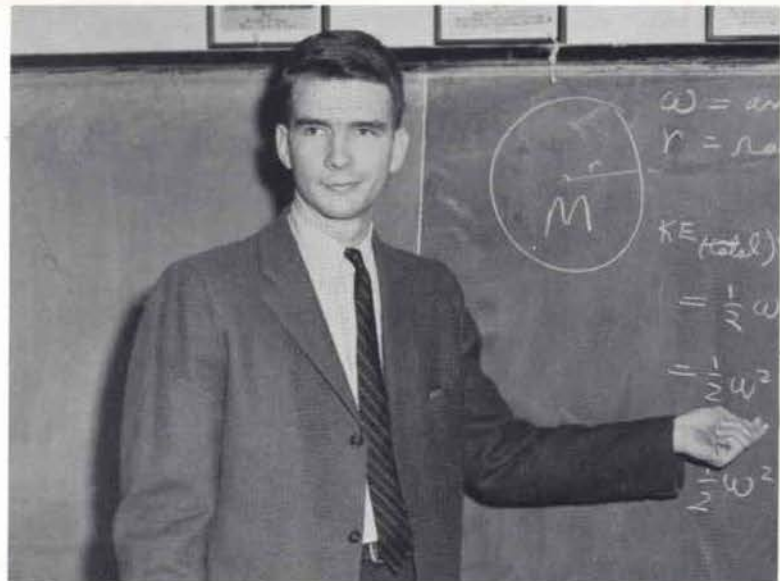

PHYSICAL EDUCATION

GRAZINA AMONAS

B.A., Physical Training College, Kaunas, Lithuania
M.A., University of Kaunas

DOROTHY ROSS

B.S., Central Missouri State College
M.A., Colorado State College of Education

MITZI FENN

B.S., M.A., Texas Woman's University

FERN PALMER BITTNER

B.S., Lindenwood College



MUSIC

ALLEGRA SWINGEN

B.M., M.M., Chicago Musical College

VIRGINIA HOUSE

B.M., Nashville Conservatory of Music
M.M., Cincinnati Conservatory

GERTRUDE ISIDOR

Artist Diploma, Post-Graduate Diploma,
Cincinnati Conservatory of Music

ROBERT A. CRUCE

B.A., Hendrix College
M.M., University of Michigan

PEARL WALKER

B.A., University of Illinois
M.M., Chicago Musical College
M.A., Columbia University

MILTON F. REHG

B.M., Eureka College
B.A., M.A., Columbia University



"Here we go
again."



KENNETH V. KINCHELOE

B.M., M.M., University of Michigan
Mus.D., Chicago Musical College

OZAN MARSH

Cum Laude, Fontainebleau School,
France

FRANKLIN E. PERKINS

B.A., Juniata College
M.Sa.M., Union Theological
Seminary

PATRICIA BENKMAN MARSH

B.M., San Francisco State College



PHILOSOPHY

C. EUGENE CONOVER

B.A., College of Wooster
 B.D., Union Theological Seminary
 M.A., Ph.D., University of Cincinnati

MARY JEAN BARTHOLOMEW

B.A., Macalester College
 M.A., McCormick Theological Seminary

ROBERT L. McLEOD, JR.

B.A., Davidson College
 B.D., Louisville Presbyterian Seminary
 D.D., Maryville College



PHYSICAL SCIENCE

CAROLYN S. GRAY

B.A., B.S., M.A., University of Missouri

MARY E. LEAR

B.A., B.S., M.A., University of Missouri

LOIS CANNON

B.A., Western College for Women



SOCIOLOGY

HELEN P. GOULDNER

B.A., College of Puget Sound
 M.Ed., University of Washington
 Ph.D., University of California in Los Angeles

PSYCHOLOGY

JANE WAINRIGHT

B.S., Simmons College

WILLIAM C. ENGRAM

B.A., Washington University
M.A., University of Missouri



ECONOMICS

JOHN B. MOORE

B.A., Westminster College
M.A., Ph.D., University of Missouri

OFFICE MANAGEMENT

EMMA PURNELL

B.A., M.A., Washington University

PHYLLIS LAYTON

B.S., Lindenwood College

SPEECH

JULIET McCRORY

B.S., University of Alabama
Ph.M., University of Wisconsin

ROBERT DOUGLAS HUME

B.A., University of California
M.A., University of North Carolina

MARTHA MAY BOYER

B.A., Maryville College
M.A., University of Wisconsin





LIBRARY STAFF

HORTENSE F. EGGMANN

B.A., University of Illinois

MILDRED D. KOHLSTEDT

B.A., Northwestern University
M.A., University of Illinois

"The mail must be in!"



POST OFFICE AND BOOK STORE STAFF

RAE SHORT

AMY WAGNER

DOLLY BASS

BUILDINGS

GROUNDS

CHARLES H. BUSHNELL



"And away we go!"

FOOD SERVICE

CELESTE DOUROS

AVIS PENNEY

AIME FOUNTAINE





CHAPTER III

CLASSES

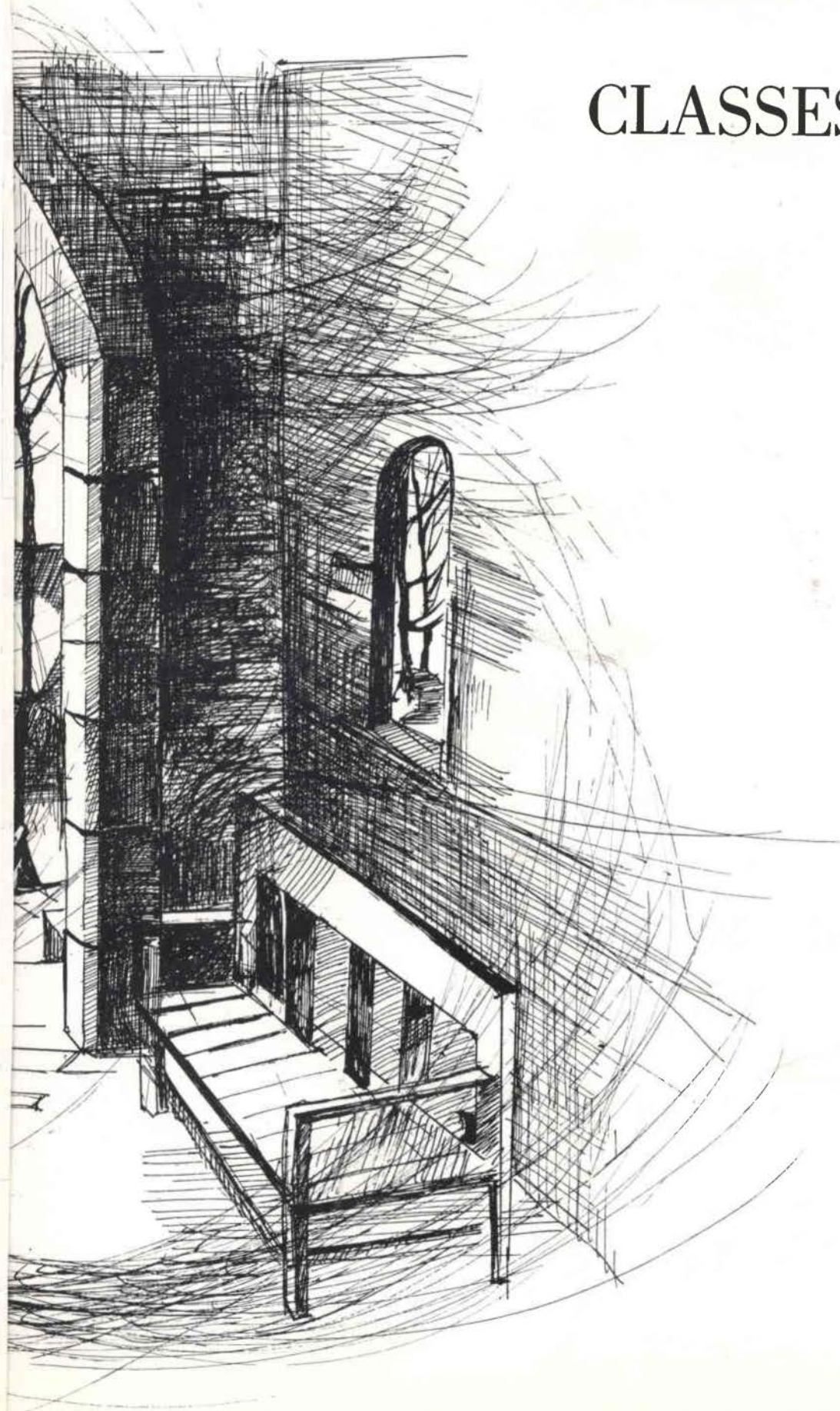

SENIORS



RACHEL AMADO

B.A., *Chemistry*; Izmir, Turkey
Colhecon 58-59; International Relations Club 58-60; *Linden Bark* Staff 59-60; Philosophy Club 58-59; Triangle Club 59-60; The American Collegiate Institute 56-58.

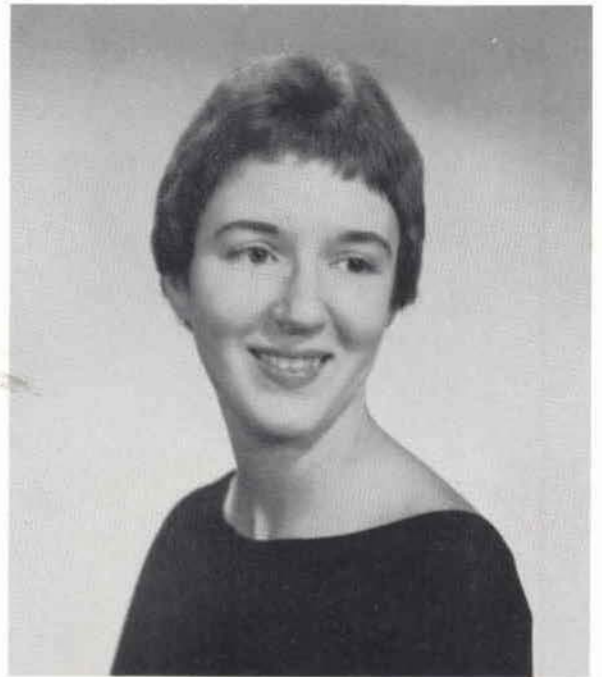

MYRNA SUE ANDERSON

B.A., *History and Government*; Army Chemical Center, Maryland
Dean's Honor Roll, two semesters; International Relations Club, Vice-President 58-59, President 59-60; League of Women Voters 58-59; Poetry Society 59-60; Colorado Woman's College 56-58.



FRANCES LEA ARMSTRONG

B.S., *Chemistry*; Hazelwood, Missouri
Day Students' Organization 56-60, Secretary 58-59; Social Council 58-59; *Squawker* Staff 57-58; Triangle Club 59-60; Women's Recreation Association 58-60.



"Oh, no, it can't be Mozart!"

JUDITH LEE BATTON

B.A., *Art*; Kansas City, Missouri
Poetry Society 58-60, President 59-60; Student Artists Guild 58-60; Kansas State University 56-58.



CAROLYN BAUE

B.S., *Home Economics*, St. Charles, Missouri
Colhecon 58-59; Day Students' Organization 58-59; *Linden Leaves* Staff, Assistant Advertising Manager 58-59; May Court 59; Social Skills Council 59; Young Republicans 58-59; William Woods College 55-57; Abilene Christian College 57-58.

ANNE LANCASTER BLOEBAUM

B.S., *Speech, Education*; St. Charles, Missouri
Beta Chi 51-52; Day Students' Organization 51-52, 59-60; League of Women Voters 51-52; Student Education Association 59-60; Harris Teachers College 58; Washington University 59.



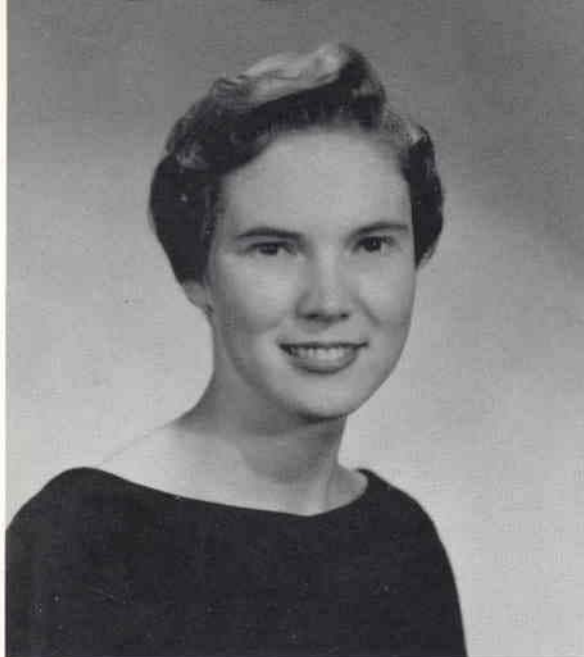

NORMA LEE CAMP

B.A., *Mathematics*; Oklahoma City, Oklahoma

Alpha Lambda Delta 57-60; Alpha Sigma Tau 59-60; Attendance Council 59-60; Freshman Mathematics Award 57; Junior Class Treasurer 58-59; Dean's Honor Roll, seven semesters; Modern Language Club 58; Philosophy Club 59-60; President's Scholarship 57-60; Student Christian Association 56-60, Treasurer 58-59; Triangle Club 57-60, President 59-60.

MARJORIE LEE COMPTON

B.S., *Elementary Education*; Little Rock, Arkansas

Colhecon 59-60; International Relations Club 56-57; League of Women Voters 56-58; Social Council 57-59; *Squawker*, Staff Coeditor 57-58; Student Christian Association Treasurer 56-57; Student Council 57-58; Student Education Association 58-60; Women's Recreation Association 56-59; Young Democrats 57-58.



JEAN RILLIET CONRATH

B.S., *Physical Education*; University City, Missouri

Choir 56-57, 59; Ayres House Staff 56-59; Cobbs House Staff 59-60; Student Christian Association 56-57; Student Council 56-57; Student Counselor 59-60; Student Education Association 56-60; Women's Recreation Association 56-60, Vice-President 59-60; Young Republicans 56-60.



"Which twin has the Toni?"

CAROLE HAZEL CORDILL

B.A., *Philosophy*; Omaha, Nebraska
Senior Class President 59-60; Dean's Honor Roll, three semesters; Honor Board 59-60; Ayres House Staff 58-59; Modern Language Club 56-58, Treasurer 57-58; Philosophy Club Cochairman 58-60; Social Skills Council 58-59; *Squawker* Staff Coeditor 57-58; Student Council 57-58; Young Republicans 56-58.



MARY FLETCHER COX

B.A., *Biology, Chemistry*; Morrilton, Arkansas
Sophomore Class President 57-58; Junior Class President 58-59; Honor Board 58-60; Encore Club 56-58; Linden Scroll 59-60; Modern Language Club 56-58; Philosophy Club 58-60; May Court 58; Social Council 57-58; Social Skills Council Chairman 58-59; Student Christian Association 56-57; Student Council President 59-60; Terrapin 56-57; Triangle Club 58-60; Women's Recreation Association 57-59; Young Democrats 56-58.

ELIZABETH GLENN DARNALL

B.A., *English*; Florence, Alabama
Choir 58; Colhecon 58-60; Encore Club 59-60; Ayres House Staff 58-59; Cobbs House Staff 59; International Relations Club 57-59; KCLC 60; League of Women Voters 58-60, President 59-60; *Linden Bark* Staff 57-58; Press Club 58-60; Student Council 59-60; Young Democrats 57-60, President 58-59; University of Alabama 56-57.





Competition for Elvis!



CAROL LYNNE DAVIDSON

B.A., *English*; Lexington, Kentucky

Beta Chi 57-60, Treasurer 57-58, Vice-President 58-59; Sophomore Class Vice-President 57-58; Junior Class Secretary 58-59; Dean's Honor Roll, two semesters; *Griffin* Staff 59-60; Linden Scroll 59-60; Orchesis 56-57; President's Scholarship 59-60; Harvest Ball Court 56; Valentine Court 58; Social Council 58-60, Chairman 59-60; Student Council 59-60; Student Education Association 56-57, 58-60.

ANNA BELLE DEFABAUGH

B.A., *Art*; Bartlesville, Oklahoma

American Guild of Organists 58-59; Student Artists Guild 58-60, Secretary 59-60; Student Education Association 58-59; Terrapin 57-60, President 59-60; Young Republicans 57-58.

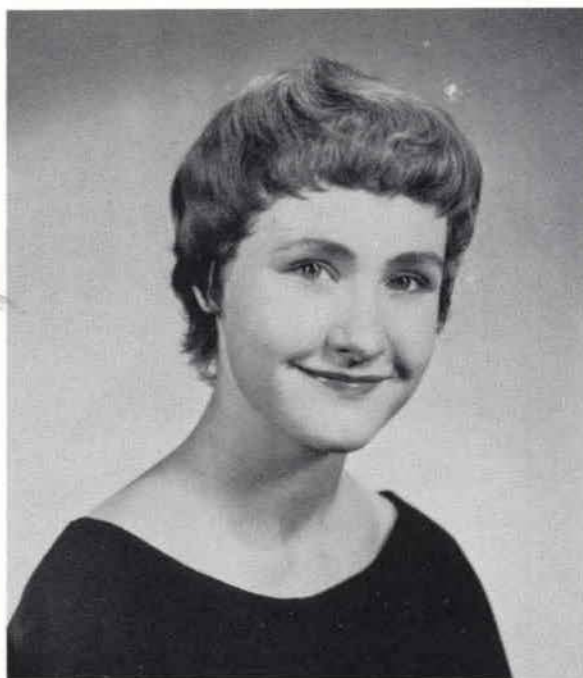

VIRGINIA ANN DIERKING

B.S., *Elementary Education*; Memphis, Missouri

Senior Class Secretary 59-60; Colhecon 59-60; Philosophy Club 59-60; Social Skills Council 58-60; Student Education Association 58-60; Young Democrats 56.

BETTY DINKMEYER

B.S., *Physical Education*; St. Charles, Missouri
Colhecon 59-60; Day Students' Organization 56-60; Dean's Honor Roll, two semesters; Student Christian Association 57-58; Student Council 57-59; Student Education Association 56-60, Treasurer 58-59; Triangle Club 58-60; Women's Recreation Association 56-60, Secretary 58-59, President 59-60.



KAY MARLENE DUNHAM

B.S., *Office Management*; Quincy, Illinois
International Relations Club 56-57; League of Women Voters 56-60; *Linden Leaves* Staff 58-60, Staff Assistant 58-59, Editor 59-60; Press Club 59-60; Young Republicans 56-60.

KAY ALICE FELLABAUM

B.A., *English*; Cincinnati, Ohio
Irwin Hall President 58-59; KCLC 59-60; *Linden Bark* Staff Business Manager 59-60; Modern Language Club 56-58; Student Artists Guild 56-60; Young Republicans 56-59.



"Made it myself!"





SUSAN ROCKWELL FRENCH

B.A., *English*; Piqua, Ohio

Beta Chi 60; Student Council Secretary-Treasurer 59-60; Student Education Association 58-60; Carleton College 56-57; Earlham College 57-58.

HIROKO FUJIWARA

B.M., *Piano*; Tokyo, Japan

Choir 58-59; Ayres House Staff 59-60; International Relations Club 58-60; Mu Phi Epsilon 59-60; Student Christian Association 59-60; Ferris Girls' Junior College 56-58.



"Over here!"



NANCY GALE

B.S., *Physical Education*; Concordia, Kansas

Encore Club 57-60; Irwin House Staff 57-59; Cobbs Hall President 59-60; League of Women Voters 59-60; Student Education Association 57-60; Women's Recreation Association 57-60; Young Republicans 59-60; Kansas State University 56-57.

KAREN McKEE GLASER

B.M., *Piano*; Wichita, Kansas

Linden Scroll Scholarship 58-59; Presser Music Award 59-60; Choir 57; Dean's Honor Roll, two semesters; Freshman Counselor 59-60; Sibley Hall President 58-59; Linden Scroll 59-60; Mu Phi Epsilon 57-60, Secretary 58-59, President 59-60; Student Council 59-60; Student Education Association 57.



MARGARET CHARLYNE GROGAN

B.A., *Art*; St. Louis, Missouri

Colhecon 56-57; Social Council 57-58; Student Artists Guild 57-60, Treasurer 59-60; Student Education Association 56-57; Washington Semester 58; Young Democrats 59-60.

MARY EMILY HAY

B.A., *Speech*; Wichita, Kansas

Alpha Epsilon Rho 58-59, President 59; Dean's Honor Roll, one semester; International Relations Club 56-57, 59; KCLC 58-59, Production Director, Programing Director, Station Comanager 59; League of Women Voters 56-59; Modern Language Club 57-58; Press Club 58-59.





SARAH CAROLYN HILLSTROM

B.S., *Vocational Home Economics*;
Grand Rapids, Michigan

Colhecon 56-60, Secretary 58-59, President 59-60; League of Women Voters 59-60; Student Education Association 57-60; Women's Recreation Association 59-60; Young Republicans 56-58.



Supplementary diet!

JULIA KATHRYN HUNT

B.S., *Elementary Education*; Dale, Illinois

Colhecon 59-60; Honor Board, Butler Representative 58-59; Butler House Staff 58; League of Women Voters 58-60; Modern Language Club 56-58; Student Education Association 56-57, 58-60; Young Republicans 57-60.



NANCY LU KNOCK

B.A., *Biology*; Vincennes, Indiana

Choir 56-57, 58; Junior Class Vice-President 58-59; Modern Language Club 57-58; Philosophy Club 58-59; Student Education Association 56-57; Triangle Club 59; Young Republicans 56-57; Barnes Hospital School of Medical Technology 59-60.

CYNTHIA SUE KRUEGER

B.A., *Sociology*; Natoma, Kansas
Dean's Honor Roll, three semesters; Mu Phi Epsilon 59-60;
Philosophy Club 59-60; Colorado Woman's College 56-58.



DONNA LACY

B.A., *Chemistry*; Lawton, Oklahoma
Encore Club 56-58; *Linden Bark* Staff 57-58; Modern Language Club 56-58; Terrapin 56-58, President 57-58; Young Democrats 56-58; Oklahoma University 58-59.

DOROTHY JANE LANGRIDGE

B.S., *Office Management*; Rockford, Michigan
Choir 56-57; Honor Board, Cobbs Representative 59-60; Cobbs House Staff 59-60; International Relations Club 56-57; *Linden Leaves* Staff Business Manager 59-60; May Court 60; Social Skills Council 58-60; Student Counselor 59-60; Student Education Association 57-60; Young Republicans 56-57, 59-60.



Chained Melody



Featherbedding!



BARBARA LYNN LARSON

B.A., *Psychology*; Clarendon Hills, Illinois
Irwin House Staff 58-59; KCLC 58-60; League of Women Voters 56-60, Secretary 59-60; *Linden Leaves* Staff Assistant Advertising Manager 58-59, Advertising Manager 59-60; Modern Language Club 56-58; Press Club 59-60; May Court 60; Young Republicans 56-57.

SHIRLEY JANE LEE

B.M.E., *Voice*; Independence, Missouri
Choir 56-60, Vice-President 58-59, President 59-60; Dean's Honor Roll, one semester; Freshman Council 56; Ayres House Staff 57-58; Mu Phi Epsilon Recording Secretary 59-60; Orchestra 58; Student Christian Association 57-60; Student Education Association 56-60; Young Republicans 56-58.



MARY MARGARET LEWIS

B.S., *Office Management*; Battle Creek, Nebraska
Encore Club 56-57, 58-60; Niccolls House Staff 56-57; Cobbs House Staff 59-60; International Relations Club 56-57; KCLC 58-59; League of Women Voters 56-57, 59-60; May Court 59; Social Council 59-60; Student Christian Association 56-57; Student Counselor 59-60; Young Democrats 56-57, 59-60; University of Nebraska 57-58.



JO ANN LOVINS

B.A., *Speech*; Windsor, Illinois

Alpha Epsilon Rho 59; Alpha Psi Omega President 59; Dean's Honor Roll, one semester; KCLC 57-59, Production Director, Programing Director, Station Comanager 59; League of Women Voters 56-59; Modern Language Club 57-58; Orchesis Vice-President 58-59; Press Club 58-59; Student Education Association 56-59; Young Republicans 56-59.



MARTHA CAROLE McINNIS

B.S., *Vocational Home Economics*; Steelville, Missouri
Choir 57; Colhecon 56-60; Butler House Staff 58, Butler Hall President 58-59; League of Women Voters 56-60; Student Christian Association 56-57, 58; Student Education Association 56-60; Young Republicans 56-60.

MARY MARGARET McLEOD

B.S., *Vocational Home Economics*; Salem, Missouri

Choir 56; Colhecon 57-60, Treasurer 59-60; Encore Club 56-59; League of Women Voters 57-59; Social Council 59-60; Student Education Association 57-60; Young Republicans 56-59.



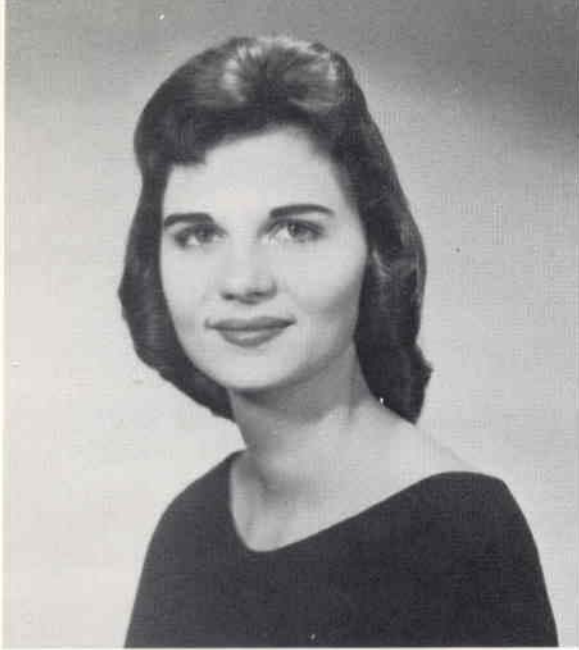

KAY KATHRYN MAGIE

B.A., *Mathematics*; Albia, Iowa
Encore Club 56-60; Cobbs House Staff 59-60; League of Women Voters 56-58; Modern Language Club 56-57; Philosophy Club 58-59; May Court 59; Student Education Association 56-60, Secretary 59-60; Triangle Club 57-60; Young Republicans 56-59.

ELEANOR MARR MANSFIELD

B.A., *Art*; Hamilton, Ohio
Irwin House Staff 57; International Relations Club Secretary 56-57; KCLC 59-60; *Linden Leaves* Staff Art Editor 58-60; Linden Scroll Secretary 59-60; Modern Language Club 56-58; Press Club 59-60; May Queen 60; Social Skills Council 59-60; Student Artists Guild 57-60, President 58-60; Student Education Association 57.



BARBARA ANN MESTER

B.A., *History and Government*; Quincy, Illinois
Beta Chi 59-60; Choir 57; Cobbs House Staff 59-60; International Relations Club 57-58; KCLC 58-59; League of Women Voters 58-60; Student Education Association 57-58; Young Republicans 57-60; William Woods College 56.

Lazybones



JOAN LOUISE MEYER

B.A., *Art*; Council Bluffs, Iowa

Honor Board, Ayres Representative 58-59; Ayres House Staff 58-59; Modern Language Club 56-58; Orchesis 56-59, President 57-58; May Court 58; Student Artists Guild 56-60; Student Council 58-60, Vice-President 59-60; Student Education Association 58-60, President 59-60; Terrapin 58-59; Women's Recreation Association 56-58.



KATHERINE FRANCES MEYER

B.A., *Art*; Rock Port, Missouri

Senior Class Vice-President 59-60; Encore Club 56-60; Irwin House Staff 58; Cobbs House Staff 59; International Relations Club 56-57; *Linden Leaves* Staff Layout Manager 58-60; Modern Language Club 56-58, Vice-President 57-58; Press Club 58-60; Student Artists Guild 57-60, Secretary-Treasurer 58-59; Young Republicans 57-58.

CONNIE LUCY MILLIKEN

B.A., *Philosophy*; Chattanooga, Tennessee

Alpha Lambda Delta 57-60; Sophomore Class Treasurer 57-58; Dean's Honor Roll, one semester; Honor Board 58-59; Ayres House Staff 57-58; KCLC 56-59; Linden Scroll 59-60; Modern Language Club 56-57; Philosophy Club 58-60; President's Scholarship 57-58; Press Club 57-60, Copresident 58-59; Student Christian Association 56-60, Vice-President 58-59, President 59-60; Student Education Association 58-59; Terrapin 56-57; Triangle Club 57-60; Women's Recreation Association 56-57.





SHERRAL ANN MUSGROVE

B.S., *Elementary Education*; Sterling, Illinois
Encore Club 56-57; Niccolls House Staff 56-57;
League of Women Voters 56-58; Valentine Queen
58; May Court 59; Social Skills Council 58-60,
Chairman 59-60; Student Council 59-60; Student
Education Association 58-60; Terrapin 56-57, 58-
59; Young Republicans 57-59.

JO NAN NELSON

B.M.E., *Voice*; Whittier, California

Presser Music Award 59-60; Choir 56, 57-59; Mu Phi Epsi-
lon 57-60, Vice-President 59-60; Poetry Society 56-57; Stu-
dent Education Association 57-60.



"This is our Mt. Everest."

PEGGY LOUISE NEWELL

B.A., *Biology*; St. Charles, Missouri

Colhecon 58-59; Day Students' Organization 56-59, President 57-58; Dean's Honor Roll, one semester; Freshman Council 56; Linden Scroll 59-60; Philosophy Club 58-59; Social Skills Council 58-59; Student Christian Association 58-59; Triangle Club Secretary-Treasurer 58-59; Women's Recreation Association 56-58, Vice-President 57-58; Barnes Hospital School of Medical Technology 59-60.



NORMA MARIE NIXON

B.S., *Physical Education*; Ellisville, Missouri

Alpha Lambda Delta 56-60; Day Students' Organization 56-60, President 58-59; Dean's Honor Roll, seven semesters; *Griffin* Staff 59-60, Editor 60; President's Scholarship 58-60; Poetry Society 57-58, 59-60; Student Education Association 57-60; Triangle Club 58-60; Women's Recreation Association 56-60, President 58-59.

ELIZABETH LOUISE OWENS

B.A., *Christian Education*; Alexandria, Virginia

Choir 56-57; League of Women Voters 59-60; Modern Language Club 57-58; Student Christian Association 59-60; Student Counselor 59-60; Student Education Association 56-57, 59; Young Republicans 56-57, 60.



"There's no hot water!"





The Beat Generation



NANCY JANE RECTOR

B.A., *Chemistry*; Little Rock, Arkansas

Alpha Lambda Delta 57-60; Dean's Honor Roll, six semesters; Cobbs House Staff 59-60; Modern Language Club 58; Philosophy Club 59-60; Poetry Society 58-60, Secretary 59-60; President's Scholarship 58-59; Student Christian Association 59-60; Triangle Club 57-60, President 58-59; Women's Recreation Association 56-58; Young Republicans 56-57, 59.

HELEN MEAD RICE

B.A., *Art*; Kansas City, Missouri

Alpha Lambda Delta 57-60; Choralaires 56-58; Dean's Honor Roll, one semester; *Griffin* Staff Art Editor 60; *Linden Leaves* Staff Literary Editor 59-60; Modern Language Club 56-57; Poetry Society 56-58; Social Skills Council 59-60; Student Artists Guild 57-60; University of Geneva 58-59.



MARY MALINDA RODGERS

B.A., *Psychology*; Aurora, Illinois

Colhecon 57-60; Ayres House Staff 56-58, Ayres Hall President 58-59; League of Women Voters 56-58; Philosophy Club 59-60; Social Council 59-60; Women's Recreation Association 56-58; Young Republicans 56-58.

NANCY KATHRYN RUSSELL

B.A., *English, Christian Education*; Ft. Smith, Arkansas
Senior Class Treasurer 59-60; Dean's Honor Roll, one
semester; Modern Language Club 56-58, Secretary 57-58;
Poetry Society 58-60; Student Christian Association 58,
59-60.



MARTHA SPILKER SCHNEDLER

B.S., *Nursing*; St. Charles, Missouri
Day Students' Organization 58-59; Lutheran Hospital School
of Nursing 36-39; St. Louis University 40.

ANNIKA MARGARETA SKOTT

B.A., *Art*; Gävle, Sweden
International Relations Club 58-60; Philosophy Club 58-60;
Poetry Society 59-60; Student Artists Guild 58-60; Gävle
H. A. Laroverk 56-58.

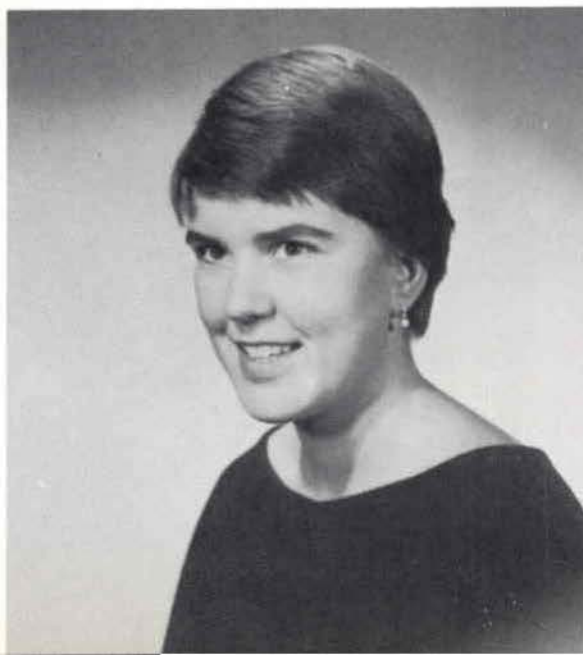



"Now, girls, another cookie won't hurt you."



RHODA SOTIROPOULOU

B.A., *English*; Athens, Greece

Colhecon 59; International Relations Club 57-60, Secretary-Treasurer 58-60; KCLC 59-60; *Linden Bark* Staff 58-59; Modern Language Club 57-58; Philosophy Club 58-59; Press Club 58-59; Student Education Association 57-58.

KATHLEEN STAFFORD

B.S., *Vocational Home Economics*; St. Charles, Missouri
Colhecon 56-57, 58-60; Day Students' Organization 56-60, Treasurer 57-60; Philosophy Club 58-59; Student Education Association 56-60; Women's Recreation Association 56-60.



GOLDIE JERALDINE TEDRICK

B.S., *Elementary Education*; University City, Missouri
Colhecon 56-60; Day Students' Organization 58-60, Vice-President 59-60; Student Education Association 58-60.



MARIAN ALENE VAN HORN

B.A., *English*; Cripple Creek, Colorado
International Relations Club 58-60; *Linden Bark* Staff Co-
editor 58-59; Colorado Woman's College 56-58.



JANET LEE WALKER

B.A., *Human Relations*; Aurora, Illinois
Beta Chi 56-58, 59-60, President 59-60; Dean's Honor Roll,
one semester; Encore Club 56-57; Philosophy Club 59-60;
Student Education Association 57-58; Women's Recreation
Association 56-58; Young Republicans 57-58; Purdue Uni-
versity 58-59.

MARJORIE ANN WARD

B.A., *Christian Education*; Kansas City, Missouri
Dean's Honor Roll, two semesters; Honor Board Chairman
59-60; Irwin House Staff 56, 57; Linden Scroll 59-60;
Philosophy Club 59-60; President's Scholarship 59-60; Har-
vest Ball Court 56; Student Christian Association 57;
Washington Semester 58; Women's Recreation Association
57-58; Young Republicans 59-60.





FRANCES MARILYN WILSON

B.A., *Christian Education*; Miami, Oklahoma
Alpha Lambda Delta 56-60, Secretary 57-58; Dean's Honor Roll, two semesters; Niccolls House Staff 57; International Relations Club 56-57; Modern Language Club 58; Philosophy Club 59; Student Christian Association 56-57, 58-60; Student Education Association 59.



JUDITH ANNE WINBURN

B.A., *History and Government*; Kansas City, Missouri
Alpha Lambda Delta 57-60; Dean's Honor Roll, four semesters; Honor Board 59-60; Cobbs House Staff 59-60; League of Women Voters 59-60; *Linden Leaves* Staff Organization Manager 59-60; Linden Scroll President 59-60; Modern Language Club 56-57; Philosophy Club 59-60; President's Scholarship 59-60; *Squawker* Staff 57-58; Washington Semester 58; Young Republicans President 59-60.



LINDA JO WINEGARNER

B.A., *Human Relations*; Markham, Illinois
Honor Board, Niccolls Representative 56-57; Niccolls House Staff 56-57; Ayres House Staff 58-59; *Linden Bark* Staff Business Manager 56-57; Poetry Society 56-57; Press Club 56-57; Student Christian Association 59; Student Education Association 59-60; Young Republicans 56-57.

"No, it can't be . . . !"





First row, l. to r.: K. Glaser, C. Davidson, Treasurer. Second row: E. Mansfield, Secretary; C. Milliken. Third row: M. Ward, M. Cox, J. Winburn, President. Sponsors: Miss Mary Lichliter, Dr. Marion Dawson, Mrs. Irene Van Bibber.

LINDEN SCROLL

Because of their outstanding contributions to the College community in fellowship and service, these girls are honored by being selected for Linden Scroll. As members, they continue leadership in loyalty to the fundamental purposes of the College. Not content to rest on their laurels, the members of Linden Scroll, a senior honorary society, conduct a white elephant sale to raise money for the Linden Scroll scholarship.

JUNIORS

PATRICIA ANN ACKLEY



A. JANE ADAMS

MARGARET MARIE
AHRENS

SUE MARY
ALLENDER

NANCY KAY BABB

INA RAE BARKLAGE

CAROLYN BLACK



JANE L. BOST



ANN LENEAVE
BOSWELL



NAHID
BOZORGMEHRI



MARLENE
LOUISE
CODDINGTON



KENNETH D. COX



DONNA LOU DAVIS



LILA FAYE DOBBS





CAROLYN ELIZABETH ELAM

JANE EYLER



MARJORIE LOUISE
FAETH

LOUISE ELAINE
FREDERICK

LINDA REED
GILLESPIE

GRETEL ANNA
GUMPER

JUDY CUTHRIE



KEITH EDWARD
HAMMEL



JANET DEAN
HANCOCK



STEPHANIE SUSAN
HARMS



VIVIAN E. HIATT



ELIZABETH
HOOGESTRAAT



DIANE
HUMPHREYS



CAROLYN SUE
JURGENSON



LIISA MARIA KAHMA

STEVEN T.
KARDALEFF

BARBARA KASPER

RUTH ANN KERN

LAVERNE MARGARET
KIENINGER



PATRICIA ANN
LACEY

ANNE BRADFORD
LEEDY

CONNIE SAU CHING
LO



NELL McGEE

ANN
BETTICHER
McNEER



LINDA
SUELLEN
MARKULY

BOBBIE
LOUISE
MOORE

BARBARA
ANN
NELSON

NANCY
ORDELHEIDE

PEGGY ANN
PAYNE

SUSAN PERRY





MARY LOU REILLY

JOAN MARIE RUNDELL

RENÉE RYTER

SANDRA SUE
SCHMITT

SALLY ANN
SEIFERT



JANICE JOY
SEITZ

JUNE
PRESTON
TAVLIN

TEXIE
TAYLOR



MARY SUE TERRY



MARGARITA
TSINANOPOULOU

WILMA KAM YING TYAU



WANDA LEE WEAR



ANN ELIZABETH
WENTKER

GEORGIA ANN WOOD

KATHERINE ANN
WORTH



WASHINGTON SEMESTER STUDENTS

After an exciting semester in Washington, D.C., Terry Ross, Jane Tibbals, Gay Pauly, and Margie Bassnett enjoy looking through their scrapbooks. During the fall they studied at the American University with a group of one hundred students representing forty church-affiliated colleges.

Sightseeing, attending night classes, and observing the functions of the national government were chief among their activities; in addition, each one wrote a thesis concerning a phase of government work.



"There's strife in
Cobbs Hall!"

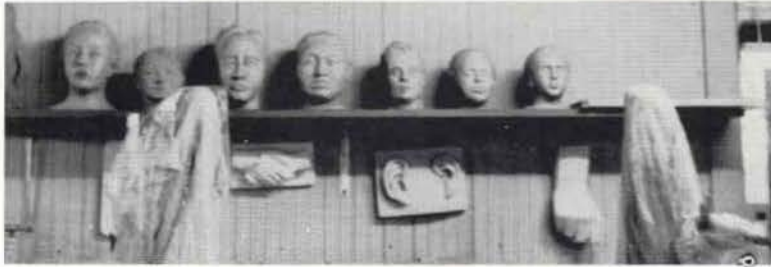

The Lineup



"And they're *really* clean!"



The Kingston Trio?



It's all over but the shouting.



Art majors?

SOPHOMORES

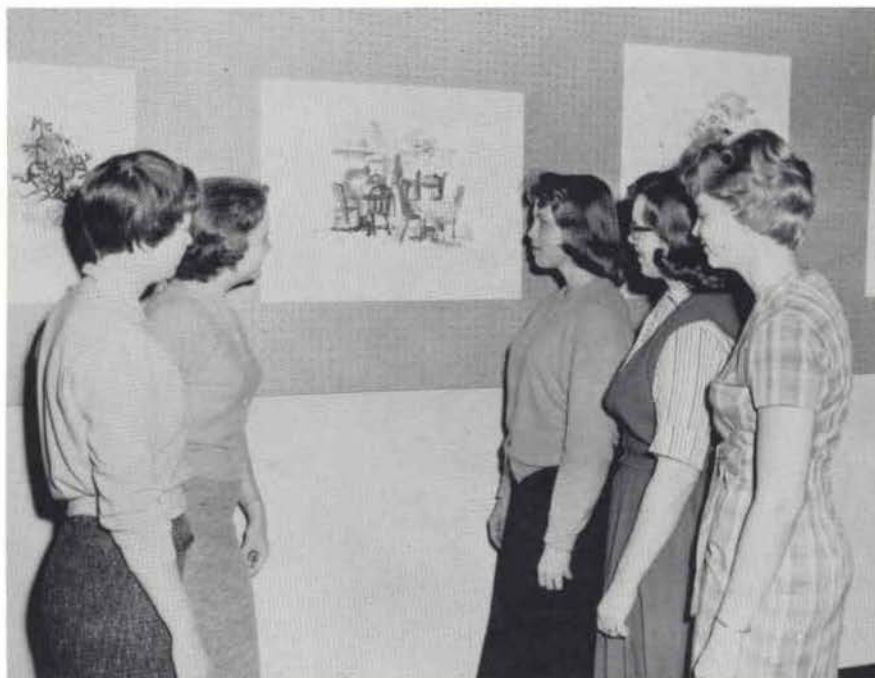

L. to r.: Beverly A. Bohne, Margaret Dale Nicholson, Judith Eloise Keniston, Prudence Elaine Keniston, Elizabeth Ann Gorsuch.

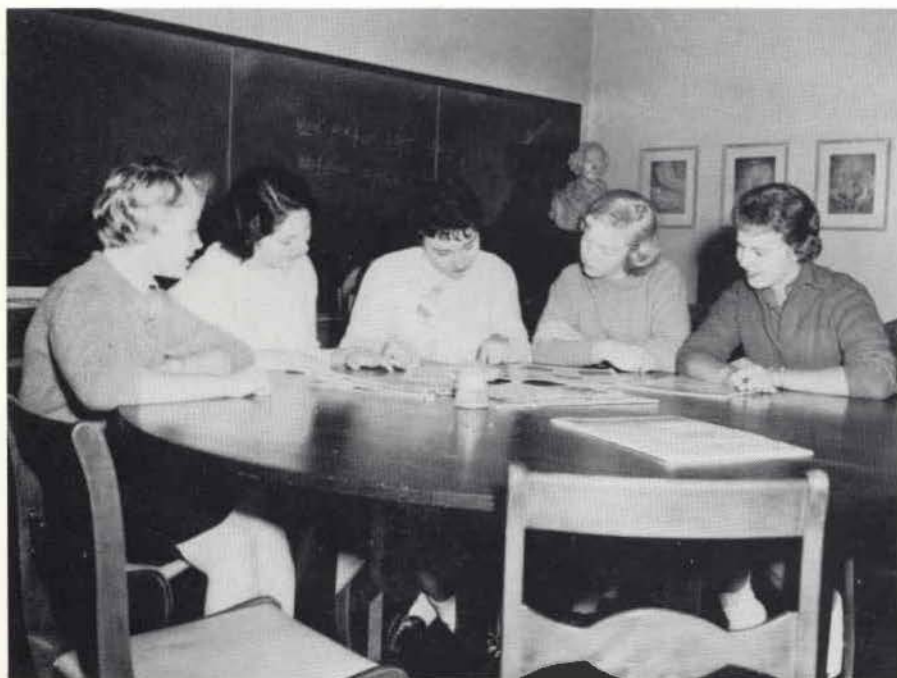

L. to r.: Sara Ellen Yount, Marilyn Denda Moes, Janice Kay Rollins, Mari Anne Ryan, Sharon Smith.



L. to r.: Linda Lee Williams, Mary Hughes McCue, Loene Moe Zuber, Catherine Crebs.



L. to r.: Shirley Marie Ott, Barbara Lois Bond, Penney Jo Poole, Sally Jane Sicks.



L. to r.: Susan Kay Thornburg, Jeraldine Patricia Harrison, Karen Velve Howlett, Emily Louise Hunter, Judy Ann Bruckert, Nicole S. Johnson.



L. to r.: Kathleen Powell, Mary Barbara Williams, Mercedes Chavez Cabiedes, Linda Kay Kutnink, Phyllis Elaine Richardson, Susan Elizabeth Schmitkons.

First row, l. to r.: Alice Ann Fiser, Barbara Ann Maddox, Mary Virginia Vanice. *Second row:* Elizabeth Anne Robertson, Nancy Wood Wright.



First row, l. to r.: Sandra Bartman, Mellie Ann Cole, Darlene Diane Cross. *Second row:* Martha Marie McAllister, Chiquita Smith, Sarah Ann Winningham.



L. to r.: Mary Elizabeth Brookes, Barbara Kay Boland, Barbara Lynn Arnold, Elizabeth Winston Clark, Dorothy Anne Bryan.



L. to r.: Carly Jo Garner, Marian Imelda Harra, Caroline Louise Drane, Cynthia Ann Kirkland, Patricia Ann Morris, Jean Marie Bordeaux.

L. to r.: Carol Joan Webster, Nancy Maria Lange, Marian Kay Mann, Joan Lee Maupin, Deborah Ann Compton.



L. to r.: Mary Ann Wilkins, Mary Lucille Records, Hermina Klazina Lambrechtse, Charlotte Elizabeth Saxe, Sally Ann Cary.



L. to r.: Jeanne Ann DuLany, Margaret Melba Thiebes, Elva Elizabeth Allen, Mary Lou Reed, Ann Marie Hanna.



L. to r.: Nancy Lee Burnley, Maryjane Austin, Mary Elizabeth Beard, Carol Jane Barnard, Mary Elizabeth Alves, Sandra Carol Allen.



L. to r.: Margaret Ellen Odell, Frances Hammond, Sharon Ann Wittgow, Cherie Lee Churchman, Martha Imogene Radford, Patricia Ann Schuermann.



L. to r.: Linda K. Miller, Esther Joan Moulthrop, Mildred Sharon Walker, Sharon Stauss, Elizabeth Ely Potter.

Out to lunch!



L. to r.: Mary Marjorie Gibson, Nancy Lou Baker, Elizabeth Ann Cheadle, Elizabeth Ann Barnhill, Margot Diane Benton, Martha Jeanne Skaer.



L. to r.: Shirley Ann Schulte, Margaret Jean Shelkey, Mary Margaret Warnecke, Mary Ann Darby, Patsy Chloe Brantley, Carol Elizabeth Thurman.



This is the last mile.



"And then you add a pinch of red."



"Can you cha-cha?"



"Crazy!"



"It beats carrying them."



"I'm so nervous."

"And for my next
number . . ."

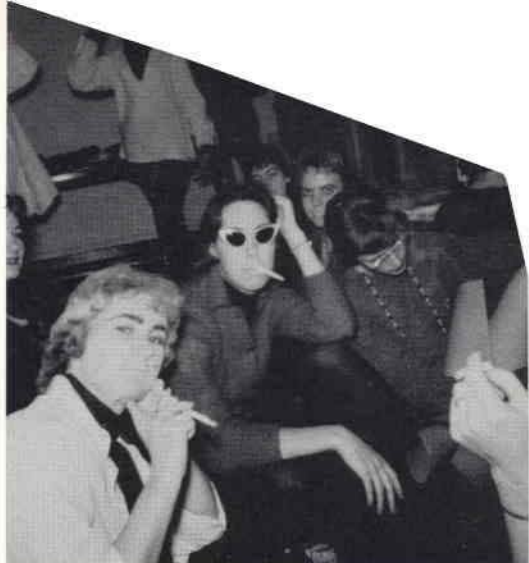

"I'm beat!"



"He shouldn't have."



"You see, I have been
somewhere."



"Way out!"



"I always wear a hat."

FRESH



L. to r.: Patricia Mayes, Judith Lu Mair, Patricia Caldwell Mamet, Bettie Jean McJunkin, Meredith Ann McLeod, Patricia Joan Martin.



L. to r.: Martha Janet Egley, Barbara Gail Harrisberger, Catherine Ann Harmon, Laurie Jane Newman, Margaret Hardin, JoAnn Hudson.



L. to r.: Sally Sayle, Jimmie Claire Rodgers, Lucinda Rohrer, Nancy Jo Rodgers, Margaret Robinson.

MEN

L. to r.: Leslie Ellen Wood, Susan Elaine Wood, Judith Anne Yaussi, Constance Kay Wolter, Sharon Lee Worley, Mary Gwendolyn Woods.



L. to r.: Marla Brummett, Judith Elizabeth Brasher, Elizabeth Ann Bricker, Beverly Ann Boxell, Barbara Brockgreitens.

First row: Barbara Koller. *Second row, l. to r.:* Linda Katherine Janson, Kathryn Sue Klinker, Marcia Jean King, Virginia Marie Jensen. *Third row:* Ann Karcher.



L. to r.: Estelle Allen Kennedy, Nina Dianne Knapp, Elizabeth Ann Jenness, Kathleen Ann Langell, Drewanna King.



First row, l. to r.: Nancy Elizabeth Light, Georgina Sue Lane. *Second row:* Joan Leiper, Judith Kimball Larlee, Kathleen Ann Belland, Marilyn Kay Lewis.



L. to r.: Emily White Simmons, Kristi Elizabeth Slayman, Mary Speer, Ellen Jane Schnute, Mary Stahlschmidt, Patricia Sheets.

L. to r.: Judith Anne Stute, Sherry Lynn Dawson, Linda May Spradlin, Helen Stark, Bonnie Slagle.



L. to r.: Virginia Freund, Patsy Ann Franks, Sandra Jean Goot, Nelda Luaine Gaines, Cynthia Dianne Fuller.

L. to r.: Barbara Lee Bacon, April Annette Anderson, Jane Anderson, Pamela Ann Bass, Darla Jane Ames, Ann Barrett Arnold.





L. to r.: Juda Lee DeWees, Madeline Terrell Daniel, Judith Anne Conlin, Sara Louise Eddy, Carol Ann Donnohue, Jo Ann Dillinger.



L. to r.: Elizabeth Pember-ton, Judith Louise Moehle, Judith Morrison, Nita Nicholas, Betty Osiek, Eldagene Naylor.



First row, l. to r.: Melba Lee Counts, Kathleen Collins, Marcia Ann Cooper. *Second row:* Elizabeth Caldwell Burnett, Marjorie Caroline Campbell.

L. to r.: Juliann Bottorff, Pamela Louise Brooks, Leanna Catherine Boysko, Ann Marie Blethen, Toni Sharron Bogue.



L. to r.: Kathryn Elizabeth Reinhardt, Judith Elaine Petterson, Nancy Gwyn Richardson, Karen Louise Rasmussen, Patricia Jane Phillips, Jo Ellen Plumer.

L. to r.: Linda Lee Reeble, Constance Diane Schmitt, Carol Margret Richter, Martha Kay Ricke, Leska Richards.



First row, l. to r.: Joan Ann Nixon, Sandra Lea Peich, Marylynn Overman, Carol Lynne Osadcky. *Second row:* Helen Neel Newman, Mary Ninan.



First row, l. to r.: Davye Gray Shelley, Donna Rae Schmelzer. *Second row:* Dorothy Elaine Schultz, Agnes Ann Cuthbertson, Janet Saville, Judy Ross.

L. to r.: Karen Cloward, Sally Lee Davis, Diane Davis, Emmy Lou Daniel, Phyllis Carolyn Daugherty, Judith Elizabeth Davis.



Seated: Dolly Joan Upchurch. Standing, l. to r.: Marianna Wilke, Joan Frances Vesely, Gwyn Watson Ellis, Joann Walker, Alicia Cabiedes.



L. to r.: Marcia Minsky, Martha Gene Ritter, Liisa Maria Kahma, Shirley Kay Morey, Dale Letitia Moore, Sue Ann Misener.



First row, l. to r.: Linda Lou Street, Martha Ann Lienemann, Joy Faye Kortemier. Second row: Sarah Elizabeth Kuhn, Mary Patricia Lieb, Judy Ann Letson, Penelope Ann Lieb.



L. to r.: Vicki Ann Thomas, Malinda Bess Thompson, Judith Louise Koch, Virginia Dowdell Thomas, Nina Sue Tomlinson, Temple Elizabeth Paxton.



L. to r.: Jane Ann Tindall, Patricia Lee Thurmond, O'Rinda Trauernicht, Ruth Ann Tolbert, Mary Jean Todd, Rita von Ostman.



L. to r.: Margaret Blumers, Elaine Victoria Benson, Joan Otti Bernhard, Charlotte Anne Boggess, Jo Ann Bland.

L. to r.: Anne Herring, Elizabeth Annette Hellums, Phyllis Jean Johnson, Judith Ann Horst, Alice Lillian Holtgrewe, Susan Hill, Judith Annette Gray.



L. to r.: Sarah Ann Winkopp, Marilyn Ann Young, Becky Anne West, Patricia Sue Wales, Ann Lee Werthmuller, Nancy Kay Watson, Sarah Evans Tibbals.

L. to r.: Dianne M. Campbell, Carolyn May Cannon, Cynthia Burke, Patricia Havlis, Sara Madonna Caulley, Myra Cocking, Diana Sue Bramlette.





L. to r.: Laura Ruth McCord, Amanda Ann McKinney, Linda Luane Lowry, Linda McCullough, Barbara Ann Mogg, Michaela Kay McKittrick.



The pause between classes.

L. to r.: Kathleen Mary Eichhorn, Jean Louise Flock, Judy Ann Fraser, Deann Duff, Ellen Rumberger Galloway.



L. to r.: Joyce Ann Crockett, Kristin Ericson, Marcelle Collette Dubois, Susan Carole Drozda, Linda Ann Foley, Karen Janelle Dorman.



L. to r.: Eleanor Taylor, Kathryn Vesta Taylor, Cornelia Ann Starkjohann, Sara Ann Smith, Catha Leigh Simon, Susan Harriet Pearson.

L. to r.: Mary Patricia Tansey, Waynette Dee Tilley, Linda Swanson, Lynn Morine Tessari, Kathryn Aileen Tedder, Judith Ann St. Pierre.





L. to r.: Barbara Jane Godshalk, Sherry Geltosky, Linda Glassman, Nancy Joan Gillard, Freda Grace Miller, Ellen Gentile Gerken.



L. to r.: Judith Ann Beard, Janice Carolyn Byers, Sarah Jane Beasley, Jo Ann Beiser, Martha Joy Bekebrede, Barbara Winslow Bearse.



First row, l. to r.: Donna Kay Green, Mary Ellen Hill, Edith Celia Head.
Second row: Dorothy Ellen Hankinson, Sharon Hartmann, Joyce Ann Helmers.

L. to r.: Patty James Perkins, Martha Susan Pate, Karol Lynn Novak, Ima Jean Perry.



First row, l. to r.: Margaret Marie Herschbach, Amy Kathleen Johnson, Ellen Kay McCandlish.
Second row: Nancy L. Hollett, Julie Kristen Holm, Meredith Lynne Kasten.

L. to r.: Yvonna McBride, Alicia Elaine Ludy, Judith Ann Line, Helen Laverty Love, Judith Anne Livingston.





"Where's my partner?"



"Who's counting calories?"



"Do you smell that aroma?"

Harvey
eats with
Doctor
McCluer.



"My roommate always studies
in the hall."



"I hate tests!"



"Oh, that Napoleon!"



"Ping-pong, anyone?"



"Anyone for second helpings?"



"No, the potato does not go in the bread basket."



They must be in love.



"But, Dr. Clevenger, she's a Republican!"



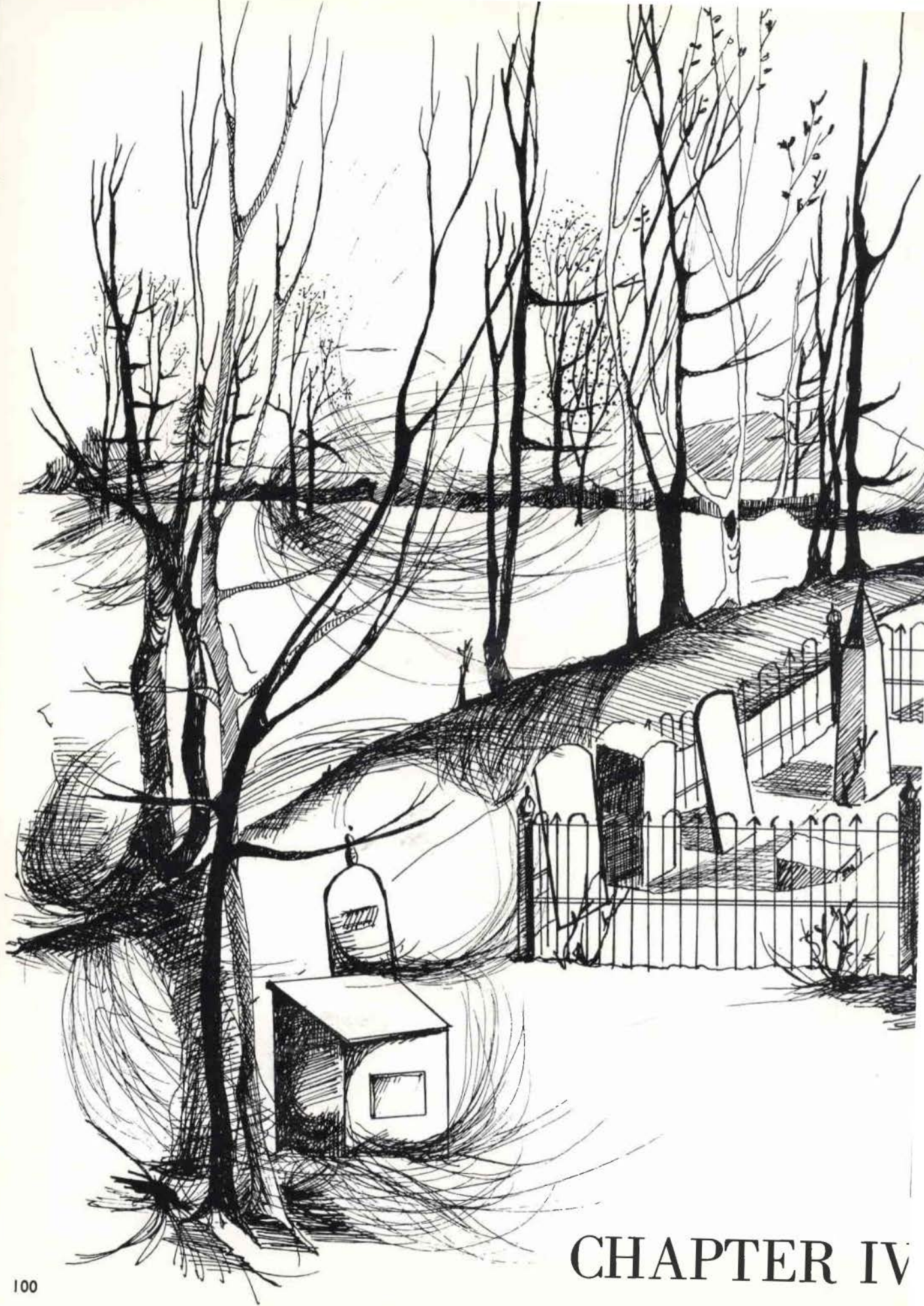

CHAPTER IV



ORGANIZATIONS

STUDENT COUNCIL

The members of the Student Council, who serve as representatives of the entire student body, formulate rules and regulations, and conduct the business of student government. Every Tuesday a student assembly is held in Roemer Auditorium for discussion and announcements; every year the Student Council resurrects Mrs. Sibley's ghost.



M. COX, *President*



First row, l. to r.: J. Crockett, S. Schulte, P. Perkins, S. Wood, P. Brantley, M. Moes. *Second row:* E. Daniel, S. Musgrove, L. Williams.

First row, l. to r.: D. Humphreys, J. Meyer, *Vice-President*; E. Darnall. *Second row:* C. Davidson, L. Sturgess, S. French, *Secretary-Treasurer*; K. Glaser.



STUDENT COUNSELORS

Last fall a selected group of upperclassmen began a new program to help freshmen in personal and social areas. They were chosen for such qualities as good scholarship, sensitivity, objectivity, and genuine interest; and each student counsels as many as seven girls. The program began early in the fall with a dinner for these student counselors and their counselees.

K. GLASER, *Chairman*



First row, l. to r.: M. Wilkins, D. Cross, M. Warnecke, M. Skaer.
Second row: E. Hunter, N. Johnson, M. Moes, L. Williams, B. Bohne.



First row, l. to r.: M. Reilly, J. Tavlin, E. Barnhill. *Second row:* H. Lambrechtse, S. Bartman, A. Leedy, C. Drane, S. Seifert.



First row: M. McCue. *Second row, l. to r.:* J. Seitz, D. Humphreys, M. M. Lewis, E. Owens. *Third row:* D. Langridge, I. Barklage, S. Sicks, J. Conrath, M. Ahrens, D. Bryan.



L. to r.: A. Hanna, B. Kasper, C. Crebs, E. Potter, M. Beasley.

Advisor: Miss Mary Lichliter.



HONOR BOARD

The Honor Board helps develop a sense of integrity and responsibility in all students by encouraging individual honor and by creating a high moral tone among them. To ensure the continuance of honor as an integral part of life at Lindenwood, the Board regulates the functions and practices of the Honor System.

M. WARD, *Chairman*



L. to r.: J. Winburn, M. Cox, J. Tavlin, A. Leedy, *Secretary*; C. Cordill.

STUDENT CHRISTIAN ASSOCIATION

The members of the Junior and Senior cabinets of the S.C.A. lead the student body in seeking spiritual strength and understanding through service. Perhaps the liveliest example of S.C.A. activity on campus is the World University Service auction, at which students' own contributions are sold back to them. The S.C.A. also sponsors a Blood Mobile, a "Toys-for-Tots" campaign, and work projects at the Boys' Club of St. Charles.

Sponsors: Miss Mary Jean Bartholomew, Dr. Robert McLeod, Jr., Mr. Frank Armstrong, Jr.

SENIOR CABINET



L. to r.: N. Babb, *Secretary*; R. Ryter, *Treasurer*; J. Tavlin, *Vice-President*; C. Milliken, *President*.



First row, l. to r.: M. McCue, N. Rector, D. Cross. *Second row:* S. Lee, B. Bohne, F. Wilson, N. Camp.



First row, l. to r.: E. Barnhill, N. Russell, E. Cheadle, H. Fujiwara, S. Allender. *Second row:* S. Harms, H. Lambrechtse, S. Allen, C. Drane, M. Terry, S. Bartman, N. Baker, E. Owens.

JUNIOR CABINET

L. to r.: G. Ellis, *President*; E. Taylor, *Treasurer*; E. Burnett, *Secretary*; K. Tuepker, *Vice-President*.



First row, l. to r.: N. Hollett, K. Slayman, C. Richter, M. Overman, A. Arnold, K. Dorman, F. Miller. *Second row:* C. Burke, J. Stute, D. Davis, S. Drozda, J. Davis.

SOCIAL COUNCIL

Working with the Social Director, Miss Odell, the Social Council arranges social activities for Lindenwood ladies. Mixers and smaller parties with fraternities are designed to help the students meet interesting new friends. Cultural opportunities such as symphony concerts are also provided.



C. DAVIDSON, *Chairman*



First row, l. to r.: P. Brantley, M. Wilkins, M. M. Lewis, M. Rodgers, J. Letson, P. Perkins.
Second row: M. Harra.

SOCIAL SKILLS COUNCIL

The members of the Social Skills Council continue a tradition of graciousness by creating an awareness of courtesy and neatness on campus. These upperclassmen meet occasionally to discuss changes in or strengthening of Lindenwood's social customs.



L. to r.: V. Dierking, S. Musgrove, *Chairman*; D. Langridge.

First row, l. to r.: A. Adams, N. Baker, E. Robertson, L. Zuber, E. Hunter, M. Benton. *Second row:* M. Reilly, E. Potter, L. Sturgess, M. Thiebes, C. Crebs.

Sponsor: Mrs. Edna Steger.



ALPHA SIGMA TAU

To encourage good scholarship, Alpha Sigma Tau is an honorary society for upperclassmen who have met its high standards.

N. Camp

Sponsor: Dr. Eugene Conover.



ALPHA LAMBDA DELTA

Alpha Lambda Delta, a nationally affiliated scholastic honor society for underclassmen, was organized to promote intelligent living and a high standard of learning. Each year the members contribute money from a rummage sale to the fund for foreign students.

L. to r.: M. McCue, B. Ebeling, C. Kirkland, A. Hanna, S. Winningham.

*First row, l. to r.: M. Skaer, L. Williams.
Second row: C. Drane, Treasurer; P. Morris,
E. Barnhill, Secretary; M. Benton, Vice-
President.*



L. to r.: N. Camp, N. Johnson, President.

Sponsor: Dr. Marion Dawson.



LINDEN LEAVES

And another group of elbows has rested on the Tower Room's square table; another organization of pens and brushes, flash bulbs, and typewriter keys has put down the passings-by of a college year. The staff of *Linden Leaves* are modern historians for a while, giving Lindenwood students a record of memories for a lifetime.

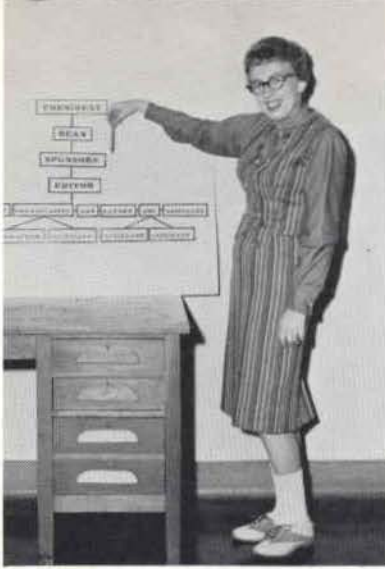

K. DUNHAM, *Editor*



L. to r.: H. Rice, *Literary Editor*; E. Mansfield, *Art Editor*; K. Meyer, *Layout Editor*.

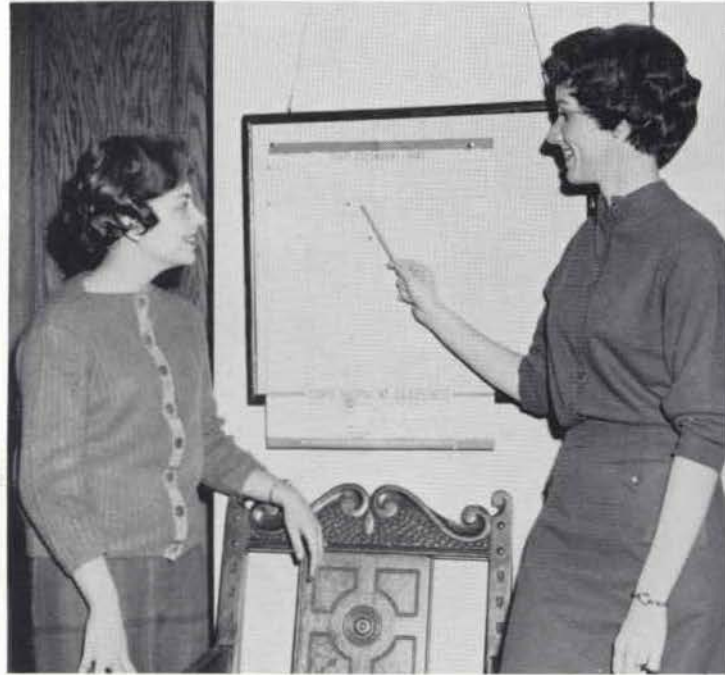

L. to r.: B. Larson, *Advertising Manager*; C. Baue, *Assistant Advertising Manager*.

L. to r.: S. Bartman, *Organization Assistant*; D. Humphreys, *Staff Assistant*; J. Winburn, *Organization Manager*. Not Pictured: K. Novak, *Photographer*; S. Niedner, *Assistant Advertising Manager*; D. Langridge, *Business Manager*.



Sponsors: Miss Emma Purnell, Mrs. Phyllis Layton, Mr. Frank Armstrong, Jr., Mr. Arthur Kanak.

LINDEN BARK

News of campus activities and personalities, summaries of world affairs, and provocative thoughts in editorials are offered by the staff of the *Linden Bark*. The biweekly publication often sparkles with the characteristic humor of the students it represents.

L. to r.: B. BOHNE, J. ROLLINS, Coeditors.



L. to r.: K. Fellabaum, *Business Manager*; S. Winningham, L. Lowry, L. Swanson.

L. to r.: R. Amado, S. Wood, *Photographer*; L. Tessari. *Not Pictured*: C. Ely, *Associate Editor*.

Sponsor: Mrs. Louise Thomson.





L. to r.: N. Nixon, *Editor*; H. Rice, *Art Editor*.

L. to r.: C. Davidson, C. Drane, M. McCue.

Sponsor: Dr. Agnes Sibley.



GRIFFIN

As the legendary griffin kept guard over hidden treasures, so the *Griffin* of Lindenwood preserves the best examples of student literary expression. It presents the work of former students, as well as of today's, in poetry and prose. To help encourage writing, the *Griffin* annually sponsors the Freshman Writing Contest.

PI ALPHA DELTA

One of the undertakings of Pi Alpha Delta is a Roman banquet. The purpose of this organization is to further interest in the classics, and a special emphasis is placed upon relating the classics to modern times. A tea for the faculty is held in the spring.



L. to r.: C. Saxe, Secretary; E. Potter, President.

*First row, l. to r.: M. Beard, G. Wood.
Second row: D. Kief, P. Morris, A. Hanna.*



Sponsor: Dr. Hazel Toliver.

PRESS CLUB

The members of the Press Club annually present the Gridiron Show, a parody of campus life played by living caricatures of Lindenwood personalities. In a more serious vein, they work toward better communication through campus publications, radio, and television.



L. to r.: E. Moulthrop, C. Ely, K. Dunham, B. Bohne, E. Allen, J. Rollins.



First row, l. to r.: B. Larson, E. Darnall, M. Hay. Second row: N. Calvert, Copresident; C. Milliken, Copresident.

Sponsor: Mrs. Louise Thomson.

POETRY SOCIETY

Those participating in the Poetry Society encourage the creation and appreciation of poetry at Lindenwood. The year's best poems are read at a tea in March. This year a program of special interest to art and English students was planned by the Society and the Student Artists Guild—the Art and Poetry Symposium held in January.

L. to r.: V. Leak, Treasurer; N. Rector, J. Batton, President; E. Hunter, Vice-President.



L. to r.: M. Radford, S. Kuhn, P. Lacey, P. Schuermann, M. Overman, L. Sheehan, S. Drozda, M. Austin.



First row, l. to r.: N. Russell, Secretary; H. Rice. Second row: E. Simmons, J. Crockett, N. Johnson, M. Ahrens.

Sponsor: Dr. Elizabeth Dawson.



STUDENT ARTISTS GUILD

Furthering its purpose of developing deeper understanding of the fine arts, the Student Artists Guild worked with the Poetry Society to bring about the Art and Poetry Symposium. A contemporary artist and a poet were the honored guests. Some of the members' happiest memories are of Art Week-ends in the spring and fall at Mound Ridge, Missouri.

*First row, l to r.: V. Leak, Vice-President; A. Defabaugh, Secretary.
Second row: E. Mansfield, President; M. Grogan, Treasurer.*



L. to r.: K. Fellabaum, H. Rice, K. Meyer.

L. to r.: B. Kasper, P. Lacey, J. Batton, M. Ahrens.

Sponsor: Mr. Harry Hendren.



L. to r.: C. Drane, J. Meyer, S. Schmitt.

TRIANGLE CLUB

The Triangle Club points out members of the mathematics, chemistry, and biology fields who are eligible for the honor of membership. In May, when close study of these subjects becomes more difficult, the members of Triangle Club have a picnic down at the ovens by the golf course.



L. to r.: F. Armstrong, N. Rector, G. Wood, K. Worth, I. Barklage.



L. to r.: C. Milliken, N. Ordelheide, K. Magie, D. Kief, J. Bordeaux, M. Vanice, N. Camp, *President*.

First row, l. to r.: R. Ryter, D. Humphreys, M. Cox, M. Terry, *Secretary-Treasurer*. *Second row:* B. Dinkmeyer, N. Nixon, V. Hiatt.

Sponsor: Miss Mary Lear.



ALPHA EPSILON RHO

Radio and television students with high scholastic standing are recognized by the national honorary society, Alpha Epsilon Rho. The members of Lindenwood's Tau Chapter attend a national convention in April or May.

L. to r.: M. Hay, President; J. Lovins, Vice-President. Not pictured: N. Calvert, Secretary.

Sponsor: Miss Martha May Boyer.



KCLC

The KCLC staff, which is affiliated with the Collegiate Broadcasting Association, obtains practical experience in managing a radio station and provides entertaining programs for the students. Events of this year included an open house at the station headquarters in the Fine Arts Building during alumnae weekend.



L. to r.: D. Bryan, H. Bohn, B. Arnold, J. Lovins, Station Comanager; M. Wilkins, M. Hay, Station Comanager; C. Ely, M. Reed. Not pictured: N. Calvert, Production Director.

Sponsor: Miss Martha May Boyer.

ALPHA PSI OMEGA

The national drama honor society, Alpha Psi Omega, recognizes student actors and encourages them in study of the theater, as well as in creative interpretation. Lindenwood's Psi Chapter is annually responsible for the Parents' Weekend play.

J. Lovins, *President. Sponsor:*
Mr. Douglas Hume.

Sponsor: Mr. Douglas Hume.



PHILOSOPHY CLUB

To broaden its concepts of the meaning of life through glimpses into the theories of authorities in philosophy, the Philosophy Club meets five or six times a year. The various members usually give a report on a philosopher or philosophic movement, and then discuss it in an attempt to relate the ideas to their lives.

L. to r.: N. Bozorgmehri, W. Wear, N. Rector, V. Leak, J. Winburn.



First row, l. to r.: M. Rodgers, C. Milliken, *Cochairman.* *Second row:* J. L. Walker, C. Cordill, *Cochairman.* *Sponsor:* Dr. Eugene Conover.

Sponsor: Dr. Eugene Conover.

DAY STUDENTS

Whether they walk to class from homes in St. Charles or commute from other communities, the Day Students take an active part in campus life. Several among them are leaders in sports and literary activities.



First row, l. to r.: J. Stute, S. Dawson, A. Wentker. Second row: B. Dinkmeyer, N. Gaines.



First row, l. to r.: S. Caulley, J. Byers, B. Bacon, M. Bekebrede, B. Brockgreitens, N. Burnley, S. A. Davis. Second row: B. Siems, J. Elder, B. Boscher, G. Tedrick, Vice-President; B. West.

First row, l. to r.: C. Barnard, J. Nixon, I. Barklage, President; J. Seitz, S. Ott, Secretary. Second row: E. Gerken, N. Nixon, M. Shelkey, A. Werthmuller, S. Allen. Not Pictured: K. Stafford, Treasurer.

Sponsor:

Dr. Homer Clevenger.



STUDENT EDUCATION ASSOCIATION

The members of S.E.A. work together on problems of American education to gain practical experience before becoming teachers. A series of meetings based on events and trends in contemporary education was held this year by the nationally affiliated association.



First row, l. to r.: M. Cole, M. Tinsley, N. McGee, M. Zook. *Second row:* B. Siems, M. Wilkins, J. DuLany, D. Langridge, J. Conrath. *Third row:* S. Allen, B. Ebeling, J. Maupin, S. Eddy, B. Brockgreitens, A. Herring, E. Gerken, M. Lieb, J. Tindall, S. Goot, S. Lee.

L. to r.: M. Vanice, E. Robertson, S. Allender, M. Reilly, S. Seifert, Peggy Payne.





First row, l. to r.: J. Bost, A. Ludy, J. Eycler, M. Counts, N. Baker.
Second row: W. Tyau.



Left row, l. to r.: D. Douglas, J. Kortemier, A. Adams, Treasurer; J. Meyer, President. Center row: M. Overman, M. Warnecke, A. Leedy, Vice-President; K. Magie, Secretary. Right row: L. Markuly, C. Fuller, N. Burnley, M. Thiebes.

First row, l. to r.: J. Nixon, V. Dierking, N. Lange, J. Albers. Second row: S. Peich, N. Light, M. Odell, C. Webster, C. Smith, J. Harrison. Third row: R. Kern, J. Stute, C. Jurgenson, J. St. Pierre, J. Hancock, J. Hunt, M. McInnis, L. Dobbs.

First row, l. to r.: J. Letson, A. Johnson, B. Dinkmeyer, B. Boschert, C. Osadcky. Second row: A. Wentker, I. Barklage, N. Nixon, J. Botorff, S. Worley.

Sponsors: Miss Lula Clayton Beale, Mr. Bremen Van Bibber.



COLHECON

Colhecon is associated nationally with the American Home Economics Association. With interesting programs featuring speakers from St. Louis, fashion and flower arrangement experts, and demonstrations for Christmas food and gift decoration, Colhecon fulfills its purpose of promoting interest in home economics. A picnic is held in the spring as the final meeting of the year.



L. to r.: M. Reilly, Secretary; M. M. McLeod, Treasurer; S. Hillstrom, President; S. Seifert, Vice-President.



First row, l. to r.: S. Beasley, P. Poole, M. McInnis, V. Dierking, S. Geltosky. Second row: V. Jensen, J. Moehle, M. Darby, M. Ahrens, D. Upchurch, J. Hunt.

L. to r.: E. Allen, G. Wood, C. Elam, L. McCullough, M. Compton, M. Wilke, M. Rodgers, R. Sotiropoulou, E. Darnall.





First row, l. to r.: P. Franks, A. Cabiedes, B. Dinkmeyer. Second row: A. Ludy, M. Woods, M. Coddington, C. Lo, P. Daugherty, P. Lieb, S. Dawson, S. Allen.



First row, l. to r.: M. Cabiedes, E. Benson, J. Saville. Second row: J. Rollins, S. Stauss. Third row: S. Yount, J. Maupin, P. Bass, E. Hoogestraat.



First row, l. to r.: C. Bauc, L. Foley, J. DuLany, S. Hartmann, M. Todd, M. Hill, B. Boxell, J. Harrison. Second row: Peggy Payne, P. Sheets.

Sponsor: Miss Margaret Lindsay.

LEAGUE OF WOMEN VOTERS

The League of Women Voters attempts to contribute to the maturity of Lindenwood students by promoting interest in politics in the community and in the world. Emphasis is placed upon the importance of democracy on a nonpartisan basis; the League's chief activity this year was the Mock Political Convention in April.

First row, l. to r.: W. Wear, B. Boland, M. Minsky. Second row: J. Winburn, M. M. Lewis, J. DuLany. Third row: M. Reed, F. Miller, M. Thiebes. Fourth row: J. Hunt, J. Bost, M. McInnis.



First row, l. to r.: S. Hillstrom, E. Darnall, President; E. Robertson, M. Hay. Second row: L. Spradlin, C. Richter, M. Vanice, J. Byers, B. Maddox, J. Beard, E. Owens.



First row, l. to r.: R. Tolbert, N. Knapp, K. Tuepler, Treasurer; C. Donnohue, L. Janson. Second row: C. Osadcky, M. McKittrick, S. Sicks, K. Klinker, M. Wilkins, D. Cross, M. Walker, B. Arnold.



L. to r.: W. Tyau, J. Eyler, G. Wood, N. Gale, S. Allender, C. Elam, A. Adams, Vice-President; B. Larson, Secretary; K. Dunham, L. Markuly, O. Trauernicht.

Sponsor: Dr. Homer Clevenger.

YOUNG DEMOCRATS

The Young Democrats encourage their fellow students to work for the election of Democratic candidates; to this end they helped bring about the Mock Political Convention. To create loyalty to the principles the party stands for and to provide information about those it represents are the objectives of this organization.

*First row, l. to r.: M. Walker, N. Light, M. M. Lewis.
Second row: J. Horst, M. Wilkins, J. Beard, D. Cross.*



*First row, l. to r.: E. Robertson, B. Maddox, M. Vanice.
Second row: P. Brantley, B. Arnold, M. Darby, S. Sicks, M. Harra, M. Minsky.*



*First row, l. to r.: M. Tinsley, W. Wear, E. Darnall.
Second row: N. McGee, M. Thiebes. Third row: P. Morris, F. Miller, M. Reed.
Fourth row: E. Simmons, M. Alves.*



L. to r.: C. Elam, President; N. McGee, Vice-President; J. DuLany, Treasurer; N. Knapp, Secretary.

Sponsor: Dr. John Moore.

YOUNG REPUBLICANS

To become better informed citizens and voters, and to understand, influence, and support their party, the Young Republicans showed their strength in April at the Mock Political Convention. Working with the Young Democrats, the members brought nationally controversial issues to the Lindenwood campus.



L. to r.: W. Tyau, M. Ward, G. Wood, *Secretary*; A. Adams, L. Janson, *Vice-President*; J. Winburn, *President*; K. Tuepker.



First row, l. to r.: M. Skaer, N. Rector, C. Osadcky, M. McKittrick, K. Klinker, C. Donnohue, J. Hunt, M. McInnis. *Second row:* B. Boland, O. Trauernicht, J. Guthrie, J. Eyler, C. Richter.



First row, l. to r.: M. Speer, M. Cooper, J. Bost. *Second row:* K. Rasmussen, L. Markuly, K. Dunham, C. Harmon, L. Spradlin, J. Fraser, R. Tolbert.

Sponsor: Mr. Bremen Van Bibber.

INTERNATIONAL RELATIONS CLUB

The I.R.C. studies past and current trends in international relations and particular problems between nations, in an effort to learn what can be done by American students to promote world friendships. This year the members heard such world leaders as Madame Pandit, Mrs. Eleanor Roosevelt, and Mr. Clement Attlee. The students from abroad planned and provided the entertainment for a dinner in the spring.



First row, l. to r.: M. Hay, J. DuLany, M. McCue, N. Bozorgmehri. Second row: L. Kahma, H. Lambrechtse, Vice-President; D. Douglas, M. Hill.

L. to r.: D. King, M. Odell, M. Ninan, M. Anderson, President.



L. to r.: J. Bottorff, R. Sotiropoulou, Secretary-Treasurer; M. Tsinanopoulou, C. Lo, R. Amado.



L. to r.: M. Speer, M. Van Horn, M. Minsky, R. Tolbert, K. Tuepker, H. Fujiwara.



Sponsor: Mr. Frank Armstrong, Jr.

WOMEN'S RECREATION ASSOCIATION

The Christmas dorm sing sponsored by the W.R.A. brings out the best in the Christmas spirit at Lindenwood. To establish more relationship between classes and to bring recreation into the lives of the students, the W.R.A. also organizes such activities as a camping trip in the fall, a Barn Dance in January, and a Play Day in the spring. Intramural sports take place throughout the year.



Kneeling, l. to r.: J. Beard, E. Simmons. *Standing:* S. Peich, N. Richardson, P. Sheets, B. Bacon, E. Kennedy, J. Hancock, B. Boschert, A. Ludy, C. Harmon, L. Rohrer, J. Letson, D. Campbell, M. Ritter, M. Thiebes, K. Novak, K. Langell, J. Elder.



First row, l. to r.: M. Minsky, B. Brockgreitens, J. Nixon. *Second row:* S. Dawson, M. Bekebrede.



First row, l. to r.: K. Howlett, C. Smith. *Second row:* J. St. Pierre, J. Guthrie, B. Dinkmeyer, *President*; I. Barklage, *Treasurer*; A. Wentker, *Secretary*. *Third row:* N. Nixon, J. Conrath, *Vice-President*; R. Ryter, L. Gillespie.



L. to r.: J. Stute, M. Daniel, D. Davis, S. Hillstrom, M. Ryan, P. Bass, J. Rundell, J. Maupin, T. Taylor, S. Allen, M. Gibson, P. McLain, C. Cannon, K. Reinhardt.

Sponsor: Miss Mitzi Fenn.

TERRAPIN

The creation of graceful patterns in synchronized swimming is practiced by Terrapin people, who are as much at home in water as on land. Their annual Water Show was presented in March.



First row, l. to r.: M. Ritter, V. D. Thomas, E. Kennedy. Second row: M. Ricke, M. Mann, A. McNeer, J. Plumer, A. Johnson. Third row: J. Letson, B. Nelson.



First row, l. to r.: A. Defabaugh, *President*; L. Wood, B. Kasper. Second row: I. Barklage, S. Cary, J. Dillinger. Third row: J. Larlee, *Vice-President*; R. Ryter, J. Conlin, S. Babbe, O. Trauernicht.

Sponsor: Miss Mitzi Fenn.



First row, l. to r.: L. Gillespie, M. Campbell, M. Cole, C. Cannon, P. McLain. Second row: S. Worley, C. Jurgenson, C. Thurman, M. Zook, J. Rundell. Third row: D. King, K. Cloward, M. Tucker, M. Overman.

ORCHESIS

To express dramatic meaning in rhythmic movement, Orchesis members use modern dance as an art form. They presented a program in February, sponsored films on modern dance for the student body, and invited recognized dancers to the campus.

L. to r.: E. Potter, *President*; P. Lacey, *Secretary-Treasurer*; J. Rundell, K. Howlett, *Vice-President*; A. Hanna.

Sponsor: Mrs. Grazina Amonas.



BETA CHI

Beta Chi's purpose is to promote better horsemanship and good sportsmanship. Its members plan the Parents' Weekend Horse Show and often attend various shows in Missouri; a spring picnic and trail rides are other enjoyable activities.

L. to r.: J. L. Walker, President; C. Schmitt, J. Tavlin, Secretary; M. Gibson, Vice-President; T. Bogue, Treasurer.



L. to r.: C. Davidson, P. Bass, N. Richardson, K. Belland, S. Schmitt.

Kneeling, l. to r.: S. Perry, M. Musson. Standing: M. Ahrens, A. Wentker, T. Taylor, H. Bohn.

Sponsor: Mrs. Fern Bittner.





MU PHI EPSILON

In November a tea is given for music majors and minors to introduce the national professional music sorority, Mu Phi Epsilon, to the campus. The purpose of the organization is to recognize and promote excellence in musicianship and scholarship.

First row, l. to r.: M. Benton, K. Glaser, President. Second row: H. Fujiwara, C. Krueger, S. Lee, Recording Secretary; J. Nelson, Vice-President; N. Ordheide, Treasurer. Not Pictured: M. Pagel, Corresponding Secretary.

Sponsor: Miss Gertrude Isidor.

CHORALAIRES

A spring tour is a new feature of the Choralaires' busy schedule; they also present a Christmas Chapel program and a concert for students in the spring. This select group of fine voices has sung for various churches, schools, and service organizations in the St. Louis area. We are proud of the quality of their artistic achievement.



L. to r.: M. Pagel, Accompanist; E. Bricker, B. Kasper, M. Alves, L. Street, M. King, M. Pate, E. Gorsuch, K. Cloward, D. L. Davis, H. Bohn, L. Miller, S. Tibbals.

Director: Dr. Kenneth Kincheloe.

CHOIR

The choir is one of the larger organizations, inspiring and serving Lindenwood with its music at weekly chapel and vesper services. It presented the Christmas section of "The Messiah" in cooperation with townspeople of St. Charles and the Rolla Glee Club, and toured the south central states in the spring.



First row, l. to r.: S. Lee, President; B. Boxell. Second row: J. Rodgers, L. Miller. Third row: S. Tibbals, E. Bricker. Fourth row: K. Cloward, N. Gaines. Fifth row: P. Bass, K. Collins. Sixth row: N. Lange, S. Kuhn, A. Anderson, L. Lowry, C. Webster, P. Brooks, J. Leiper, N. Van Gundy, C. Schmitt. Seventh row: L. Street, P. Lieb, M. Pagel, J. Nelson, Vice-President; M. Beard, M. Alves, A. McKinney, C. Donnohue, D. King, D. Cross. Eighth row: M. Gibson, Secretary; M. Herschbach, C. Osadcky, V. Freund, J. Yaussi, M. King, J. Ross, S. Hayes, M. Odell, J. Conrath. Ninth row: D. L. Davis, V. A. Thomas, J. Line, J. Hudson, J. Bruckert, M. Walker, H. Newman, M. Pate, P. Perkins, J. Keniston. Tenth row: S. Drozda, M. Lieb. Eleventh row: E. Schnute, L. Kieninger.

Director: Mr. Milton Rehg.



Doctor Terhune, Mr. House, Miss Ross, and Doctor Moore meet to discuss the dating problems on campus.



"Christmas time again, but who is going to clean up after those reindeer?"



Mass Confusion!



"The mosquito was that big!"

"Oh, really?"



"Who says we aren't in the South Sea Islands?"

Alumnae Weekend, and Cobbs seniors have no place to go but to the Tea Room.



CHAPTER V

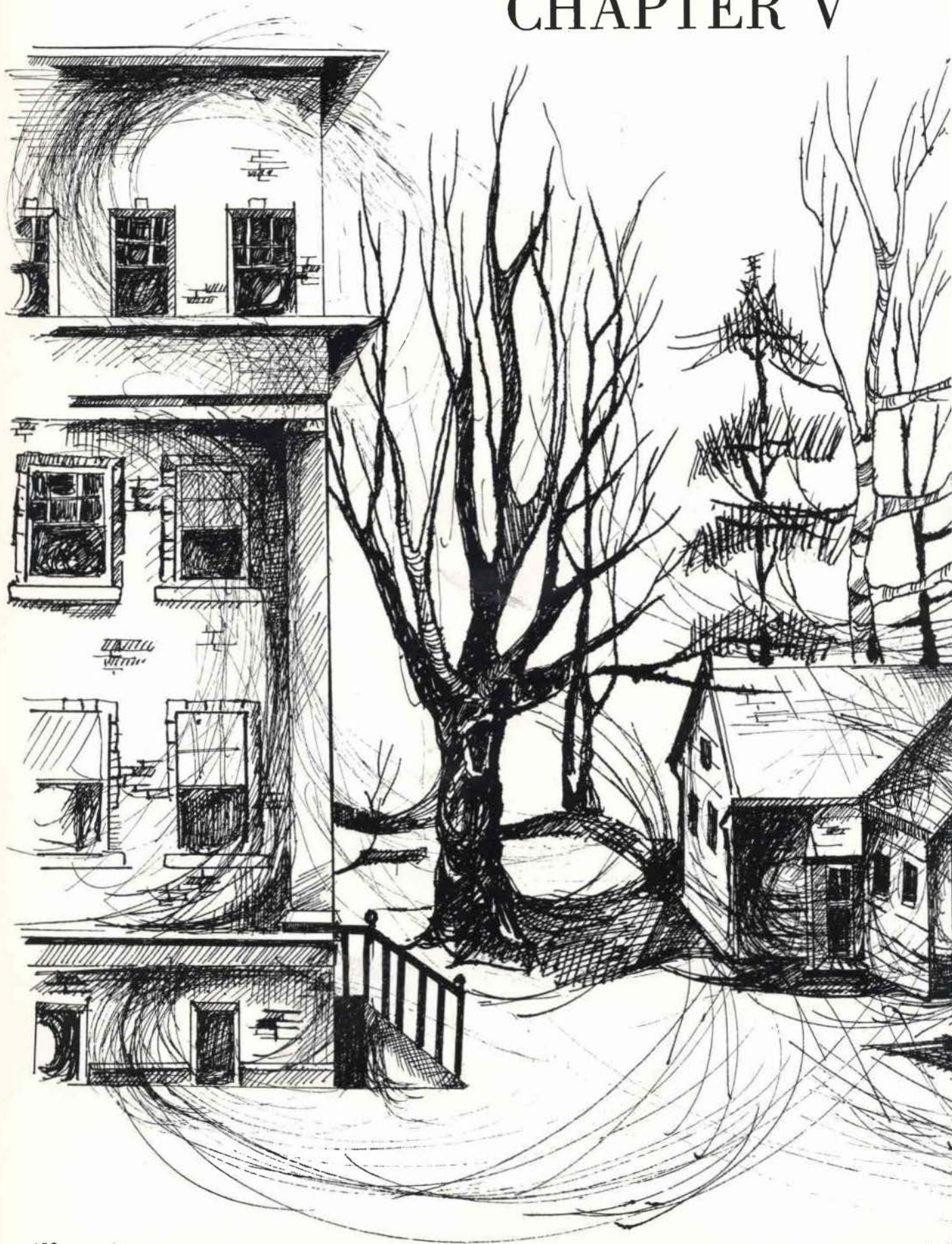

QUEENS AND COURTS

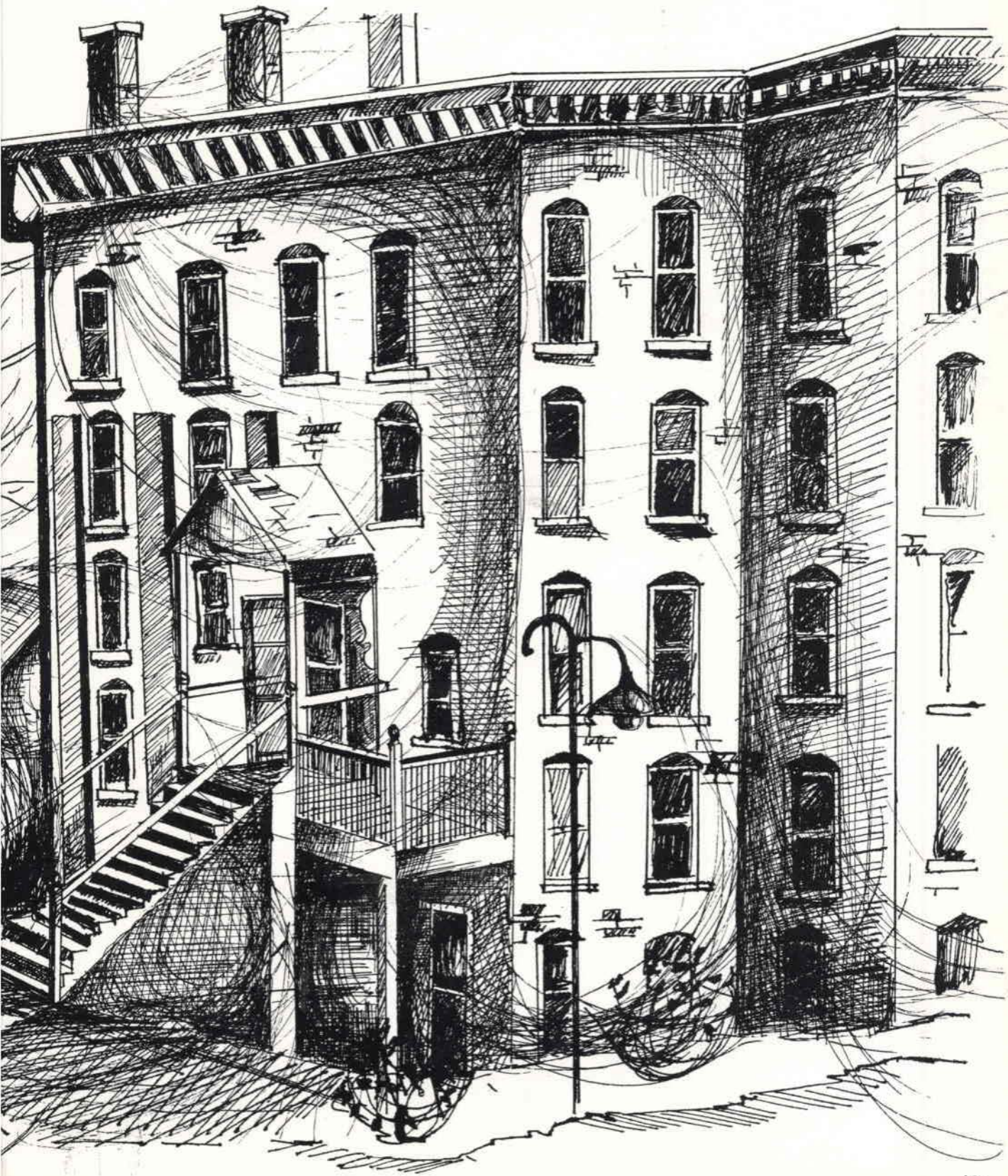



HARVEST QUEEN

The Harvest Queen, April Anderson, graced the Harvest Ball in November. She is from Aztec, New Mexico, where she enjoys wearing squaw dresses. April's major field of study is English; she supplements this interest with reading, singing, and dancing. She lives in Sibley Hall.



The members of the Harvest Court were chosen by the freshman class. After presenting a style show in Roemer Auditorium, the queen and her court were elected by the student body. Laurel Sheehan, the retiring queen, presented April with the crown.



VALENTINE QUEEN

Karen Howlett was selected by her sophomore classmates to be Queen of Hearts at the Valentine Dance. A human relations major from Ayres Hall, Karen likes to read and swim. Her home is in Belle Fourche, South Dakota; her chief interest, ballet.

Ann Hanna, president of the sophomore class, officiated at the crowning.







MAY QUEEN

In May our campus is made more lovely by the festivities of the May Court during Parents' Weekend. One of Lindenwood's oldest traditions has been to elect to the Court members of each class who represent the finest qualities of Lindenwood girls.

The May Queen is Eleanor Mansfield of Hamilton, Ohio. An enthusiastic senior art major, "Ellie" spends most of her time on campus in the Art Department and the print shop. She is "a gay sort" from Cobbs Hall, who enjoys dancing as well as dress designing and sewing.

Ellie was crowned Queen of the May by June Tavlin, her special maid, on Lindenwood Green.







SPECIAL MAID

June Tavlin, of Irwin Hall, was chosen to be special maid by the junior class. Sewing and riding are among her interests, and her major is religious education. June's home is in Cincinnati, Ohio.





SENIOR ATTENDANTS

The senior attendants to the May Queen are Barbara Larson and Dorothy Langridge. Making plans for her new home absorbs much of Barbara's free time. Swimming, travel, and crossword puzzles are also enjoyed by this attendant from Clarendon Hills, Illinois. Psychology is Barbara's major.



"Dott's" major is office management; she likes to play the piano and listen to ballad singing. Rockford, Michigan, is her home. Barbara and Dott live in Cobbs Hall.





JUNIOR ATTENDANTS

The junior attendants are Peggy Payne of Jasper, Missouri, and Stephanie Harms of Canton, Illinois. Peggy is a resident of Cobbs Hall who enjoys cooking, sewing, and water skiing. Her major is vocational home economics, and she likes to travel.



“Stevie’s” major is religious education, which she puts into practice in summer missionary work in Alaska. She enjoys knitting during her leisure time in Irwin Hall.





The sophomore class elected Anne Robertson and Marilyn Moes to the May Court. Anne of Owensboro, Kentucky, is majoring in elementary education. She likes golf, reading, and playing bridge with her friends in Irwin Hall.



Marilyn lives in Sibley Hall; she, too, enjoys golf and is a bowling enthusiast. Biology will be the major of this dark-haired attendant from Billings, Montana.



FRESHMAN ATTENDANTS

Freshman attendants, Patricia Thurmond and Jo Ellen Plumer, are both residents of Niccolls Hall. "Pat," a collector of fine record albums and a water sport enthusiast, majors in sociology. Her home is in Dyersburg, Tennessee.

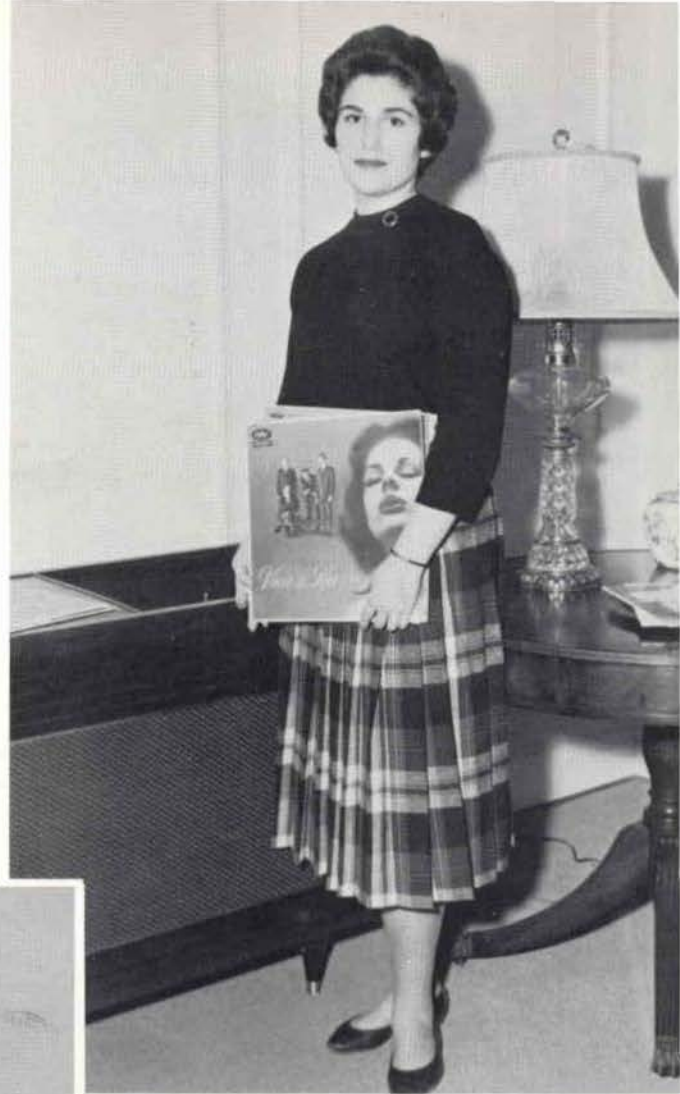

"Jody" may incorporate art into her elementary education major. In her spare time she likes to knit for a certain young man and enjoys an afternoon of golf. Jody is from Ft. Worth, Texas.

CHAPTER VI



ADVERTISEMENTS



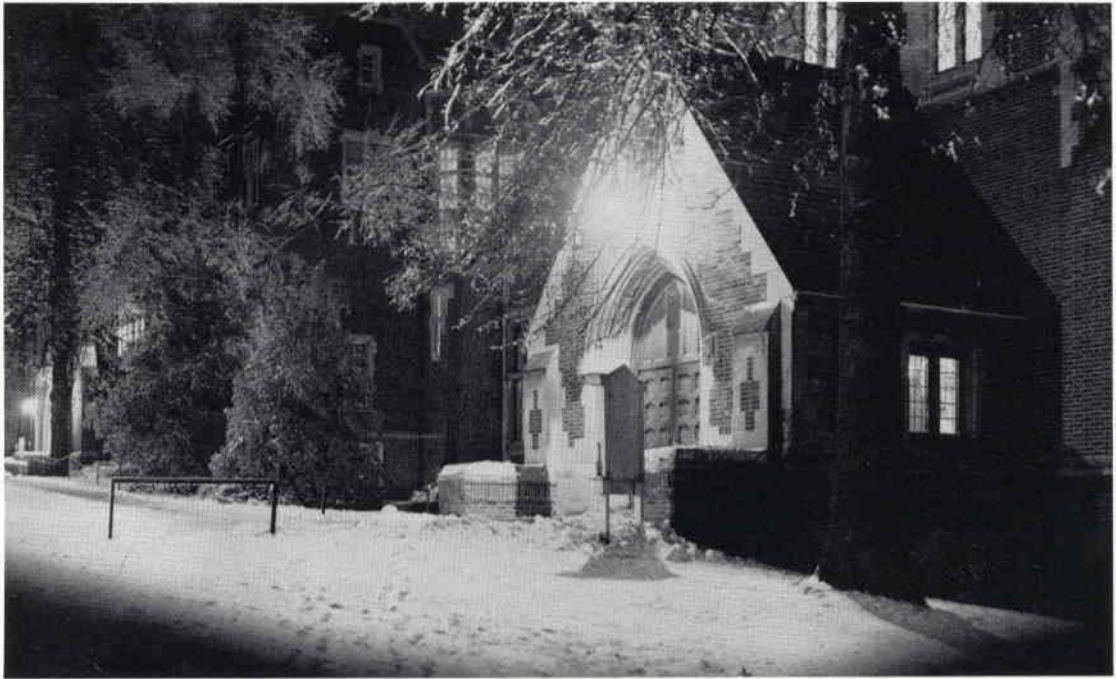

**TO THE STAFF OF LINDEN LEAVES
and to the Students of Lindenwood College**

Congratulations on this yearbook. May this record of life at your college be a source of blessed memories in years to come.

LINDENWOOD COLLEGE
St. Charles, Missouri

FIRST NATIONAL BANK

of St. Charles, Missouri

LEE I. WHITE	President
DR. AUGUST WESTERFELD	Vice-President
W. C. BORGELT	Cashier
PAUL H. KNOBLAUCH	First Assistant Cashier
GLENNON DEBRECHT	Assistant Cashier
BONITA J. PFOST	Assistant Cashier
MAE HACKMANN	Assistant Cashier

Capital \$300,000.00

Surplus \$300,000.00

Undivided Profits
and Reserves \$450,000.00

DIRECTORS

Henry J. Rother
Percy G. Schaefer
Dr. Franc L. McCluer

Dr. August Westerfeld
Louis Wilke
Lee I. White

Walter Borgelt

ESTABLISHED IN

1863

MEMBER FEDERAL RESERVE SYSTEM

Under the Supervision of the United States Government

MEMBER

FEDERAL DEPOSIT INSURANCE CORPORATION

RAUCH LUMBER & GROCER COMPANY

General Office

ST. CHARLES, MISSOURI

Retail Yards

St. Charles — Kirkwood — Washington
Marthasville — Robertson — Moscow Mills

Wholesale Grocer

St. Charles, Missouri

"YOU ARE ALWAYS WELCOME
AT A RAUCH LUMBERYARD"

MUNGER LINEN SERVICE

5515 Easton Avenue, St. Louis 12, Missouri FO 7-7561

GAS

The Wonder Flame That
Cools as Well as Heats

ST. CHARLES GAS CORPORATION

212 North Main Street



**Your Patronage
Deserves Our Constant
Effort to Serve You Better**

**Grade "A"
Dairy Products**

**ST. CHARLES
DAIRY COMPANY**

At Your Service
**RECHTERN
CLEANING COMPANY
TRUMP CLEANERS**

**P. N. HIRSCH
AND COMPANY**
305 North Main Street
ST. CHARLES, MISSOURI

HEDGES & HAFFER SUPERLINER

KISTER STUDIO
508 Jefferson Street
ST. CHARLES, MISSOURI
RA 4-1287

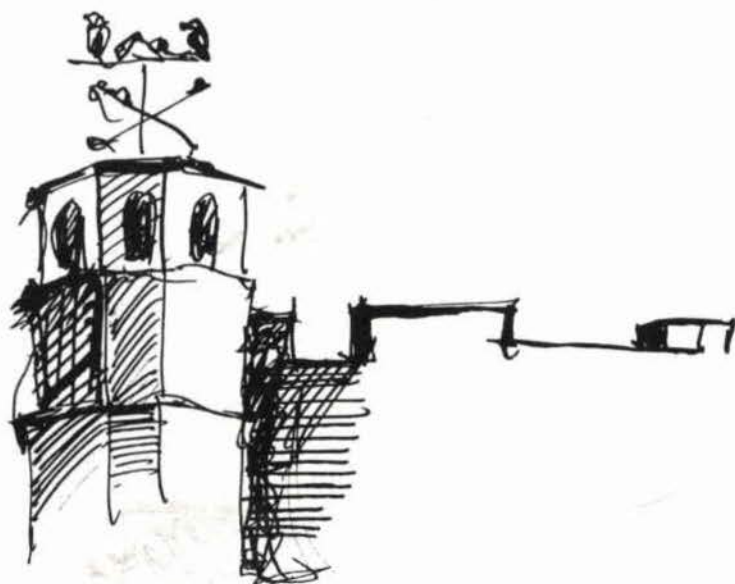

"If it grows, we'll have it."
A. B. C. FRUIT AND PRODUCE MARKET
Wholesale and Retail
SIXTH AND CLAY STREETS ST. CHARLES, MISSOURI
RA 4-3181

SCHOOL ANNUALS

GROUPS

REMBRANDT STUDIOS

1001 Olive Street
ST. LOUIS 1, MISSOURI

**Official Photographer
for This Yearbook**

PORTRAITS

WEDDINGS

The Leading Art Supply House
of the Midwest

Complete Camera Department

BADER'S

1113 LOCUST STREET

ST. LOUIS 1, MISSOURI

DENNING'S

112 North Main Street
RADIO AND TV SERVICE



BRAUFMAN'S

Congratulations, Seniors . . .

You've done a fine job. Your record at Lindenwood — whether academic, musical or social — will be an achievement to look back on with great pride.

We are pleased . . . if we have helped in any way to make your stay here more pleasant.

HUNING'S

CROTTY BROTHERS, INC.



KREY PACKING COMPANY

Quality Meat Products
Since 1882

Beef — Pork — Veal — Lamb

Fresh Sausage Made Daily

3607 North Florissant Avenue St. Louis 7, Missouri

BENSINGER'S

FOOD SERVICE EQUIPMENT AND SUPPLIES
OFFICE FURNITURE

1007-1009 Market Street St. Louis 1, Missouri

AHMANN'S NEWSSTAND

NEWS, BOOKS
STATIONERY AND TOBACCO

St. Charles, Missouri 223 North Main Street

ARTHUR C. BAUE

FUNERAL HOME

620 Jefferson Street St. Charles, Missouri

ARTHUR C. BAUE

DAVID C. BAUE

VESTAL, INCORPORATED

4963 MANCHESTER AVENUE

ST. LOUIS 10, MISSOURI

We Proudly Display and Highly Recommend Items of Stationery

MANUFACTURED BY

ELDRIDGE STATIONERY CORPORATION

Glendale 4, California

Etchings and Engravings on Fine Stationery

Specializing in the College Field

SNYDER'S VOGUE

Quality at No Price Penalty

ST. CHARLES, MISSOURI

NEAL THOMPSON

Taylor-made Yearbooks and Balfour Jewelry

4 Cedarbrook Lane

KIRKWOOD 22, MISSOURI

PARKVIEW GARDENS

Flower Shop and Greenhouse

RA 4-1925

1925 RANDOLPH STREET



HACKMANN LUMBER COMPANY

Lumber — Paints — Hardware

106 NORTH MAIN STREET ST. CHARLES, MISSOURI

YELLOW CAB

401 North Second Street St. Charles, Missouri



ST. CHARLES HOTEL

Missouri's Finest Small Hotel

COFFEE SHOP

BANQUET ROOM

St. Charles Printing —

WESTHOFF-BLACK, INC.

CLARENCE A. GOELLNER, JR. — SCOTT BLACK

Main and Clay Streets
Phone RA 4-5500
ST. CHARLES, MISSOURI

- LETTERPRESS
- OFFSET

THE BRUNS MACHINE COMPANY

Stoves
Hardware
Bottled Gas
Paints and Oils

222-224 North Main Street
ST. CHARLES, MISSOURI

Farm Supplies
Water Systems
Washing Machines
Electric Appliances

FRITOS

Golden Chips of Corn
Manufactured by

SO GOOD POTATO CHIP COMPANY
38 North Sarah Street St. Louis 8, Missouri

CHESTER B. FRANZ, INC.

BUSE'S FLOWER AND GIFT SHOP

400 Clay Street
Phone RA 4-0148



MA 1-2408

SHATTINGER MUSIC COMPANY

Music for the Teacher, for Entertainment, and for Use in Worship

331 Arcade Building

ST. LOUIS I, MISSOURI

RENKEN'S SUPER MARKET

701 Clay Street

ST. CHARLES, MISSOURI



**BANNER NEWS
COMPANY**

ST. CHARLES, MISSOURI

Printers

Publishers

Best Wishes

From

OSTMANN MARKET

139 North Kingshighway St. Charles, Missouri



When Stopping in St. Charles

Stay at the

BUNGALOW COURTS

Telephone RA 4-2020

1145 Clay Street

ST. CHARLES, MISSOURI

J. C. PENNEY COMPANY

ST. CHARLES, MISSOURI



"Whom are we
impressing?"



"What's the good word?"



Tiger on the Prowl



"And she says she can't cook!"



T.G.I.F.



"Not annual pictures
again!"

STUDENT DIRECTORY

- Ackley, Patricia Ann, Lake Forest, Ill., 64
Adams, A. Jane, Birmingham, Mich., 64, 106, 119, 122, 124
Ahrens, Margaret Marie, Centralia, Ill., 64, 103, 112, 113, 120, 128
Albers, Judith Ann, St. Ann, Mo., 119
Allen, Elva Elizabeth, Houston, Tex., 79, 111, 120
Allen, Sandra Carol, St. Louis, Mo., 79, 105, 117, 118, 121, 126
Allender, Sue Mary, Wausau, Wis., 64, 105, 118, 122, 124
Alves, Mary Elizabeth, Falls Church, Va., 79, 123, 129, 130
Amado, Rachel, Izmir, Turkey, 42, 109, 125
Ames, Darla Jane, Maumec, Ohio, 87
Anderson, April Annette, Aztec, N. Mex., 87, 130, 134, 135
Anderson, Jane, Indianapolis, Ind., 87
Anderson, Myrna Sue, Army Chemical Center, Md., 42, 125
Armstrong, Frances Lea, Hazelwood, Mo., 42, 114
Armstrong, Milda, Harrison, N. Y.
Arnold, Ann Barrett, Kirkwood, Mo., 87, 105
Arnold, Barbara Lynn, Charleston, Miss., 77, 115, 122, 123
Austin, Maryjane, Westfield, N. J., 79, 112

Babb, Nancy Kay, Tulsa, Okla., 64, 105
Babbe, Susan A., Fort Dodge, Iowa, 127
Bacon, Barbara Lee, St. Charles, Mo., 87, 117, 126
Baker, Nancy Lou, Lebanon, Tenn., 12, 81, 105, 106, 119
Barklage, Ina Rae, St. Charles, Mo., 64, 103, 114, 117, 119, 126, 127
Barnard, Carol Jane, University City, Mo., 79, 117
Barnhill, Elizabeth Ann, Oklahoma City, Okla., 81, 103, 105, 107
Bartman, Sandra, St. Louis, Mo., 76, 103, 105, 108
Bass, Pamela Ann, Malvern, Iowa, 87, 121, 126, 128, 130
Bassnett, Margaret Irene, Downers Grove, Ill., 72
Batton, Judith Lee, Kansas City, Mo., 43, 112, 113
Baue, Carolyn, St. Charles, Mo., 43, 108, 121
Beard, Judith Ann, Ft. Worth, Tex., 96, 122, 123, 126
Beard, Mary Elizabeth, Hillsboro, Tex., 79, 111, 130
Bearse, Barbara Winslow, Niles, Mich., 96
Beasley, Molly Jo, Blytheville, Ark., 103
Beasley, Sarah Jane, Temple, Tex., 96, 120
Bebermeyer, Marcia Kay, Centralia, Mo.
Beiser, Jo Ann, St. Louis, Mo., 96
Bekebrede, Martha Joy, St. Charles, Mo., 96, 117, 126
Belland, Kathleen Ann, Ft. Sill, Okla., 86, 128
Benson, Elaine Victoria, Mission, Kans., 92, 121
Benton, Margot Diane, Birmingham, Ala., 13, 81, 106, 107, 129
Bernhard, Joan Otti, St. Louis, Mo., 92
Birenbaum, Louise, Webster Groves, Mo.
Black, Carolyn, Circleville, Ohio, 64
Bland, Jo Ann, Austin, Tex., 92
Bland, Patricia Marie, St. Charles, Mo.
Blethen, Ann Marie, Niles, Mich., 89
Bloebaum, Anne Lancaster, St. Charles, Mo., 43
Blumers, Margaret, Minneapolis, Minn., 92
Bogges, Charlotte Anne, Indianapolis, Ind., 92

Bogue, Toni Sharron, Niles, Mich., 89, 128
Bohn, Helen Marie, Ft. Worth, Tex., 115, 128, 129
Bohne, Beverly A., Elmhurst, Ill., 74, 103, 105, 109, 111
Boland, Barbara Kay, Muskogee, Okla., 77, 122, 124
Bond, Barbara Lois, Birmingham, Mich., 75
Bordeaux, Jean Marie, St. Louis, Mo., 77, 114
Boschert, Barbara Ann, St. Charles, Mo., 117, 119, 126
Bost, Jane L., Grand Island, Nebr., 65, 119, 122, 124
Boswell, Ann Leneave, Paducah, Ky., 65
Bottorff, Juliann, St. Joseph, Mo., 89, 119, 125
Boxell, Beverly Ann, Bismarck, N. Dak., 85, 121, 130
Boysko, Leanna Catherine, Kansas City, Mo., 89
Bozorgmehri, Nahid, Ahvaz, Iran, 65, 116, 125
Bramlette, Diana Sue, Ft. Smith, Ark., 93
Brantley, Patsy Chloe, Morganfield, Ky., 81, 102, 106, 123
Brasher, Judith Elizabeth, Lexington, Mo., 85
Bricker, Elizabeth Ann, St. Charles, Mo., 85, 129, 130
Brockgreitens, Barbara, St. Charles, Mo., 85, 117, 118, 126
Brookes, Mary Elizabeth, Merritton, Ontario, Canada, 77
Brooks, Pamela Louise, Farmington, N. Mex., 89, 130
Bruckert, Judy Ann, Valley Station, Ky., 75, 130
Brummett, Marla, Duncan, Okla., 85
Bryan, Dorothy Anne, Paducah, Ky., 77, 103, 115
Burke, Cynthia, Little Rock, Ark., 93, 105
Burnett, Elizabeth Caldwell, Lexington, Ky., 88, 105
Burnley, Nancy Lee, Florissant, Mo., 79, 117, 119
Byers, Janice Carolyn, St. Charles, Mo., 96, 117, 122

Cabiedes, Alicia, Quito, Ecuador, 91, 121
Cabiedes, Mercedes Chavez, Quito, Ecuador, 76, 121
Cagle, Doris, St. Charles, Mo.
Callahan, Marleta, Bridgeton, Mo.
Calvert, Nancy Ann, Michigan City, Ind., 15, 111, 115
Camp, Norma Lee, Oklahoma City, Okla., 44, 105, 107, 114
Campbell, Dianne M., Hopkins, Minn., 93, 126
Campbell, Marjorie Caroline, Des Moines, Iowa, 88, 127
Cannon, Carolyn May, Poplar Bluff, Mo., 93, 126, 127
Cary, Sally Ann, Cedar Rapids, Iowa, 78, 127
Caulley, Sara Madonna, Overland, Mo., 93, 117
Cheadle, Elizabeth Ann, Oklahoma City, Okla., 81, 105
Churchman, Cherie Lee, Park Ridge, Ill., 80
Clark, Elizabeth Winston, Wilmette, Ill., 77
Cloward, Karen, Honolulu, Hawaii, 90, 127, 129, 130
Cocking, Myra, Dallas, Tex., 93
Cocks, Carolyn G., St. Charles, Mo.
Coddington, Marlene Louise, Princeton, Ill., 65, 121
Cole, Mellie Ann, Hamburg, Ark., 76, 118, 127
Collins, Kathleen, Franklin, Ind., 88, 130
Compton, Deborah Ann, Little Rock, Ark., 78
Compton, Marjorie Lee, Little Rock, Ark., 44, 120
Conlin, Judith Anne, Ft. Dodge, Iowa, 88, 127
Conrath, Jean Rilliet, University City, Mo., 44, 103, 118, 126, 130

- Cooke, Margene, Little Rock, Ark.
- Cooper, Marcia Ann, Sturgis, S. Dak., 88, 124
- Cordill, Carole Hazel, Omaha, Nebr., 45, 104, 116
- Counts, Melba Lee, Salem, Mo., 88, 119
- Cox, Kenneth D., DeSoto, Mo., 65
- Cox, Mary Fletcher, Morrilton, Ark., 45, 63, 102, 104, 114
- Crebs, Catherine, Harrison, Ark., 75, 103, 106
- Crocker, Lily Ann, St. Louis, Mo.
- Crockett, Joyce Ann, Kansas City, Mo., 95, 102, 112
- Cross, Darlene Diane, North Little Rock, Ark., 76, 103, 105, 122, 123, 130
- Cuthbertson, Agnes Ann, Fulton, Mo., 90
- Daniel, Emmy Lou, Decatur, Ill., 90, 102
- Daniel, Madeline Terrell, Temple, Tex., 88, 126
- Darby, Mary Ann, Florence, Ala., 81, 120, 123
- Darnall, Elizabeth Glenn, Florence, Ala., 45, 102, 111, 120, 122, 123
- Daugherty, Phyllis Carolyn, Brentwood, Mo., 90, 121
- Davidson, Carol Lynne, Lexington, Ky., 46, 63, 102, 106, 110, 128
- Davis, Diane, Downers Grove, Ill., 90, 105
- Davis, Donna Lou, Sapulpa, Okla., 65, 126, 129, 130
- Davis, Judith Elizabeth, Kansas City, Mo., 90, 105
- Davis, Sally Ann, St. Louis, Mo., 117
- Davis, Sally Lee, Golconda, Ill., 90
- Dawson, Sherry Lynn, St. Louis, Mo., 87, 117, 121, 126
- Defabaugh, Anna Belle, Bartlesville, Okla., 46, 113, 127
- De LaTorre, Roberta Weems, Houston, Tex.
- Depping, Lucinda Margaret, O'Fallon, Mo.
- DeWees, Juda Lee, Midland, Tex., 88
- Dierking, Virginia Ann, Memphis, Mo., 46, 106, 119, 120
- Dillinger, Jo Ann, Lebanon, Ill., 88, 127
- Dinkmeyer, Betty, St. Charles, Mo., 47, 114, 117, 119, 121, 126
- Dobbs, Lila Faye, Atlanta, Ga., 65, 119
- Donnohue, Carol Ann, Centralia, Mo., 88, 122, 124, 130
- Dorman, Karen Janelle, Shawnee, Okla., 95, 105
- Douglas, Dianne S., Hallowell, Maine, 119, 125
- Drane, Caroline Louise, Kansas City, Mo., 77, 103, 105, 107, 110, 113
- Drozda, Susan Carole, Chesterton, Ind., 95, 105, 112, 130
- Dubois, Marcelle Collette, LaCelle, St. Cloud, France, 95
- Duff, Deann, Houston, Mo., 94
- DuLany, Jeanne Ann, Pacific, Mo., 79, 118, 121, 122, 123, 125
- Dunham, Kay Marlene, Quincy, Ill., 47, 108, 111, 122, 124
- DuTeau, Margot Ann, Lincoln, Nebr.
- Ebeling, Brenda Lynne, Berkeley, Mo., 107, 118
- Eddy, Sara Louise, Marysville, Kans., 88, 118
- Egley, Martha Janet, Kirkwood, Mo., 84
- Eichhorn, Kathleen Mary, St. Peters, Mo., 94
- Elam, Carolyn Elizabeth, Creve Coeur, Mo., 66, 120, 122, 123
- Elder, Jean Ann, St. Charles, Mo., 117, 126
- Ellis, Gwyn Watson, Memphis, Tenn., 91, 105
- Ely, Carol Jane, Ft. Worth, Tex., 109, 111, 115
- Ericson, Kristin, Aransas Pass, Tex., 95
- Escobar, Beatriz, Quito, Ecuador
- Eyler, Jane, Cincinnati, Ohio, 66, 119, 122, 124
- Faeth, Marjorie Louise, St. Charles, Mo., 66
- Fellabaum, Kay Alice, Cincinnati, Ohio, 47, 109, 113
- Fiser, Alice Ann, Russellville, Ark., 76
- Flock, Jean Louise, Weatherford, Okla., 94
- Foley, Linda Ann, Grand Rapids, Mich., 95, 121
- Franks, Patsy Ann, Green Valley, Ill., 87, 121
- Fraser, Judy Ann, Ft. Smith, Ark., 94, 124
- Frederick, Louise Elaine, St. Louis, Mo., 18, 66
- French, Susan Rockwell, Piqua, Ohio, 48, 102
- Freund, Virginia, Fulton, Mo., 87, 130
- Fujiwara, Hiroko, Tokyo, Japan, 48, 105, 125, 129
- Fuller, Cynthia Dianne, Kansas City, Mo., 87, 119
- Gaines, Nelda Luaine, St. Charles, Mo., 87, 117, 130
- Gale, Nancy, Concordia, Kans., 16, 48, 122
- Galloway, Ellen Rumberger, Elk City, Okla., 94
- Garner, Carly Jo, Park Forest, Ill., 77
- Geltosky, Sherry, Harrisburg, Ill., 96, 120
- Gerken, Ellen Gentile, St. Charles, Mo., 96, 117, 118
- Gibson, Mary Marjorie, Ft. Lauderdale, Fla., 81, 126, 128, 130
- Gillard, Nancy Joan, Alton, Ill., 96
- Gillespie, Linda Reed, Cairo, Ill., 66, 126, 127
- Glaser, Karen McKee, Wichita, Kans., 49, 63, 102, 103, 129
- Glassman, Linda, Nashville, Tenn., 96
- Godshalk, Barbara Jane, Ponca City, Okla., 96
- Goot, Sandra Jean, Hammond, Ind., 87, 118
- Gorsuch, Elizabeth Ann, San Antonio, Tex., 74, 129
- Gray, Judith Annette, Little Rock, Ark., 93
- Green, Donna Kay, Paducah, Ky., 96
- Grogan, Margaret Charlyne, St. Louis, Mo., 49, 113
- Gumper, Gretel Anna, Quincy, Ill., 66
- Guthrie, Judy, Webster Groves, Mo., 66, 124, 126
- Hammel, Keith Edward, Keokuk, Iowa, 67
- Hammond, Frances, Salem, Ill., 80
- Hancock, Janet Dean, Carmi, Ill., 67, 119, 126
- Hankinson, Dorothy Ellen, Oklahoma City, Okla., 96
- Hanna, Ann Marie, Valentine, Nebr., 79, 103, 107, 111, 127
- Hardin, Margaret, Farmington, N. Mex., 84
- Harmon, Catherine Ann, Cassopolis, Mich., 84, 124, 126
- Harms, Stephanie Susan, Canton, Ill., 67, 105, 144, 145
- Harra, Marian Imelda, Buckner, Mo., 77, 106, 123
- Harrisberger, Barbara Gail, Ponca City, Okla., 84
- Harrison, Jeraldine Patricia, Morrill, Nebr., 14, 75, 119, 121
- Hartmann, Sharon, Afton, Mo., 96, 121
- Hausmann, Evelyn Loraine, Grover, Mo.
- Havlis, Patricia, Williams Bay, Wis., 93
- Hay, Mary Emily, Wichita, Kans., 49, 111, 115, 122, 125
- Hayes, Nancy Kathleen, Downers Grove, Ill.
- Hayes, Sherry Elizabeth, Clinton, Okla., 130
- Haywood, Barbara Ann, New Canaan, Conn.
- Head, Edith Celia, Nashville, Tenn., 96
- Hedrick, Mary Milton, Winfield, Kans.
- Heithecker, Celeste Kay, St. Charles, Mo.

- Hellums, Elizabeth Annette, Dumas, Ark., 93
Helmets, Joyce Ann, Bartlesville, Okla., 96
Herring, Anne, Ft. Worth, Tex., 93, 118
Herschbach, Margaret Marie, Chester, Ill., 97, 130
Hiatt, Vivian E., Florissant, Mo., 67, 114
Hill, Mary Ellen, Marthasville, Mo., 96, 121, 125
Hill, Susan, Elmhurst, Ill., 93
Hillstrom, Sarah Carolyn, East Grand Rapids, Mich., 50, 120, 122, 126
Holleit, Nancy L., Homewood, Ill., 97, 105
Holm, Julie Kristen, Evanston, Ill., 97
Holtgrewe, Alice Lillian, St. Louis, Mo., 93
Hoogestraat, Elizabeth, Decatur, Ill., 67, 121
Horst, Judith Ann, Wisner, Nebr., 93, 123
Howlett, Karen Velva, Belle Fourche, S. Dak., 75, 126, 127, 136, 137
Hudson, JoAnn, St. Louis, Mo., 84, 130
Hues, Marilyn K., Sayre, Okla.
Humphreys, Diane, Hutchinson, Kans., 67, 102, 103, 108
Hunt, Julia Kathryn, Dale, Ill., 50, 119, 120, 122, 124
Hunter, Emily Louise, Birmingham, Ala., 75, 103, 106, 112
- Jameton, Alma Ruth, Clayton, Mo.
Janson, Linda Katherine, Waukegan, Ill., 85, 122, 124
Jenness, Elizabeth Ann, Ft. Worth, Tex., 86
Jensen, Virginia Marie, San Antonio, Tex., 85, 120
Johnson, Amy Kathleen, Memphis, Tenn., 97, 119, 127
Johnson, Nicole S., Sioux City, Iowa, 75, 103, 107, 112
Johnson, Phyllis Jean, Munster, Ind., 93
Jurgenson, Carolyn Sue, Clinton, Iowa, 67, 119, 127
- Kahma, Liisa Maria, Helsinki, Finland, 125
Karcher, Ann, Little Rock, Ark., 85
Kardaleff, Steven T., Hazelcrest, Ill., 68
Kasper, Barbara, Kansas City, Mo., 68, 103, 113, 127, 129
Kasten, Meredith Lynne, Afton, Mo., 97
Keniston, Judith Eloise, Kirkwood, Mo., 74, 130
Keniston, Prudence Elaine, Kirkwood, Mo., 74
Kennedy, Estelle Allen, Nashville, Tenn., 86, 126, 127
Kern, Ruth Ann, Kirkwood, Mo., 68, 119
Kief, Dorothy Joan, Lacon, Ill., 111, 114
Kieninger, Laverne Margaret, St. Louis, Mo., 18, 68, 130
King, Drewanna, Des Plaines, Ill., 86, 125, 127, 129, 130
King, Marcia Jean, Lincoln, Nebr., 85, 130
Kirkland, Cynthia Ann, Sallisaw, Okla., 77, 107
Klinker, Kathryn Sue, Cincinnati, Ohio, 85, 122, 124
Knapp, Nina Dianne, Creve Coeur, Mo., 86, 122, 123
Knock, Nancy Lu, Vincennes, Ind., 50
Koch, Judith Louise, Chesterfield, Mo., 92
Koller, Barbara, Ponca City, Okla., 85
Kong, Vivian Puanani, Honolulu, Hawaii
Kortemier, Joy Faye, Freeport, Ill., 91, 119
Krueger, Cynthia Sue, Natoma, Kans., 51, 129
Kuhn, Sarah Elizabeth, Oklahoma City, Okla., 91, 112, 130
Kutnink, Linda Kay, Ottumwa, Iowa, 76
- Lacey, Patricia Ann, Albuquerque, N. Mex., 68, 112, 113, 127
Lacy, Donna, Lawton, Okla., 51
Lambrechtse, Hermina Klazina, Paris, Ill., 78, 103, 105, 125
Lane, Georgina Sue, Belleville, Ill., 86
Lange, Nancy Maria, Owatonna, Minn., 78, 119, 130
Langell, Kathleen Ann, Detroit, Mich., 86, 126
Langridge, Dorothy Jane, Rockford, Mich., 51, 103, 106, 108, 118, 142, 143
Larlee, Judith Kimball, Mt. Clemens, Mich., 86, 127
Larson, Barbara Lynn, Clarendon Hills, Ill., 52, 108, 111, 122, 142, 143
Leak, Virginia Louise, Dallas, Tex., 112, 113, 116
Lee, Shirley Jane, Independence, Mo., 52, 105, 118, 129, 130
Lee, Tanni, Seoul, Korea
Leedy, Anne Bradford, Vincennes, Ind., 68, 103, 104, 119
Leiper, Joan, Monticello, Ill., 86, 130
Letson, Judy Ann, Chattanooga, Tenn., 91, 106, 119, 126, 127
Lewis, Marilyn Kay, Lawton, Okla., 86
Lewis, Mary Margaret, Battle Creek, Nebr., 52, 103, 106, 122, 123
Lieb, Mary Patricia, Nowata, Okla., 91, 118, 130
Lieb, Penelope Ann, Nowata, Okla., 91, 121, 130
Lienemann, Martha Ann, Spirit Lake, Iowa, 91
Light, Nancy Elizabeth, Shelbyville, Mich., 86, 119, 123
Line, Judith Ann, Hannibal, Mo., 97, 130
Livingston, Judith Anne, Tulsa, Okla., 97
Lo, Connie Sau Ching, Hong Kong, China, 68, 121, 125
Love, Helen Laverty, Russellville, Ky., 97
Lovins, Jo Ann, Windsor, Ill., 53, 115, 116
Lowry, Linda Luane, Ellisville, Mo., 94, 109, 130
Ludy, Alicia Elaine, Jennings, Mo., 97, 119, 121, 126
- McAllister, Martha Marie, Springfield, Ill., 76
McBride, Yvonna, Evansville, Ind., 97
McCandlish, Ellen Kay, Berkeley, Mo., 97
McCord, Laura Ruth, Mexico, Mo., 94
McCue, Mary Hughes, Liberal, Kans., 75, 103, 105, 107, 110, 125
McCullough, Linda, Bartlesville, Okla., 94, 120
McGee, Nell, Fayette, Mo., 69, 118, 123
McInnis, Martha Carole, Steelville, Mo., 53, 119, 120, 122, 124
McJunkin, Bettie Jean, Ponca City, Okla., 84
McKinney, Amanda Ann, McKinney, Tex., 94, 130
McKittrick, Michaela Kay, Indianapolis, Ind., 94, 122, 124
McLain, Patricia M., Mansfield, Ohio, 126, 127
McLeod, Mary Margaret, Salem, Mo., 53, 120
McLeod, Meredith Ann, Salem, Mo., 84
McNeer, Ann Betticher, Manhasset, New York, 69, 127
McRee, Charlotte Kay, Granite, Okla.
Maddox, Barbara Ann, Lebanon, Tenn., 76, 122, 123
Magie, Kay Kathryn, Albia, Iowa, 54, 114, 119
Mair, Judith Lu, Rochester, Mich., 84
Mamet, Patricia Caldwell, Manhasset, New York, 84
Mann, Marian Kay, Des Moines, Iowa, 78, 127
Mansfield, Eleanor Marr, Hamilton, Ohio, 54, 63, 108, 113, 138, 139
Markuly, Linda Suellen, Belleville, Ill., 69, 119, 122, 124
Martin, Patricia Joan, Hazelwood, Mo., 84
Maupin, Joan Lee, Bloomfield, Mo., 78, 118, 121, 126

Mayes, Patricia, Little Rock, Ark., 84
 Mester, Barbara Ann, Quincy, Ill., 54
 Meyer, Joan Louise, Council Bluffs, Iowa, 55, 102, 113, 119
 Meyer, Katherine Frances, Rock Port, Mo., 55, 108, 113
 Miller, Freda Grace, Lexington, Ky., 96, 105, 122, 123
 Miller, Linda K., Webster Groves, Mo., 80, 129, 130
 Milliken, Connie Lucy, Chattanooga, Tenn., 55, 63, 105, 111, 114, 116
 Minsky, Marcia, Tulsa, Okla., 91, 122, 123, 125, 126
 Misener, Sue Ann, St. Petersburg, Fla., 91
 Moehle, Judith Louise, Ponca City, Okla., 88, 120
 Moes, Marilyn Denda, Billings, Mont., 74, 102, 103, 146, 147
 Mogg, Barbara Ann, Coral Gables, Fla., 94
 Moore, Bobbie Louise, St. Louis, Mo., 18, 69
 Moore, Dale Letitia, Wewoka, Okla., 91
 Morey, Shirley Kay, Ponca City, Okla., 91
 Morris, Patricia Ann, North Little Rock, Ark., 77, 107, 111, 123
 Morrison, Judith, Omaha, Nebr., 88
 Moulthrop, Esther Joan, Bethany, Mo., 80, 111
 Musgrove, Sherral Ann, Sterling, Ill., 56, 102, 106
 Musson, Marjorie Kathleen, St. Charles, Mo., 128

 Nash, Linda, Overland, Mo.
 Naylor, Eldagene, Aransas Pass, Tex., 88
 Nelson, Barbara Ann, Nashville, Tenn., 69, 127
 Nelson, Jo Nan, Whittier, Calif., 56, 129, 130
 Newell, Peggy Louise, St. Charles, Mo., 57
 Newman, Helen Neel, Waterloo, Iowa, 90, 130
 Newman, Laurie Jane, Little Rock, Ark., 84
 Nicholas, Nita, Alexandria, Va., 88
 Nicholson, Margaret Dale, Dallas, Tex., 74
 Niedner, Sharon M., St. Charles, Mo., 108
 Ninan, Mary, Kerala, India, 90, 125
 Nixon, Joan Ann, Ellisville, Mo., 90, 117, 119, 126
 Nixon, Norma Marie, Ellisville, Mo., 57, 110, 114, 117, 119, 126
 Novak, Karol Lynn, Ponca City, Okla., 97, 108, 126

 Odell, Margaret Ellen, Creve Coeur, Mo., 80, 119, 125, 130
 Ordelleide, Nancy, St. Charles, Mo., 69, 114, 129
 Osadcky, Carol Lynne, Glendale, Mo., 90, 119, 122, 124, 130
 Osiek, Betty, St. Charles, Mo., 88
 Ott, Shirley Marie, St. Charles, Mo., 75, 117
 Overman, Marylynn, Ponca City, Okla., 90, 105, 112, 119, 127
 Owens, Elizabeth Louise, Alexandria, Va., 57, 103, 105, 122

 Pagel, Mary Kay, Wall Lake, Iowa, 129, 130
 Pate, Martha Susan, Pittsburg, Kans., 97, 129, 130
 Pauly, Frances Gay, Pine Bluff, Ark., 72
 Paxton, Temple Elizabeth, Amarillo, Tex., 92
 Payne, Patricia Ann, Lawton, Okla.
 Payne, Peggy Ann, Jasper, Mo., 69, 121, 144, 145
 Pearson, Susan Harriet, Kansas City, Mo., 95
 Peich, Sandra Lea, St. Louis, Mo., 90, 119, 126
 Pemberton, Elizabeth, Oklahoma City, Okla., 88
 Perkins, Patty James, McKinney, Tex., 97, 102, 106, 130
 Perry, Ima Jean, Florissant, Mo., 97
 Perry, Susan, Ft. Benning, Ga., 69, 128
 Petterson, Judith Elaine, Syracuse, Kans., 89

 Phillips, Patricia Jane, Kansas City, Mo., 89
 Plumer, Jo Ellen, Ft. Worth, Tex., 89, 127, 148, 149
 Poole, Penney Jo, Houston, Tex., 75, 120
 Potter, Elizabeth Ely, Little Rock, Ark., 80, 103, 106, 111, 127
 Powell, Kathleen, Shenandoah, Iowa, 76
 Puronen, Hazel Alice, St. Louis, Mo.

 Radford, Martha Imogene, Minneapolis, Minn., 80, 112
 Rasmussen, Karen Louise, Harlan, Iowa, 89, 124
 Records, Mary Lucille, Kansas City, Mo., 78
 Rector, Nancy Jane, Little Rock, Ark., 58, 105, 112, 114, 116
 Reebble, Linda Lee, Emporia, Kans., 89
 Reed, Mary Lou, Joplin, Mo., 79, 115, 122, 123
 Reilly, Mary Lou, Madison, Ill., 70, 103, 106, 118, 120
 Reinhardt, Kathryn Elizabeth, Bartlesville, Okla., 89, 126
 Rice, Helen Mead, Kansas City, Mo., 58, 108, 110, 112, 113
 Richards, Leska, Grapeland, Tex., 89
 Richardson, Nancy Gwyn, Welch, Okla., 89, 126, 128
 Richardson, Phyllis Elaine, Blytheville, Ark., 76
 Richter, Carol Margret, Washington Island, Wis., 89, 105, 122, 124
 Ricke, Martha Kay, Red Oak, Iowa, 89, 127
 Ritter, Martha Gene, Centerville, Iowa, 91, 126, 127
 Robertson, Elizabeth Anne, Owensboro, Ky., 76, 106, 118, 122, 123, 146, 147
 Robinson, Margaret, Cedar Vale, Kans., 84
 Rodgers, Jimmie Claire, Pine Bluff, Ark., 84, 130
 Rodgers, Mary Malinda, Aurora, Ill., 58, 106, 116, 120
 Rodgers, Nancy Jo, Gary, Ind., 84
 Rohrer, Lucinda, Arlington, Va., 84, 126
 Rollins, Janice Kay, Tulsa, Okla., 74, 109, 111, 121
 Ross, Judy, Hot Springs, Ark., 90, 130
 Ross, Terrill Ann, Omaha, Nebr., 72
 Rundell, Joan Marie, Rochester, Minn., 70, 126, 127
 Russell, Nancy Kathryn, Ft. Smith, Ark., 59, 105, 112
 Ryan, Mari Anne, Northfield, Ill., 74, 126
 Ryter, Renée, St. Louis, Mo., 70, 105, 114, 126, 127

 Saville, Janet, Tulsa, Okla., 90, 121
 Saxe, Charlotte Elizabeth, Amarillo, Tex., 78, 111
 Sayle, Sally, Charleston, Miss., 84
 Schmelzer, Donna Rae, Little Rock, Ark., 90
 Schmitkons, Susan Elizabeth, Flossmoor, Ill., 76
 Schmitt, Constance Diane, Tampico, Ill., 89, 128, 130
 Schmitt, Sandra Sue, Tampico, Ill., 70, 113, 128
 Schnedler, Martha Spilker, St. Charles, Mo., 59
 Schnute, Ellen Jane, La Grange, Ill., 86, 130
 Schuermann, Patricia Ann, Centralia, Ill., 80, 112
 Schulte, Shirley Ann, St. Charles, Mo., 81, 102
 Schultz, Dorothy Elaine, Madison, Wis., 90
 Seifert, Sally Ann, Crystal City, Mo., 70, 103, 118, 120
 Seitz, Janice Joy, St. Charles, Mo., 70, 103, 117
 Severin, Marlene Faye, Shubert, Nebr.
 Sheehan, Laurel Ann, Honolulu, Hawaii, 112
 Sheets, Patricia, Houston, Tex., 86, 121, 126
 Shelkey, Margaret Jean, St. Charles, Mo., 81, 117
 Shelley, Davye Gray, Lake Jackson, Tex., 90

- Sicks, Sally Jane, Sherman, Tex., 75, 122, 123
Siems, Barbara Ann, Creve Coeur, Mo., 117, 118
Simmons, Emily White, Potosi, Mo., 86, 112, 123, 126
Simon, Catha Leigh, Tulsa, Okla., 95
Skaer, Martha Jeanne, Mission, Kans., 81, 103, 107, 124
Skott, Annika Margareta, Gävle, Sweden, 59
Slagle, Bonnie, Arlington, Mass., 87
Slayman, Kristi Elizabeth, Wabash, Ind., 86, 105
Smith, Chiquita, Clinton, Okla., 76, 119, 126
Smith, Emma Leah, New York, N. Y.
Smith, Sara Ann, Huntsville, Ala., 95
Smith, Sharon, St. Joseph, Mo., 74
Sotiropoulou, Rhoda, Athens, Greece, 60, 120, 125
Speer, Mary, Kansas City, Kans., 86, 124, 125
Spradlin, Linda May, Kansas City, Mo., 87, 122, 124
St. Pierre, Judith Ann, Webster Groves, Mo., 17, 95, 119, 126
Stafford, Kathleen, St. Charles, Mo., 60, 117
Stahlschmidt, Mary, West Alton, Mo., 86
Stark, Helen, Worthington, Ohio, 87
Starkjohann, Cornelia Ann, Valentine, Nebr., 95
Stauss, Sharon, Wagoner, Okla., 80, 121
Street, Linda Lou, Branson, Mo., 91, 129, 130
Sturgess, Launa Lee, Kansas City, Mo., 12, 102, 106
Stute, Judith Anne, Glendale, Mo., 87, 105, 117, 119, 126
Sunderman, Mary Lynne, Florissant, Mo.
Sutera, Judith Ann, Marion, Iowa
Swanson, Linda, Topeka, Kans., 95, 109
- Tansey, Mary Patricia, Farmington, N. Mex., 95
Tavlin, June Preston, Cincinnati, Ohio, 70, 103, 104, 105, 128, 140, 141
Taylor, Eleanor, Tulsa, Okla., 95, 105
Taylor, Kathryn Vesta, Paducah, Ky., 95
Taylor, Texie, Marshall, Tex., 70, 126, 128
Tedder, Kathryn Aileen, Rockwood, Tenn., 95
Tedrick, Goldie Jeraldine, University City, Mo., 60, 117
Terry, Mary Sue, Ft. Worth, Tex., 71, 105, 114
Tessari, Lynn Morine, St. Cloud, Minn., 95, 109
Thiebes, Margaret Melba, Pacific, Mo., 79, 106, 119, 122, 123, 126
Thomas, Vicki Ann, Joplin, Mo., 92, 130
Thomas, Virginia Dowdell, San Antonio, Tex., 92, 127
Thompson, Malinda Bess, Bowling Green, Ky., 92
Thornburg, Susan Kay, Atlanta, Ga., 75
Thurman, Carol Elizabeth, Birmingham, Mich., 81, 127
Thurmond, Patricia Lee, Dyersburg, Tenn., 92, 148, 149
Tibbals, Jane Owens, Collinsville, Ill., 72
Tibbals, Sarah Evans, Collinsville, Ill., 17, 93, 129, 130
Tilley, Wyanette Dee, Elk City, Okla., 95
Tindall, Jane Ann, Bartlesville, Okla., 92, 118
Tinsley, Marietta Mast, Mexico, Mo., 118, 123
Todd, Mary Jean, Washington, Mo., 92, 121
Tolbert, Ruth Ann, Hobart, Okla., 92, 122, 124, 125
Tomlinson, Nina Sue, Amarillo, Tex., 92
Trauernicht, O'Rinda, Birmingham, Mich., 92, 122, 124, 127
Tsinanopoulou, Margarita, Athens, Greece, 71, 125
- Tucker, Mary Katherine, Bartlesville, Okla., 127
Tuepker, Katharine Ann, Holden, Mo., 105, 122, 124, 125
Tyau, Wilma Kam Ying, Honolulu, Hawaii, 71, 119, 122, 124
- Upchurch, Dolly Joan, Harrisburg, Ill., 91, 120
- Van Gundy, Nancy Jo, Lexington, Ky., 130
Van Horn, Marian Alene, Cripple Creek, Colo., 61, 125
Vanice, Mary Virginia, Omaha, Nebr., 76, 114, 118, 122, 123
Vesely, Joan Frances, Crete, Nebr., 91
von Ostman, Rita, Barcelona, Spain, 92
- Wales, Patricia Sue, Tulsa, Okla., 93
Walker, Janet Lee, Aurora, Ill., 61, 116, 128
Walker, Joann, St. Charles, Mo., 91
Walker, Mildred Sharon, Dallas, Tex., 80, 122, 123, 130
Ward, Marjorie Ann, Kansas City, Mo., 61, 63, 104, 124
Warnecke, Mary Margaret, Carlyle, Ill., 81, 103, 119
Watson, Nancy Kay, Paducah, Ky., 93
Wear, Wanda Lee, Nashville, Tenn., 71, 116, 122, 123
Webster, Carol Joan, St. Louis, Mo., 78, 119, 130
Wentker, Ann Elizabeth, St. Charles, Mo., 71, 117, 119, 126, 128
Werthmuller, Ann Lee, Webster Groves, Mo., 93, 117
West, Becky Anne, St. Charles, Mo., 93, 117
Wilke, Marianna, Bartlesville, Okla., 91, 120
Wilkins, Mary Ann, El Dorado, Ark., 78, 103, 106, 115, 118, 122, 123
Williams, Linda Lee, Clinton, Mo., 75, 102, 103, 107
Williams, Mary Barbara, Birmingham, Mich., 76
Wilson, Frances Marilyn, Miami, Okla., 62, 105
Winburn, Judith Anne, Kansas City, Mo., 62, 63, 104, 108, 116, 122, 124
Winegarner, Linda Jo, Markham, Ill., 62
Winningham, Sarah Ann, Ardmore, Okla., 76, 107, 109
Wittgow, Sharon Ann, Fremont, Nebr., 80
Wolter, Constance Kay, Belleville, Ill., 17, 85
Wood, Georgia Ann, Independence, Mo., 71, 111, 114, 120, 122, 124
Wood, Leslie Ellen, Galesburg, Ill., 85, 127
Wood, Susan Elaine, Des Moines, Iowa, 85, 102, 109
Woods, Mary Gwendolyn, Salem, Mo., 85, 121
Woodward, Nancy Ann, Fayette, Mo.
Worley, Sharon Lee, Denver, Colo., 85, 119, 127
Worth, Katherine Ann, Louisville, Ky., 71, 114
Wright, Nancy Wood, Lebanon, Tenn., 76
Wynkopp, Sarah Ann, Tulsa, Okla., 93
- Yaussi, Judith Anne, Lincoln, Nebr., 85, 130
Young, Marilyn Ann, Scott City, Kans., 93
Yount, Sara Ellen, Olney, Ill., 74, 121
- Zook, Mary Kay, Springfield, Ill., 118, 127
Zuber, Loene Moe, Minneapolis, Minn., 12, 75, 106

LINDEN LEAVES 1900

