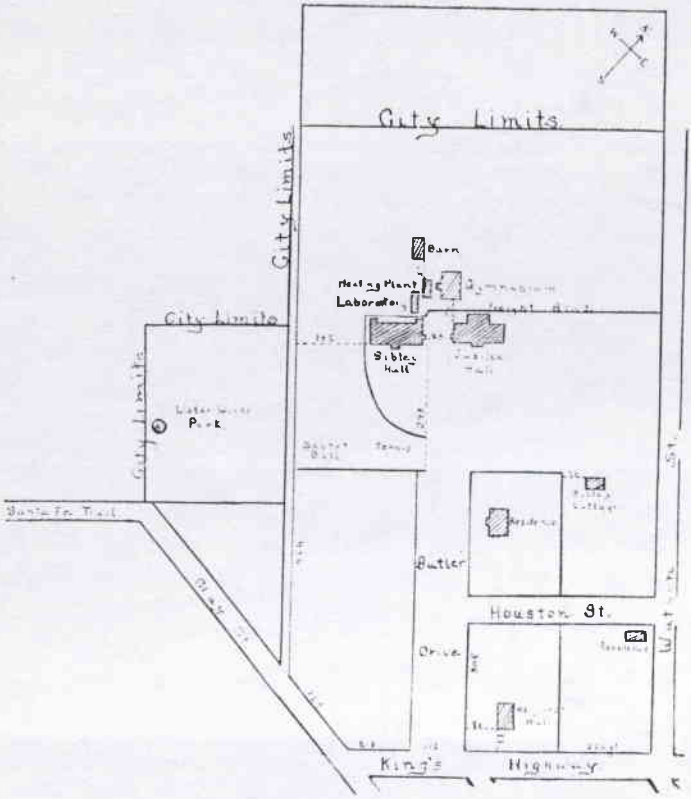

CAMPUS (31 acres).

Elevation above sea	592 feet
Elevation above Missouri river	176 feet
Distance to Missouri River	11.5 miles
Distance to Mississippi River	12 miles
Distance to Presbyterian Church	¾ mile
Distance to Main Street	1.1 miles
Distance to Electric Depot	1¼ miles
Distance to M. K. & T. Depot	1⅓ miles
Distance to Wabash Depot	1¾ miles
Distance to St. Louis	23 miles