

Lindenwood University

Digital Commons@Lindenwood University

Yearbooks

Lindenwood University Archives

1962

1961-1962 Linden Leaves

Lindenwood College

Follow this and additional works at: <https://digitalcommons.lindenwood.edu/yearbooks>

Recommended Citation

Lindenwood College, "1961-1962 Linden Leaves" (1962). *Yearbooks*. 24.
<https://digitalcommons.lindenwood.edu/yearbooks/24>

This Book is brought to you for free and open access by the Lindenwood University Archives at Digital Commons@Lindenwood University. It has been accepted for inclusion in Yearbooks by an authorized administrator of Digital Commons@Lindenwood University. For more information, please contact phuffman@lindenwood.edu.

LINDEN 1962

LEAVES





THE LINDEN LEAVES

1962

STAFF

<i>Editor</i>	Ellen Gentile Gerken
<i>Organization Manager</i>	Linda Luane Lowry
<i>Assistants</i>	Martha Ellen Ferguson Barbara Sue Widman
<i>Literary Editor</i>	Martha Imogene Radford
<i>Assistant</i>	Judith Anne Stute
<i>Art Editor</i>	Andrea Lee Ellison
<i>Cartoons</i>	Kay Reinhardt
<i>Layout Editor</i>	Andrea Lee Ellison
<i>Assistants</i>	Jean Marie Bordeaux Sue Matthews
<i>Business Manager</i>	Barbara Sell
<i>Advertising Manager</i>	Jeanne Pohlmann
<i>Assistants</i>	Anita Marie Gerken Helen Neel Newman
<i>Staff Assistant</i>	Irene Gene Ritter
<i>Proofreader</i>	Caroline Drane
<i>Assistants</i>	Barbara Bacon Leanna Boysko Judy Ross
<i>Typists</i>	Ellen Louise Burkle Jean Ann Elder Hazel Alice Purnon Gretchen Weinrich
<i>Advisors</i>	Mary C. Christianson John H. Wehmer

May we present the Owl and the Parrot, Lindenwood's home-grown version of Pogo. These dashing creatures adorn our weather vain atop Lillie P. Roemer Library. Being caricatures of the symbols of life at Lindenwood, one, the serious search for knowledge and the other, the spontaneous gaiety, they have graciously agreed to guide your tour through the year 1961 - 1962 via *Linden Leaves*.

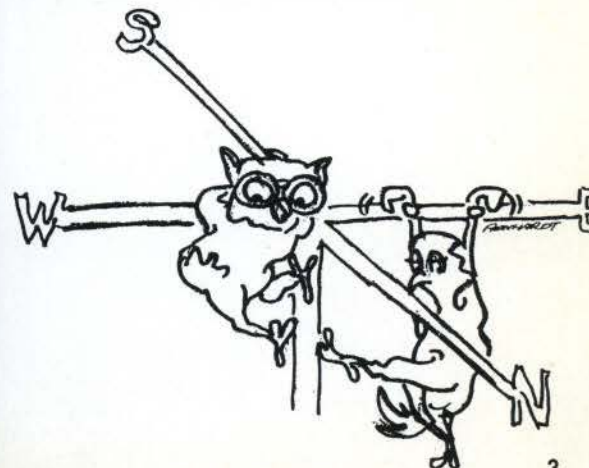
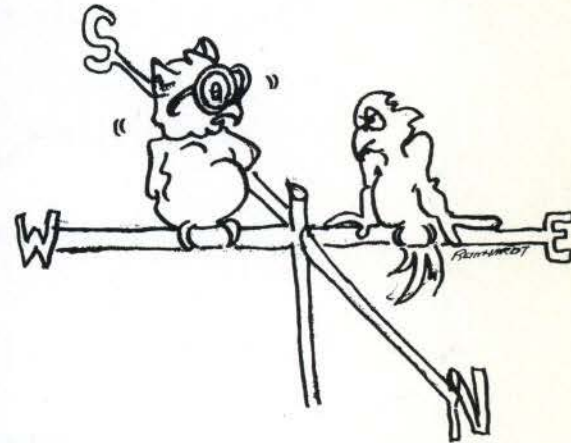
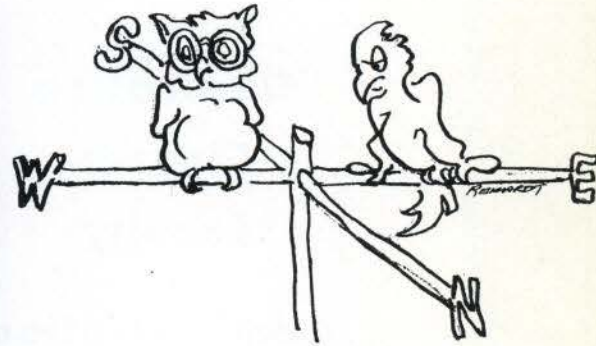

Contents

Dedication	6
Classes	11
Faculty	98
Administration and Staff	122
Organizations and Activities	149
Advertisements and Student Directory	202



Dedicat

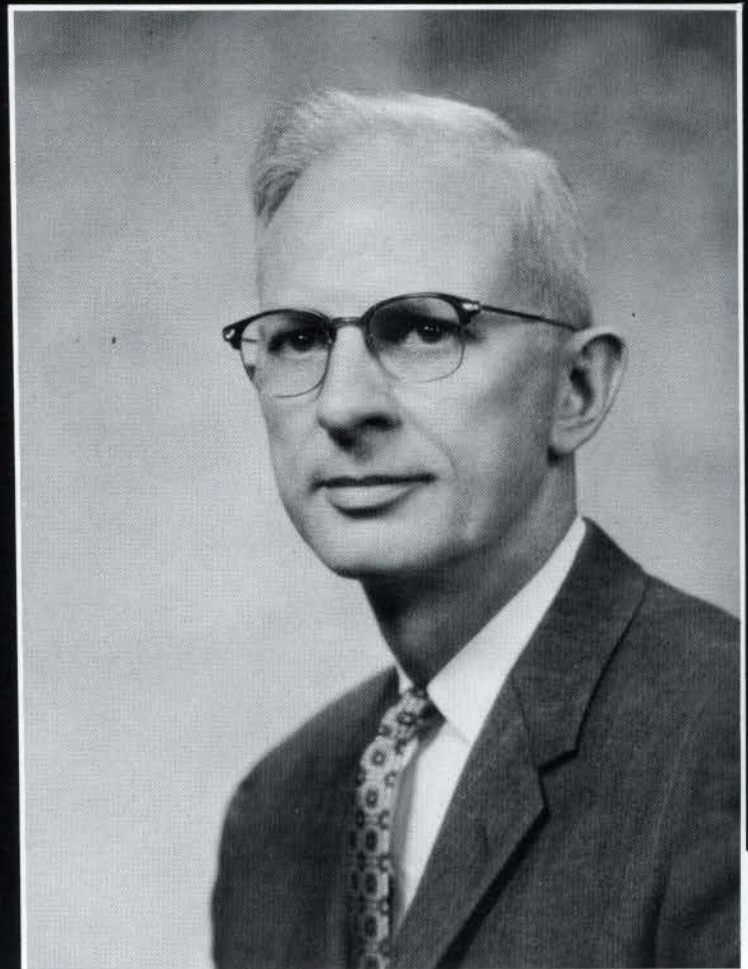

DONALD M. MACKENZIE
Dean of the College

B.A., Park College
M.A., Ph.D., University of Chicago.

ed To ...

Few colleges can boast of such dynamic leadership as that given by our Dean. In tribute to his outstanding moral guidance, his understanding of students, and his tireless efforts toward improvement of the college, we dedicate the *Linden Leaves* of 1962 to Dean Donald M. Mackenzie.



In Memoriam



The letters of Dr. Alice Parker's life are written in Chaucer's description of the clerk of Oxford: "And gladly wolde he lerne, and gladly teche." In Doctor Parker's life students saw an example of faith and knowledge seldom known by mankind. Benefiting from her guidance are numerous friends and students. This page is dedicated to the memory of Dr. Alice Parker, Professor of English.

We write in memory of Nicole Johnson, a member of the Senior Class, who died on December 16, 1961. Endowed with a restless spirit, an insatiable desire for knowledge, and a gift for composition, Nicki contributed the discoveries of her creative mind to our campus in her numerous writings. First to reason, and then to decide, was a challenge Nicki Johnson gave to all of us.

We also write in memory of Karen Howlett, another member of the Senior Class who died on December 16, 1961. Blessed with outstanding beauty and the poise and charm of a warm-hearted person, Karen extended compassion and understanding to all she encountered. Karen's love for children was the basis of her success in teaching.

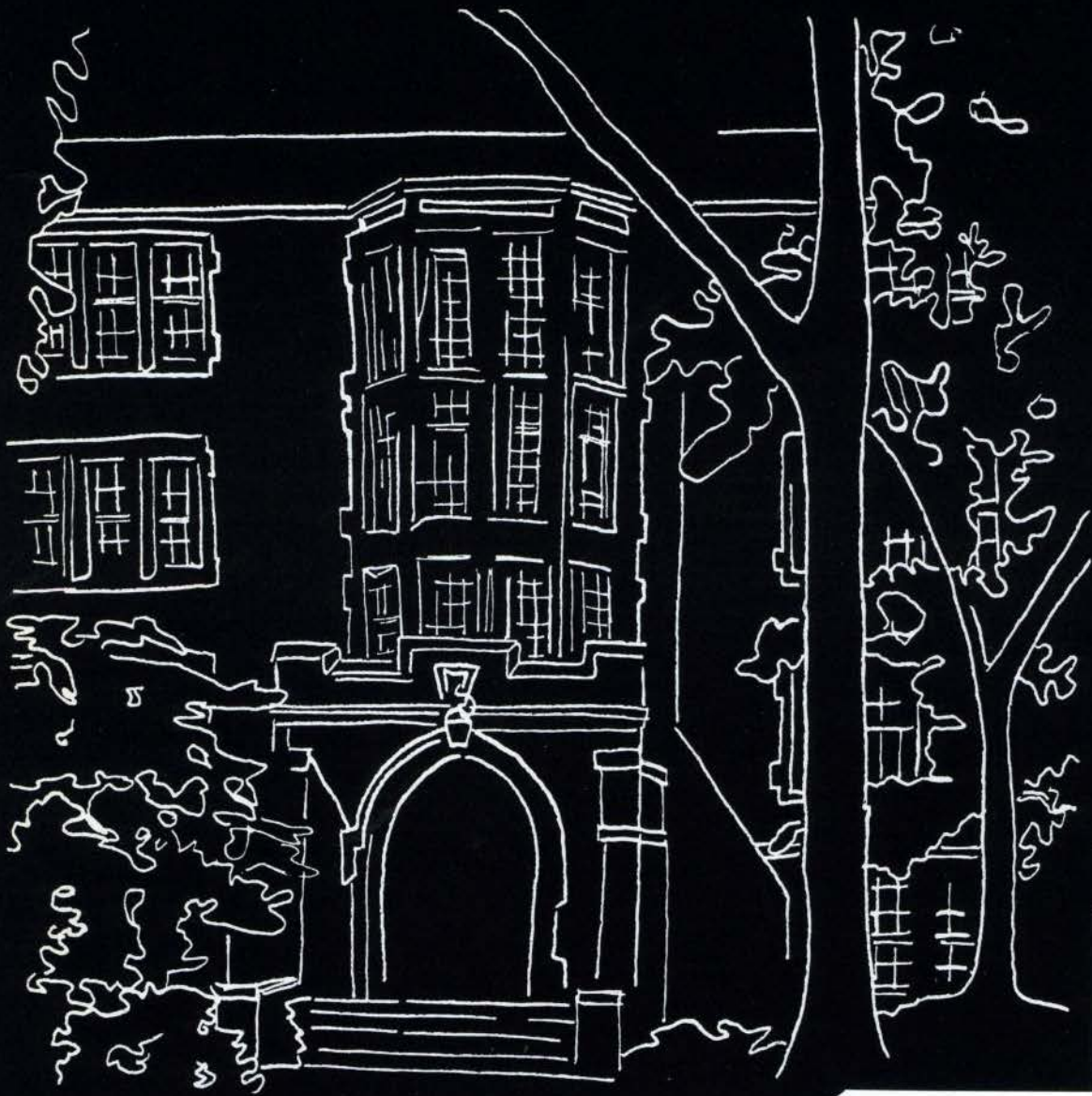

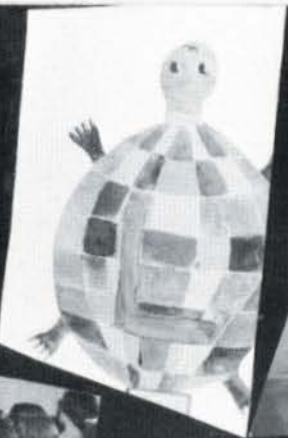
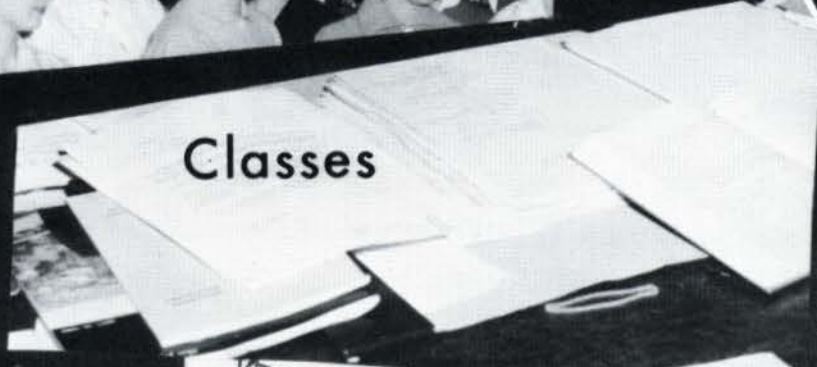



Introducing the Freshman Class! These enthusiasts, optimists, and party girls of our campus distinctly symbolize the gay young Parrot. The Owl, on the other hand, is skeptical of such vivaciousness in these "pea greens" personified. Leading these activists are Bylle Snyder, President; Cheryl Ranchino, Vice President; and Nancy Rose Chenoweth, Secretary-Treasurer.



Carrilee Abernathy
Carolyn Kay Adair
Diana Gayle Adams

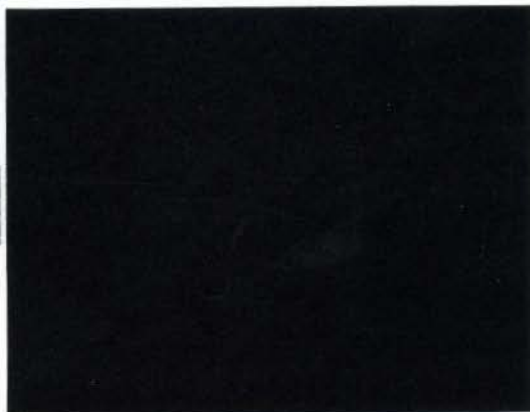

Jonis Agee

Nancy Alexander

Judy Anderson

Mary Anderson



Karen Lee Arnold

Judith Ann
Armstrong

Sharon Catherine
Ashley

Jeanne Asthalter

Joyce Irene Bailey

Janice Bales



Karen Jean Basham



Myra Basye



Julie Bauer



Margaret Ann
Baumgardner



Denyse Lynn Beasley



Freida Becker



Barbara Ann Beinhart



Marilyn Berryman



Susan Jane Berry



Karen Bodenhorst



Sandy Billings

Jane Valentine Brewer



Marilyn Jean Brady



Barbara Jeanne Bragg



Joy Bruning



Thomas W. Briscoe



Shari Brizius



Susan Brodie



Judy Brown



Lesley Ruth Brown



Joanne F. Burger



Rieke Burnett



Nancy Caldwell



Carolyn Gene Cantrell



Barbara Ann Carpenter



Sharon Catherine Carr



Sally Peggs
Coywood



Georgeanna Dott
Chaffin



Mary Margaret
Chapman



Cecilia Chapple



Nancy Rose
Chenoweth



Sharon Elizabeth
Clinton



Charlie Cocking



Irelawney Kay Combs



Sari Corliss



Jacquelyn Couse



Marijon Craft



Judith Emily Craske



Criss Cross



Connie Sue Cull



Ann Falls Currie



Kathleen Smith
Cushing



Gayle Ann
Czeschin



Anne Christina
Dana



Judith Lee Danner



Diana Elizabeth
Danser



Jeanette Lee Dashiell Lucia Davidson



Fannie Lu Davis Kathy Deppner



Barbara Dickgiesser Jill Mina Dominic



Bobbiegene Dorsey



Linda Douglas Bess Key Douthitt Marjorie Hickman Drozda Nancy Rose Duckett Dianne M. Dunn



Martha Barrett Dunn



Imogene Elrod



Sandy Emeis



Judith Nadine Engelhardt



Barbara Ens Mary Carolyn Ferrell Sharon Fogarty Gwenda Lynn Foster Carmen Frank



Jane Gregory



Donna Anne Griggs
Sandra Haines



Judith Norton
Hale

Jane Clare Hanna

Polly Price Hardy

Sally Carolyn
Harrington

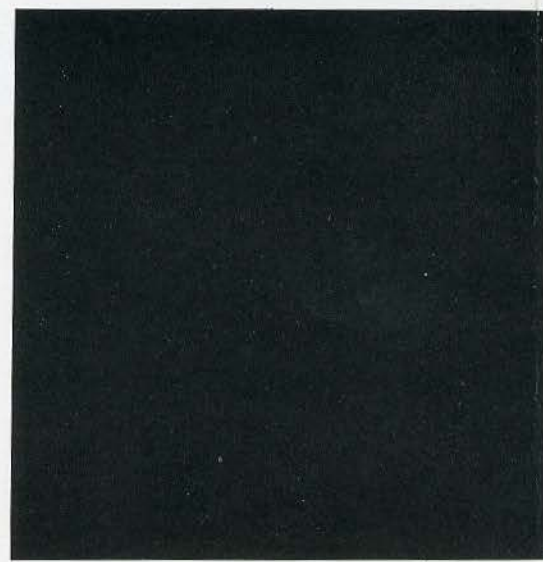

Jane Moore Harris

Carolyn Virginia
Hatcher



Darlene Heckler



Nancy E.
Hendrickson



Mickey Henninger



Carole Sue Hesser



Lydia Ann Hinden



Anne Hodges



Charlyn Hollenbeck



Ellen Horton



Carolyn Houseworth



Barbara Howard

Margaret Hubbard
Helina Hukkataival
Susan Jane Hull
Helen Jane Hunt



Virginia Mary
Ingram



Elaine Irtz



Carol Elizabeth
Johnston



Betty Aline Jones

Mary Cameron Jones



Mary Dale Jones

Jeanne H. Joseph



Georgia Ann
Kaeding



Sandra Darline
Kamp



Linda Kaul



Kathleen Elmore
Kemeny



Jan Kincheloe



Roberta Kriz



Rosemary Jean Kuncel



Sharon Lynnett Lang



Vivian Rose Lane



Buzz Langknecht



Barbara LeClerq



Carolyn Ledford



Linda Anne Leonard



Soon Ja Lee



Jane Hampton Leedy



Julie Linder

Karen Elisabeth Lindved



Lynn Lockwood



Cevilla Line



Sigrid Lunde



Pene McCain



Donna Mae McCoy

Linda Sue McCracken Sandra McGavic



Judith Ann Machir

Bobbe Macy



Margaret Cisne McGinnis



Linda Maggard



Susan Courtney Madeley



Gunilla Fredriksson Judith Lee Frink Patricia Lane Gardiner Mary Gardner Susan Mary Gardner

Judy Ann Garner Penny Garrett

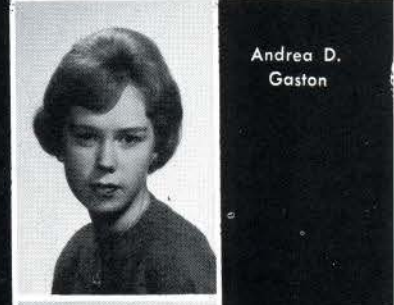

Andrea D. Gaston

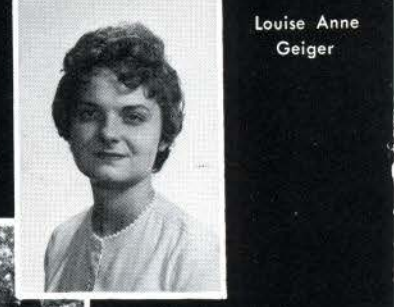

Louise Anne Geiger



Sandra Rae Gerred DeDe Getty Mary Gilmore

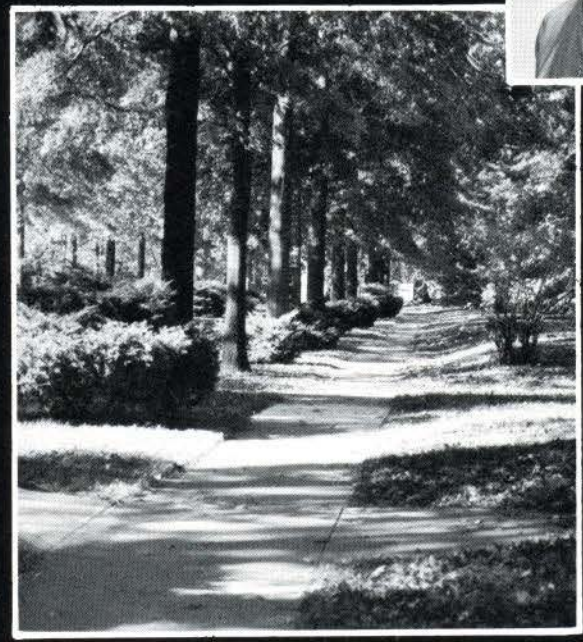

Sandra Rae Graham



June Margaret Giordano Dee Ann Glass



Janis Gow Mary Penelope Guyther Grace



Chelo Mildred Mason



Janet Miller

Pamela Ann Miller



Carole L. May

Mary Ruth Meckenstock

Anne Marie Mear

Patricia Ellene Merrill

Mary Ann Messer



Mary Lynn Milner



Suzanne Mitchell



Jane Moeller

Raye Jean Montross

Davida Moore



Kaye Jean Montross

Deanna Moore

Judy Moore

Susan P. Munday



Patricia Ann Mueller
Sharon Munsch



Mary Jean Nicolls

Merejo Noellsch Jana Weldon Ogden Patricia Joan Olbert



Prudence Anne Paine
Mary Suzanne Patrick



Helen Stitt Patterson
Marilynn Peters
Margaret Petersen

Julie Phelps



Carolyn Price
Cheryl Ranchino
Bobi Randolph

Susie Rauscher
Lyn Redding



Mary Sue Reed



Valerie Restifo

Lane Elizabeth Reynolds
Mary Louise Reynolds





Sandra Kay Reynolds



Barbara Ann Rhodes

Barbara Jo Robinson Linda Ann Rodwell Shirley Rohlander



Irene Gene Ritter Anna Sue Robb Rosemary Robertson



Carol Ann Rolph



Shiela Rose
Elsbeth Grace Rosenberg



Barbara Rubin



Nancy Carol Saathoff



Joan Hannah Salim Marit Salvesen Marianne Sawyer



Priscilla Gail Scheldt
Susan Schettler



Mary Elizabeth Schmidt



Doreen Schull



Candy Schulze



Mary Helen Sears



Sallie Sheehan



Mellanie Dianne Shelkey



Karen Sue Sherman



Luanne Skinner



Louise Skow



Marilyn Smith



Bylle Snyder



Helen H. Snyder



Martha Sparks



Carolyn Lee Spears



Madeena Sue Spray



Susan Roberta Staley



Rebecca Speer Stegall



Jennie Mintie Stenhouse



Linda Stephenson



Elizabeth Allison Steward



Judy Stiranka



Judith Svendsen



Patricia G. Swift

Carol Ann Szoko



Ruth Ann Taylor



Markay Tolen



Mary Ann Toth



Janie Tough



Katherine Gay Trauernicht

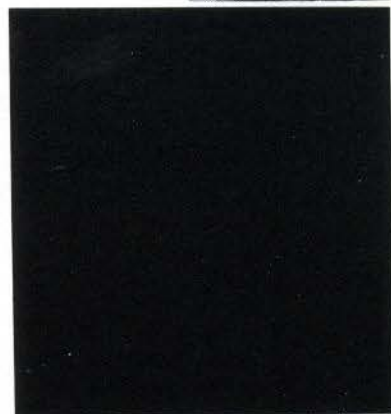

Anamarie Urrutia



Kathryn Marie Vanice



Gertrud Wahlgren



Carolyn Sue Walker



Pamela Ann Walsh



Priscilla Walter



Judith Gale Waring



Janis Ruth Waymire



Jane Howell Whitehead



Libby Wimberly

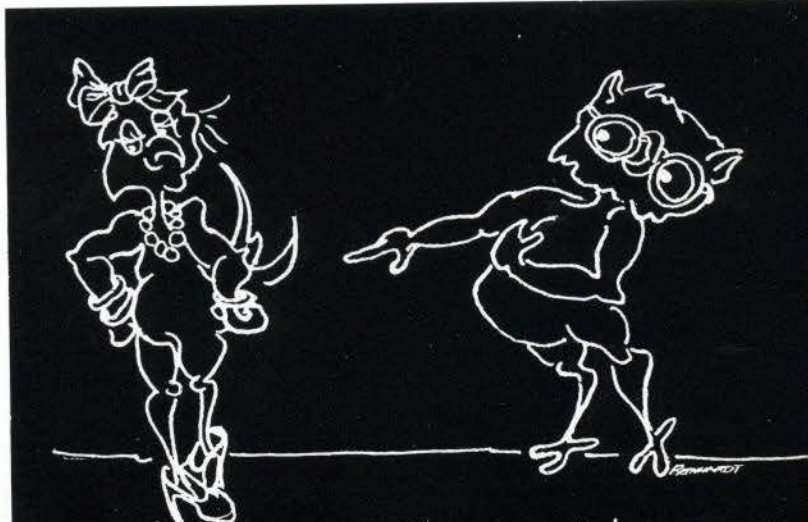

Mixers

Sharon Lee Winkler



Charlene Wisdom



Elizabeth L. Wolfe Madeline Dicke Wood



Susan Young



Sandy Jean Young

Bonnie Zummo



Wednesday . . . 11:59

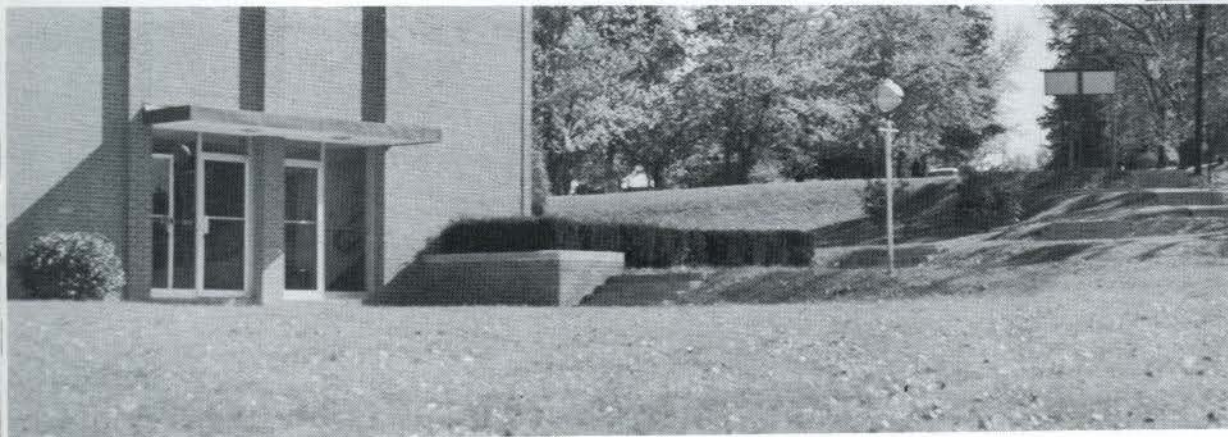



Back - Campus Spirits



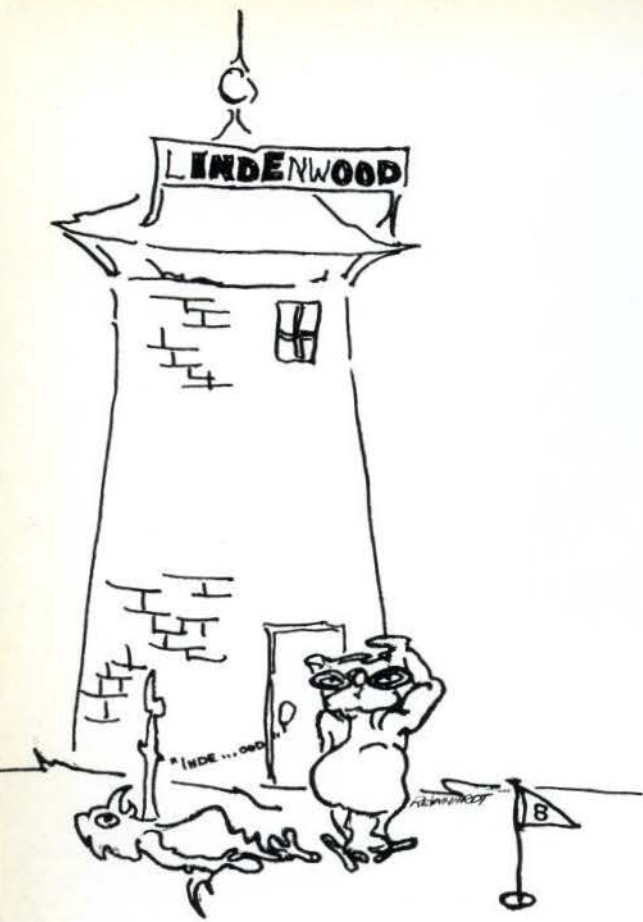

L.C. Landmark



Outlines . . .



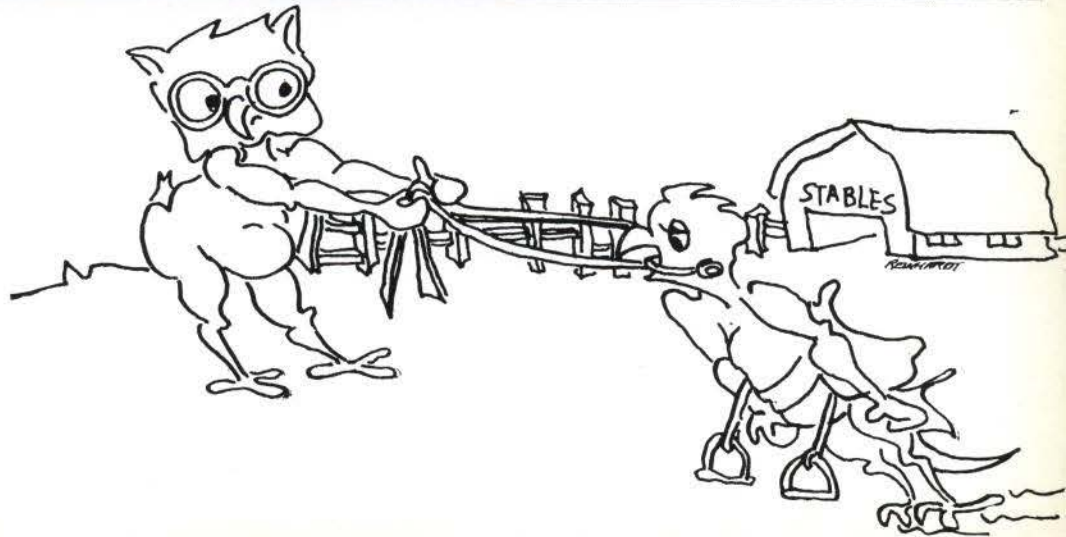
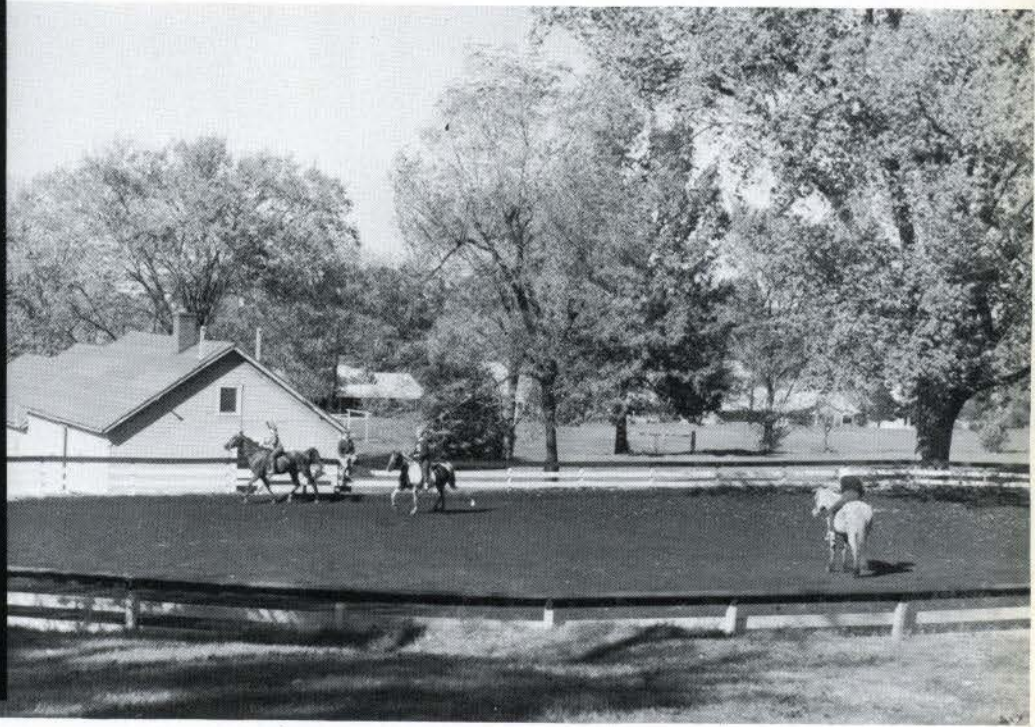

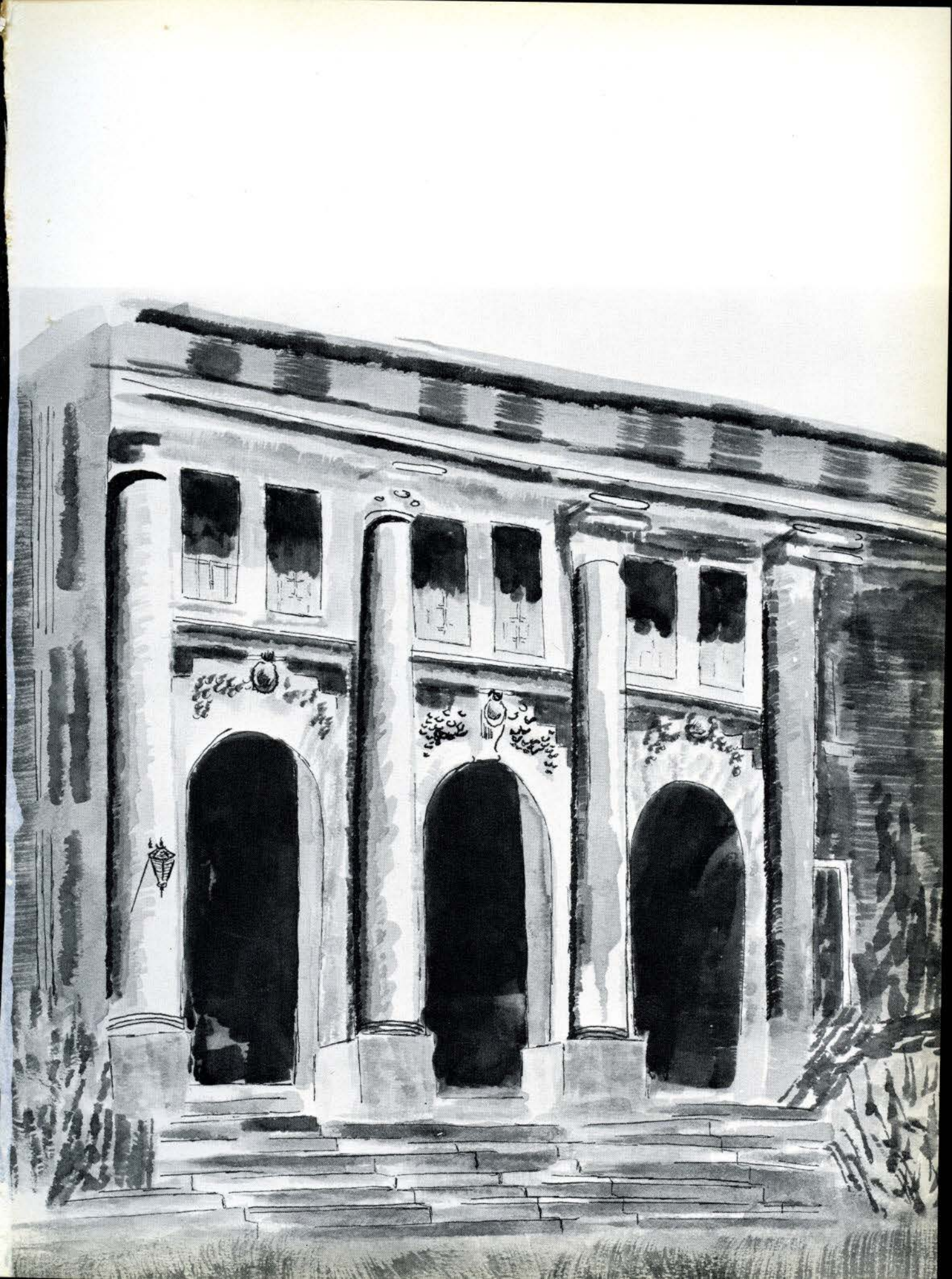

Sophomores

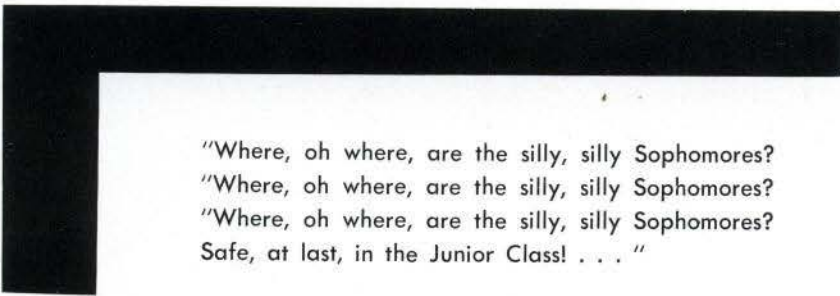

"Where, oh where, are the silly, silly Sophomores?
"Where, oh where, are the silly, silly Sophomores?
"Where, oh where, are the silly, silly Sophomores?
Safe, at last, in the Junior Class! . . . "



Susan Norma Aberle
Janice Adlersfluegel
Ota Elizabeth Alexander
Nancy Jane Amazeen



Margaret Ann Arnhart



Joyce Ann Arras



Shanon Athy



S. Jane Barbee



Kathryn Baldus



Janine Diana Bassford



Joy Bekebrede



Kaaren Joy Bender



Jan Bergelin

Olivia Charlene Bland



Jackie Blume
Mary Lee Brannock

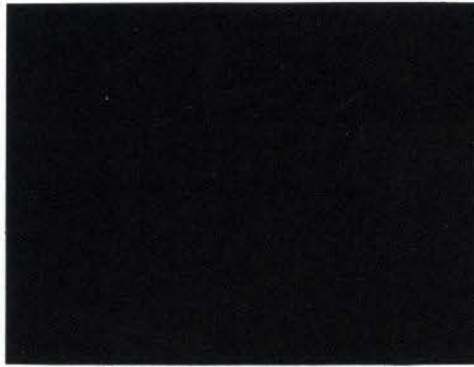

Susan Jean Brown



Jeri Breitenbach



Anne Brightwell



Jean Linda Burkland



Sandra Jean Burgener



Mary Jean Burger



Susan Elizabeth Caldwell

Cathleen Callahan



Ellen Louise Burkle



Betty Olivia Byassee



Mary Kezia Carrothers



Constance M. Clark



Lurelle Kay Coddington



Cynthia Cofer



Barbara Ellen
Collister



Janice Ann Cooper

Winifred Jeanne Criss



Linda Lou Cox



Susan Carol Crow



Esther Suzanne Cundiff



Ruth Adele Dauster



Mary Anne
Cunningham





Susan Davidson



Barbara Dial



Nancy Sue Dickman



Diane Duncan

Joan Carol Dykema



Diane Earl



Andrea Lee Ellison



Martha Ellen Ferguson



Mally Fleetwood



Susan Ellis



Kathleen Fortner



Susan Mae Finegold





Anita Marie Gerken



Virginia Ruth Gipner



Kathryn Gordon



Trillave Louise Green



Barbara Lynn Gregory



Audrey Clarice Griewing



Suzanne Craig Griffin



Nancy Hamilton



Anne Hart



Sue Hazlett



Julie Jane Headstream



Joan L. Hiserote



Linda Lee Hoke



Mary Michael Holman



Judy Huntington



Marjorie Ann Johnson



Karen Lee Johnson

Jeremy Kamprath

Judy Kelly



Kathrine Kaiser



Patricia Kelly



Mary Kay Kinsey



Suzanne Kiser



Sarah Bell Kline



Constance Koch





Mary Beth Korb



Jeannine Langenberg



Kathy Larson



Judith Ann Leatherby



Lillian L. Ledford

Linda Lee Leech

Joyce Ann Lehker

Lisa Leonard

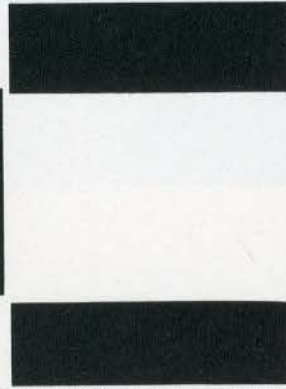

Marilyn Jean Lewis



Claire Linhart

Patricia McCabe



Susan McCord



Martha McDonald

Victoria McEwen





Nancy Jane McMahan
Caroljean Maples
Jeannie Mattern

Janet Aileen Matthews
Sue Matthews
Winifred Widener Mauser



Patricia Lee Mayfield



Judy Maxwell



Maccie Meyerhardt



Doreen Miller





Sandra Elizabeth Miller
Susan Dalene Miller
Lilly Monsalvo



Carol Bernice Mullins



Judith Ann Muntz



Mildred Frances Naberhaus



Joyce Anne Nowlin



Karen Rae Oesterle



Eugenia Louise Pesuit



Fran Peterson



Alma Randolph Pettry

Charlotte Helen Proett

Kay Poindexter



Rena Lynne Randall



Mary Frances Rankin



Caddy Reiley



Patricia Rae Rinehart

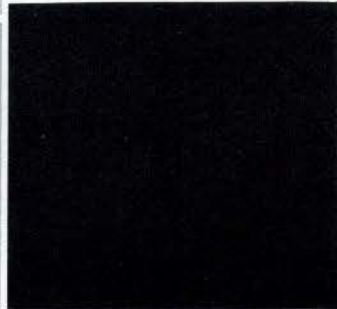

Diane Elizabeth Robertson

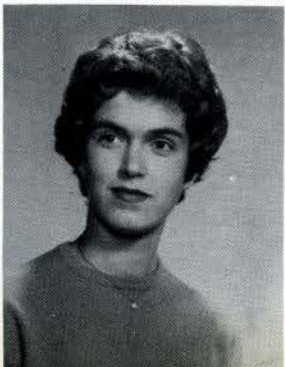

Karen Rodemich



Susan Lillian Rosenzweig



Gudrun Schottler

Ann Schneider



Joan Schwartz



Barbara Sell



Karen Schnatmeier



Eugenia Florence Shuller



Sally Annette Snyder



Sue Elaine Snyder



Emily A. Smith



Lynn Dorothy Sperrng



Virginia Ann Staub



Mary Sue Stockenberg



Gail Stiefel



Winifred Louise Thiele

Carrie Torgerson



Jacy Thomas



Melva Tucker



Becky Walker



Janet Wallin



Carol Weaverling



Sarah Hilliary Wells



Barbara Farley White



Mary Alma White



Barbara Sue Widman



Amelia Williams



Erma Jean Willmore

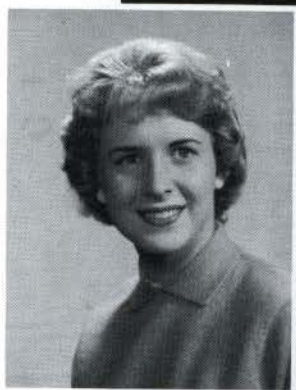

Alice Kay Winegarner



Marcia Ann Wolff



Gretchen Young



Superior in mimicry of the Parrot is the Sophomore Class. The Owl, along with other such noble creatures, has labeled the Sophomores as sophisticated morons. But, here at Lindenwood they're just the "silly, silly, Sophomores." President, Jane Periman; Vice-President, Jeannie Mattern; Secretary, Martha Ellen Ferguson; and Treasurer, Mary Frances Rankin are the silly Sophomore Class officers.





The Owl is gripped with anxiety as he surveys the Junior Class rebels. He trembles at their use of gained wisdom; he gasps at the objectives they prize, while that suave character, the Parrot, leads the Juniors in a last, long fling. The Junior Class officers are Karen Louise Rasmussen, President; Michaela Kay McKittrick, Vice-President; and Secretary-Treasurer, Linda Luane Lowry.



Darla Jane Ames

Ann Barrett Arnold



Barbara Lee Bacon



Lana Ballard





Wilma Barnwell

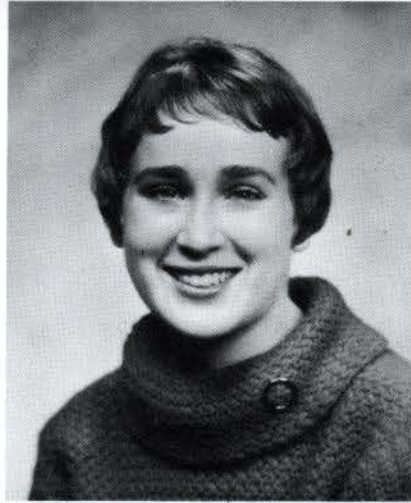

Judith Ann Beard

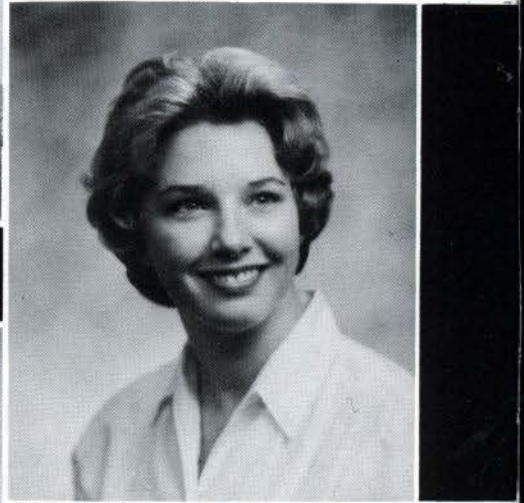

Barbara Bearse



Kathleen Ann Belland

Felicia Regina Benner



Margaret Blumers



Joan Bernhard



Leanna Boysko



Elizabeth Ann Bricker



Dorothy Briner



Barbara Brockgreitens



Elizabeth Caldwell Burnett



Marjorie Caroline Campbell



Carolyn M. Cannon



Virginia Chiperfield



Karen Cloward

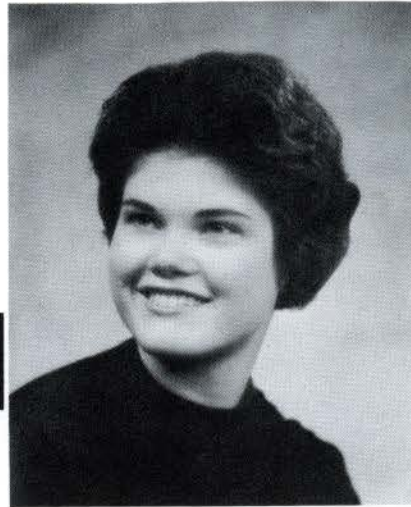

Marcia Ann Cooper

Emmy Lou Daniel

Phyllis Carolyn Daugherty

Dorothy Doenges



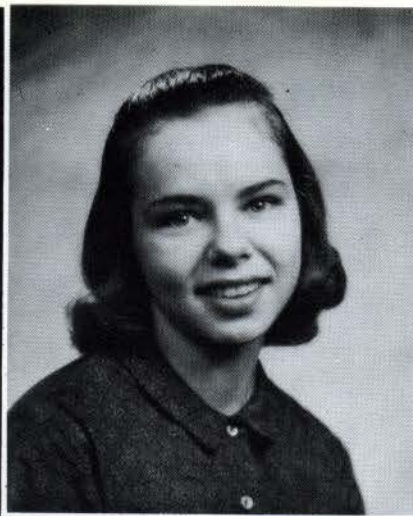

Dianne Sylvia Douglas



Kathleen Mary Draper



Susan Carole Drozda



Jean Ann Elder



Linda Ann Foley



Ellen Gentile Gerken



Nancy Joan Gillard



Sandra Jean Goot





Joanne Haldeman

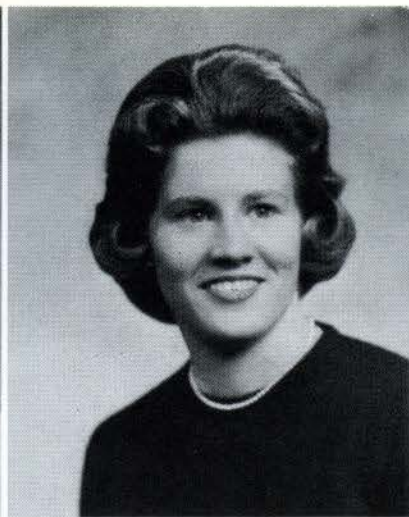

Sharon Hartman



Patricia Havlis



Nancy L. Hollett



Julie Kristen Holm



Alice Holtgrewe



Jo Ann Hudson



Judith Louise Koch



Joan C. Koepp

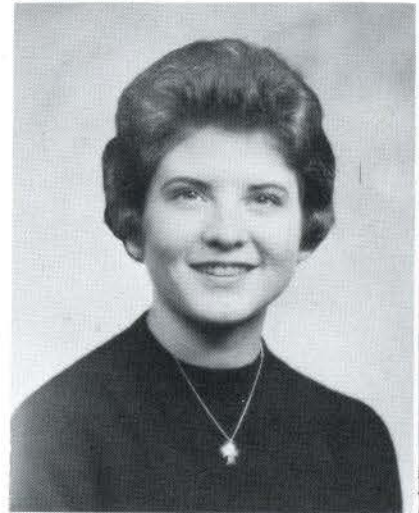

Carole Ellen Krahn



Joan L. Leiper

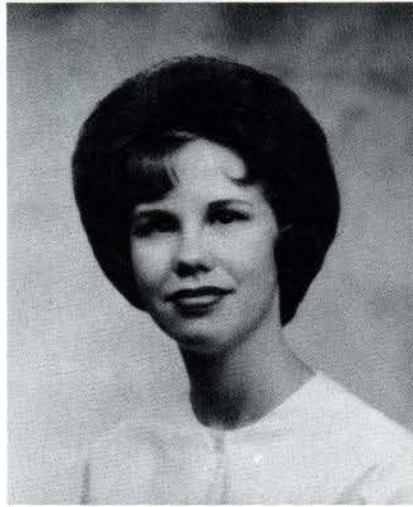

Marilyn Kay Lewis

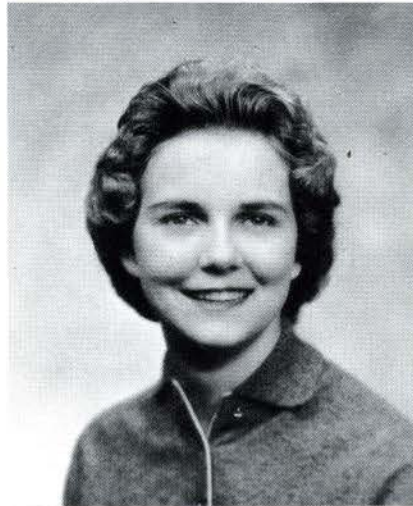

Dolores Lienau

Nancy Elizabeth Light

Sara Little

Linda Luane Lowry



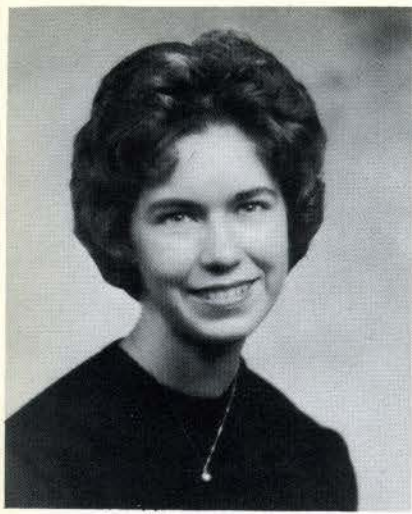

Elaine Ludy



Michaela Kay McKittrick



Laura Ruth McCord



Peggy Magnah

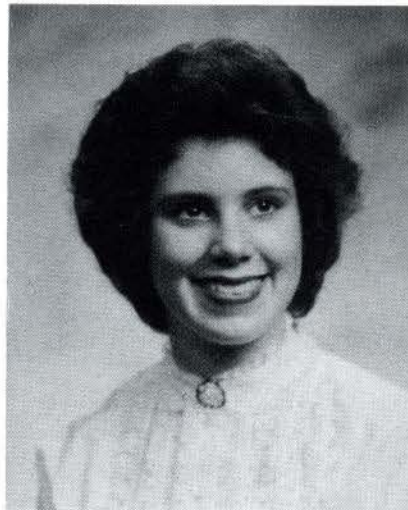

Patricia Joan Martin

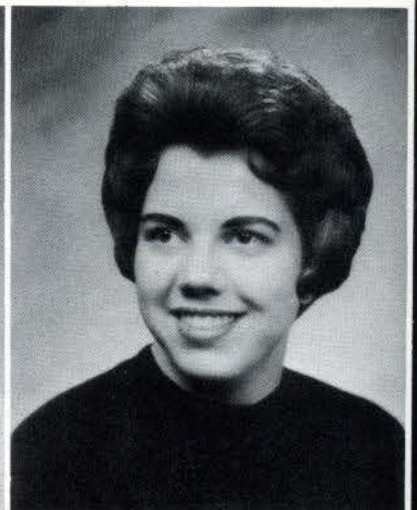

Joan Lee Maupin



Marilyn Sue Malone



Marcia Minsky

Linda Nash



Freda Grace Miller

Helen Neel Newman

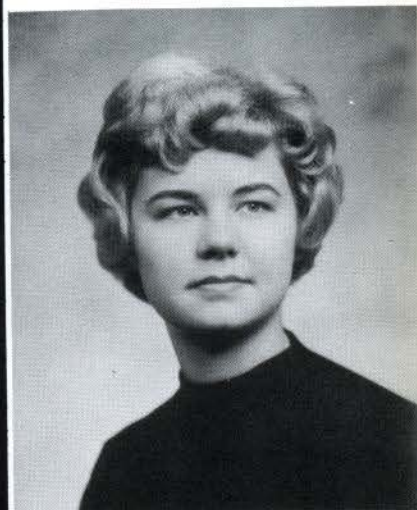

Joan Ann Nixon



Carol Lynne Osadcky

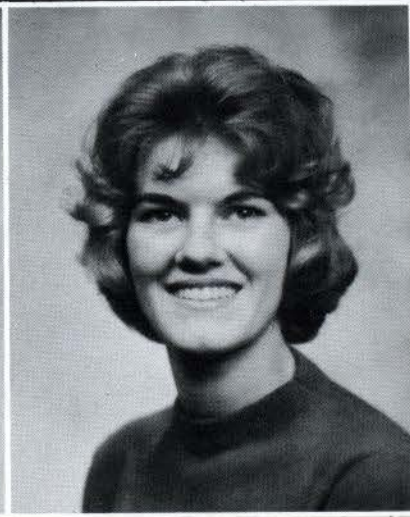

Nancy Clem Pyatt



Priscilla Lynne Randall



Karen Louise Rasmussen



Martha Gene Ritter



Judy Ross



Jane Schnute

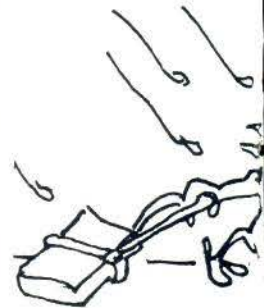

Shirley Ann Schulte

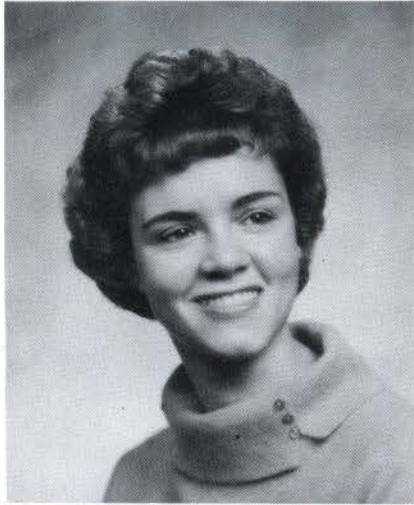

Dorothy Elaine Schultz



Nan Jo Schwada

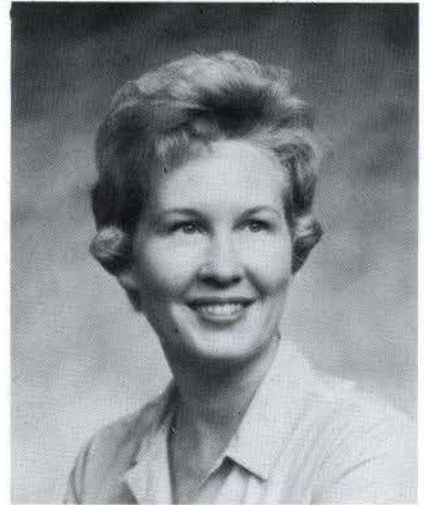

Dorothy Azaline Settle



Shirley Elaine Skyles

Gretchen Siegfried



Emily White Simmons

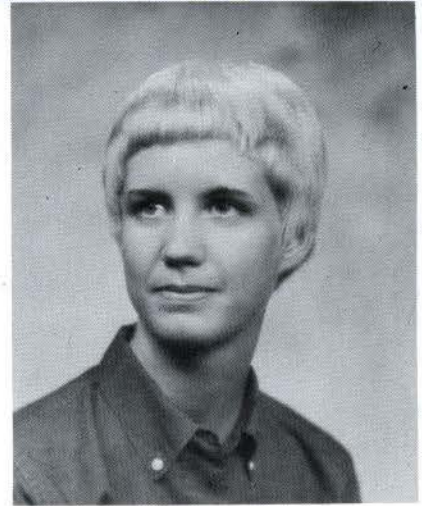

Bonnie Slagle



Kristi Elizabeth Slayman

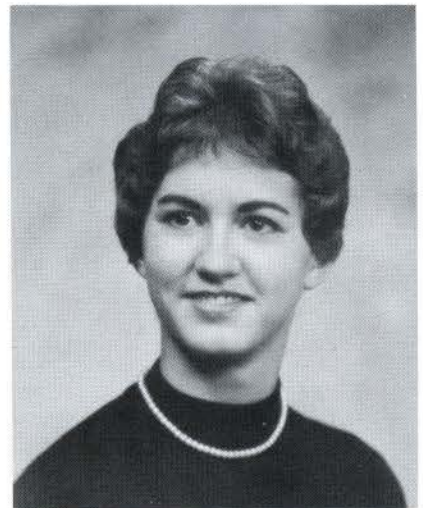

Linda May Spradlin



Helen Stark

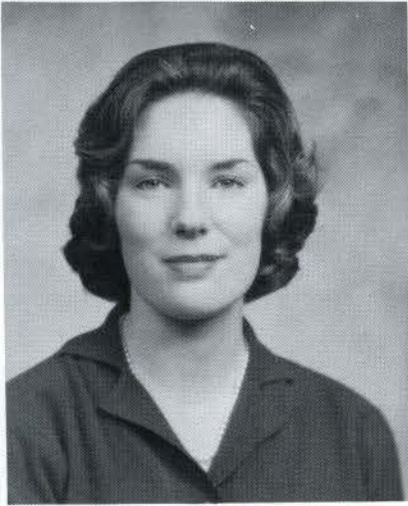

Kelly Starr



Linda Lou Street



Judith Anne Stute



Mary Lynne Sunderman



Jean H. Talbert

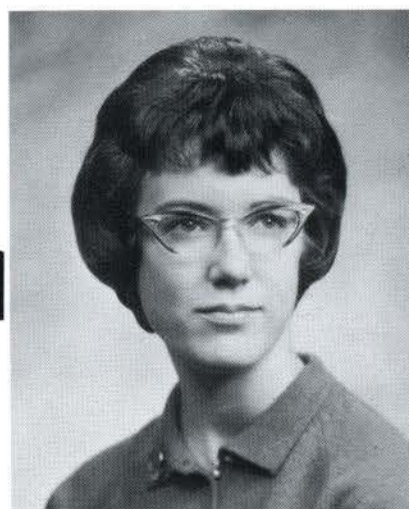

Mary Patricia Tansey



Kathryn Taylor

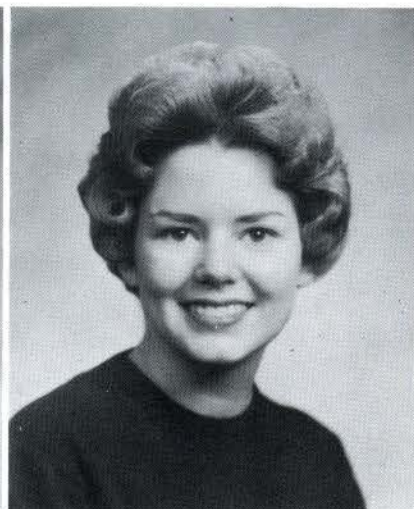

Sarah Evans Tibbals



Mary Jean Todd

Orinda Trauernicht

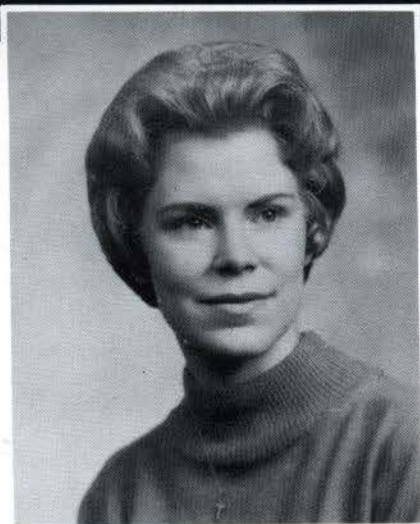
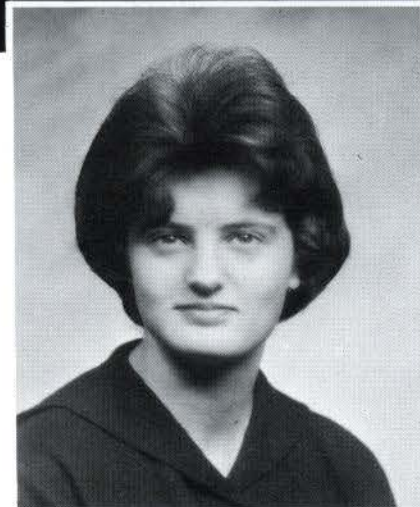

Sue Wood

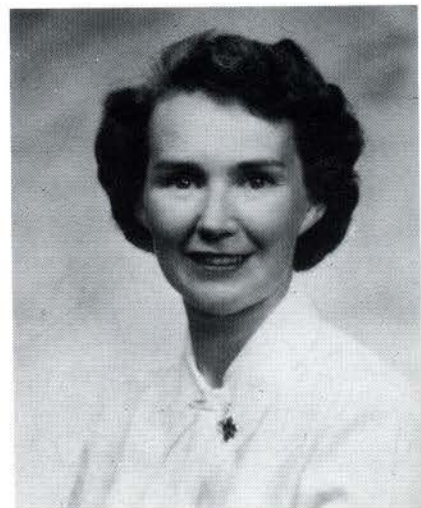

Mary Jane Zoeller

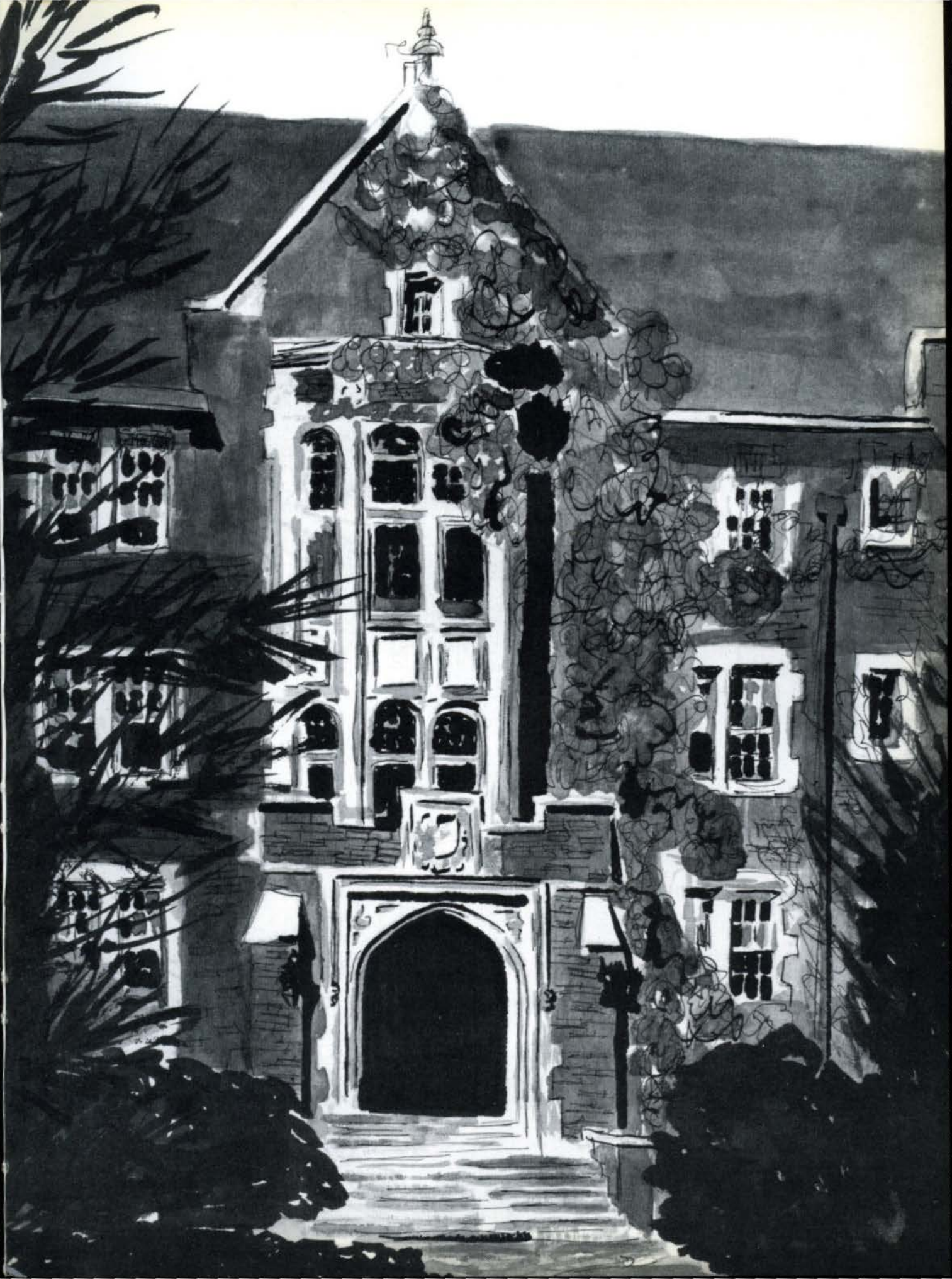



Here are the grand old Seniors! The Owl is triumphant at last. With pride he proclaims the poise, the grace, the wisdom of the Senior Class. The honor of being a Senior is worth the four-year struggle. Catherine Crebbs Morris, President; Mary Elinor Mohlenkamp, Vice-President; Judith Ann Suter, Secretary; and Shirley Marie Ott, Treasurer, are the honorable Senior Class officers.

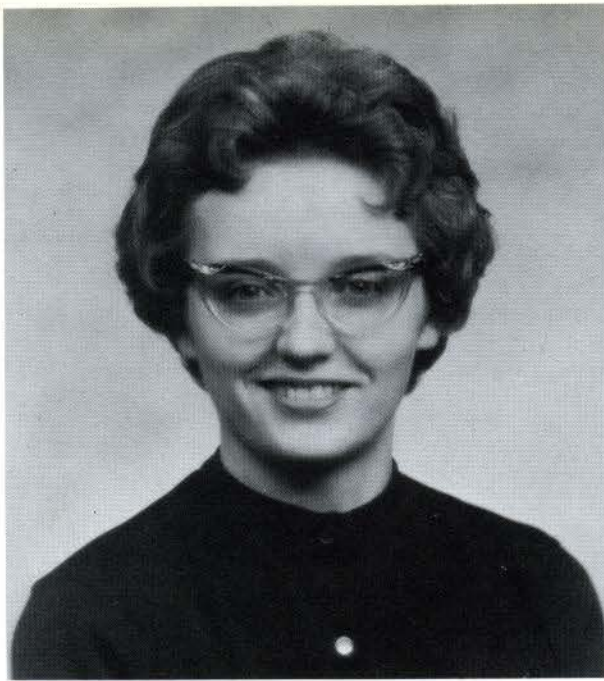

JUDITH ANN ALBERS

St. Louis, Missouri

B.A., History and Government

Southeast Missouri State College 58-59; Day Students' Organization 59-62; Student Education Association 59-62.

SANDRA CAROL ALLEN

St. Louis, Missouri

B.S., Vocational Home Economics

Day Students' Organization 58-62, Vice-President 60-61; Intercollegiate Volleyball Team 58-60, Captain 59-60; Student Christian Association 58-62, Day Student Representative 59, Program Chairman 60, Program Co-Chairman 60-61; Women's Recreational Association 58-62, Vice-President 61-62; Colhecon 59-62; Student Education Association 59-62, Delegate to State S.E.A. 59-61, Vice-President 61-62; Kappa Omicron Phi Treasurer 60-62.



JUDITH ANDERSON

Cincinnati, Ohio

B.S., Education

University of Kentucky 58-60; Student Education Association 60-62; Philosophy Club 61-62.

NANCY LOU BAKER

Lebanon, Tennessee

B.A., Christian Education

Student Christian Association 58-62, Junior Cabinet President 58-59, Program Chairman 59-60, Vice-President 60-61; Advisor for Jr. S.C.A. 61-62; Philosophy Club 59-61; President of Niccolls Hall 59-60; President of McCluer Hall 61-62; Social Skills 59-62; Human Rights Association 60-62; Student Counselor 60-61; Student Education Association 60-62; Young Democrats 60-62; Linden Scroll Chaplain 61-62; Senior Seminar Secretary 61-62.



CAROL JANE BARNARD

University City, Missouri

B.S., Elementary Education

Southeast Missouri State College 58-59; Day Students' Organization 59-62, Vice-President 61-62; Harvest Ball Special Attendant 59; Student Education Association 59-62, Secretary 60-61, President 61-62; Dean's Honor Roll, one semester; Linden Scroll Secretary 61-62.



BEVERLY A. BOHNE

Elmhurst, Illinois

B.A., Christian Education

Linden Bark Staff 58-62, Photographer 58-59, Co-Editor 59-60, Editor 60-61, Student Advisor 61-62; Press Club 58-62; Student Christian Association 58-62, School Chaplain 59-60, Program Co-Chairman 60-61, President 61-62; Human Rights Association 60-62, President 60-61.

JEAN MARIE BORDEAUX

St. Louis, Missouri

B.S., Education and Mathematics

Butler House Staff 58-60, Freshman Dormitory President 59; Triangle Club 59-62; Student Education Association 61-62.



BARBARA ANN BOSCHERT

St. Charles, Missouri

B.A., Mathematics

Day Students' Organization 58-62; Freshman Council 58-59; Student Education Association 58-62; Women's Recreation Association 58-61; Newman Club 61-62.



MARY LYNNE BRYANT

Kansas City, Missouri

B.S., Nursing

Choir 57-58; Evangelical Deaconess Hospital 58-61; Choir 58-59; Chairman of Student Government Finance Committee 60-61; Steering Committee 58-59.





NANCY LEE BURNLEY

Normandy, Missouri

B.S., Education, Office Management

Day Students' Organization 58-62, Treasurer 60-62; Student Education Association 58-62.



GAIL GIBBS CARTER

Billings, Montana

B.A., English

Pomona College, Claremont, California, 58-61;
Day Students' Organization 61-62.



ELIZABETH ANN CHEADLE

Houston, Texas

B.A., History and Government

Student Artists Guild 58-60, Secretary 59-60;
Student Christian Association 59-61, Publicity
Chairman 59-60; Washington Semester Student
60-61; Young Republicans 60-62, Vice-President
61-62; League of Women Voters 61-62; Student
Education Association 61-62.

ELIZABETH WINSTON CLARK

Wilmette, Illinois

B.S., Education

Michigan State University 58-59; Student Education Association 59-62, Secretary 61-62; Vice-President of Irwin Hall 60-61; Young Republicans 60-61; Sounding Board 61-62.



SALLY ANN DAVIS

St. Louis, Missouri

B.S., Elementary Education

Day Students' Organization 58-62; Women's Recreation Association 58-62; Student Education Association 59-62.



PATSY ANN DEDMON

Heavener, Oklahoma

B.S., Office Management

Oklahoma State University 56-58; St. Louis University 59; Southern Illinois University 59; Day Students' Organization 61-62; Student Education Association 61-62; Young Republicans 61-62.

CAROLINE LOUISE DRANE

Kansas City, Missouri

B.A., History, English

Alpha Lambda Delta 58-60, Treasurer 59-60; Dean's Honor Roll, three semesters; Griffin Staff 59-62; Pi Alpha Delta 59-62; Student Artists Guild 59-60; Student Christian Association 59-61, Secretary 60-61; Linden Scroll Scholarship 60-61; President's Scholarship 60-61; Press Club 60-62; Washington Semester Student 60-61; Linden Leaves Staff 61-62; Linden Scroll President 61-62.



KATHLEEN DUERR

St. Charles, Missouri

B.S., Education

Beta Chi 59-62; Day Students' Organization 59-61; Student Education Association 59-62.



JEANNE ANN DULANY

Pacific, Missouri

B.A., English

League of Women Voters 58-62; Student Education Association 58-62; Young Democrats 58-62, Treasurer 59-60, Delegate to Mock Convention 59-60; Colhecon 59-60; International Relations Club 59-60; Terrapin 60-61.

BRENDA LYNNE EBELING

St. Louis, Missouri

B.A., History and Political Science

Alpha Lambda Delta 58-62; Day Students' Organization 58-59; Dean's Honor Roll, six semesters; Student Education Association 58-62; President's Scholarship 59-60; **Griffin Staff** 60-62; Pi Alpha Delta 60-62; Press Club 60-62; Washington Semester Student 60-61; Young Republicans 60-62; League of Women Voters 61-62; Student Counselor 61-62.



JUDITH ELLEN ESTERLY

Cape Girardeau, Missouri

B.S., Art, Education

Southeast Missouri State College 57-59; Drury 59; Missouri University 60; Day Students' Organization 60-62; Student Education Association 60-62.

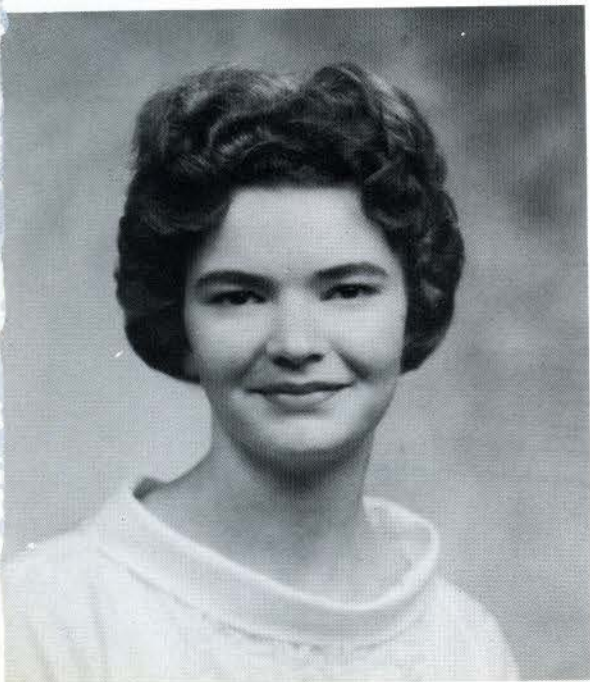

BARBARA FRANCIS

Houston, Texas

B.S., Education

University of Houston 58-61; Student Education Association 61-62; Day Students' Organization 61-62.



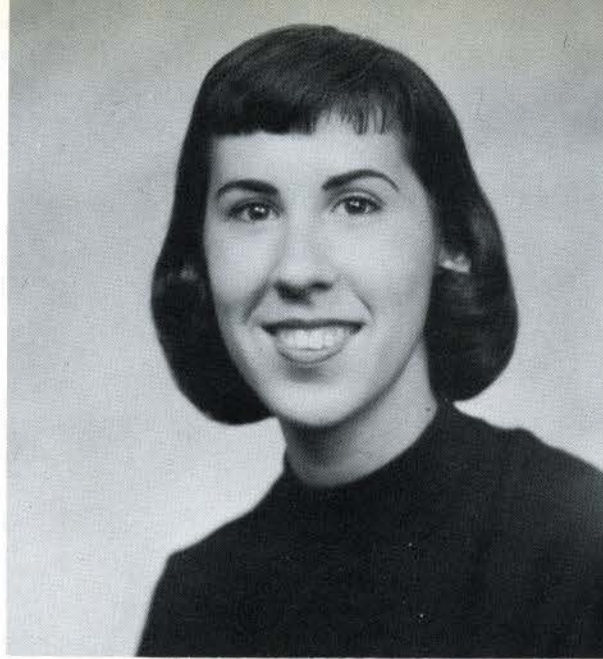

MARY MARJORIE GIBSON
Fort Lauderdale, Florida
B.S., Physical Education

Beta Chi 58-62, Vice-President 59-60, President 60-61; Choir 58-60, Vice-President 59-60; Encore Club 58-62; Linden Bark Staff 58-59; Press Club 58-59; Women's Recreation Association 59-62, Intramural Chairman 60-61, President 61-62; Student Education Association 60-62.



MARIAN IMELDA HARRA
Buckner, Missouri
B.A., Speech, Radio and Television

KCLC Staff 59-62, Public Relations 59-60, Continuity Director-Sales Director 60-61, Public Relations-Co-Station Manager 61-62; Social Council 59-62, Chairman 61-62; Young Democrats 59-62, Secretary 60-61; Alpha Epsilon Rho 60-62, President 61-62; *Linden Leaves* Staff 60-62, Co-Editor 60-61, Student Advisor 61-62; Press Club 60-62; Junior Attendant to the May Court 60-61; Student Council 60-62.



CELESTE KAY HEITHECKER
St. Charles, Missouri
B.A., English

Second Prize in Freshman Writing Contest 59; Second Prize in Sophomore Writing Contest 60; Day Students' Organization 58-62; Dean's Honor Roll, four semesters; *Griffin* Staff 59-62, Editor 61-62; Student Education Association 59-62; President's Scholarship 60-62.



KAREN VELVA HOWLETT

Sioux Falls, South Dakota

B.S., Education

Ayres House Staff 58-60; Orchesis 58-60, Vice-President 59-60; Women's Recreation Association 58-61, Representative 58-59, Intramural Co-Chairman 59-60, Secretary 60-61; Valentine Queen 59-60; Social Council 59-60; Junior Class Vice-President 60-61; Student Education Association 60-62.

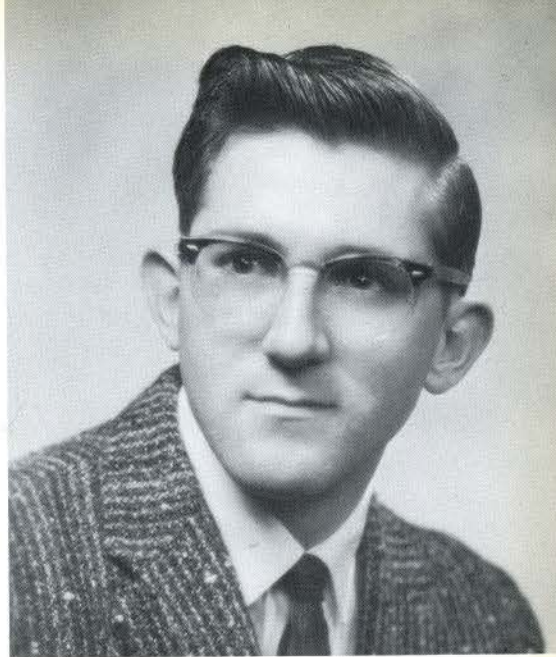

ROBERT DONALD HILLIARD

Medicine Lodge, Kansas

B.S., Education, Speech

Dodge City College, Dodge City, Kansas 58-60; Alpha Psi Omega 60-62, Secretary-Treasurer 61-62; Day Students' Organization 60-62; Poetry Society 60-62; Student Christian Association 60-62; Student Education Association 60-62; Theatre Fellowship 60-62; Forensic League 60-62; Pi Alpha Delta 61-62.

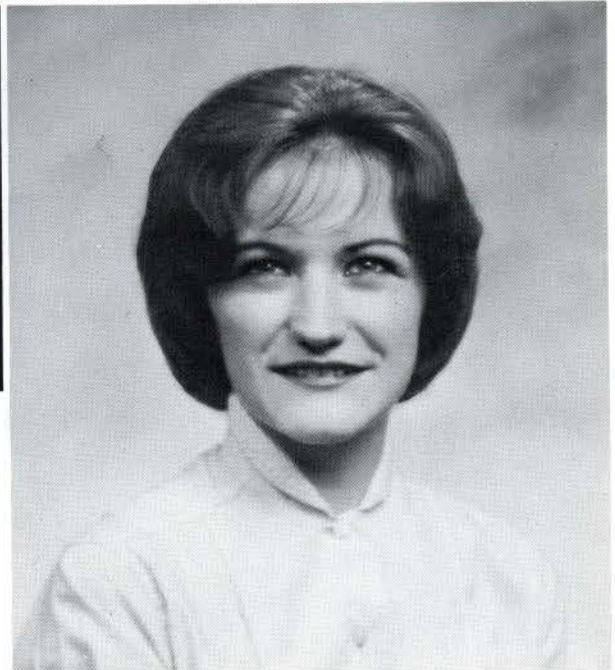

ALMA RUTH JAMETON

Clayton, Missouri

B.S., Elementary Education

Washington University, St. Louis, Missouri, 58-60; Day Students' Organization 60-62; Student Education Association 60-62.



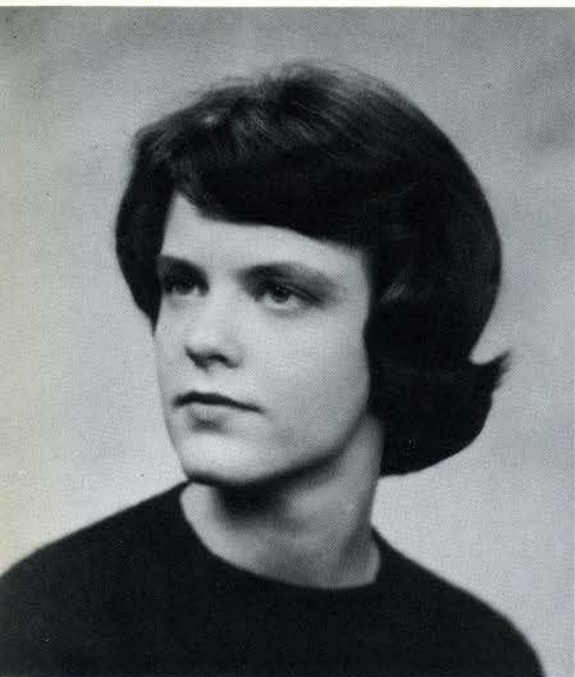

NICOLE JOHNSON

Sioux City, Iowa

B.A., English

Dean's Honor Roll, three semesters; *Linden Bark* Staff 58-59; Poetry Society 58-62, President 61-62; Alpha Lambda Delta President 59-60; Sophomore Class Secretary 59-60; *Griffin Staff* 59-61, Editor 60-61; Spaumer Award 60-61.

CAROLYN SUE JURGENSEN

Clinton, Iowa

B.S., Elementary Education

State University of Iowa 57-58; Mount St. Clare College, Clinton, Iowa, 58-59; Student Education Association 59-62; Terrapin 59-61; Young Republicans 59-62; Irwin House Staff 60-61.

JUDITH ELOISE KENISTON

Kirkwood, Missouri

B.A., Religious Education

Choir 58-60; KCLC Staff 58-59; Young Republicans 58-59.

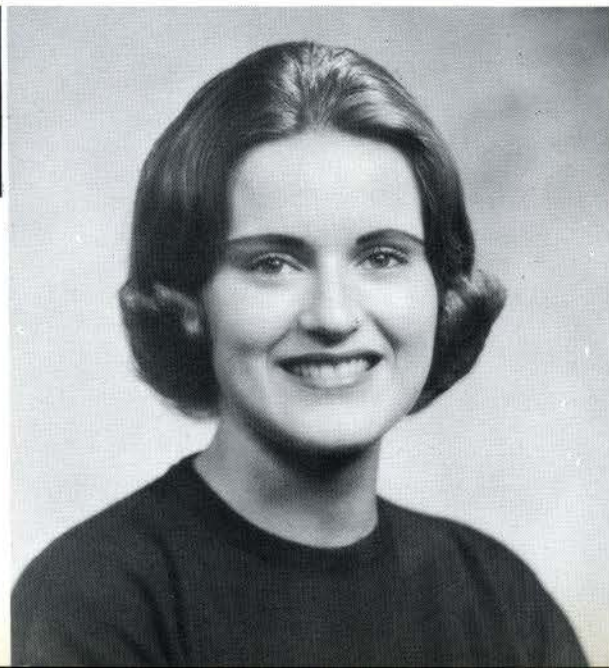

PRUDENCE ELAINE KENISTON

Kirkwood, Missouri

B.A., Religious Education

Choir 58-59; KCLC Newscaster 58-59; Student Christian Association Publicity Chairman 58-59, 61-62; Cobbs House Staff 61-62; Student Education Association 61-62; Philosophy Club 61-62; Senior Seminar 61-62.

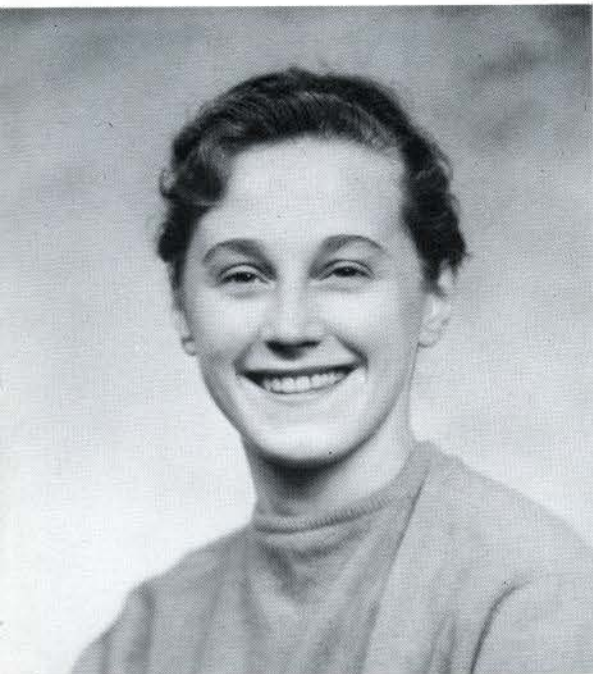
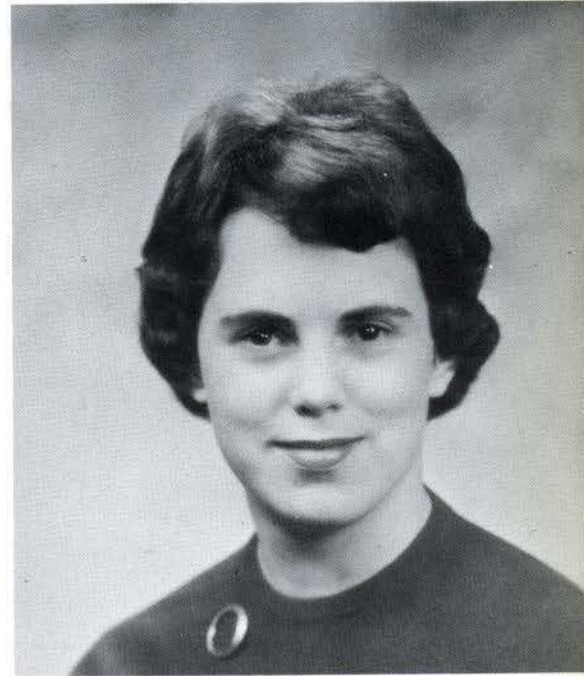

HERMINA KLAZINA LAMBRECHTSE

Paris, Illinois

B.A., Romance Languages

Choir 58-59; International Relations Club 58-62, Vice-President 59-61, Program Director 61-62; Student Christian Association 58-60; Chairman of International Students 59-60; Ayres House Staff 59-60, President of Ayres Hall 61-62; Student Counselor 59-60, Student Counselor for International Students 61-62; Pi Alpha Delta 60-62.



LOUISE LEAK

Dallas, Texas

B.A., Art

Alpha Lambda Delta 58-62; Dean's Honor Roll, eight semesters; Poetry Society 58-62, Vice-President 61-62; Press Club 58-59; Student Artists Guild 58-62, Vice-President 59-61, President 61-62; Garrett Scholarship 59-62; Orchesis 60-62; President's Scholarship 60-61.

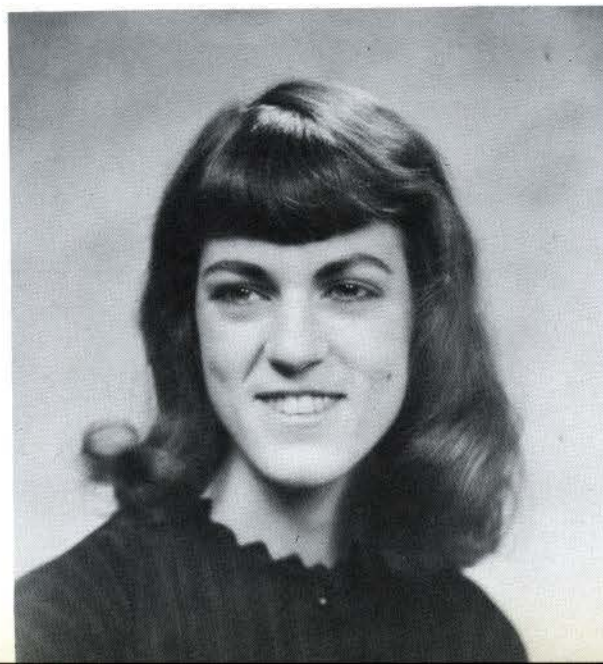



MARY ELLEN HILL MAUNE

Marthasville, Missouri

B.S., Home Economics

Colhecon 59-62; Sibley House Staff 59-60; Freshman Council 59-60; International Relations Club 59-61; Linden Leaves Organization Manager 60-61; Kappa Omicron Phi 60-62, Vice-President 60-61, President 61-62; Student Education Association 60-62; Day Students' Organization 61-62; Linden Scroll 61-62.



MARY ELINOR MOEHLINKAMP

St. Charles, Missouri

B.S., Nursing

Day Students' Organization 57-58; Evangelical Deaconess Hospital 58-61; Senior Class Vice-President 61-62.

TANNI LEE

Seoul, Korea

B.S., Home Economics

Ewha University, Seoul, Korea, 58-59; Baldwin Wallace College, Berea, Ohio, 59-60; Colhecon 60-62; International Relations Club 60-62.



PATRICIA ANN MORRIS

North Little Rock, Arkansas

B.A., History and Government

Alpha Lambda Delta 58-62, Junior Advisor 60-61, Senior Advisor 61-62; Dean's Honor Roll, one semester; KCLC Staff 58-59; Pi Alpha Delta 58-62; Young Democrats 58-62, Mock Political Convention Head Secretary 59-60; Colhecon 59-62; Triangle Club 59-62; Washington Semester Student 60-61; Forensic League 61-62; League of Women Voters 61-62; Senior Seminar 61-62.



ESTHER JOAN MOULTHROP

Bethany, Missouri

B.A., History

League of Women Voters 58-59, 61-62; Linden Bark Staff 58-59; Modern Language Club 58-59; Press Club 58-62; Student Christian Association 58-59; Young Republicans 58-62; Choir 60-61; International Relations Club 60-62; Canterbury Club 61-62; Philosophy Club 61-62.

PATRICIA ALICE NELSON

St. Charles, Missouri

B.S., Nursing

Evangelical Deaconess Hospital 56-59; Choir 56-58; Student Christian Fellowship 56-59, Assistant Chapel Chairman 58-59; Day Students' Organization 60-62; League of Women Voters 60-61.



BETTY TYREE OSIEK

St. Charles, Missouri

B.A., Spanish

Dean's Honor Roll, two semesters; Student Education Association 59-62; Alpha Lambda Delta 60-62; Day Students' Organization 61-62.

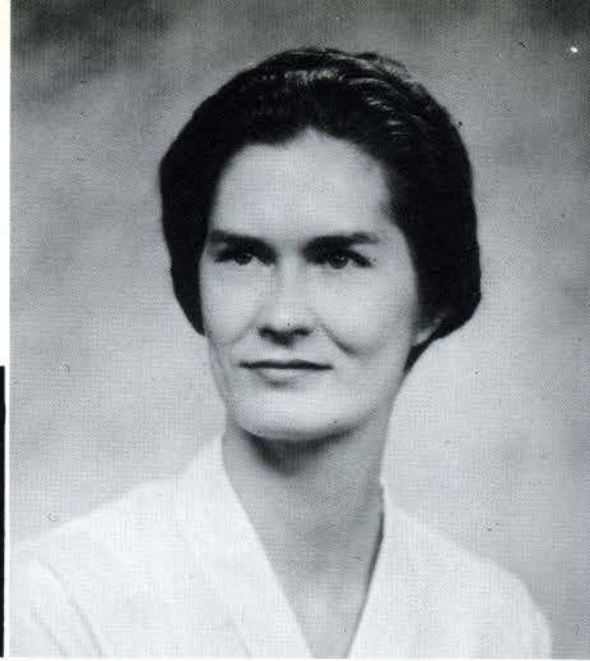

SHIRLEY MARIE OTT

St. Charles, Missouri

B.S., Elementary Education

Day Students' Organization 58-62, Secretary 59-61; Student Education Association 58-62; Honor Scholarship 58-62; Dean's Honor Roll, two semesters; Senior Class Treasurer 61-62; Honor Board 61-62; International Relations Club 61-62; Linden Bark Reporter 61-62.



BETH POTTER

Little Rock, Arkansas

B.A., Psychology

Choir 58-59; Orchesis 58-61, President 59-60; Pi Alpha Delta 58-61, President 59-60; Student Christian Association, WUS Chairman 58-59; Social Skills 59-61; Student Counselor 59-60; Valentine Court 59-60; Honor Board 60-62, Secretary 60-61; Sibley House Staff 60-61; Student Council 60-62, Vice-President 61-62; Chapel Committee 60-61; Human Rights Association 60-62, Policy Committee Chairman 61-62.



MARJORIE BETH PURCELL

Tulsa, Oklahoma

B.A., Speech, Radio and Television

Coffeyville Junior College, Coffeyville, Kansas, 59-60; Colhecon 60-61; KCLC Staff 60-62, Production Director-Co-Manager 61-62; Press Club 60-62; Young Republicans 60-62; Alpha Epsilon Rho 61-62; International Relations Club 61-62; League of Women Voters 61-62; Linden Bark Staff 61-62.

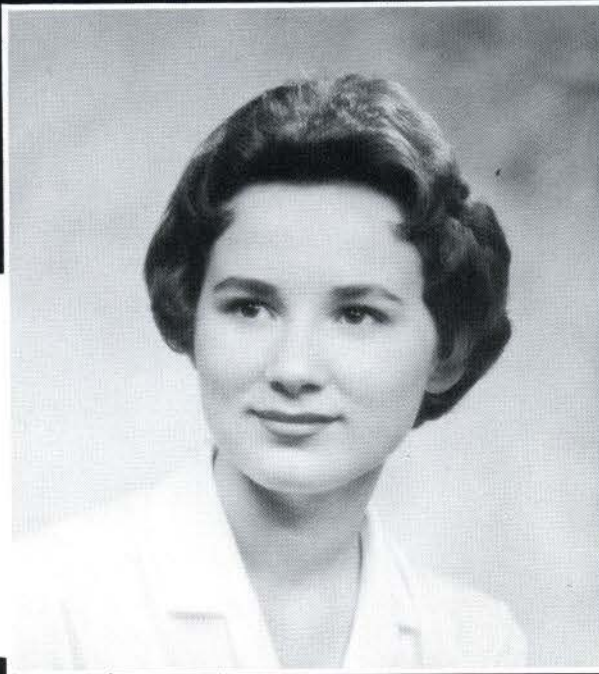

HAZEL ALICE PURONEN

Florissant, Missouri

B.A., Art

Day Students' Organization 58-62; Student Artists Guild 59-62; Philosophy Club 60-62; International Relations Club 61-62; Linden Leaves Staff 61-62; Student Education Association 61-62.

MARTHA IMOGENE RADFORD

Minneapolis, Minnesota

B.S., Physical Education

Poetry Society 59-61, Secretary-Treasurer 60; Secretary-Treasurer Sibley Hall 59; Terrapin Club 59-62; Student Education Association 60-62; Women's Recreation Association 60-62, Activity Chairman 60-61, Social Chairman and Historian 61-62; Sounding Board 61-62; Student Council Senior Class Representative 61-62; Extramural Volleyball Team 61-62; Linden Leaves Literary Editor 61-62.

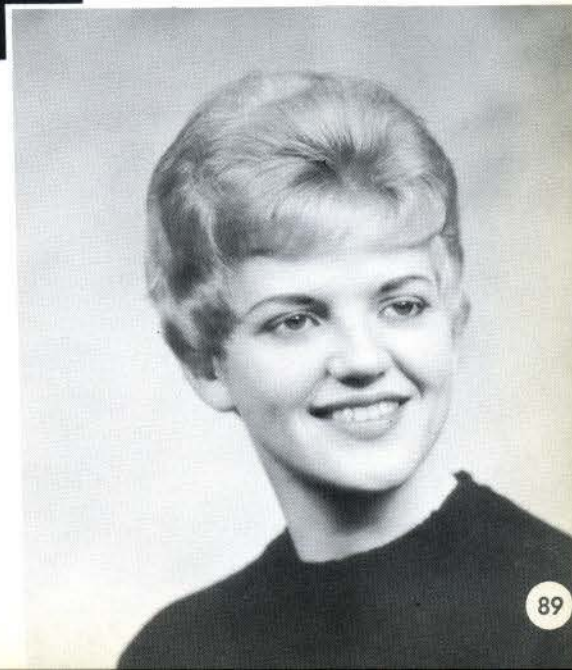

MARY LUCILLE RECORDS

Kansas City, Missouri

B.A., Christian Education

Dean's Honor Roll, one semester; Honor Board 60-62; Ayres House Staff 60-61; Human Rights Association 60-62; Student Christian Association 60-62; Ayres Chaplain 60-61, Social Service Chairman 61-62; Student Counselor 60-61; Linden Scroll Treasurer 61-62; Student Council 61-62; Social Skills Council Chairman 61-62.

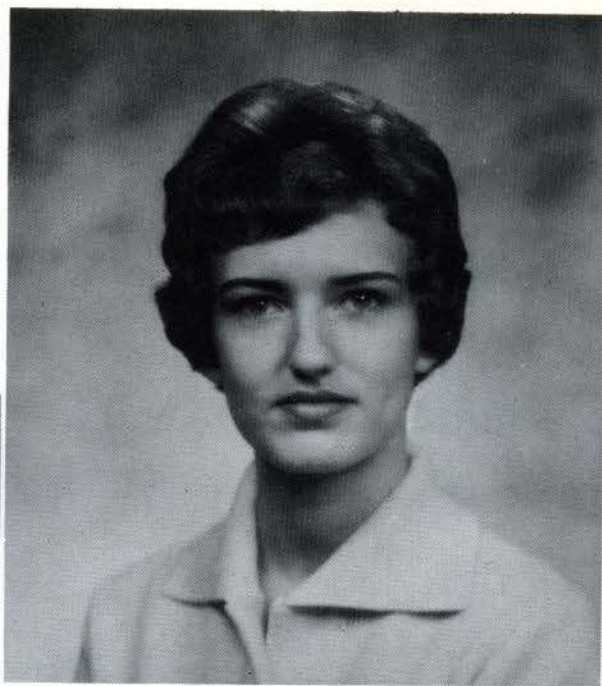

MARY LOU REED

Joplin, Missouri

B.A., Speech, Radio and Television

League of Women Voters 58-62; Press Club 58-61, President 60-61; Young Democrats 58-61; KCLC Staff 59-62, Chief Engineer 59-61, Station Manager 61-62; Alpha Epsilon Rho 60-62, Vice-President 61-62; Washington Semester Student 60-61.

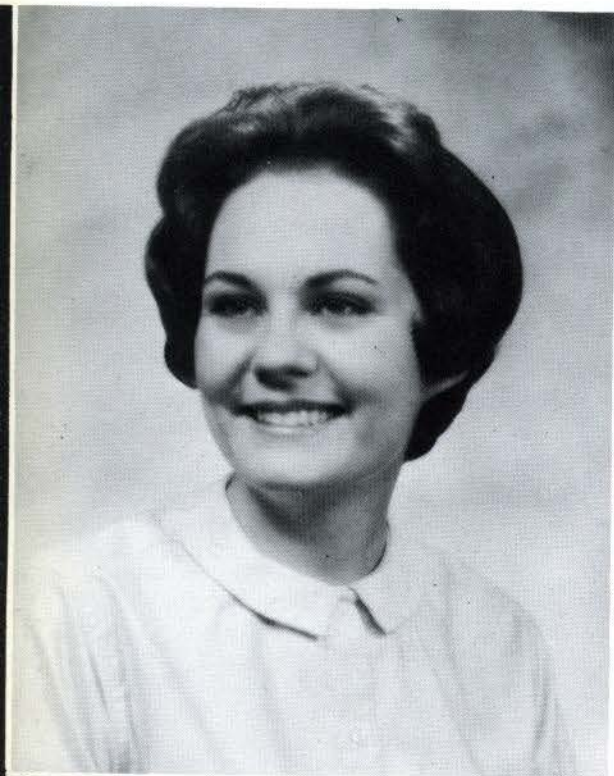

MARI ANNE RYAN

Northfield, Illinois

B.A., History

St. Mary's at Notre Dame, Indiana, 58-59; Women's Recreation Association 59-61; Intercollegiate Volleyball Team 59-61; Junior Class President 60-61; Young Republicans 60-61; Sounding Board 60-61; Honor Board Chairman 61-62.

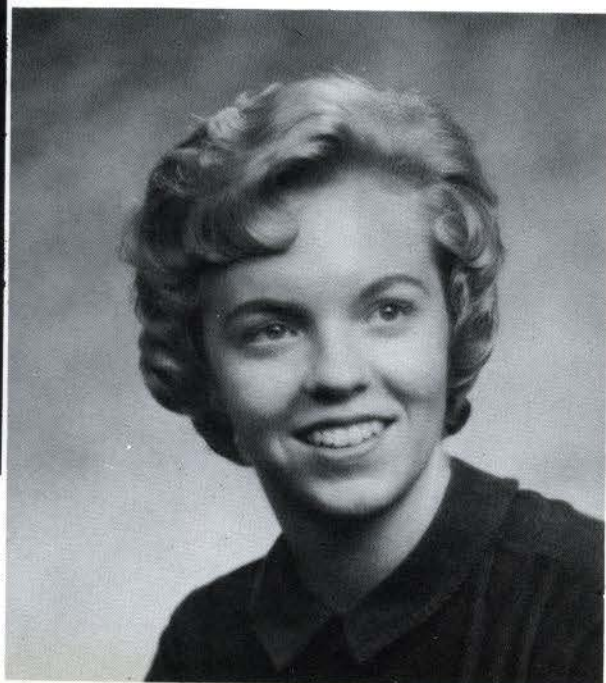



CHARLOTTE ELIZABETH SAXE

Amarillo, Texas

B.A., Classics

Pi Alpha Delta 58-62, Secretary 59-60, Vice-President 61-62; Student Education Association 58-62; Ayres House Staff 60-61; Eta Sigma Phi 60-62, President 60-61.



LUCILLE SCHWEICKHART

Carlyle, Illinois

B.S., Nursing Education

Evangelical Deaconess Hospital 57-60; Judiciary Board 57-58; Class Vice-President 58-59; Student Body Treasurer 59-60; Dean's Honor Roll, two semesters; Sibley House Staff 60-61.



SALLY JANE SICKS

Sherman, Texas

B.S., Elementary Education

Choir 58-59; Student Christian Association Treasurer 58-59; Student Education Association 58-60, 61-62; Sibley House Staff 59-60, 61-62; Young Democrats 59-60; Student Counselor 59-60, 61-62; Austin College, Sherman, Texas, 60-61; Sounding Board, 61-62; League of Women Voters 59-60.

BARBARA—ANN SIEMS

Creve Coeur, Missouri

B.S., Vocational Home Economics

Colhecon 58-62; Day Students' Organization 58-62; Student Education Association 59-62; Newman Club 61-62.



MARTHA JEANNE SKAER

Prairie Village, Kansas

B.A., Biology

Dean's Honor Roll, four semesters; Encore Club 58-62; Alpha Lambda Delta 59-60; Pi Alpha Delta 59-61; President's Scholarship 59-62; Triangle Club 59-62, President 60-61; Young Republicans 59-61; Honor Board 60-62; Sibley House Staff 60-61; Linden Leaves 60-62, Business Manager 60-61, Student Advisor 61-62; Linden Scroll 61-62; Student Council President 61-62.



CHIQUITA SMITH

Clinton, Oklahoma

B.S., Office Management

Student Education Association 58-60; Women's Recreation Association 58-62, Publicity Chairman 59-60, Historian 60-61; Young Democrats 58-59; Ayres House Staff 59-60; Linden Leaves Staff, Advertising, 60-61.



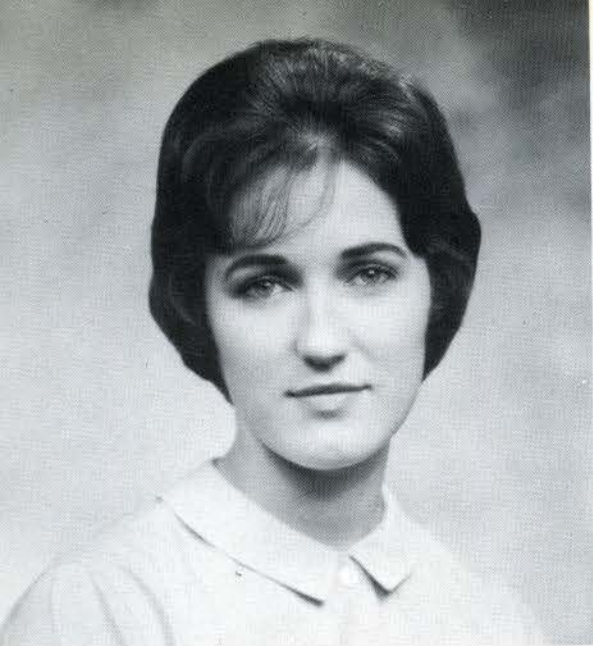

JUDITH ANN SUTERA

Marion, Iowa

B.A., English

University of Iowa 58-59; *Linden Bark* Staff 59-61, Feature Editor 59-60, Business Manager 60-61; Press Club 59-62, Secretary 60-61; Junior Class Secretary-Treasurer 60-61; Senior Class Secretary 61-62; Honor Board 61-62; McCluer House Staff 61-62.



VIRGINIA LEA TERRY

St. Charles, Missouri

B.A., French

Alpha Lambda Delta 57-58, 61-62; Day Students' Organization 57-58, 61-62, President 61-62; Dean's Honor Roll, two semesters; Student Christian Association 57-58; Central College, Fayette, Missouri, 58-60; University of Caen, Caen, France, 60-61; Student Education Association 61-62.



MARGARET MELBA THIEBES

Pacific, Missouri

B.S., Education

Choir 58-60; International Relations Club 58-60; League of Women Voters 58-62, Vice-President 60-61; Social Skills Council 58-62; Student Education Association 58-62; Young Democrats 58-62; Ayres House Staff 59-60.

BETH THOMPSON
North Little Rock, Arkansas
B.A., Mathematics

Hendrix College, Conway, Arkansas, 58-60;
Dean's Honor Roll, six semesters; Triangle Club
60-62; Day Students' Organization 61-62; Stu-
dent Education Association 61-62.



MARGARET TURNBULL
Wentzville, Missouri
B.S., Elementary Education

Moberly Junior College, Moberly, Missouri, 57-59;
Day Students' Organization 60-62; Dean's Honor
Roll, one semester; Student Education Association
60-62.



GINNY VANICE
Omaha, Nebraska
B.A., Mathematics, Biology

Choir 58-59; League of Women Voters 59-61;
Student Education Association 59-61; Triangle
Club 59-62, Secretary-Treasurer 60-61; Young
Democrats 59-61, Vice-President 60-61; Student
Council 60-61; Honor Board 61-62.

MARY MARGARET WARNECKE

Carlyle, Illinois

B.A., *History*

Dean's Honor Roll, two semesters; Student Education Association 58-62; Women's Recreation Association 58-59; Student Counselor 59-60; Chairman of Student Counselors 61-62; Special Maid in May Court 60-61; Irwin Hall President 60-61; Young Republicans 60-61; Linden Scroll Historian 61-62; Student Council 61-62.



SARA YOUNT

Olney, Illinois

B.S., *Home Economics*

Colhecon 58-62, President 61-62; International Relations Club 59-60; Young Republicans 59-62; League of Women Voters 60-62; Student Education Association 61-62.

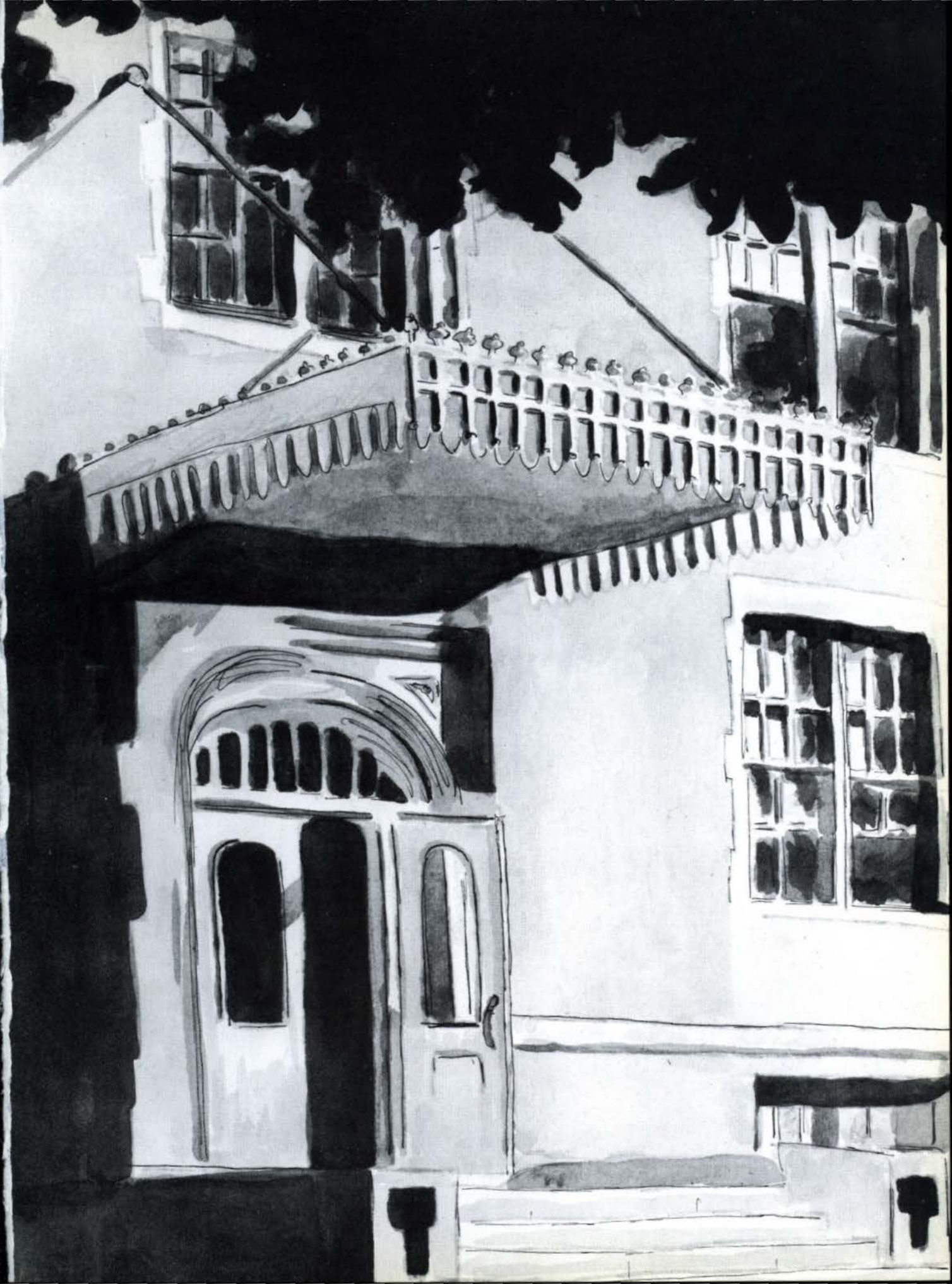



LIN

VOLUME 42

LINDENWOOD COLL

LC SWITCHES T



Dr. Homer Clevenger



Dr. Mary Terhune

DEN BARK

GE, ST. CHARLES, MO., THURSDAY, OCTOBER 26, 1961

NUMBER 2

TO DIVISIONAL SYSTEM

Departments Fuse Into Four Areas Of Concentration



Dr. Mary Talbot



Mr. Bremen Van Bibber

Dr. Franc L. McCluer recently announced that the four divisions of the curricula would be headed, respectively, by Dr. Mary Terhune, professor of modern languages; Dr. Mary Talbot, professor of biological science; Dr. Homer Clevenger, professor of history and political science; and Mr. Bremen Van Bibber, professor of education.

Last spring Lindenwood College adopted a divisional plan of curricular organization, the curricula being divided into four general heads: humanities, natural sciences and mathematics, social science, and professional education.

The present 19 departments are then grouped under these divisions; each division is headed by a person appointed for a one-year term of office.

Departmental Groupings

Humanities Division I, includes Art, Classics, English, Modern Foreign Languages, Music, Philosophy and Religion, Speech.

Division II, Natural Sciences and Mathematics, is composed of Biology, Chemistry and Physics, and Mathematics.

Division III, Social Sciences, incorporates Economics, History and Political Science, Psychology, and Sociology.

Education, Home Economics, Office Management, and Physical Education comprise Division IV, Professional Education.

Implications of Program

Although the plan is still in its infancy, barely lifted from the paper, its importance lies beyond the fact that it is up-to-date, "progressive." How is it "progressive"? What will it mean to the Lindenwood



HARRY D. HENDREN

B.A., Murray State College
M.A., Ohio State University

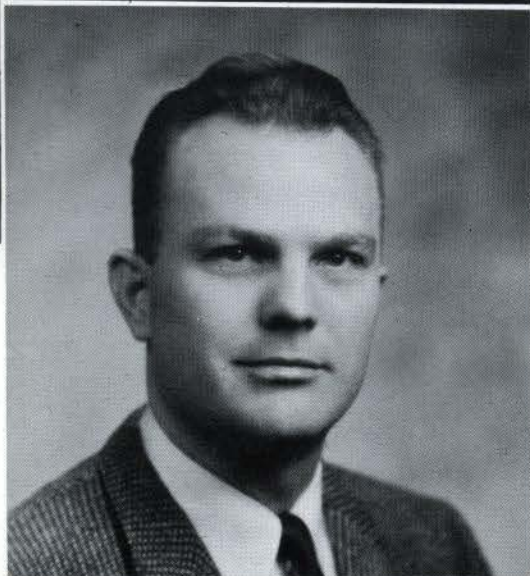

JOHN H. WEHMER

B.F.A., Washington University



ARTHUR L. KANAK

B.A., M.F.A., State University of Iowa



The Humanities division on Lindenwood Campus includes the departments of Art, Classics, English, Modern Language, Music, Philosophy, Religion, and Speech. Dr. Mary Terhune presides as the directing head of this division. The basic correlation of these departments is the awareness of senses and imagination and the development of interrelated patterns produced by the various great arts.



MARION P. TYTE
B.A., University of Chattanooga
M.A., Duke University



HAZEL M. TOLIVER
B.A., M.A., University of Arkansas
Ph.D., State University of Iowa



M. ELIZABETH DAWSON
B.A., Cornell College
M.A., Columbia University
Ph.D., State University of Iowa



LYNN BECK DILLON
B.A., Washington University



MARY C. CHRISTIANSON
B.A., University of Illinois
M.A., State University of Iowa



JAMES H. FEELY

B.A., Northwestern College
M.A., Northwestern University



AGNES SIBLEY

B.A., M.A., University of Oklahoma
Ph.D., Columbia University

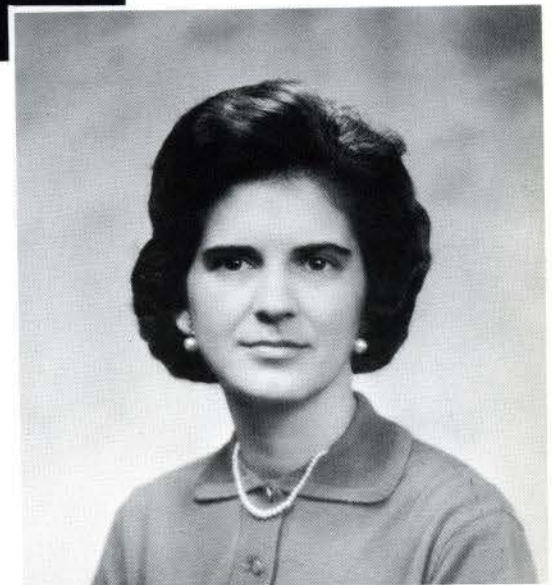
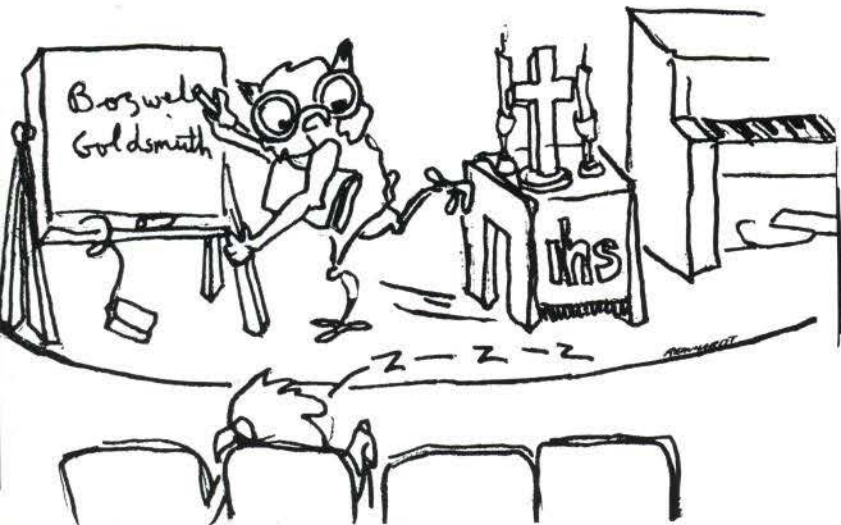

PHYLLIS RICE

B.A., Arkansas Polytechnic College
M.A., University of Arkansas



HUGO JOHN BAUER
B.A., Elmhurst College
M.A., Northwestern University



MARY TERHUNE
B.A., Western College
M.A., Columbia University
D.M.L., Middlebury College

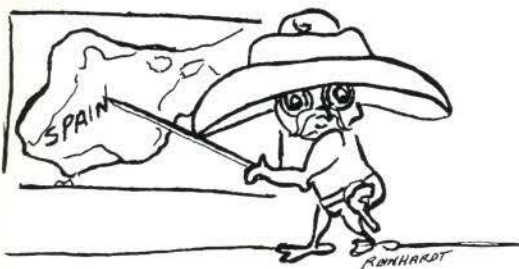

HARRIET C. WALLER
B.A., Vassar College
M.A., University of Chicago

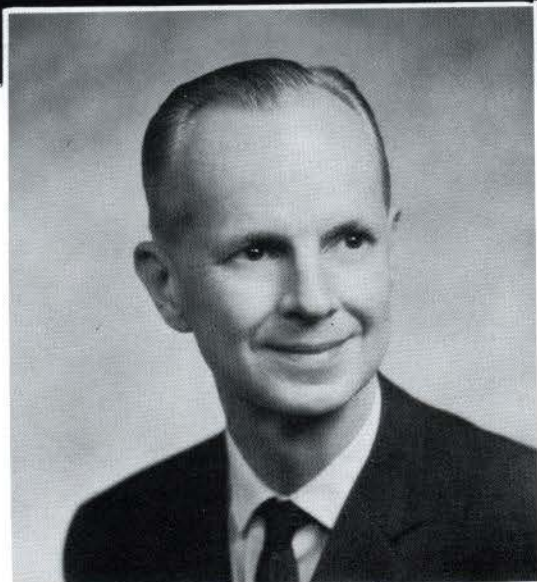

THOMAS W. DOHERTY
B.A., Westminster College
M.A., D.M.L., Middlebury College



HELEN ALEXANDER
Ph.B., DePaul University



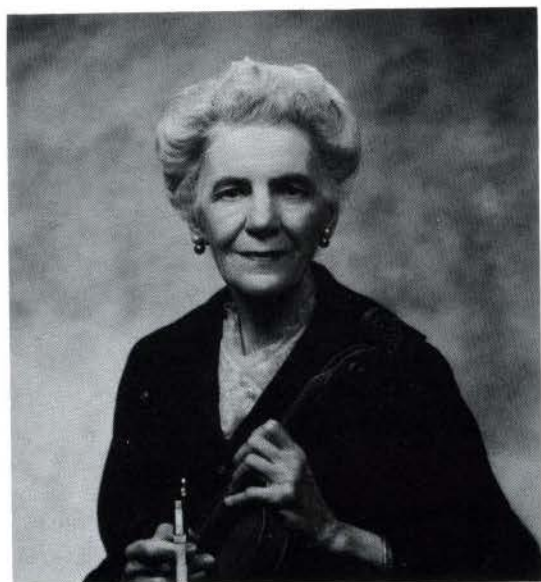

GERTRUDE ISIDOR
Artist Diploma
Post-Graduate Diploma
Cincinnati Conservatory of Music

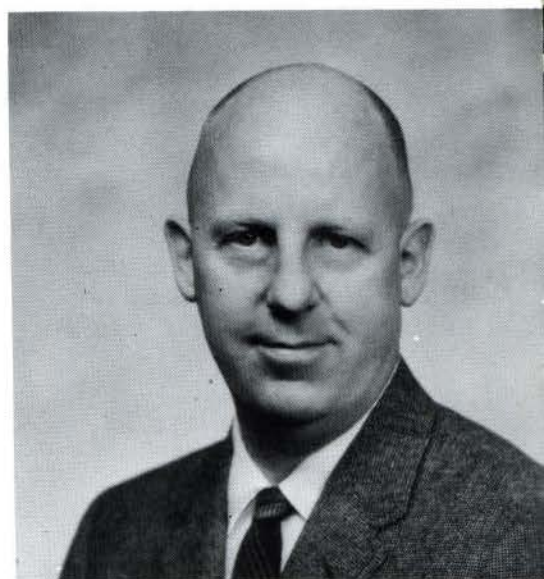

KENNETH V. KINCHELOE
B.M., M.M., University of Michigan
Mus. D., Chicago Musical College

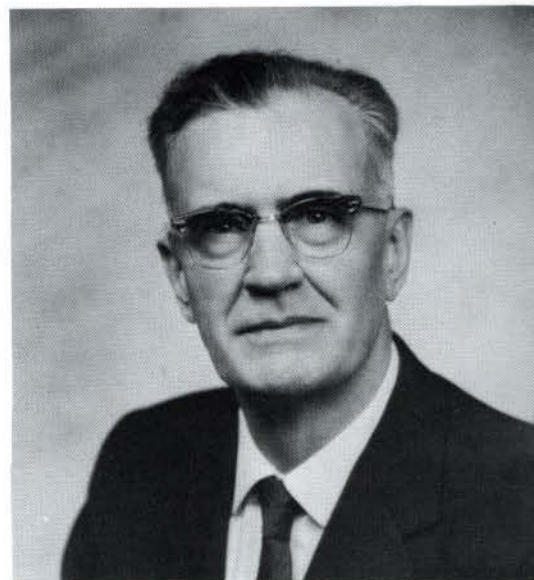

MILTON F. REHG
B.M., Eureka College
B.A., M.A., Columbia University



ROBERT A. CRUCE
B.A., Hendrix College
M.M., University of Michigan



VIRGINIA WINHAM HOUSE
B.M., Nashville Conservatory of Music
M.M., Cincinnati Conservatory of Music

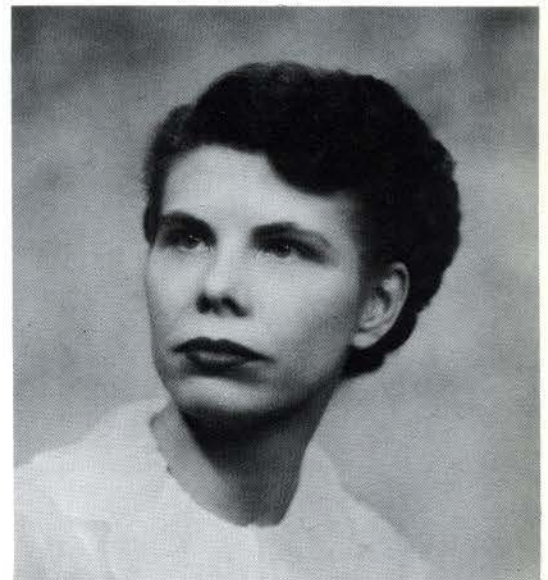

ALLEGRA SWINGEN
B.M., M.M., Chicago Musical College



PEARL WHITE WALKER

B.A., University of Illinois
M.M., Chicago Musical College
M.A., Ph.D., Columbia University



FRANKLIN E. PERKINS

B.A., Juniata College
M.Sa.M., Union Theological Seminary



GROFF S. BITTNER

B.S., Indiana Central College
M.M., Indiana University



MARY JEAN BARTHOLOMEW
B.A., Macalester College
M.A., McCormick Theological Seminary

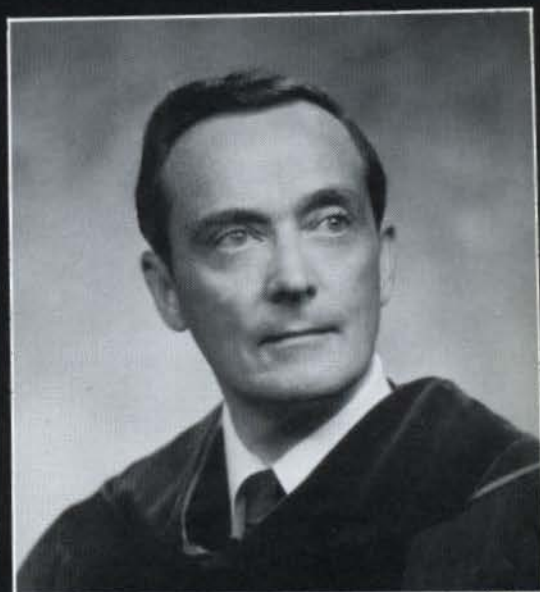

C. EUGENE CONOVER
B.A., College of Wooster
B.D., Union Theological Seminary
M.A., Ph.D., University of Cincinnati



WILLIAM WEST THOMAS
B.A., Washington and Lee University
B.D., Yale University



MARTHA MAY BOYER

B.A., Maryville College
M.A., University of Wisconsin

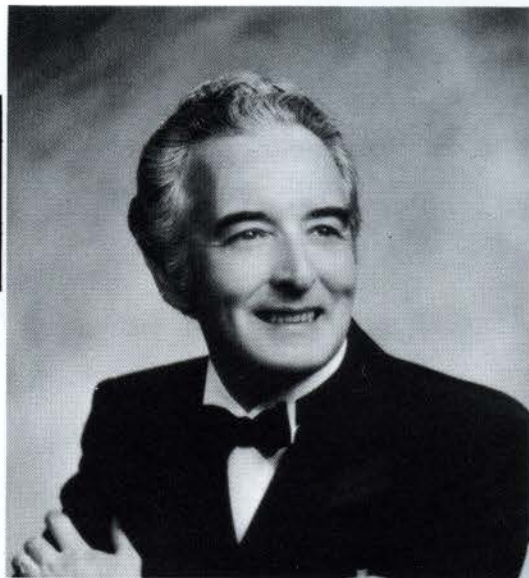

ROBERT DOUGLAS HUME

B.A., University of California
M.A., University of North Carolina



JULIET K. McCRORY

B.S., University of Alabama
Ph.M., University of Wisconsin





J. WALTER GRUNDHAUSER

B.S., B.A., Southeast Missouri State College
Ph.D., St. Louis University



MARION DAWSON RECHTERN

B.A., University of Wisconsin
M.S., Northwestern University
Ph.D., Cornell University

The division of the Natural Sciences and Mathematics includes the Biology, Chemistry, Mathematics, and Physics departments. Presiding as head of this division is Dr. Mary Talbot. There is a natural dependency among these sciences in the knowledge and understanding of discovery and invention.



MARY TALBOT

B.S., Denison University
M.A., Ohio State University
Ph.D., University of Chicago





HELEN D. BEDON

B.A., Meredith College
M.A., University of North Carolina
Ph.D., Cornell University



CAROLYN S. GRAY

B.A., B.S., M.A., University of Missouri



S. LOUISE BEASLEY

B.S., Southwest Missouri State College
 M.A., University of Missouri
 M.Ed., George Peabody College

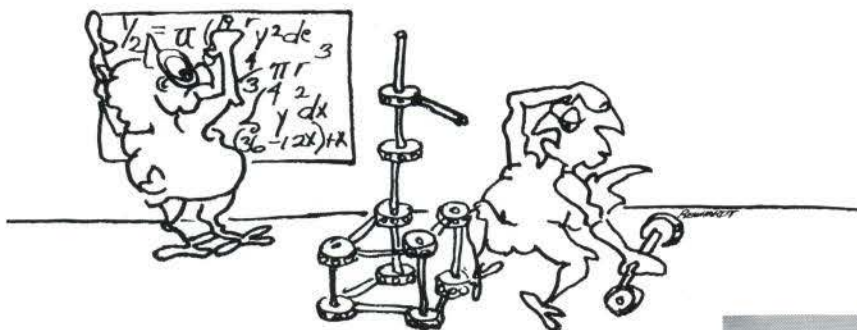

CHURL SUK KIM

B.A., M.A., Southern Illinois University



JEANNE HARMON HUESEMANN

B.A., Lindenwood College

Economics, History, Political Science, Psychology, and Sociology departments are inclusive of the division of Social Sciences. Dr. Homer Clevenger acts as head of this division. Each of these fields is a significant aspect of our culture, and united they contribute to the understanding of our challengingly-complex society.



JAMES F. HOOD

B.A., M.A., Ph.D., University of Illinois



HOMER CLEVINGER

B.S., Central Missouri State College
M.A., George Peabody College
Ph.D., University of Missouri





IRVING KAPLAN
M.A., University of Chicago



WILLIAM C. ENGRAM
B.A., Washington University
M.A., University of Missouri

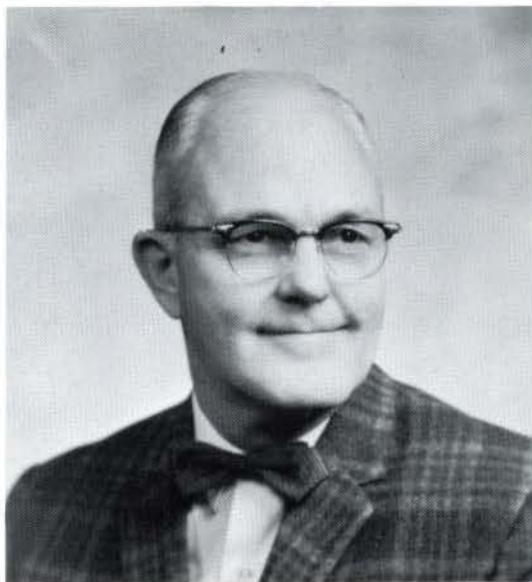

JOHN B. MOORE
B.A., Westminster College
M.A., Ph.D., University of Missouri





LANORE SOGARD

B.S., Iowa State University



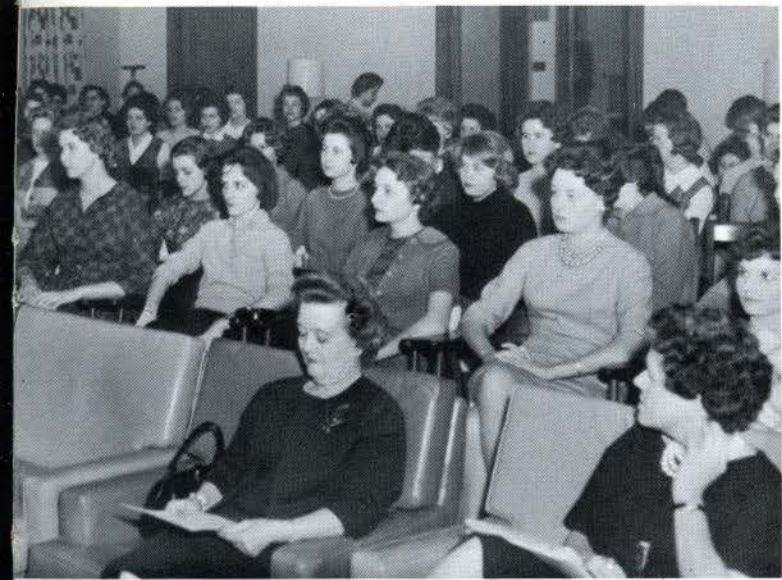

MARJORIE ANN BANKS

B.S., Southeast Missouri State College
M.Ed., Washington University

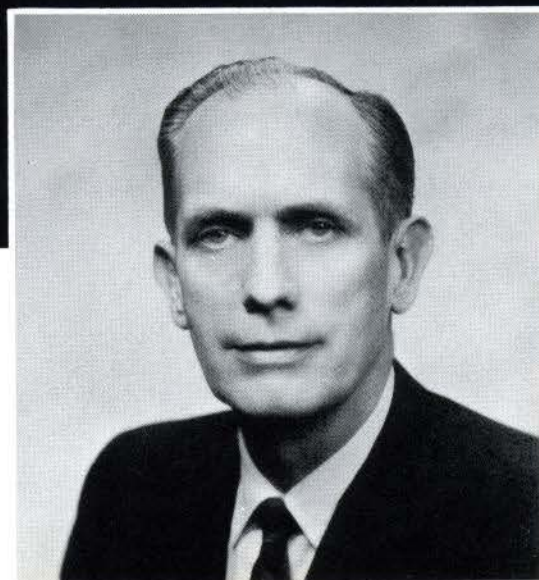

BREMEN VAN BIBBER

B.S., Southeast Missouri State College
M.Ed., University of Missouri

Comprising the division of Professional Education are the departments of Education, Home Economics, Office Management, and Physical Education. Heading the division is Mr. Bremen Van Bibber. The departments included in Professional Education are naturally drawn together by common interests and methods of preparation.



LULA CLAYTON BEALE
B.A., Murray State College
M.A., George Peabody College



EMMA PURNELL
B.A., M.A., Washington University



SUE C. BRIZIUS
B.A., Louisiana State University



SOPHIE PAYNE ALSTON

B.S., Mississippi State College for Women
M.A., University of Chicago



MARGARET LINDSAY

B.A., College of Emporia
M.A., University of Chicago



IRENE VAN BIBBER

B.S., Southeast Missouri State College
M.Ed., University of Missouri



DOROTHY ROSS

B.S., Central Missouri State College
M.A., Colorado State College of Education

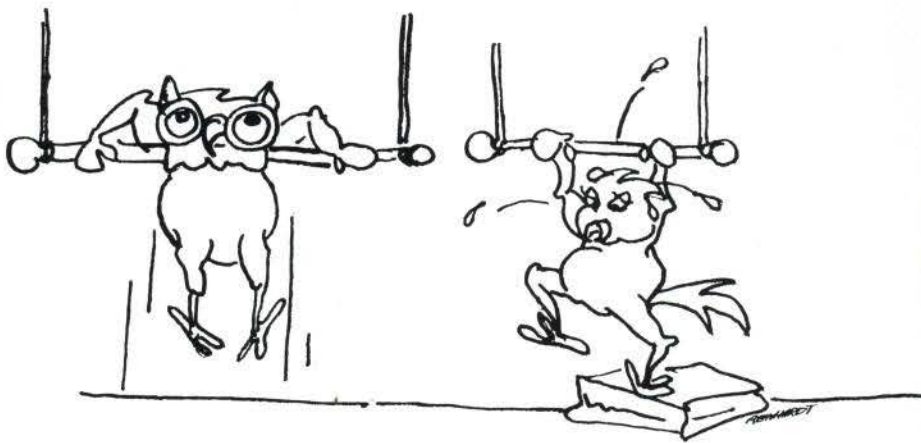

GRAŽINA O. AMONAS

B.A., Physical Training College, Kaunas, Lithuania
M.A., University of Kaunas



FERN PALMER BITTNER
B.S., Lindenwood College



DARLENE J. RIDGLEY
B.S., M.A., University of Nebraska



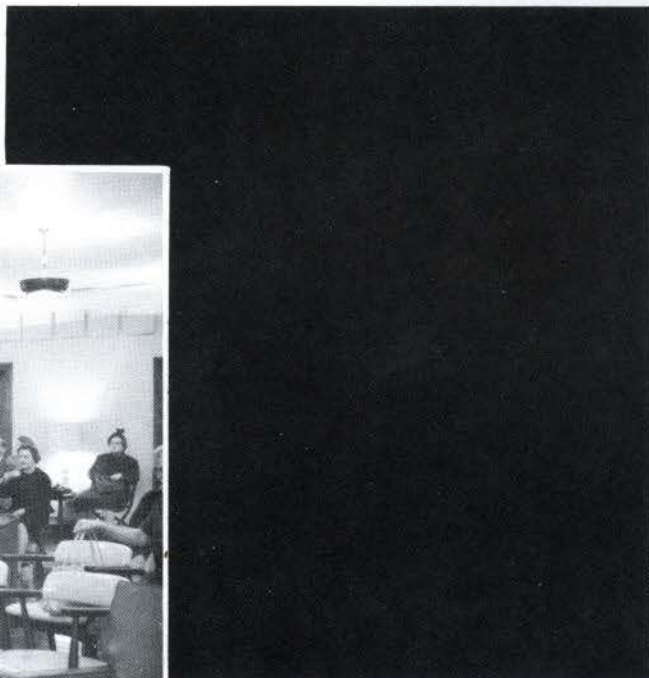

ration



First floor Roemer and the basement, we mean the "terrace level," are the stalking grounds of the Administration. Here in their offices, the Administration works to insure the efficient functioning of the college as a whole.



President of the College

When rushing to a class in the Fine Arts Building, hurrying along the halls of Roemer, or eagerly waiting for the bell to ring for dinner, you're almost sure to be greeted by Doctor McCluer with his warm smile. Taking a sincere interest in all whom he meets, he is known by everyone, student or visitor, who enters the campus. Doctor and Mrs. McCluer's affection for Lindenwood is evident in the lively interest they take in all campus activities. Their residence on Butler Way is surrounded by a magnificent garden. Each spring the brilliant blossoms indicate our President's devotion to his hobby of horticulture.



FRANC L. McCLUER

B.A., M.A., Westminster College

Ph.D., University of Chicago

LL.D., Westminster College, Washington University, Waynesburg College





Another residence on the campus, the home of Dean and Mrs. Mackenzie, lends itself to our informal atmosphere. The Dean, his wife, and their two sons have contributed personality to our campus each in his own way. The Dean strolls the walks with students. Mrs. Mackenzie delights us with her charming conversation. The boys have taken over the physical education department, in nightly basketball, that is. And on special occasions, Don has provided an added attraction to our mixers with his guitar playing.

Dean of the College

MARY F. LICHLITER
B.A., Wellesley College
M.A., University of Chicago

Miss Lichliter

Dean of Students



This year is Miss Lichliter's first as Dean of Students, and we're proud of her new title. Still known as "Miss L.," she is personified by wearing glasses on a chain, tearing her hair, and knowing exactly where everything is on her desk. Miss Lichliter is the confidant and the solace to all students, especially the seniors. Miss Lichliter makes her home with Miss Beale in the Gables. The L. C. Room in the Gables is the site of many informal gatherings.

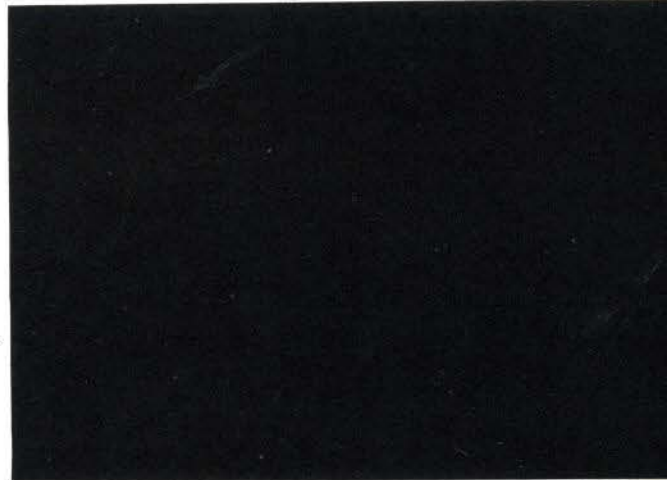

LIV UDSTED
Secretary to the Dean of Students





Dean of the Chapel

C. EUGENE CONOVER

B.A., College of Wooster

B.D., Union Theological Seminary

M.A., Ph.D., University of Cincinnati.

Doctor C. Eugene Conover, our philosophy teacher, our spiritual guide, our Dean of the Chapel, is one of the most familiar men on campus. He is a man of dignity with clear insight into the spiritual needs of students. Dr. Conover's capacity for intelligent guidance is shown in services held in our Chapel as well as in conversations with students regarding personal questions.

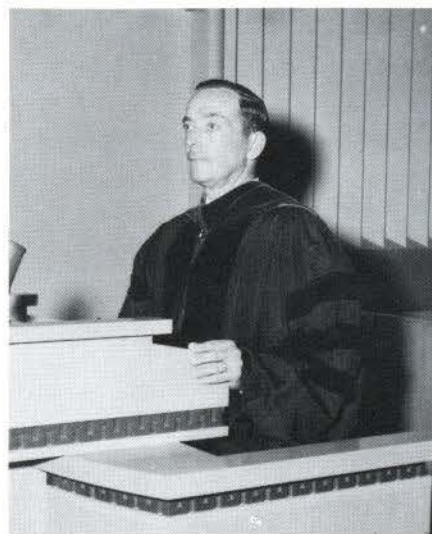

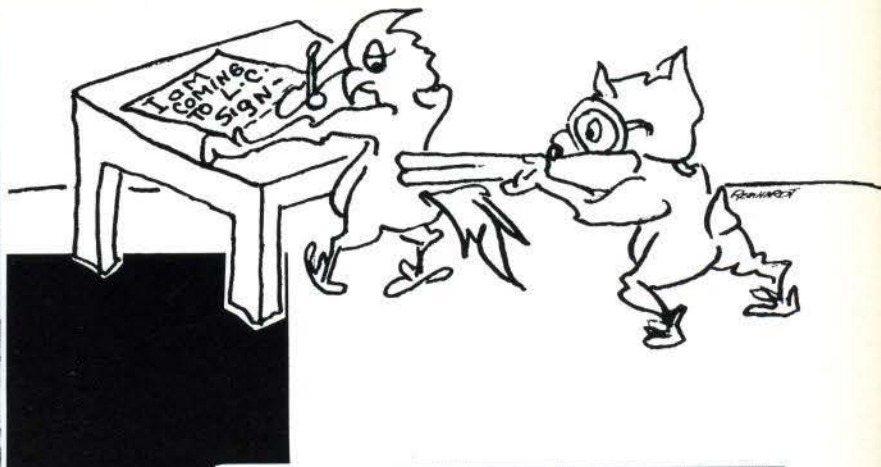

Registrar

LULA CLAYTON BEALE

B.A., Murray State College
M.A., George Peabody College



Social Director

MARGUERITE ODELL



LILLIAN MAHON

Secretary to the Registrar



Campus Impressions . . .

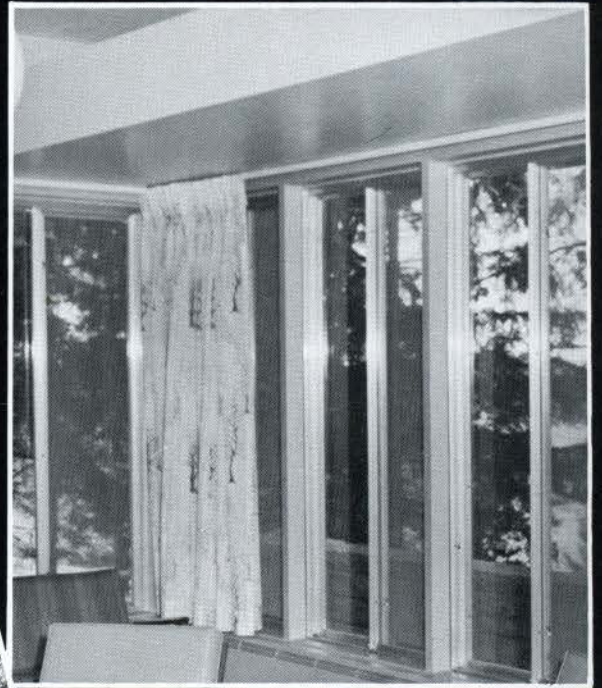

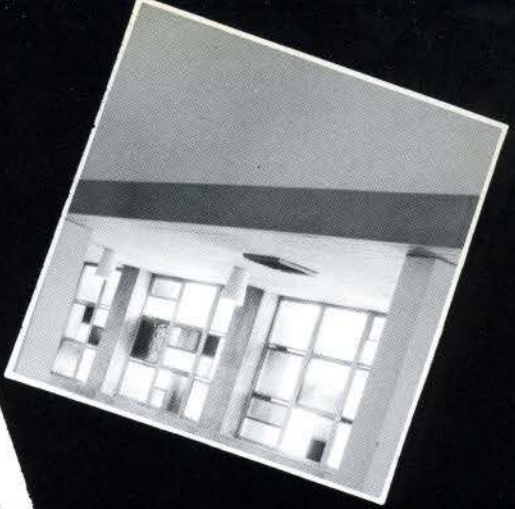
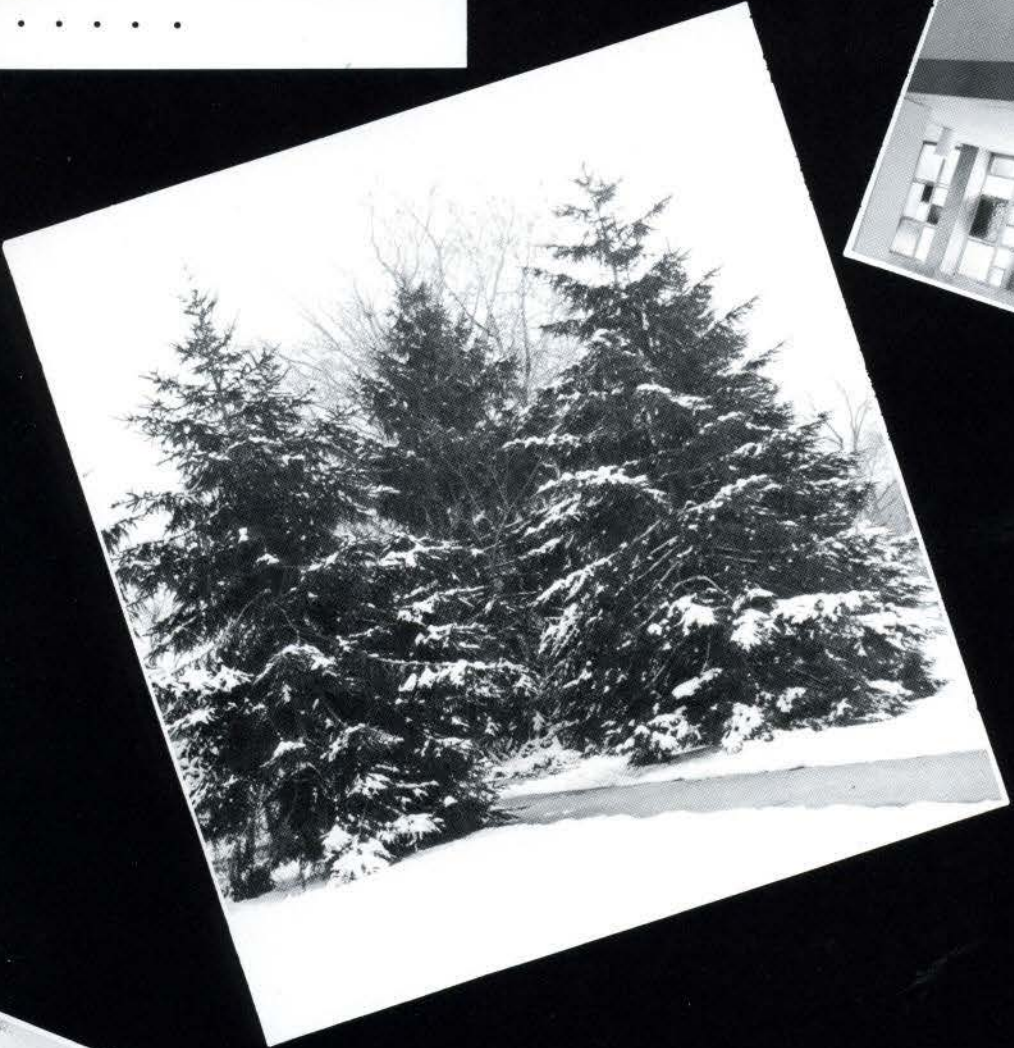

BETTIE B. WIMBERLY

Assistant to the Director of Admissions and
Public Relations



Director of Admissions and Public Relations

GERALD R. GIFFORD

B.S., M.S., Kansas State College of Pittsburg



LILLIAN SIEDHOFF

Secretary to the Director of Admissions and
Public Relations

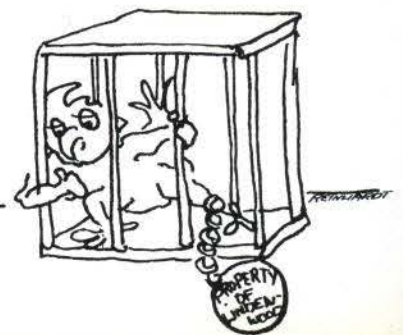



MARY YONKER
Secretary to the President



DOROTHY BARKLAGE
Secretary to the Director of Admissions



FAYE MARTIN
Secretary to the Dean of the College



HAZEL FULLER
Assistant to the Business Manager



ROBERT C. COLSON
Business Manager
B.S., Central Missouri State College



MARGIE COX
Cashier



ALICE WISE
Secretary to the Business Manager



FRED H. DOENGES
Director of Development Program



JANE WAINWRIGHT
Secretary to the Director of Development Program



MELVA EICHORN
Secretary to Alumnae Secretary



BEATRICE H. CLARK
Alumnae Secretary
B.A., Fairmont College



MILDRED D. KOHLSTEDT
B.A., Northwestern University
M.A., University of Illinois



HORTENSE F. EGGMAN
B.A., University of Illinois

Pogo may live in the Okefenokee Swamp, but the home of the Owl and the Parrot is Lindenwood's modern library. The atmosphere of contemplation and discovery found in our library is sometimes disturbed by the exuberant Parrot appealing for aid to Miss Eggman and Miss Kohlstedt, our librarians. The Owl, however, buries himself deep in the stacks where silence prevails.

Post Office . . .



DOLLY BASS

Book Store



RAE SHORT



ANNA MAE WELCH

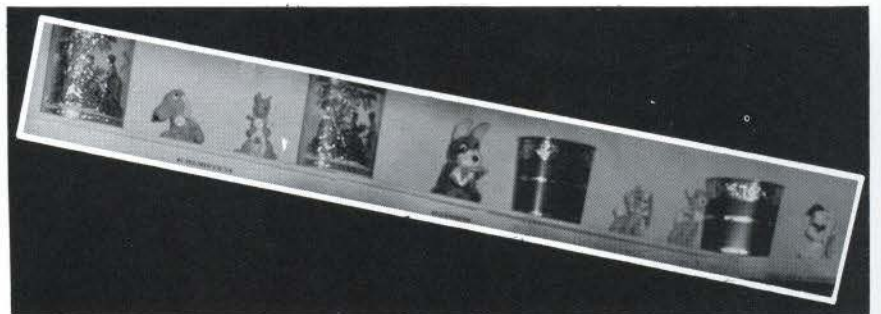

Post Office . . .



DOLLY BASS

Book Store



RAE SHORT

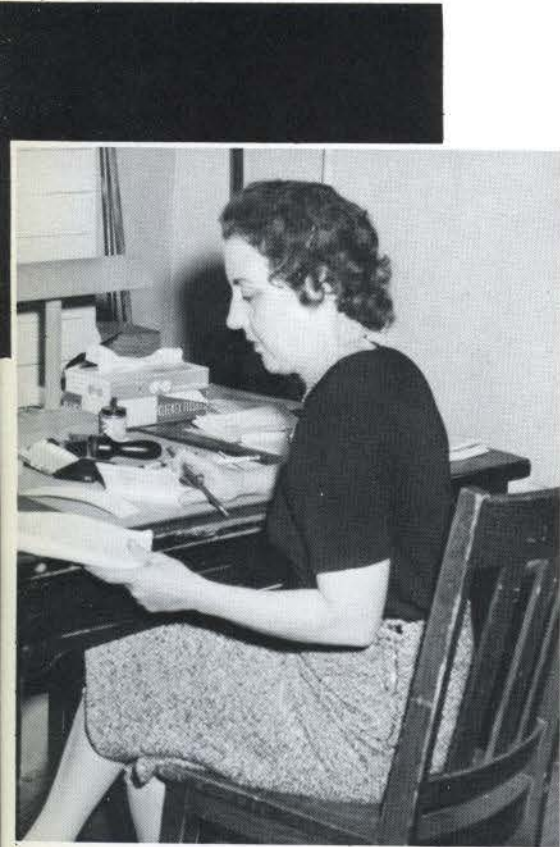

ANNA MAE WELCH

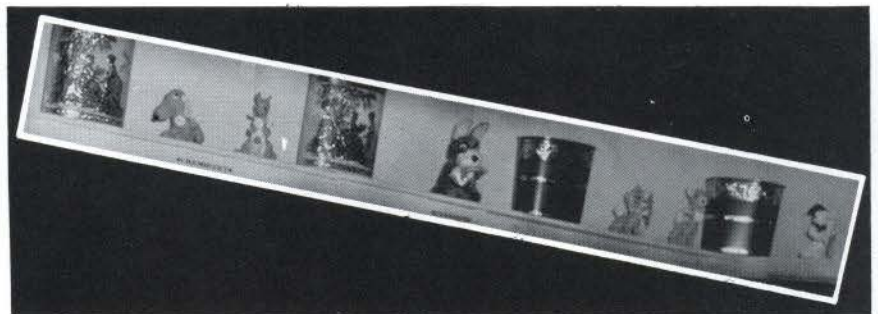

Health Center



Much of the Parrot's school year is spent in the tender loving care of the Health Center. The nurses have their hands full when Mr. Engram gives an exam. These nurses are students participating in a five year program. They receive their nursing diplomas at Deaconess Hospital in St. Louis and their B.S. degrees in two years at Lindenwood. Mrs. Lewis and Dr. Rother are the regular nurse and doctor of the college. The students from Deaconess are Mary Lynne Bryant, Joan Carol Koeppel, Mary Elinor Mohlenkamp, and Lucille Schweickhart.



GERALD GERKOWSKI
Director of Food Service

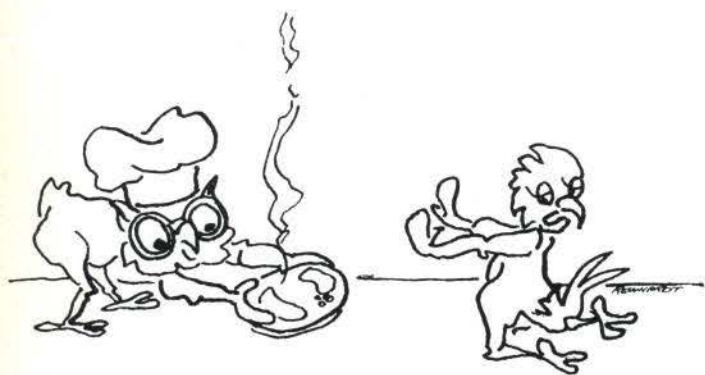

CHARLES H. BUSHNELL
Supervisor of Plant Operation and Maintenance



MARY JANE HILL
Secretary to the Director of Food Service and to
the Supervisor of Plant Operation and Maintenance.

Dining Room



Tea Hole

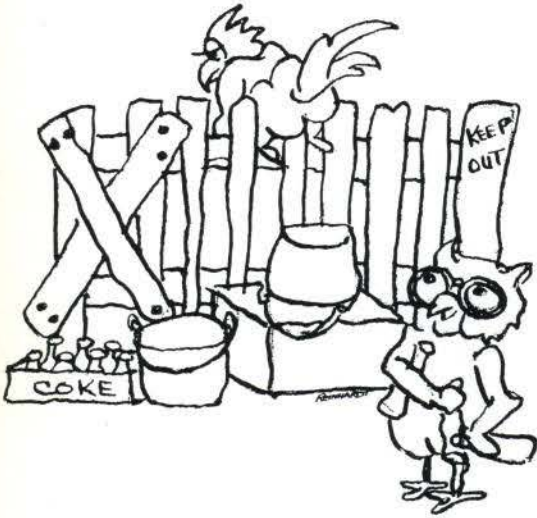

Sibley



MRS. KATHRYN HENDREN
Head Resident

NANCY HOLLETT
Hall President

Nicolls

MRS. EDNA STEGER
Head Resident
BARBARA ANN BEINHART
Hall President



Butler



MRS. VERNETA CLARK
Head Resident

MARY JEAN TODD
Hall President

Irwin

MRS. RUTH KENDIG
Head Resident

EMMY LOU DANIEL
Hall President



Cobbs



MRS. EDITH EVEREST
Head Resident

FREDA GRACE MILLER
Hall President



Ayres

MRS. RUTH LOVING
Head Resident

HERMINA LAMBRECHTSE
Hall President



McCluer

MRS. MARY CAVE
Head Resident

NANCY LOU BAKER
Hall President



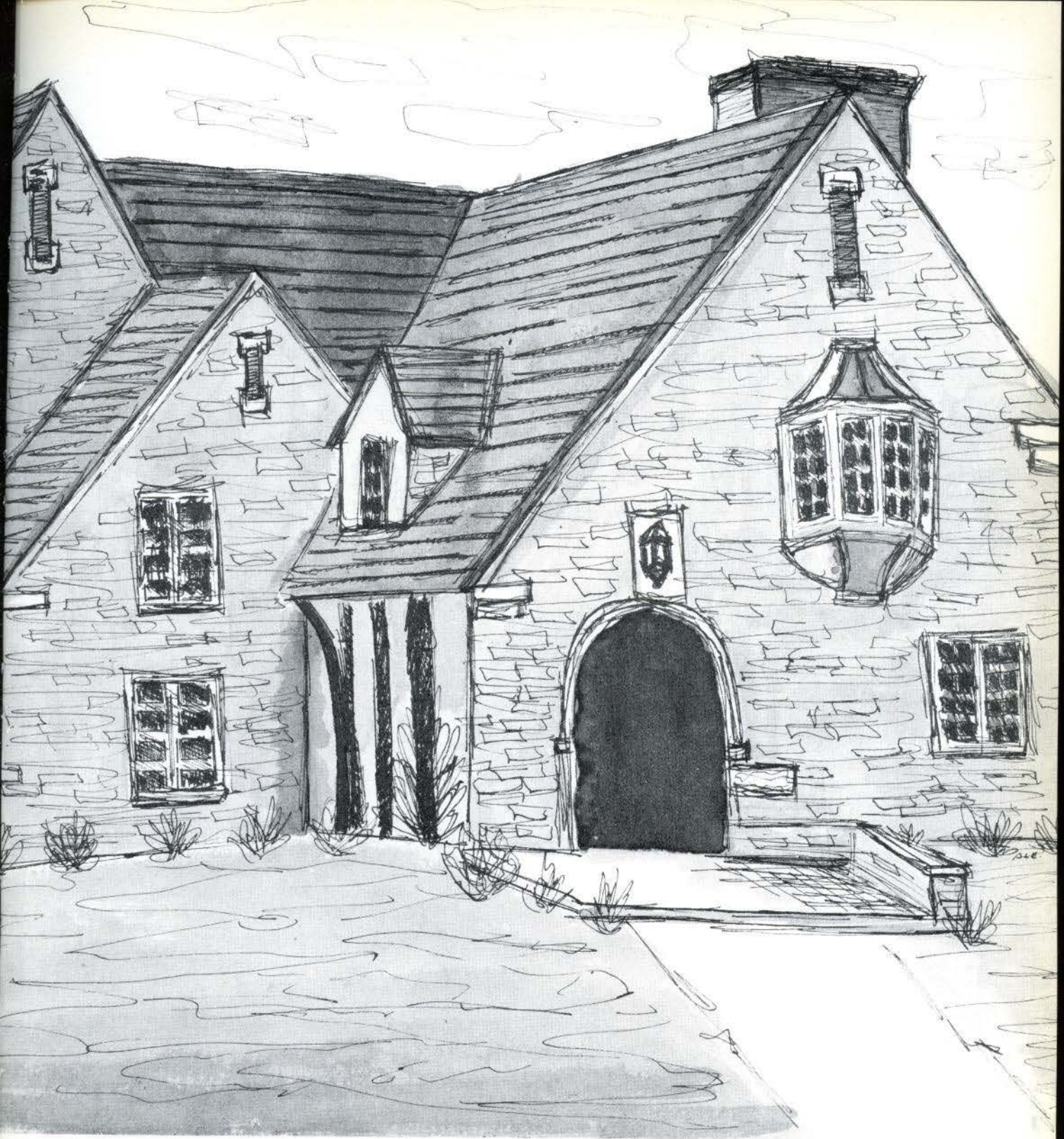

McCluer Hall, named in honor of President and Mrs. Franc L. McCluer, was formally dedicated at an outside service on September 24, 1961, a colorful fall afternoon. The program included the formal presentation of the building to the architect, to the Board of Directors, and in turn to the Administration. Mr. Russell Lee Dearthmont, a member of the Board of Directors, presented the address, and representatives of the faculty, administration, students and alumnae gave greetings to President and Mrs. McCluer. A reception in McCluer Hall followed the dedication.

Social Skills

Alpha Lambda Delta

Student Counselors

Linden Bark

Mu Phi Epsilon

Young Republicans

Eta Sigma Phi

Young Democrats

Linden Leaves

IRC

Alpha Psi Omega

Honor Board

Student Council

SCA

Griffin

Social Council

Counselors

Triangle

Choralaires

Student Artist Guild

Human Rights

Beta Chi

Student Council

Martha Jeanne Skaer
President

Beth Potter
Vice-President

Kathryn Taylor
Secretary-Treasurer



Patterned after modern democracy, Lindenwood's Student Council formulates the policies by which we live. Leading this governing body are Martha Jeanne Skaer as President, Beth Potter as Vice-President, and Kathryn Taylor as Secretary-Treasurer. Other members on Student Council are elected from the classes and from the dormitories.



Nancy Alexander
Betty Olivia Byassee
Ellen Gentile Gerken
Nancy Hamilton
Marian Imelda Harra

Linda Lee Leech
Pene McCain
Martha Imogene Radford
Mary Lucille Record
Martha Gene Ritter

Judy Ross
Kristi Elizabeth Slayman
Mary Margaret Warnecke
Mary Alma White
Alice Kay Winegarner

Honor Board



Mari Anne Ryan
Chairman

Barbara Bearse
Susan Carole Drozda
Kathleen Fortner
Joan L. Leiper
Pene McCain
Shirley Marie Ott
Beth Potter

Mary Lucille Records
Judy Ross
Martha Jeanne Skaer
Kristi Elizabeth Slayman
Judy Sutera
Mary Patricia Tansey
Ginny Vanice

Probably every student has proudly proclaimed to her friends at home, "Lindenwood is run on the Honor System." Whether this proves the virtue of the college, the virtue of the students, or the virtue of the system, really doesn't matter; it's the fact that we've succeeded where so many have failed. The Honor Board, with Mari Anne Ryan as chairman, discusses the cases of those who violate the Honor System.

Faculty Sponsors
Dr. Moore
Miss Lichliter

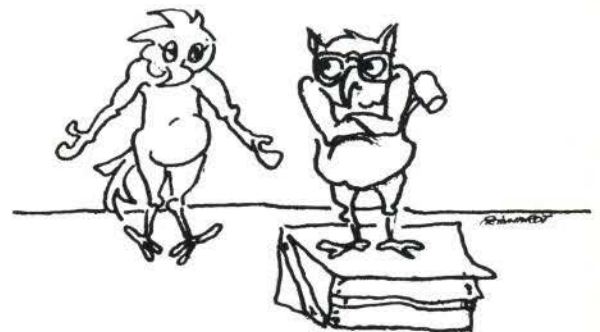

Student Counselors

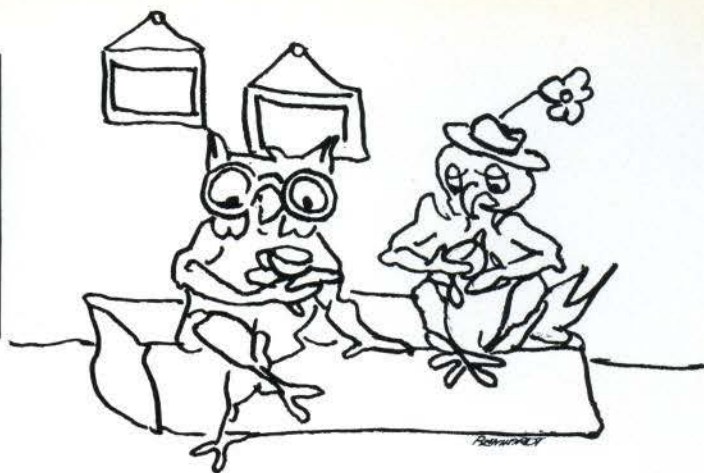

From the day that she becomes a student at Lindenwood until she begins her sophomore year, each freshman is provided with an upperclass counselor. Student counselors offer guidance and understanding during the process of adjustment to college. Mary Margaret Warnecke is the chairman of the Student Counselors.

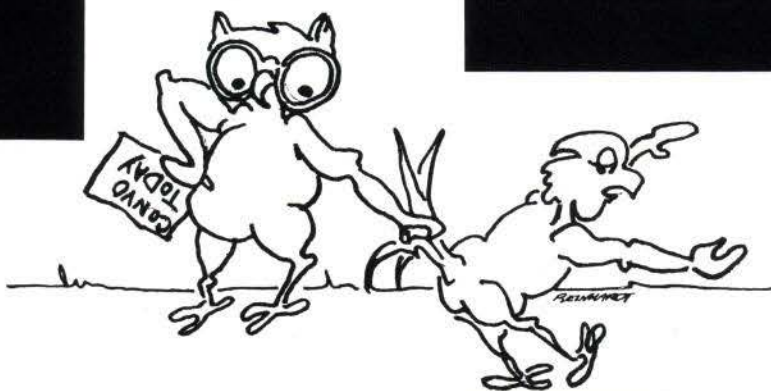

Mary Margaret Warnecke,

Chairman

Ota Alexander
Darla Ames
Ann Arnold
Shanon Athy
Barbara Bearse
Kaaren Bender
Joan Bernhard
Olivia Bland
Jeri Breitenbach
Cathleen Callahan
Constance Clark

Bonnie Slagle
Sally Snyder
Sue Snyder
Lynne Sperreng
Becky Walker
Carol Weaverling
Mary Alma White
Jean Willmore
Alice Winegarner
Marcia Wolff

Linda Cox
Susan Crow
Barbara Dial
Brenda Ebeling
Gwyn Ellis
Susan Finegold
Joanne Haldeman
Nancy Hamilton
Sharon Hartmann
Judy Kelly
Sarah Kline
Lisa Leonard
Marilyn Lewis
Claire Linhart

Michaela McKittrick
Janette McNeill
Mary Jean Mattern
Susan Miller
Judith Muntz
Joyce Nowlin
Judy Ross
Eugenia Shuller
Sally Sicks

Faculty Sponsor, Miss Lichliter

Social Council

Marian Imelda Harra
First Semester Chairman
Margaret Blumers
Second Semester Chairman

Darla Jane Ames
Margaret Ann Arnhart
Cynthia Cofer
Sari Corliss
Mary Gardner
Anita Marie Gerken
Nancy Hamilton
Carol Elizabeth Johnston
Judy Kelly
Suzanne Kiser
Vivian Rose Lane
Patricia Lee Mayfield
Judith Ann Muntz
Karen Rodemich
Jane Schnute
Gail Stiefel
Carol Weaverling



Starring Imelda Harra as past chairman and Meg Blumers as present chairman, with a side attraction of Miss Odell as counselor, we have the greatest mixers of any college campus! Seriously, the girls comprising the Social Council have worked hard all year to present the student body with some outstanding social functions. How about the Chase Club Dance and Chris Wallace from Gaslight Square?



Social Skills Council



Mary Lucille Records
Chairman
Ota Elizabeth Alexander
Nancy Lou Baker
Pat Barker
Anne Brightwell
Cathleen Callahan
Linda Lou Cox
Emmy Lou Daniel
Carolyn Daugherty
Susan Carole Drozda
Susan Mae Finegold
Nancy Joan Gillard
Virginia Ruth Gipner
Nancy L. Hollett
Patricia Kelly
Sue Matthews
Carol Lynne Osadcky
Dorothy Elaine Schultz
Margaret Melba Thiebes
Alice Kay Winegarner



Measuring the length of our skirts as we walk out the doors of our dormitories are Mary Records and her Social Skills Council. Keeping us true to the tradition of our school, the Social Skills Council sets the trends for dress, manners, and deportment.

Student Artists Guild



Louise Leak, *President*
Kristi Elizabeth Slayman, *Vice-President*
Eugenia Louise Pesuit, *Treasurer*
Olivia Charlene Bland, *Secretary*



Student Artists Guild is one of our most active and productive organizations. With a full schedule of educational activities, Student Artists Guild also sponsors a spring and a fall art trip to scenic areas of the state that are conducive to sketching. Under the guidance of Mr. Harry Hendren, faculty sponsor, and Louise Leak, president, this organization brings in speakers, tapes, films, and art exhibits for the benefit of its members and the student body.

Janine Diana Bassford
 Virginia Jul Bigler
 Karen Monica Bodenhurst
 Leanna Catherine Boysko
 Mary Lee Brannock
 Marjorie Caroline Campbell
 Winifred Jeanne Criss
 Kathy Deppner
 Andrea Lee Ellison
 Judith Ellen Esterly
 Virginia Ruth Gipner
 Suzanne Craig Griffin
 Nancy Hamilton
 Helina Hukkataival
 Helen Jo Hunt

Jeremy Kamprath
 Patricia McCabe
 Pene McCain
 Caroljean Maples
 Sue Matthews
 Carol Bernice Mullins
 Hazel Alice Puronen
 Elsbeth Grace Rosenberg
 Sallie Sheehan
 Kelly Starr
 Mary Ann Toth
 Kathryn Marie Vanice
 Priscilla Walter
 Barbara Farley White



Eta Sigma Phi

The national honorary fraternity for classics students is Eta Sigma Phi. Girls are eligible who have advanced beyond the elementary classes in Latin or Greek and who have maintained a high grade average.

Roberta De La Torre,
President

Jonis Agee
 Betty Olivia Byassee
 Sandra Darline Kamp
 Charlotte Elizabeth Saxe



Pi Alpha Delta



Roberta De La Torre, *President*
Jonis Agee
Mary Lee Brannock
Kathleen Smith Cushing
Brenda Lynne Ebeling
Saundra Darline Kamp
Hermina Klazina Lambrechtse
Sharon Munsch
Cheryl Ranchino
Charlotte Elizabeth Saxe
Jacy Thomas
Pamela Ann Walsh

Pi Alpha Delta is the campus organization for students in the classics. Club meetings go beyond the regular class studies in re-discovering the greatness of the past and relating it to the twentieth century. The highlight of the year's activities is a Roman banquet. Authentically dressed Dianas and Jupiters attend and feast on "food for the gods."

Poetry Society

A truly literary club with the purpose of encouraging students to write, criticize, and discuss their own poetry is the Poetry Society. Each year a poetry contest is held which is open to all students, and the winning contestants are offered membership in the club. This year the Poetry Society sponsored a lecture-discussion series with a contemporary poet and novelist, Miss May Sarton.



Julia Adamson
Ota Elizabeth Alexander
Betty Olivia Byassee
Linda Lou Cox
Dianne Sylvia Douglas
Susan Carole Drozda
Robert Donald Hilliard
Emily L. Hunter
Nicole Johnson
Lauise Leak
Laura Ruth McCord
Martha McDonald
Victoria McEwen
Lois Elinor Pedersen
Emily White Simmons
Sally Annette Snyder
Sue Elaine Snyder

Linden Leaves





Linden Leaves

Here is the motley *Linden Leaves* staff! Anyone who listened closely might hear from behind these pictures: "Marty, I have faith that you will have your copy in on time. If not, Mrs. Christianson would like to see you." "Anita, Parrot is not typed with two t's." "Ellen, would you please get Lay-Out on the move? It's two days before deadline, and nothing has been done." Our professors warn us that first things must come first. And in the lives of the yearbook staff, the *Linden Leaves* has been first. Deadlines, deadlines, deadlines—these mean panic, work, and greeting the sun with bleary eyes while we drop the finished portion of the *Leaves* into the mailbox and promptly fall asleep in the middle of the hall on Roemer terrace level.





Linden Bark

For information concerning campus viewpoints, interests, and activities, students look forward to every issue of the *Linden Bark*, our school newspaper. Keeping us ahead of time, behind the times, and with the times, the *Linden Bark* staff searches frantically for newsworthy news, which ranges from the selection of Romeo to an account of the immediate campus controversy.

Lois Pedersen, *Editor in Chief*
 Marilyn Jean Lewis, *Associate Editor*
 Sally Annette Snyder, *News Editor*
 Sue Elaine Snyder, *Features Editor*
 Nancy Sue Dickman, *Business Manager*
 Linda Ann Rodwell, *Assistant Business Manager*
 Barbara Lynn Gregory, *Photographer*
 Sue Matthews, *Editorial Staff*
 Dianne Sylvia Douglas, *Editorial Staff*
 Mary Lou Reed, *Columnist*
 Jane Barbee, *Columnist*
 Mrs. Phyliss Rice, *Faculty Advisor*
 Beverly Ann Bohne, *Student Advisor*

Reporters
 Janice Adlersfluegel
 Kaaren Joy Bender
 Jeri Breitenbach
 Jill Mina Dominic
 Diane Duncan
 Lisa Leonard
 Kathryn Ann Matison
 Cheryl Ranchino
 Lane Elizabeth Reynolds
 Helen H. Snyder
 Kelly Starr
 Gertrud Wahlgren



Griffin

The month of March signals the march of the *Griffin* staff. At this time the Freshman Writing Contest ends; then the selecting and editing of the best student writing, whether it be poem, essay, or short story, begins. The publication of a literary magazine provides the staff with learning experiences in criticism, editing, and publishing.

Celeste Kay Heithecker, *Editor*
Caroline Louise Drane
Dianne Sylvia Douglas
Brenda Lynne Ebeling
Laura Ruth McCord
Helen Neel Newman
Joan Ann Nixon
Jane Periman
Mary Lou Reed
Patricia Rae Rinehart



Day Students' Organization



Practically outnumbering the resident students are the day students of Lindenwood College. The day room on the terrace level of Roemer rocks and rolls until it shakes the administration overhead. This is due not only to the size of the room, but also to the bandstand parties held there every Friday afternoon. Nonetheless, these students continually take the high honors and seem to be the perpetual holders of "Lindy."

Virginia Lea Terry

President

Carol Jane Barnard

Vice-President

Judith Anne Stute

Secretary

Nancy Burnley Schmitz

Treasurer

Shirley Marie Ott

Honor Board Representative



Jean Ann Elder
 Judith Ellen Esterly
 Frances Farrell
 Carolyn Niedner Finck
 Donna Lee Fisher
 Barbara Francis
 Carmen Frank
 Virginia Freeman
 Judith Boyd Gallip
 Anita Marie Gerken
 Ellen Gentile Gerken
 Sandra Rae Graham
 Audrey Clarice Griewing
 Celeste Kay Heithecker
 Carole Sue Hesser
 Robert Donald Hilliard
 Charlyn Hollenbeck
 Mary Ann Horstmeier
 Jo Ann Hudson
 Alma Ruth Jameton
 Jan Kincheloe
 Constance Koch

Judith Louise Koch
 Sharon Lynnett Lang
 Joyce Ann Lehker
 Linda Luane Lowry
 Donna Mae McCoy
 Judith Ann Machir
 Margaret Magnah

Marie Mahaffy
 Patricia Joan Martin
 Barbara Jean Martindale
 Mary Ellen Hill Maune
 Patricia Lee Mayfield
 Rosalie Merz
 Mary Ann Messer
 Ruth Robertson Miears
 Elizabeth Moore
 Mary Lee Moore
 Catherine Crebs Morris
 Marcia Jewell Mouser
 Patricia Ann Mueller
 Carol Bernice Mullins
 Linda Nash
 Patricia Alice Nelson
 Joan Ann Nixon
 Betty Tyree Osiek

Susan Norma Aberle
 Judith Ann Albers
 Sandra Carol Allen
 Mary Anderson
 Joyce Ann Arras
 Barbara Lee Bacon
 Wilma Barnwell
 Myra Basye
 Carrol Eleanor Bauer
 Julie Bauer
 Deloris M. Bear
 Joy Bekebrede
 Felicia Garbowski Benner
 Cherie Bessler
 Anne Lancaster Bloebaum
 Barbara Ann Boschert
 Betty Standley Briner
 Dorothy Briner
 Thomas W. Briscoe
 Barbara Brockgreitens
 Joy Bruning
 Sandra Jean Burgener
 Joanne F. Burger
 Mary Jean Burger
 Cathleen Callahan
 Marleta M. Callahan
 Gail Gibbs Carter
 Margaret Prince Chott
 Elizabeth Crane
 Gayle Ann Czeschin
 Ruth Adele Dauster
 Sally Ann Davis
 Patsy Ann Dedmon
 John Fred Dinkmeyer
 Dorothy Doenges
 Kathleen Mary Draper
 Kathleen Duerr
 Brenda Lynne Ebeling

Jeanne Pohlmann
 Hazel Alice Puronen
 Nancy Clem Pyatt
 Hugo W. Roellig
 Mary Elizabeth Schmidt
 Karen Schnatmeier
 Connie Lumbert Schoeld
 Shirley Ann Schulte
 Lillian Schuttenberg
 Nan Jo Schwada
 Dorothy Azaline Settle
 Mellanie Dianne Shelkey
 Barbara-Ann Siems
 Shirley Elaine Skyles
 Helen H. Snyder
 Lois Deaver Stiegemeier
 Carol Ann Szoko
 Jean H. Talbert
 Beth Thompson
 Mary Ann Toth
 Melva Tucker
 Margaret Turnbull
 Ann Wentker
 Jerrilynn Wright
 Mary Jane Zoeller

Mu Phi Epsilon

Membership in the national honorary society, Mu Phi Epsilon, is the reward for talent and scholastic achievement in music at Lindenwood. Besides its function of recognizing outstanding musical ability, Mu Phi Epsilon presents an all-school Vesper concert every year.

Sarah Evans Tibbals, *President*
Margaret Blumers
Elizabeth Ann Bricker
Diane Duncan
Linda Lou Street



Choir



The exhilarating performance of "The Messiah" at Christmas time is long remembered by Lindenwood students. The Choir's main function, aside from various tours and performances in and around the St. Louis area, is to present the musical portion of our Sunday evening vesper services. Mr. Milton Rehg directs the Choir in outstanding harmony and precision.

Barbara Sell, *President*
Genie Adkins
Lana Ballard
Denyse Lynn Beasley
Barbara Ann Beinhart
Merilyn Berryman
Marilyn Jean Brady
Judy Brown
Susan Jean Brown
Ellen Louise Burkle
Nancy Caldwell
Barbara Ann Carpenter
Mary Margaret Chapman
Trelawny Kay Combs
Ann Janice Cooper
Connie Sue Cull
Jane Ellen Curtis

Nancy Rose Duckett
Dianne Duncan
Barbara Ens
Molly Fleetwood
Sandra Haines
Mickey Henniger
Betty Aline Jones
Roberta Kriz
Marilyn Jean Lewis
Claire E. Linhart
Susan Courtney Madeley
Linda Sue McCracken
Sandra McGavic
Margaret Cisne McGinnis
Janet Miller
Mary Lynne Milner
Jana Weldon Ogden
Charlotte Helen Proett
Mary Suzanne Patrick
Shirley Elaine Skyles
Madeena Sue Spray
Jennie Mintie Stenhouse
Linda Lou Street
Margaret Melba Thiebes
Tamara Lee Thornton
Kathryn Marie Vanice
Judith Gale Waring
Pamela Ann Walsh
Jane Howell Whitehead
Libby Wimberly
Susan Young
Bonnie Zummo

Choralaires



The Choralaires, under the adept direction of Dr. Kincheloe, represent the musical talent of our campus on their tours throughout the United States. The girls are chosen by private audition, and once accepted they are trained in methods of small choral group singing. Their performances throughout the year on our own campus prove the worth of the training and the talent of the girls.

Sarah Evans Tibbals

President

Joyce Ann Arras

Margaret Blumers

Elizabeth Ann Bricker

Karen Cloward

Jane Curtis

Diane Duncan

Judith Nadine Engelhardt

Penny Garrett

Patricia Kelly

Nancy Jane McMahan

Karen Rodemich

Linda Lou Street

Carol May

Accompanist

Philosophy Club



The Philosophy Club meets in an atmosphere of intellectual stimulation to discuss the ideas of world philosophers, both ancient and contemporary. Questions may never be answered, but it is certain they are thoroughly dissected and examined before being put aside by this thoughtful group.

Nancy Jane Amazeen
Judith Anderson
Olivia Charlene Bland
Jean Marie Bordeaux
Leanna Boysko
Mary Lee Brannock
Jean Linda Burkland
Roberta De La Torre
Gwyn Ellis

Susan Mae Finegold
Nancy Joan Gillard
Nancy Hamilton
Robert Donald Hilliard
Nicole Johnson
Prudence Elaine Keniston
Louise Leak
Sue Matthews
Jane Periman

Beth Potter
Hazel Alice Puronen
Judy Ross
Jane Schnute
Sue Elaine Snyder
Helen Stark
Barbara Farley White



Student Christian Association

It is the duty of the Student Christian Association to help students discover the meaning of Christ in their lives and to guide them in expressing their Christian ideals. The SCA sponsors many social service projects including work at the Salvation Army and the St. Charles Boys' Club. Guest speakers who describe summer service opportunities are often a feature of SCA programs. The annual Religion in Life Week is the culmination of the organization's activities.

Beverly A. Bohne, *President*
Anne Brightwell, *Vice-President*
Ota Alexander, *Secretary*
Gretchen Siegfried, *Treasurer*

Committee Officers:
Mary Lucille Records, *Social Service*
Joanne Haldeman, *Program*
Gretchen Winerich, *Faith*
Gwyn Ellis, *Faith*
Jeannie Mattern, *International Relations*
Cathleen Callahan, *International Relations*
Nancy Lou Baker, *Junior SCA Advisor*
Marcia Jewell Mouser, *Day Student Representative*
Prudence Elaine Keniston, *Publicity*

Junior Student Christian Association

The Junior Student Christian Association gives the ever-large freshman class its own instrument for religious expression. It helps girls in their spiritual adjustment to a new kind of life and fulfills their need to perform Christian service through sponsorship of service projects. Universal Student Day of Prayer services are planned and presented entirely by members of the Junior SCA.



Markay Tolen, *President*
Sandy Billings, *Vice-President*
Libby Wimberly, *Secretary*
Mary Dale Jones, *Treasurer*

Committee Officers:

Carolyn Houseworth, *Faith*
Margaret Cisne McGinnis, *Program*
Susan Schettler, *International Relations*
Rieke Burnett, *Social Service*
Mary Sue Reed, *Social Service*
Sharon Lee Winkler, *Publicity*
Charlyn Hollenbeck, *Day Student Representative*



KCLC

Radio Free L.C.! Students with good radios invariably cannot find the station, but those with poor radios can pick it up in a minute. Bombarding us with debates, lectures, good music, bad music, fashion trends, monologues, and dialogues is the KCLC Staff. Students majoring in Radio and Television and those interested in the field manage our radio station with the help of Miss Boyer, sponsor, and a new control board.

Carolyn Kay Adair
Library
Marilyn Jean Brady
Public Relations
Thomas W. Briscoe
Engineering
John Dinkmeyer
Public Relations
Gunilla Fredricksson
Production and Continuity



Marian Imelda Harra
Sales, Co-manager
Barbara Howard
Sales
Judith Ann Leatherby
Public Relations
Patricia Ellene Merrill
Engineering

Helen Neel Newman
Production and Continuity
Marjorie Beth Purcell
Co-manager
Priscilla Lynne Randall
Announcing
Mary Lou Reed
Programming

Bylle Snyder
Public Service
Madeena Sue Spray
Public Service
Judith Ann Sutera
Public Service
Carrie Torgerson
Announcing

Alpha Epsilon Rho

Alpha Epsilon Rho is the national honorary society which recognizes radio and television students with high scholastic standing. There is a national affiliation between this organization and American Women in Radio and Television which enables members to learn about and become better prepared for the problems they will face in their future careers. Lindenwood's Tau Chapter sends representatives to the national convention held annually in April or May.



Marian Imelda Harra, *President*
Mary Lou Reed, *Vice-President*

Helen Neel Newman, *Secretary-Treasurer*
Marjorie Beth Purcell



Judy Ross
President
 Joan L. Leiper
Secretary

Triangle Club

Involved in studying the world's most crucial scientific problems are the members of Triangle, an honorary science club. The requirement for membership is a B average maintained in all science courses. To increase the scientific knowledge of the campus population, Triangle sponsors speakers from the various scientific fields.

- Janine Diana Bassford
- Jean Marie Bordeaux
- Mary K. Carrothers
- Linda Lou Cox
- Susan Davidson
- Ellen Gentile Gerken
- Julie Kristen Holm
- Linda Lee Leech
- Elaine Ludy
- Michaela Kay McKittrick
- Susan Dalene Miller
- Patricia Ann Morris
- Martha Gene Ritter
- Martha Jeanne Skaer
- Sally Annette Snyder
- Sue Elaine Snyder
- Kathryn Taylor
- Beth Thompson
- Roberta De La Torre
- Ginny Vanice
- Becky Walker
- Mary Alma White



International Relations Club



The purpose of the International Relations Club is to understand and work to solve the problems facing nations today. Representatives are sent to various conferences throughout the country such as the Collegiate Council of the United Nations. Guest speakers, as well as international students on campus, share with the club their insight into current problems. Each spring, IRC with the help of the international students presents a banquet featuring dishes from around the world.

Hermina Klazina Lambrechtse
President

Elizabeth Caldwell Burnett
Secretary-Treasurer 1st semester

Anne Christina Dana
Barbara Lynn Gregory
Carole Ellen Krahn
Sara Little
Patricia McCabe
Marilyn Sue Malone
Anne von Maur
Judy Maxwell
Esther Joan Moulthrop
Shirley Marie Ott
Hazel Alice Puronen
Mary Sue Stockenberg
Gertrud Wahlgren
Barbara Sue Widman

Student Education Association



The Student Education Association is a nationally affiliated organization of future teachers and those interested in education. Boasting a membership of 154, the organization encourages and stimulates future leaders in education. This year the group has been challenged by renowned speakers such as Mr. Raymond Roberts, Director of Curriculum for the State of Missouri, and Mr. Adolph Unruh, Dean of Washington University Summer School.

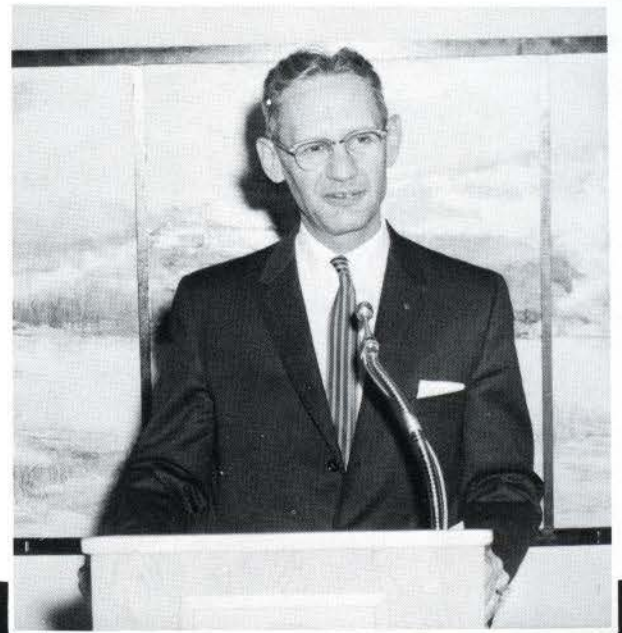

Student Education Association



The Student Education Association is a nationally affiliated organization of future teachers and those interested in education. Boasting a membership of 154, the organization encourages and stimulates future leaders in education. This year the group has been challenged by renowned speakers such as Mr. Raymond Roberts, Director of Curriculum for the State of Missouri, and Mr. Adolph Unruh, Dean of Washington University Summer School.

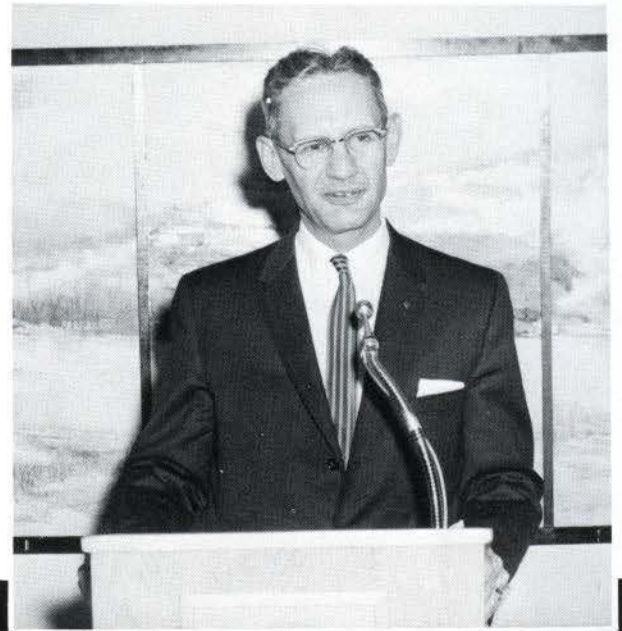

Carol Jane Barnard
President
Sandra Carol Allen
Vice-President
Elizabeth Winston Clark
Secretary
Andrea Lee Ellison
Treasurer
Susan Norma Aberle
Judith Ann Albers
Nancy Alexander
Darla Jane Ames
Judy Anderson
Mary Anderson
Nancy Lou Baker
Eana Ballard

Wilma Barnwell
Judith Ann Beard
Barbara Bearse
Joy Bekebrede
Felicia Regina Benner
Anne Bloebaum
Margaret Blumers
Jeanne Marie Bordeaux
Barbara Ann Boschert
Barbara Jeanne Bragg
Jeri Breitenbach
Elizabeth Ann Bricker
Anne Brightwell
Dorothy Briner
Shari Brizius
Barbara Brockgreitens
Mary Jean Burger
Nancy Lee Burnley
Cathleen Callahan
Carolyn M. Cannon
Sally Peggs Caywood
Karen Cloward

Marcia Ann Cooper
Emma Lou Daniel
Judith Lee Danner
Diane Elizabeth Danser
Jeannette Lee Dashiell
Phyllis Carolyn Daugherty
Ruth Adele Dauster
Sally Ann Davis
Patsy Ann Dedmon
Kathy Duerr
Jeanne Ann DuLany
Diane Earl
Brenda Lynne Ebeling
Imogene Elrod
Judith Ellen Esterly
Janie Eyer
Frances Farrell
Mary Carolyn Ferrell
Donna Fisher
Linda Ann Foley
Kathleen Fortner
Gwenda Lynn Foster

Barbara Francis
Judith Lee Frink
Anita Marie Gerken
Mary Marjorie Gibson
Sandra Jean Goot
Kathryn Gordon
Trille Louise Green
Celeste Kay Heithecker
Robert Donald Hilliard
Lydia Ann Hinden
Charlyn Hollenbeck
Nancy L. Hollett
Alice Holtgrewe
Mary Ann Horstmeier
Karen Velva Howlett
JoAnn Hudson
Alma Ruth Jameton
Jeanne Joseph
Carolyn Sue Jurgensen
Jeremy Kamprath
Prudence Elaine Keniston



Constance Koch
Judith Louise Koch
Carole Ellen Krahn
Jeannine Langenberg
Joyce Ann Lehker
Marilyn Jean Lewis
Dolores Lienau
Nancy Elizabeth Light
Claire E. Linhart
Sara Little
Linda Luane Lowry
Elaine Ludy
Laura Ruth McCord
Peggy Magnah
Patricia Joan Martin
Mary Ellen Maune
Joan Lee Maupin
Judy Maxwell
Patricia Lee Mayfield
Rosalie Merz
Jewell Mouser
Joan Ann Nixon
Carol Lynne Osadcky
Betty Tyree Osiek
Shirley Marie Ott
Hazel Alice Puronen
Martha Imogene Radford
Priscilla Lynne Randall
Karen Louise Rasmussen
Hugo W. Roellig
Shiela Rose
Merit Salvesen
Charlotte Elizabeth Saxe
Karen Schnatmeier
Ann Schneider
Nan Jo Schwada
Shirley Ann Schulte

Joan Schwartz
Dorothy Azaline Settle
Sally Jane Sicks
Gretchen Siegfried
Barbara Ann Siems
Bonnie Slagle
Kristi Elizabeth Slayman



Lynn Dorothy Sperreng
Helen Stark
Virginia Ann Staub
Lois Stiegemeier
Linda Lou Street
Judith Ann Stute
Mary Lynne Sunderman
Carol Ann Szoko
Jean H. Talbert
Virginia Lea Terry
Margaret Melba Thiebes
Jacy Thomas
Beth Thompson
Sally Evans Tibbals
Mary Jean Todd
Markay Tolen
Mary Ann Toth
Melva Tucker
Margaret Turnbull
Carolyn Sue Walker
Janet Wallin
Pamela Ann Walsh
Priscilla Walter
Mary Margaret Warnecke
Carol Weaverling
Ann Wentker
Amelia Williams
Alice Kay Winegarner
Gretchen Young
Sara Yount
Mary Jane Zoeller

Colhecon

Better known to us as Colhecon, the College Home Economics Club is an organization of girls interested in this field. Two topics of campus interest produced by the members of Colhecon are the fall fashion show and the intriguing showcase on the terrace level of Roemer.

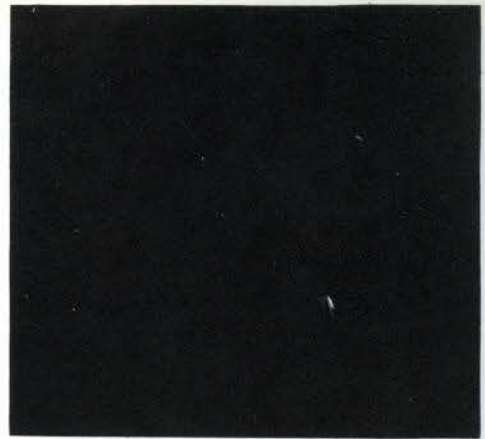

Sara Yount,
President
Karen Jean Basham
Jeri Breitenbach
Sandra Jean Burgener
Phyllis Carolyn Daughtery
Kathleen Mary Draper

Imogene Elrod
Donna Fisher
Linda Ann Foley
Donna Kay Green
Jane Gregory
Sharon Hartman
Mary Ellen Hill Maune

Joan Lee Maupin
Rebecca Speer Stegall
Lois Steigemeier
Carol Ann Szoko
Jacy Thomas
Mary Jean Todd
Mary Ann Toth



Kappa Omicron Phi, national honorary home economics fraternity, is in its second year on Lindenwood's campus. Girls are chosen for membership in the organization on the basis of scholastic excellence in the department. Kappa Omicron Phi works to advance scholarship and leadership qualities in its members as well as to further their interest in the progressive field of home economics.

Mary Ellen Hill Maune, *President*
Judith Louise Koch, *Secretary*
Sandra Carol Allen, *Treasurer*

Kappa Omicron Phi

Terrapin

Drenching themselves weekly to learn the art of synchronized swimming are the members of the Terrapin Club. The Parrot stays away from this organization — too much concentrated effort!

Orinda Trauernicht
President
Carolyn M. Cannon
Vice-President
Carolyn Houseworth
Secretary-Treasurer



Sandra Haines
Joan L. Hiserote
Lisa Leonard
Doreen Miller
Martha Imogene Radford
Bobi Randolph
Valerie Restifo
Judy Stiranka
Mary Lynne Sunderman
Kathryn Marie Vanice

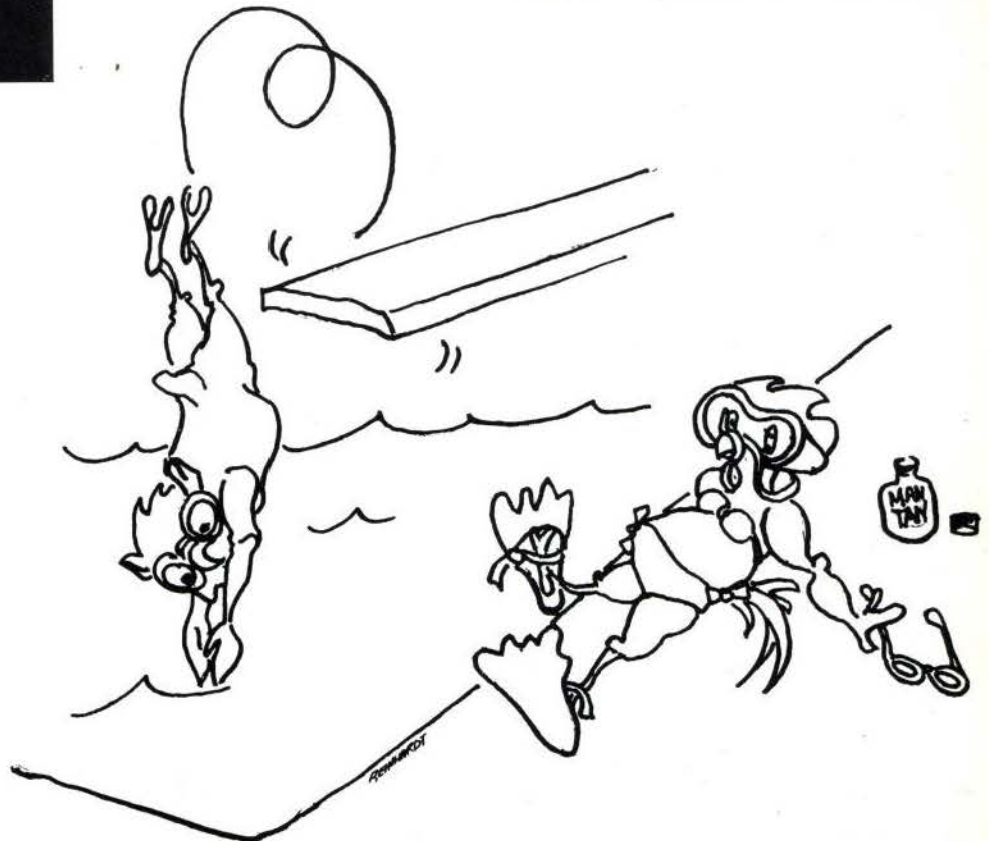



Women's Recreation Association

In activities sponsored by the W.R.A, the Owl and the Parrot continually compete for the honor of obtaining "Lindy." The Owl does exercises for his physical fitness during W.R.A.'s fun nights, and the Parrot bounds around the volleyball court during intramurals. The purpose of W.R.A. is to provide recreation for the entire student body.

Mary Marjorie Gibson, *President*
Nancy Jane Amazeen, *Intramural Chairman*
Darla Jane Ames, *Publicity Chairman*
Kathryn Baldus, *Intramural Chairman*
Pat Bringer, *Publicity Chairman*
Karol Novak, *Secretary-Treasurer*
Martha Imogene Radford, *Social Chairman*
Erma Jean Willmore, *Social Chairman*

Varsity Volleyball



Contending for first place in the "Big Ten" are Lindenwood's Varsity Basketball and Volleyball Teams. Games are played with other college teams including Washington University, William Woods, Monticello, and Webster Colleges. For our first attempt at this type of activity, the teams are doing remarkably well. Perhaps next year we can initiate our own "Hose Bowl".

Varsity Basketball



BASKETBALL TEAM

Nancy Jane Amazeen
 Kathryn Baldus
 S. Jane Barbee
 Barbara Brockgreitens
 Connie Sue Cull
 Marjorie Hickman Drozda
 Anita Gerken
 Marjorie Anne Johnson
 Roberta Kriz
 Karol Novak
 Fran Pederson
 Eugenia Schuller
 Erma Jean Willmore

manager: Pat Bringer Sponsor and Coach: Miss Darlene J. Ridgley

VOLLEYBALL TEAM

Nancy Jane Amazeen
 Kathryn Baldus
 Barbara Brockgreitens
 Anita Gerken
 Marjorie Anne Johnson
 Judith Eloise Kenniston
 Rosemary Jane Kuncl
 Claire Linhart
 Karol Novak
 Martha Imogene Radford
 Mari Ann Ryan
 Mary Lynne Sundermann

manager: Carolyn M. Cannon

Beta Chi

Kathleen Ann Bellland, *President, 1st Semester*
Mary Gibson, *President, 2nd Semester*
Patricia Wilson Barker, *Vice-President*
Patricia McCabe, *Secretary*
Rena Lynn Randall, *Treasurer*
Andrea Lee Ellison, *Publicity, 1st Semester*
Mary Lynn Sunderman, *Publicity, 2nd Semester*



"Ride a cock-horse to Banbury Cross, To see a fine lady upon a white horse," means trundle on down to the stable ring to watch the fine horsewomen in the spring horse show. Members of Beta Chi not only produce and direct, but also participate in the horse show. Lindenwood's Beta Chi is also known for its placements in shows throughout the state.

Carrilee Abernathy
Jonis Agee
Kathryn Baldus
S. Jane Barbee



Carolyn M. Cannon
Mary K. Carrothers
Kathy Duerr
Penny Garrett
Barbara Lynn Gregory
Patricia Havlis
Kathy Larson
Linda Maggard



Winifred Widener Mauser
Marcia Minsky
Lyn Redding
Linda Sanders
Judy Svendson
Ann Wentker
Barbara Sue Widman
Sharon Winkler

Orchesis

Orchesis, a club for modern dance students, was organized to introduce, encourage, and present the techniques of interpretive dance. This year the members tried a new and successful project of modern dance for a Wednesday Chapel service. Orchesis members meet weekly to discover expression through free movement.

Marilyn Sue Malone

President

Mary Sue Stockenberg

Vice-President

Mary Pat Tansey

Secretary-Treasurer

Janice Adlersfluegel

Jeanne Asthalter

Karen Cloward

Marcia Ann Cooper

Dianne Sylvia Douglas



DeDe Getty

Sally Carolyn Harrington

Julie Kristen Holm

Helina Hukkataival

Mary Beth Korb

Louise Leak

Lisa Leonard

Susan Courtney Madeley

Jane Moeller

Jane Periman

Martha Gene Ritter

Priscilla Gail Scheldt

Susan Young



Alpha Lambda Delta

As a reward for high scholastic standing in the freshman class, girls are invited to 'pledge Alpha Lambda Delta. This national freshman scholastic honorary fraternity taps students who have a 3.5 grade average for their first semester of college work. Far from being an "all work and no play" organization, Alpha Lambda Delta's year begins with a faculty-student tea in the fall and ends with a steak fry at the ovens to honor its graduating seniors.

Pledges



Sarah Kline,
President
Ann Brightwell,
Vice-President
Sally Snyder,
Secretary
Linda Cox,
Treasurer
Dorothy Schultz,
Junior Advisor
Patricia Morris,
Senior Advisor
Julia Adamson
Jonis Agee
Nancy Alexander
Joyce Bailey
Leanna Boysko
Beth Bricker
Bettye Byassee
Gayle Czeschin
Susan Davidson
Dianne Douglas
Caroline Drane
Brenda Ebeling
Imogene Elrod
Judy Frink
Judy Garner
Judith Huntington
Sharon Lang
Louise Leak
Joan Leiper
Michaela McKittrick
Sue Matthews
Mary Meckenstock

Mary Lynne Milner
Merejo Noellsch
Betty Osiek
Judy Ross
Marianne Sawyer
Martha Jeanne Skaer
Sue Snyder
Martha Mae Sparks
Linda Street
Kathryn Taylor
Virginia Terry
Sally Tibbals
Sue Wood

Linden Scroll

Linden Scroll is Lindenwood's senior service organization. Girls are tapped for Scroll on the basis of excellence in leadership, citizenship, scholarship, and loyalty. The sale of school calendars and student directories plus an annual fall rummage sale held in the VFW Hall are some of the means Scroll uses to raise money for the scholarship which they present each year to an outstanding junior.



Caroline Louise Drane
President

Carol Jane Barnard
Secretary

Mary Lucille Records
Treasurer

Nancy Lou Baker

Beverly A. Bohne

Mary Ellen Hill Maune

Martha Jeanne Skaer

Mary Margaret Warnecke



Darla Jane Ames
President
 Elizabeth Ann Cheadle
Vice-President
 Bylle Snyder
Secretary
 Suzanne Craig Griffin
Treasurer

Young Republicans

Carrilee Abernathy
 Shanon Athy
 Margaret Ann Baumgardner
 Merilyn Berryman
 Jeri Breitenbach
 Sandra Jean Burgener
 Jean Linda Burkland
 Rieki Burnett
 Georgeanna Dott Chaffin
 Virginia Chiperfield
 Ann Cooper
 Marcia Ann Cooper
 Judith Lee Danner
 Brenda Lynne Ebeling
 Kathleen Fortner
 Meredith Lynne Kasten
 Judith Eloise Keniston
 Prudence Elaine Keniston
 Marilyn Jean Lewis
 Patricia Joan Martin
 Susan Darlene Miller
 Margie Beth Purcell
 Susan Schettler
 Helen Stark
 Sara Yount
 Alice Kay Winegarner

With no major elections to campaign for, the Young Republicans have settled down to learning more about their particular party. They have planned a workshop in Washington, D. C., with other young Republicans and have sponsored several speakers on the campus. Secretly they are drawing posters for the next national election.

Young Democrats

The Young Democrats make no secret about their delight in the 1960 national election. They are avidly making banners and painting posters for the next election (although some people insist they are just polishing up the old ones). Young Democrats learn more about their party through student workshops and speakers.

Patricia Ann Morris
President
Judith Ann Beard
Vice-President
Sandra Jean Goot
Secretary-Treasurer
Judy Anderson
Nancy Lou Baker
Janice Bales
Lana Ballard
Elizabeth Caldwell Burnett
Lesley Ruth Brown
Sharon Catherine Carr
Mary Anne Cunningham
Linda Lou Cox
Jeanne Ann DuLany
Susan Ellis
Louise Ann Geiger
Polly Price Hardy
Joan Lee Maupin
Helen Stitt' Patterson
Cheryl Ranchino
Irene Gene Ritter
Judy Ross
Margaret Melba Thiebes



Alpha Psi Omega



Honoring outstanding young actors on campus is the job of Alpha Psi Omega, the national drama honorary society. The group encourages creativity and offers guidance in the study of theatrical production. Members of Alpha Psi Omega have the sole responsibility of producing the play presented each year for Parents' Weekend.

Juliann Bottorff
President
Freda Grace Miller
Vice-President
Robert Hilliard
Secretary-Treasurer
Anne Bloebaum
Emily A. Smith

League of Women Voters

With a non-partisan interest in democracy, the League of Women Voters promotes interest in politics, off campus and on campus. The members assume the responsibility of the polls for all student body elections, and they provide us with the correct procedures for elections.



Linda Lou Cox
President
Margaret Ann Baumgardner
Judith Ann Beard
Mary Anne Cunningham
Mary Gilmore
Sandra Jean Goot
Patricia Ann Morris
Helen Stitt Patterson
Marjorie Beth Purcell
Mary Sue Reed
Margaret Melba Thiebes
Barbara Sue Widman
Sue Wood

Press Club

The all-famous *Gridiron*, a satirical show in which students imitate faculty members, is presented every spring by the Press Club. The Press Club is an organization of all those connected with campus communications, our publications and our radio station.



Mary Lou Reed

President

Beverly Bohne

Roberta De La Torre

Caroline Louise Drane

Brenda Lynne Ebeling

Gwyn Ellis

Marian Imelda Harra

Louise Leak

Marilyn Jean Lewis

Freda Grace Miller

Esther Joan Moulthrop

Helen Neel Newman

Lois Pederson

Marjorie Beth Purcell

Sally Annette Snyder

Sue Elaine Snyder

Carrie Torgerson

Music Educators National Conference



Lindenwood's chapter of the Music Educators National Conference is two years old. This organization is composed of students working toward the degree of Bachelor of Music Education. Representatives of the club attended a national convention held in Chicago in March. MENC is a division of the National Education Association.

Elizabeth Ann Bricker, *President*
Linda Lou Street, *Vice-President*
Margaret Blumers, *Secretary-Treasurer*

Joyce Arras
Joy Bruning
Janice Cardner
Karen Cloward
Jane Curtis
Diane Duncan
Patricia Kelly
Margaret McGinnis
Nancy Jane McMahan
Carole L. May
Mary Lynn Milner
Karen Rodemich
Shirley Skyles
Sarah Tibbals
Bonnie Zummo

Human Rights Association



The Association of Human Rights was founded on the conviction that human rights should be guaranteed on all bases. The main emphases this year have been the study of de-segregation and the theory of Communism. One of the association's many projects has been to bring Negro speakers to our Chapel and Vesper services.

Ota Elizabeth Alexander
Judith Ann Armstrong
Nancy Lou Baker
Barbara Bearse
Jan Bergelin
Beverly A. Bohne
Leanna Boysko
Mary Lee Brannock
Elizabeth Caldwell Burnett
Anne Christina Dana
Roberta Weems De La Torre
Bess Key Douthitt
Susan Carole Drozda
Diane Earl
Gwyn Ellis

Judith Nadine Engelhardt
Janie Eyer
Mary Gilmore
Joanne Haldeman
Julie Kristen Holm
Emily L. Hunter
Karen Lee Johnson
Nicole Johnson
Buzz Langknecht
Linda Lee Leech
Nancy Elizabeth Light
Elaine Ludy
Susan McCord
Caroljean Maples
Sue Matthews

Marcia Minsky
Catherine Crebs Morris
Carol Lynne Osadcky
Julie Phelps
Beth Potter
Karen Louise Rasmussen
Mary Lucille Records
Patricia Rae Rinehart
Diane Elizabeth Robertson
Gretchen Siegfried
Linda May Spradlin
Helen Stark
Winifred Louise Thiele
Jacy Thomas
Sue Wood



Alumnae Week-End



The traditional Alumnae Weekend was held this year in October. In one short weekend "The Girls" relived their college years through convocations, dinners, luncheons, teas, faculty seminars and staying in Cobbs Hall. Nancy Hanschman, woman correspondent for CBS radio network, was the guest speaker for the weekend.

Religion in Life Week



Religion in Life Week, traditionally held in mid-February, is a period set aside for the spiritual enrichment of the students' lives. This year three guest speakers presented sermons and participated in informal discussions with students. This exchange of views on the place and purpose of religion in college life was very helpful to everyone.





Washington Semester

Three juniors spent their first semester and one her second semester this year at the American University in Washington, D.C., participating in the Washington Semester Program. Upon their return to campus, they presented an assembly describing their social and academic life. All of the nearly one hundred students from colleges all over the country participate in a seminar program and a special project in addition to their regular classes. In spite of the work load, LC semesterites always manage to find time for the National Theatre, the Smithsonian, and even side trips to New York and Philadelphia.

FALL, 1961

Jo Ann Dillinger
Donna Kay Green
Meredith Kastan

SPRING, 1962

Elizabeth Caldwell Burnett





Donna Kay Green

Jo Ann Dillinger



Plays

Everyman, an ancient medieval morality play, was presented at a Sunday vesper service in the chapel, under the direction of Mr. Hume.

The Chalk Garden, by Enid Bagnold, was presented by the advanced acting class, under Mr. Hume's direction. It presents the story of a Victorian grandmother who tries but fails to rear her twentieth-century daughter, and then her granddaughter, in a Victorian manner. She finally realizes that the era that she was trying to save is lost, and she reconciles herself to life of the twentieth-century.

Three one-act plays were presented on Friday and Saturday, March 16 and 17, 1962, by the beginning acting class, under the direction of Freda Grace Miller and Juliann Bottorff. The theme of *Impromptu*, by Tad Mosel, is: What should be the proper ratio of truth and illusion in the balanced life? Juliann directed *Riders to the Sea*, John M. Synge's tragedy of life in an Irish peasant family. In this atmospheric play, the characters are not as important as the language, setting, and spirit. Freda directed *Queens of France*, a satire on life in New Orleans in 1869. Thornton Wilder's play concerns a greedy lawyer who conns credulous women by convincing them that they are heirs to the throne of France.

The annual Alpha Psi Omega production for May Weekend this year was Somerset Maugham's *The Circle*, which was directed by Bob Hilliard.



Plays





Linden Cotillion Court



A private debut of Lindenwood girls was held in full style at the Khorassan Room of the Chase Hotel this fall. The already glamorous dance was completed by a superb orchestra, the best of Lindenwood talent, and a court of Linden Lovelies from the Freshman and Sophomore classes. A few days prior to the Cotillion, a style show was held in Roemer Auditorium in which the girls posed in their finest clothes in a creative setting of chairs, ladders, piano benches, and saw horses.

Carolyn Kay Adair
 Trelawney Kay Combs
 Martha Barrett Dunn
 Imogene Elrod
 Judith Nadine Engelhardt
 Martha Ellen Ferguson
 Jane Hampton Leedy
 Susan Courtney Madeley
 Patricia Lee Mayfield
 Irene Gene Ritter
 Bylle Snyder
 Helen H. Snyder
 Gail Stiefel
 Jacy Thomas
 Anamarie Urrutia
 Gertrud Wahlgren
 Marcia Ann Wolff

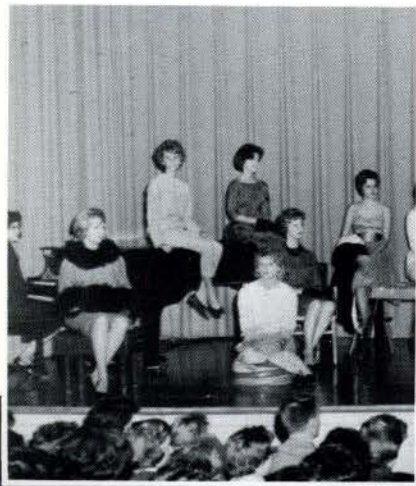



Linden Cotillion Queen

Marty Ferguson

Known for her sense of humor is Marty Ferguson, elected our Linden Cotillion Queen. She has a comeback even for the jokes she doesn't catch. Coupled with her obvious beauty, Marty has a warm and vivacious personality. She is a fine asset to our college and a lovely queen for our Cotillion.



Congratulations on this yearbook. May the memories of this year, the friendships on this campus, and your own achievements on it be for each of you a source of strength for many, many years to come.

Franc L. McCluer
President

TO THE CLASS OF 1962
CONGRATULATIONS
AND
BEST WISHES

Eighty-three hundred "girls" welcome you into the Lindenwood College Alumnae Association. Our interest in your future is enduring, and our desire to serve you is the purpose of our existence.

THE LINDENWOOD COLLEGE ALUMNAE ASSOCIATION

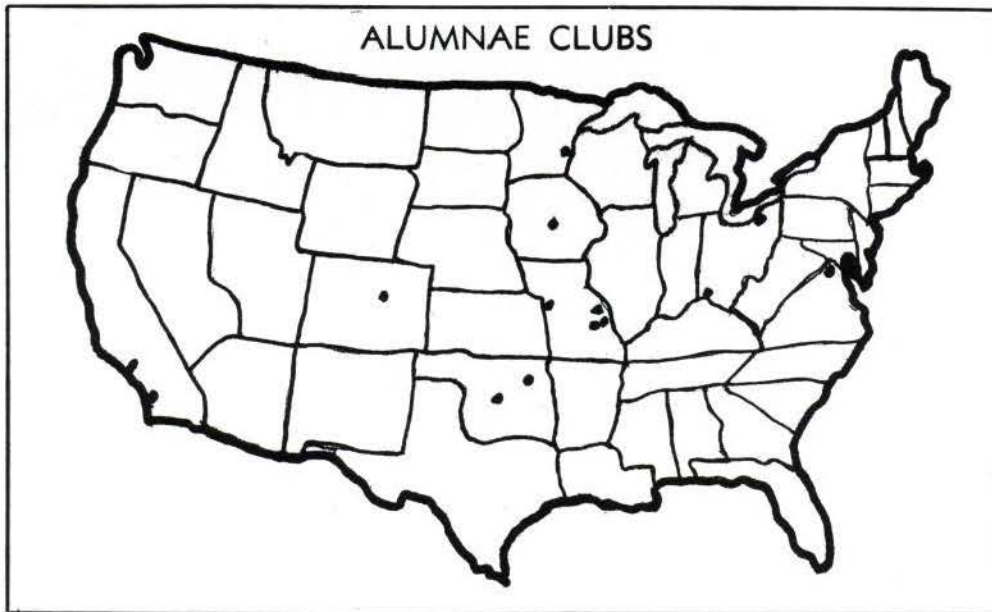

Los Angeles
San Diego
Denver
Oklahoma City
Tulsa

Kansas City
St. Louis (2)
St. Charles
Des Moines
Cleveland

Minneapolis -
St. Paul
Cincinnati
Washington, D. C.

Every former LC student may join one — or start one!!!

FOR AN AFTERNOON OR EVENING
OF FUN



at

PLAZA BOWL

W. CLAY and DROSTE ROAD

Newest and most modern
bowling lanes.

Best Wishes

From

OSTMANN MARKET

139 North Kingshighway

St. Charles, Missouri

UNION SAVINGS AND LOAN

St. Charles

Missouri

ST. CHARLES SAVINGS

Member
Federal Reserve
System

St. Charles Printing —
WESTHOFF-BLACK, INC.
CLARENCE A. GOELLNER, JR.
SCOTT BLACK

Main and Clay Streets

RA 4-5500

St. Charles, Missouri

LETTERPRESS

OFFSET

It's Over The Hill
For - -

COUNTESS BEAUTY SHOP

Office Phone
RA 4-4491

Quarry Phone
RA 4-1344

ST. CHARLES QUARRY COMPANY

QUARRY LOCATION

One and One-half Miles South St. Charles Water Works
St. Charles County
R. R. No. 4, ST. CHARLES, MISSOURI

GOELLNER REDI-MIX, Incorporated

Ready-Mixed Concrete

434 OLIVE STREET RA 4-1616 ST. CHARLES, MISSOURI

KURTZ CONCRETE, INCORPORATED

Ready-Mix Concrete

SOUTH RIVER ROAD
P. O. BOX 32 ST. CHARLES, MISSOURI RA 4-3090

News, Books, Stationery, and Tobacco

AHMANN'S NEWSSTAND

223 North Main Street

St. Charles, Missouri

BUSHNELL LINOLEUM COMPANY

216 N. Main Street

St. Charles,

Missouri



MAKES A WONDERFUL ROOF

Use Our Friendly Help!

ST. CHARLES SAVINGS & LOAN ASS'N.

120 Jefferson Street

St. Charles, Missouri

Member

Federal Reserve System

BRAUFMAN'S

142 North Main



Flower Shop and
Greenhouse

PARKVIEW GARDENS

1925 Randolph Street

opposite Blanchette Park

Mr. and Mrs. Leland D. Gillette

THE BRUNS MACHINE COMPANY

Farm Supplies

Water Systems

Washing Machines

Electrical Appliances

222-224 North Main Street

St. Charles, Missouri

Stoves
Hardware
Bottled Gas
Paints and Oils

KMOX RADIO



"The Voice of St. Louis"

J. C. PENNEY
COMPANY

St. Charles, Missouri

ELDRIDGE
STATIONERY
CORPORATION

4334 San Fernando Road
Glendale 4, California

BURKE
PLUMBING & HEATING
COMPANY

710 Clark Street
St. Charles, Missouri

ST. CHARLES HOTEL

Missouri's Finest Small Hotel

COFFEE SHOP

BANQUET ROOM

*Best Wishes
for a Successful Year*

THOELE COAL & HAULING COMPANY THOELE OIL COMPANY

1703 North Fourth Street
St. Charles, Missouri
RA 4-1617

Zephyr Fuel Oil

Orient Coal

WESTMINSTER COLLEGE

Fulton, Missouri

Founded in 1851
College for Men
C.E.E.B. Test required

P. N. HIRSCH AND COMPANY

305 North Main Street
St. Charles, Missouri

BUSE'S FLOWER AND GIFT SHOP

400 Clay Street
RA 4-0148

HACKMANN LUMBER COMPANY

Lumber — Paints — Hardware

106 North Main Street
St. Charles, Missouri



FIRST NATIONAL BANK and FIRST NATIONAL MOTOR BANK

of St. Charles, Missouri

LEE I. WHITE	President
DR. AUGUST WESTERFELD	Vice-President
W. C. BORGELT	Executive Vice-President
PAUL H. KNOBLAUCH	Cashier
GLENNON DEBRECHT	First Assistant Cashier
BONITA J. PFOST	Assistant Cashier
MAE HACKMANN	Assistant Cashier
PERCY G. SCHAEFER	Assistant Cashier

Capital \$400,000.00
Surplus \$600,000.00
Undivided Profits
and Reserves \$400,000.00

DIRECTORS

Henry J. Rother
Percy G. Schaefer
Dr. Franc L. McCluer

Dr. August Westerfeld
Louis Wilke
Lee I. White

Walter Borgelt

Established in

1863

MEMBER FEDERAL RESERVE SYSTEM

Under the Supervision of the United States Government

MEMBER

FEDERAL DEPOSIT INSURANCE CORPORATION



Wallpapers
Quality Paint

GEO. R. FORSTMANN COMPANY

520 Clay Street
St. Charles, Missouri

Est. 1866

ST. CHARLES TRANSIT COMPANY

Operators of
ST. CHARLES YELLOW CABS

401 North Second Street
St. Charles, Missouri

K
I
S
T
E
R

S
T
U
D
I
O

508 Jefferson Street
St. Charles, Missouri
RA 4-1287

Your Patronage
Deserves Our Constant
Effort to Serve You Better

GRADE "A"
DAIRY PRODUCTS

ST. CHARLES
DAIRY COMPANY

BANNER NEWS COMPANY

St. Charles
Missouri

Printers
Publishers

SNYDER'S VOGUE

Quality at No Price Penalty

St. Charles, Missouri

SHATTINGER MUSIC CO.

331 Arcade Bldg.

St. Louis 1, Missouri

MAin 1-2408

HEDGES AND HAFER SUPERLINER

1050 Clay Street

We Feature . . .
Helena Rubenstein Cosmetics . . . Tussy
. . . Du Barry . . . Max Factor . . .
. . . Revlon . . . Cotys

STANDARD

2 PRESCRIPTION Rx

DRUG STORES

Downtown at 116 N. Main and
Hawthorn Shopping Area

EAGLE STAMPS — EXTRA SAVINGS

Come in and get acquainted with your
friendly store

Charge Accounts ----- Delivery

Wonderful

WIL

1430
in St. Louis

THE STATION OF THE STARS

Compliments of

BOYD'S
CRESTWOOD • DOWNTOWN • CLAYTON • NORTHLAND

CONGRATULATIONS TO
THE SENIOR CLASS
1962

CROTTY BROTHERS, INC.

BOSTON, MASSACHUSETTS

COTTAGE BAKERIES

Fresh Daily

Decorated Cakes Made to Order

1924 West Clay

141 North Main



© LOCAL TRADEMARKS, Inc.

RAUCH LUMBER

General Office

ST. CHARLES, MISSOURI

GAS --

|
|
|

The Wonder Flame That
Cools as Well as Heats

ST. CHARLES
GAS CORPORATION

212 North Main Street

Student Directory

Aberle, Susan Norma 35, 165, 176
Abernathy, Carrilee 13, 182, 186
Adair, Carolyn Kay 13, 172, 199
Adams, Diana Gayle 13
Adamson, Julia 159, 184
Adlersfluegel, Janice 35, 162, 183
Adkins, Genie 167
Agee, Jonis 13, 157, 158, 182, 184
Albers, Judith Ann 75, 165, 176
Alexander, Nancy 13, 150, 176, 184
Alexander, Ota Elizabeth 35, 153, 155, 159, 170, 192
Allen, Sandra Carol 75, 165, 176, 178
Amazeen, Nancy Jane 35, 169, 180, 181
Ames, Darla Jane 53, 153, 154, 176, 180, 186
Anderson, Judith 75, 169
Anderson Judy 13, 176, 187
Anderson, Mary 13, 165, 176
Armstrong, Judith Ann 13, 192
Arnhart, Margaret Ann 13, 159
Arnold, Ann Barrett 53, 153
Arnold, Karen Lee 13
Arras, Joyce Ann 35, 165, 168, 191
Ashley, Sharon Catherine 13
Asthalter, Jeanne 13, 183
Athy, Shanon 35, 153, 186

Bacon, Barbara Lee 2, 53, 165
Bailey, Joyce Irene 13, 184
Baker, Nancy Lou 76, 146, 155, 170, 176, 185, 187, 192
Baldus, Kathryn 35, 180, 181, 182
Bales, Janice 13, 187
Ballard, Lana 53, 167, 176, 187
Barbee, S. Jane 35, 162, 181, 182
Barker, Pat 155, 182

Benner, Felicia Regina 55, 165, 176
Bergelin, Jan 35, 192
Bernhard, Joan 55, 153
Berry, Susan Jane 14
Berryman, Marilyn 14, 167, 186
Bessler, Cherie 165
Bigler, Virginia
Billings, Sandy 14, 171
Bland, Olivia Charlene 36, 153, 156, 169
Bloebaum, Ann L. 165, 176, 188
Blume, Jackie 36
Blumers, Margaret 55, 154, 166, 168, 176, 191
Bodenhorst, Karen 14, 156
Bohne, Beverly A. 76, 162, 170, 185, 190, 192
Bordeaux, Jean Marie 2, 77, 169, 174, 176
Boschert, Barbara Ann 77, 165
Bottorff, Juliann 188
Boysko, Leanna 2, 55, 156, 169, 184, 192
Brady, Marilyn Jean 14, 167, 172
Bragg, Barbara Jeanne 14
Brannock, Mary Lee 36, 156, 158, 169, 192
Breitenbach, Jeri 36, 153, 162, 176, 178, 186
Brewer, Jane Valentine 14
Bricker, Elizabeth Ann 55, 166, 168, 176, 184, 191
Brightwell, Anne 36, 155, 170, 176, 184
Briner, Betty Standley 165
Briner, Dorothy 55, 165, 176
Bringer, Pat 180, 181
Briscoe, Thomas W. 14, 165, 172
Brizius, Shari 14, 176
Brockgreitens, Barbara 56, 165, 176, 181
Brodie, Susan 14



Barnard, Carol Jane 76, 164, 176, 185
Barnwell, Wilma 54, 165, 176
Basham, Karen Jean 13, 178
Bassford, Janine Diane 35, 156
Basye, Myra 13, 165
Bauer, Julie 13, 165
Bauer, Carol 165
Baumgardner, Margaret Ann 13, 186
Bear, Deloris 165
Beard, Judith Ann 54, 176, 187, 189
Bears, Barbara 54, 151, 153, 176, 192
Beasley, Denyse Lynn 13, 167
Becker, Freida 13
Beinhart, Barbara Ann 14, 143, 167
Bekebrede, Joy 35, 165, 176
Belland, Kathleen Ann 54, 182
Bender, Kaaren Joy 35, 153, 162

Brown, Judy 14, 167
Brown, Lesley Ruth 14, 187
Brown, Susan Jean 36, 167
Bruning, Joy 14, 165, 191
Bryant, Mary Lynne 77, 139
Bumpers, Bonnie Caroline 14
Burgener, Sandra Jean 36, 165, 178, 186
Burger, Joanne F. 14, 165
Burger, Mary Jean 36, 165, 176
Burkland, Jean Linda 36, 169, 186
Burkle, Ellen Louise 2, 36, 167
Burnett, Elizabeth Caldwell 56, 175, 187, 192, 195
Burnett, Rieke 14, 171, 186
Burnley, Nancy Lee 78, 164, 176
Byassee, Betty Olivia 36, 150, 157, 159, 184
Caldwell, Nancy 14, 167

Caldwell, Susan Elizabeth 36
Callahan, Cathleen 36, 153, 155, 165, 170, 176
Callahan, Marleta 165
Campbell, Marjorie Caroline 56, 156
Cannon, Carolyn M. 56, 176, 179, 181, 182
Cantrell, Carolyn Gene 14
Cardner, Janice Louise 191
Carpenter, Barbara Ann 14, 167
Carr, Sharon Catherine 15, 187
Carrothers, Mary K. 37, 174, 182
Carter, Gail Gibbs 78, 165
Caywood, Sally Peggs 15, 176
Chaffin, Georgeanna Dott 15, 186
Chapman, Mary Margaret 15, 167
Chapple, Cecilia 15
Cheadle, Elizabeth Ann 78, 186
Chenoweth, Nancy Rose 15
Chiperfield, Virginia 56, 186
Chott, Margaret Prince 165
Clark, Constance M. 37, 153
Clark, Elizabeth Winston 79, 176
Clinton, Sharon Elizabeth 15
Cloward, Karen 57, 168, 176, 183, 191
Cocking, Charlie 15
Coddington, Lurelle Kay 37
Cofer, Cynthia 37, 154
Collister, Barbara Ellen 37
Combs, Trelawney Kay 15, 167, 199
Cooper, Janice Ann 37, 167, 186
Cooper, Marcia Ann 57, 176, 183, 186
Corliss, Sari 15, 154
Couse, Jacquelyn 15
Cox, Linda Lou 37, 153, 155, 159, 174, 184, 187, 189
Craft, Marijon 15
Crane, Elizabeth 165
Craske, Judith Emily 15
Criss, Winifred Jeanne 37, 156
Cross, Criss 15
Crow, Susan Carol 37, 153
Cull, Connie Sue 15, 167, 181
Cundiff, Esther Suzanne 37
Cunningham, Mary Anne 37, 187, 189
Currie, Ann Falls 15
Curtis, Jane Helen 167, 168, 191
Cushing, Kathleen Smith 15, 158
Czeschin, Gayle Ann 15, 165, 184

Dana, Anne Christina 15, 175, 192
Daniel, Emmy Lou 57, 144, 155, 176
Danner, Judith Lee 15, 176, 186
Danser, Diana Elizabeth 15, 176
Dashiell, Jeannette Lee 16, 176
Daugherty, Phyllis Carolyn 57, 155, 176, 178
Dauster, Ruth Adele 37, 165, 176
Davidson, Lucia 16
Davidson, Susan 38, 174, 184
Davis, Fannie Lu 16
Davis, Sally Ann 79, 165, 176
Dedmon, Patsy Ann 79, 165, 176
De La Torre, Roberta Weems 157, 158, 169, 174, 190, 192
Deppner, Kathy 16, 156
Dial, Barbara 38, 153
Dickgiesser, Barbara 16
Dickman, Nancy Sue 38, 162
Dillinger, Jo Ann 195
Dinkmeyer, John 165, 172
Doenges, Dorothy 57, 165
Dominic, Jill Mina 16, 162

Dorsey, Bobbiegene 16
Douglas, Dianne Sylvia 58, 159, 162, 183, 184
Douglas, Linda 16
Douthitt, Bess Key 16, 192
Drane, Caroline Louise 2, 80, 163, 184, 185, 190
Draper, Kathleen Mary 58, 165, 178
Drozda, Marjorie Hickman 16, 181
Drozda, Susan Carole 58, 151, 155, 158, 192
Duckett, Nancy Rose 16, 167
Duerr, Kathleen 80, 165, 176, 182
DuLany, Jeanne Ann 80, 176, 187
Duncan, Diane 38, 162, 166, 167, 168, 191
Dunn, Dianne M. 16
Dunn, Martha Barrett 16
Dykema, Joan Carol 38
Earl, Diane 38, 176, 192
Ebeling, Brenda Lynne 81, 153, 158, 163, 165, 176, 184, 186, 190
Elder, Jean Ann 2, 58, 165
Ellis, Gwyn 153, 169, 170, 190, 192
Ellis, Susan 38, 187
Ellison, Andrea Lee 2, 38, 156, 176, 182
Elrod, Imogene 16, 176, 178, 184, 199
Emeis, Sandy 16
Engelhardt, Judith Nadine 16, 168, 192, 199
Ens, Barbara 16, 167
Esterly, Judith Ellen 81, 156, 165, 176
Eyler, Janie 176, 192

Farrell, Frances 165, 176
Ferguson, Martha Ellen 2, 38, 201
Ferrell, Mary Carolyn 16, 176
Finck, Carolyn 165
Finogold, Susan Mae 38, 153, 155, 169
Fisher, Donna Lee 165, 176, 178
Fleetwood, Molly 38, 167
Fogarty, Sharon 16
Foley, Linda Ann 58, 176, 178
Fortner, Kathleen 151, 176, 186
Foster, Gwenda Lynn 16, 176
Francis, Barbara 81, 165, 176
Frank, Carmen 16, 165
Freeman, Virginia 165
Fredriksson, Gunilla 17, 172
Frink, Judith Lee 17, 176, 184

Gallip, Judith Boyd 165
Gardiner, Patricia Lane 17
Gardner, Mary 17, 154
Garner, Judy Ann 17, 184
Garrett, Penny 17, 168, 182
Gaston, Andrea D. 17



Gieger, Louise Anne 17, 187
 Gerken, Anita Marie 2, 39, 154, 165, 176, 181
 Gerken, Ellen Gentile 2, 59, 150, 165, 174
 Gerred, Glinda Rae 17
 Getty, Dede 17, 183
 Gibson, Mary Marjorie 82, 176, 180, 182
 Gillard, Nancy Joan 59, 155, 169
 Gilmore, Mary 17, 189, 192
 Giordano, June Margaret 17
 Gipner, Virginia Ruth 39, 155, 156
 Glass, Dee Ann 17
 Goot, Sandra Jean 59, 176, 187, 189
 Gordon, Kathryn 39, 176
 Gow, Janis 17
 Grace, Mary Penelope Guyther 17
 Graham, Sandra Rae 17, 165
 Green, Donna Kay 195
 Green, Trillave Louise 39, 176
 Gregory, Barbara Lynn 39, 162, 175, 182
 Gregory, Jane 18, 178
 Griewing, Audrey Clarice 39, 165
 Griffin, Suzanne Craig 39, 156, 186
 Griggs, Donna Anne 18

Haines, Sandra 18, 167, 179
 Haldeman, Joanne 60, 153, 170, 192
 Hale, Judith Norton 18
 Hamilton, Nancy 39, 150, 153, 154, 156, 169
 Hanna, Jane Clare 18
 Hardy, Polly Price 18, 187
 Harra, Marian Imelda 82, 150, 154, 172, 173, 190
 Harrington, Sally Carolyn 18, 183
 Harris, Jane Moore 18
 Hart, Anne 39
 Hartmann, Sharon 60, 153, 178
 Hatcher, Carolyn Virginia 18
 Havlis, Patricia 60, 182
 Hazlett, Sue 39
 Headstream, Julie Jane 39
 Heckler, Darlene 18
 Heithecker, Celeste Kay 82, 163, 165, 176
 Hendrickson, Nancy E. 18
 Henninger, Mickey 18, 167
 Hesser, Carole Sue 18, 165
 Hilliard, Robert Donald 83, 159, 165, 169, 176, 188
 Hinden, Lydia Ann 18, 176
 Hiserote, Joan L. 39, 179
 Hodges, Anne 18
 Hoke, Linda Lee 40
 Hollenbeck, Charlyn 18, 165, 171, 176
 Hollett, Nancy L. 60, 143, 155, 176
 Holm, Julie Kristen 60, 174, 183, 192
 Holman, Mary Michael 40
 Holtgrewe, Alice 61, 176
 Horstmeier, Mary Ann 165, 176
 Horton, Ellen 18
 Houseworth, Carolyn 18, 171, 179
 Howard, Barbara 19, 172
 Howlett, Karen Velva 9, 83, 176
 Hubbard, Margaret 19
 Hudson, Jo Ann 61, 165, 176
 Hukkataival, Helina 19, 156, 183
 Hull, Susan Jane 19
 Hunt, Helen Jo 19, 156
 Hunter, Emily L. 159, 192
 Huntington, Judy 40, 184

Ingram, Virginia Mary 19
 Irtz, Elaine 19

Jameton, Alma Ruth 83, 165, 176
 Johnson, Karen Lee 40, 192
 Johnson, Marjorie Ann 40, 181
 Johnson, Nicole 9, 84, 159, 169, 192
 Johnston, Carol Elizabeth 19, 154
 Jones, Betty Aline 19, 167
 Jones, Mary Cameron 19
 Jones, Mary Dale 19, 171
 Joseph, Jeanne H. 19, 176
 Jurgensen, Carolyn Sue 84, 176

Kaeding, Georgia Ann 19
 Kaiser, Kathrine 40
 Kamp, Sandra Darline 19, 157, 158
 Kamprath, Jeremy 40, 156, 177
 Kasten, Meredith Lynne 186, 195
 Kaul, Linda 19
 Kelly, Judy 40, 153, 154
 Kelly, Patricia 40, 155, 168, 191
 Kemeny, Kathleen Elmore 19
 Keniston, Judith Eloise 84, 177, 181, 186



Keniston, Prudence Elaine 85, 169, 170, 186
 Kincheloe, Jan 19, 165
 Kinsey, Mary Kay 40
 Kiser, Suzanne 40, 154
 Kline, Sarah Belle 40, 153, 184
 Koch, Constance 40, 165, 177
 Koch, Judith Louise 61, 165, 177, 178
 Koeppe, Joan C. 62, 139
 Korb, Mary Beth 41, 183
 Krahn, Carole Ellen 62, 175, 177
 Kriz, Roberta 19, 167, 181
 Kuncl, Rosemary Jean 19, 181

Lambrechtse, Hermina Kalzina 85, 145, 158, 175
 Lane, Vivian Rose 20, 154
 Lang, Sharon Lynnette 20, 165, 184
 Langenberg, Jeannine 41, 177
 Langknecht, Buzz 20, 192
 Larson, Kathy 41, 182
 Leak, Louise 85, 156, 159, 169, 183, 184, 190
 Leatherby, Judith Ann 41, 172
 LeClerq, Barbara 20
 Ledford, Carolyn 20
 Ledford, Lillian L. 41
 Lee, Soon Ja 20
 Lee, Tanni 86

Leech, Linda Lee 41, 150, 174, 192
 Leedy, Jane Hampton 20, 199
 Lehker, Joyce Ann 41, 165, 177
 Leiper, Joan L. 62, 151, 174, 184
 Leonard, Linda Anne 20, 153
 Leonard, Lisa 41, 162, 179, 183
 Lewis, Marilyn Jean 41, 153, 162, 167, 177, 186, 190
 Lewis, Marilyn Kay 63
 Lienau, Dolores 63, 177
 Light, Nancy Elizabeth 63, 177, 192
 Linder, Julie 20
 Lindved, Karen Elisabeth 20
 Line, Cevilla 20
 Linhart, Claire 41, 153, 167, 177, 181
 Little, Sara 63, 175, 177
 Lockwood, Lynn 20
 Lowry, Linda Luane 2, 63, 165, 177
 Lunde, Sigrid 20
 Ludy, Elaine 64, 174, 177, 178, 192

McCabe, Patricia 41, 156, 175, 182
 McCain, Pene 20, 150, 151, 156
 McCord, Laura Ruth 64, 159, 163, 177



McCord, Susan 41, 192
 McCoy, Donna Mae 20, 165
 McCracken, Linda Sue 20, 167
 McDonald, Martha 41, 159
 McEwen, Victoria 41, 159
 McGavic, Sandra 20, 167
 McGinnis, Margaret Cisne 20, 167, 171, 191
 McKittrick, Michaela Kay 64, 153, 174, 184
 McMahan, Nancy Jane 42, 168, 191
 McNeill, Jeanette 153

Machir, Judith Ann 20, 165
 Macy, Bobbe 20
 Madeley, Susan Courtney 20, 167, 183, 199
 Maggard, Linda 182
 Magnah, Peggy 64, 165, 177
 Mahanhy, Marie 165
 Malone, Marilyn Sue 64, 175, 185
 Maples, Caroljean 42, 156, 192
 Martin, Patricia Joan 64, 165, 177, 186
 Martindale, Barbara Jean 165
 Mason, Cheryl Mildred 21
 Mation, Kathryn Ann 21, 162
 Mattern, Jeannie 42, 153, 170
 Matthews, Carol Sue 21
 Matthews, Janet Aileen 42
 Matthews, Sue 2, 42, 155, 156, 162, 169, 184, 192
 Maune, Mary Ellen Hill 86, 165, 177, 178, 185
 Maupin, Joan Lee 64, 177, 178, 187
 Mauser, Winifred Widener 42, 182

Maxwell, Judy 42, 175, 177
 May, Carole L. 21, 168, 191
 Mayfield, Patricia Lee 42, 154, 165, 167, 199
 Mear, Anne Marie 21
 Meckenstock, Mary Ruth 21, 184
 Merrill, Patricia Ellene 21, 172
 Merz, Rosalie 165, 177
 Messer, Mary Ann 21, 165
 Meyerhardt, Maccie 42
 Miears, Ruth Robertsen 165
 Miller, Doreen 42, 179
 Miller, Freda Grace 65, 145, 188, 190
 Miller, Janet 21, 167
 Miller, Pamela Ann 21
 Miller, Sandra Elizabeth 43
 Miller, Susan Dalene 42, 153, 174, 186
 Milner, Mary Lynn 21, 167, 184, 191
 Minsky, Marcia 65, 182, 192
 Mitchell, Suzanne 21
 Moehlenkamp, Mary Elinor 86, 139
 Moeller, Jane 21, 183
 Monsalvo, Lilly 43
 Montross, Kaye Jean 21
 Montross, Raye Jean 21
 Moore, Davida 21
 Moore, Deanna 21
 Moore, Elisebeth 165
 Moore, Judy 21
 Moore, Mary Lee 165
 Morris, Cathryn Crebs 165, 192
 Morris, Patricia Ann 87, 174, 184, 187, 189
 Moulthrop, Esther Joan 87, 175, 190
 Mouser, Marcia 165, 170, 177
 Mueller, Patricia Ann 22, 165
 Mullins, Carol Bernice 43, 156, 165
 Munday, Susan F. 21
 Munsch, Sharon 22
 Muntz, Judith Ann 43, 153, 154, 158

Naberhaus, Mildred Frances 43
 Nash, Linda 65, 165
 Nelson, Patricia Alice 87, 165
 Newman, Helen Neel 2, 65, 163, 172, 173, 190
 Nicolls, Mary Jean 22
 Nixon, Joan Ann 65, 163, 165, 177
 Noellsch, Merejo 22, 184
 Nowlin, Joyce Anne 43, 153
 Novak, Karol 180, 181

Oesterle, Karen Rae 43
 Ogden, Jana Weldon 22, 167
 Olbert, Patricia Joan 22
 Osadcky, Carol Lynne 65, 155, 177, 192
 Osiek, Betty Tyree 88, 165, 177, 184
 Ott, Shirley Marie 88, 151, 164, 175, 177

Paine, Prudence Anne 22
 Patrick, Mary Suzanne 22, 167
 Patterson, Helen Stitt 22, 187, 189
 Pedersen, Lois 159, 162, 190
 Periman, Jane 163, 169, 183
 Pesuit, Eugenia Louise 43, 156
 Peters, Marilyn 22
 Petersen, Margaret 22
 Peterson, Fran 43, 181
 Pettry, Alma Randolph 44
 Phelps, Julie 22, 192
 Pohlmann, Jeanne 2, 44, 165

Poindexter, Kay 44
 Potter, Beth 88, 150, 151, 169, 192
 Price, Carolyn 22
 Proett, Charlotte Helen 44, 167
 Purcell, Marjorie Beth 89, 172, 173, 186, 189, 190
 Puronen, Hazel Alice 2, 89, 156, 165, 169, 175
 Pyatt, Nancy Clem 65, 165

Radford, Martha Imogene 2, 89, 150, 177, 179, 180, 181
 Ranchino, Cheryl 22, 158, 162, 187
 Randall, Priscilla Lynne 66, 172, 177
 Randall, Rena Lynn 44, 182
 Randolph, Bobi 22, 179
 Rankin, Mary Frances 44
 Rasmussen, Karen Louise 66, 177, 192
 Rauscher, Susie 22
 Records, Mary Lucille 90, 150, 151, 155, 170, 185, 192
 Redding, Lyn 22, 182
 Reed, Mary Lou 90, 162, 163, 172, 173, 190
 Reed, Mary Sue 22, 171, 189
 Reiley, Caddy 44
 Reinhardt, Kay 2
 Restifo, Valerie 22, 179
 Reynolds, Lane Elizabeth 22, 162
 Reynolds, Mary Louise 22
 Reynolds, Sandra Kay 23
 Rhodes, Barbara Ann 23
 Rinehart, Patricia Rae 44, 163, 192
 Ritter, Irene Gene 2, 23, 183, 187, 199
 Ritter, Martha Gene 66, 150, 174
 Robb, Anna Sue 23
 Robertson, Diane Elizabeth 44, 192
 Robertson, Rosemary 23
 Robinson, Barbara Jo 23
 Rodemich, Karen 44, 154, 168, 191
 Rodwell, Linda Ann 23, 162
 Roellig, Hugo 165, 177
 Rohlander, Shirley 23
 Rolph, Carol Ann 23
 Rose, Shiela 23, 177
 Rosenberg, Elsbeth Grace 23, 156
 Rosenzweig, Susan Lillian 45
 Ross, Judy 2, 66, 150, 151, 153, 169, 174, 184, 187
 Rubin, Barbara 23
 Ryan, Mari Anne 90, 151, 181

Saathoff, Nancy Carol 23
 Salim, Joan Hannah 23
 Salvesen, Marit 23, 177
 Sanders, Linda 182
 Sawyer, Marianne 23, 184
 Saxe, Charlotte Elizabeth 91, 157, 158, 177
 Scheldt, Priscilla Gail 23, 183
 Schettler, Susan 23, 171, 186
 Schmidt, Mary Elizabeth 24, 165
 Schnatmeier, Karen 45, 165, 177
 Schneider, Ann 45, 177
 Schnute, Jane 66, 154, 169
 Schoeld, Connie 165
 Schottler, Gudrun 45
 Schull, Doreen 24
 Schuller, Eugenia 153, 181
 Schulte, Shirley Ann 67, 165, 177
 Schultz, Dorothy Elaine 67, 155, 184
 Schulze, Candy 24
 Schuttenberg, Lillian 165
 Schwada, Nan Jo 67, 165, 177
 Schwarz, Joan 45, 177

Schweickhart, Lucille 91, 139
 Sears, Mary Helen 24
 Sell, Barbara 2, 45, 167
 Settle, Dorothy Azaline 67, 165, 177
 Sheehan, Sallie 24, 156
 Shelkey, Mellanie Dianne 24, 165
 Sherman, Karen Sue 24
 Shuller, Eugenia Florence 45
 Sicks, Sally Jane 91, 153, 177
 Siegfried, Gretchen 68, 170, 177, 192
 Siems, Barbara-Ann 92, 165, 177
 Simmons, Emily White 68, 159
 Skaer, Martha Jeanne 92, 150, 151, 174, 184, 185
 Skinner, Luanne 24
 Skow, Louise 24
 Skyles, Shirley Elaine 67, 165, 167
 Slagle, Bonnie 68, 153, 177
 Slayman, Kristi Elizabeth 68, 150, 151, 156, 177
 Smith, Chiquita 92
 Smith, Emily A. 45, 188



Smith, Marilyn 24
 Snyder, Bylle 24, 172, 186, 199
 Snyder, Helen H. 24, 162, 165, 199
 Snyder, Sally Annette 45, 153, 159, 162, 174, 184, 190
 Snyder, Sue Elaine 45, 129, 153, 159, 162, 174, 184
 Sparks, Martha 24, 184
 Spears, Carolyn Lee 24
 Sperrang, Lynn Dorothy 46, 153, 177
 Spradlin, Linda May 68, 192
 Spray, Madeena Sue 24, 167, 172
 Staley, Susan Roberta 24
 Stark, Helen 69, 162, 169, 177, 186, 192
 Starr, Kelly 69, 156
 Staub, Virginia Ann 46, 177
 Stegall, Rebecca Speer 24, 178
 Stenhouse, Jennie Mintie 24, 167
 Stephenson, Linda 24



Steward, Elizabeth Allison 24
Stiefel, Gail 46, 154, 199
Stiegemeier, Lois 165, 177, 178
Stiranka, Judith 24, 179
Stockenberg, Mary Sue 46, 175, 183
Street, Linda Lou 69, 166, 167, 168, 177, 184, 191
Stute, Judith Anne 2, 70, 164, 177
Sunderman, Mary Lynne 70, 177, 179, 181, 182
Sutera, Judith Ann 93, 151, 172
Svendsen, Judith 25, 182
Swift, Patricia G. 25
Szoko, Carol Ann 25, 165, 177, 178

Talbert, Jean H. 70, 165, 177
Tansey, Mary Patricia 70, 151, 183
Taylor, Kathryn 70, 150, 174, 184
Taylor, Ruth Ann 25
Terry, Virginia Lea 93, 164, 177, 184
Thiebes, Margaret Melba 93, 155, 167, 177, 187, 189
Thiele, Winifred Louise 46, 192
Thomas, Jacy 46, 158, 177, 178, 192, 199
Thompson, Beth 94, 165, 174, 177
Thornton, Tamara Lee 167
Tibbals, Sarah Evans 70, 166, 168, 177, 184, 191
Todd, Mary Jean 70, 144, 177, 178
Tolen, Markay 25, 171, 177
Torgerson, Carrie 46, 172, 190
Toth, Mary Ann 25, 156, 165, 177, 178
Tough, Janie 25
Trauernicht, Katherine Gay 25
Trauernicht, Orinda 71, 179
Tucker, Melva 46, 165, 177
Turnbull, Margaret 94, 165, 177

Urrutia, Anamaria 25, 199

Vanice, Kathryn Marie 25, 156, 167, 179
Vanice, Ginny 94, 151, 174
VonMaur, Anne 175

Wahlgren, Gertrud 25, 162, 175, 199
Walker, Becky 46, 153, 174
Walker, Carolyn Sue 25, 177
Wallin, Janet 46, 177
Walsh, Pamela Ann 25, 158, 167, 177
Walter, Priscilla 25, 156, 177



Waring, Judith Gale 25, 167
Warnecke, Mary Margaret 95, 150, 153, 177, 185
Waymire, Janis Ruth 25
Weaverling, Carol 47, 153, 154, 177
Weinrich, Gretchen 2, 47, 170
Wells, Sarah Hilliary 47
Wentker, Ann 165, 177, 182
White, Barbara Farley 47, 156, 169
White, Mary Alma 47, 150, 153, 174
Whitehead, Jane Howell 25, 167
Widman, Barbara Sue 2, 47, 175, 182, 189
Williams, Amelia 48, 177
Willmore, Erma Jean 48, 153, 180, 181
Wimberly, Libby 25, 167, 171
Winegarner, Alice Kay 48, 150, 153, 155, 177, 186
Winkler, Sharon Lee 26, 171, 182
Wisdom, Charlene 26
Wolfe, Elisabeth L. 26
Wolff, Marcia Ann 48, 153, 199
Wood, Madeline Dicke 26, 192
Wood, Sue 71, 184, 189
Wright, Jerrilynn 165

Young, Gretchen 48, 177
Young, Sandy Jean 26
Young, Susan 26, 167, 183
Yount, Sara 95, 177, 178, 186

Zoeller, Mary Jane 71, 165, 177
Zummo, Bonnie 26, 167, 191



INTER-COLLEGIATE PRESS

Publishers — Manufacturers

Yearbooks — Yearbook Covers

Diplomas — Graduation Announcements

Factory — Home Office

Kansas City — Winnipeg

U.S.A.



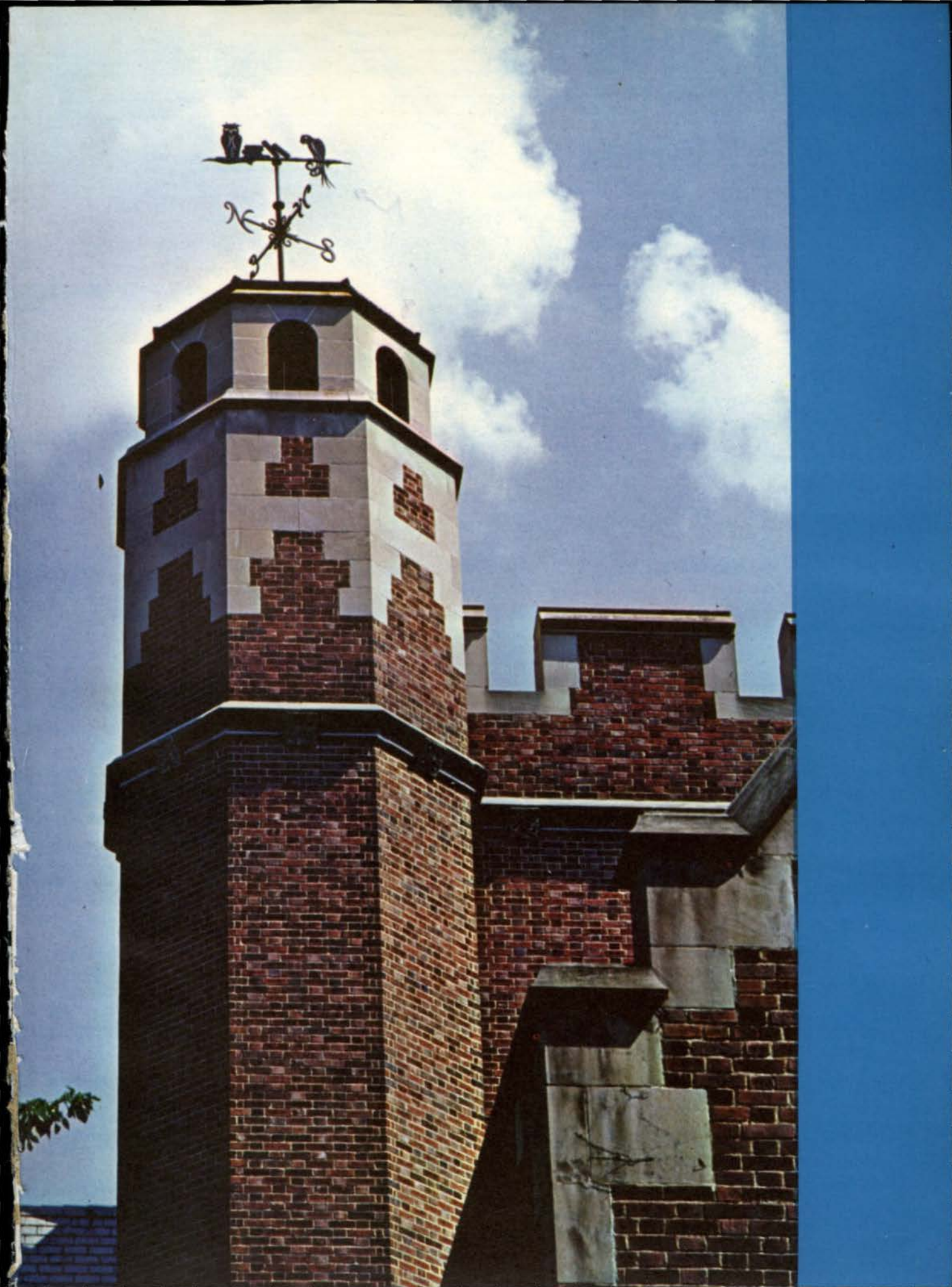



L
I
N
D
E
N
W
O
O
D

W

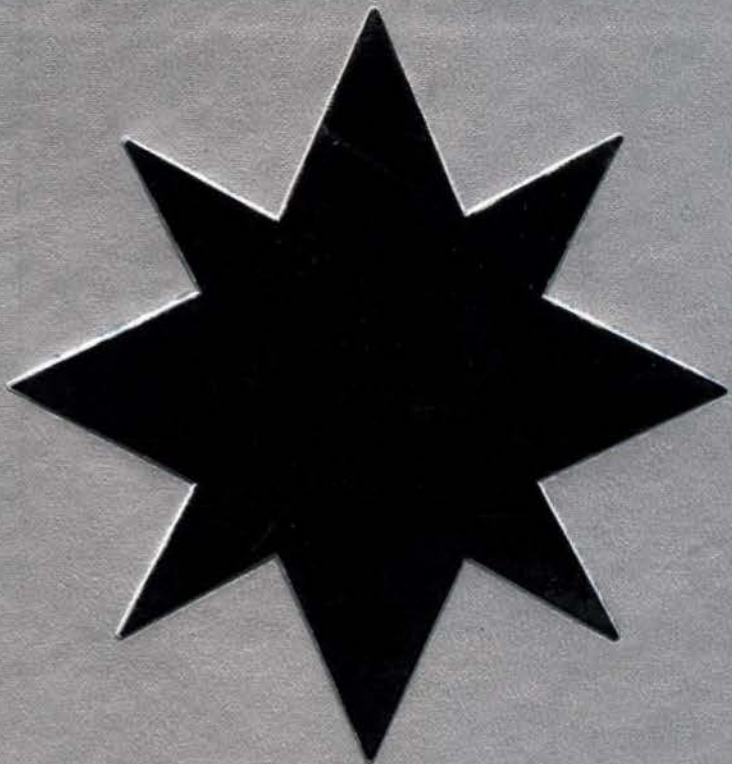

N

E

S

1963

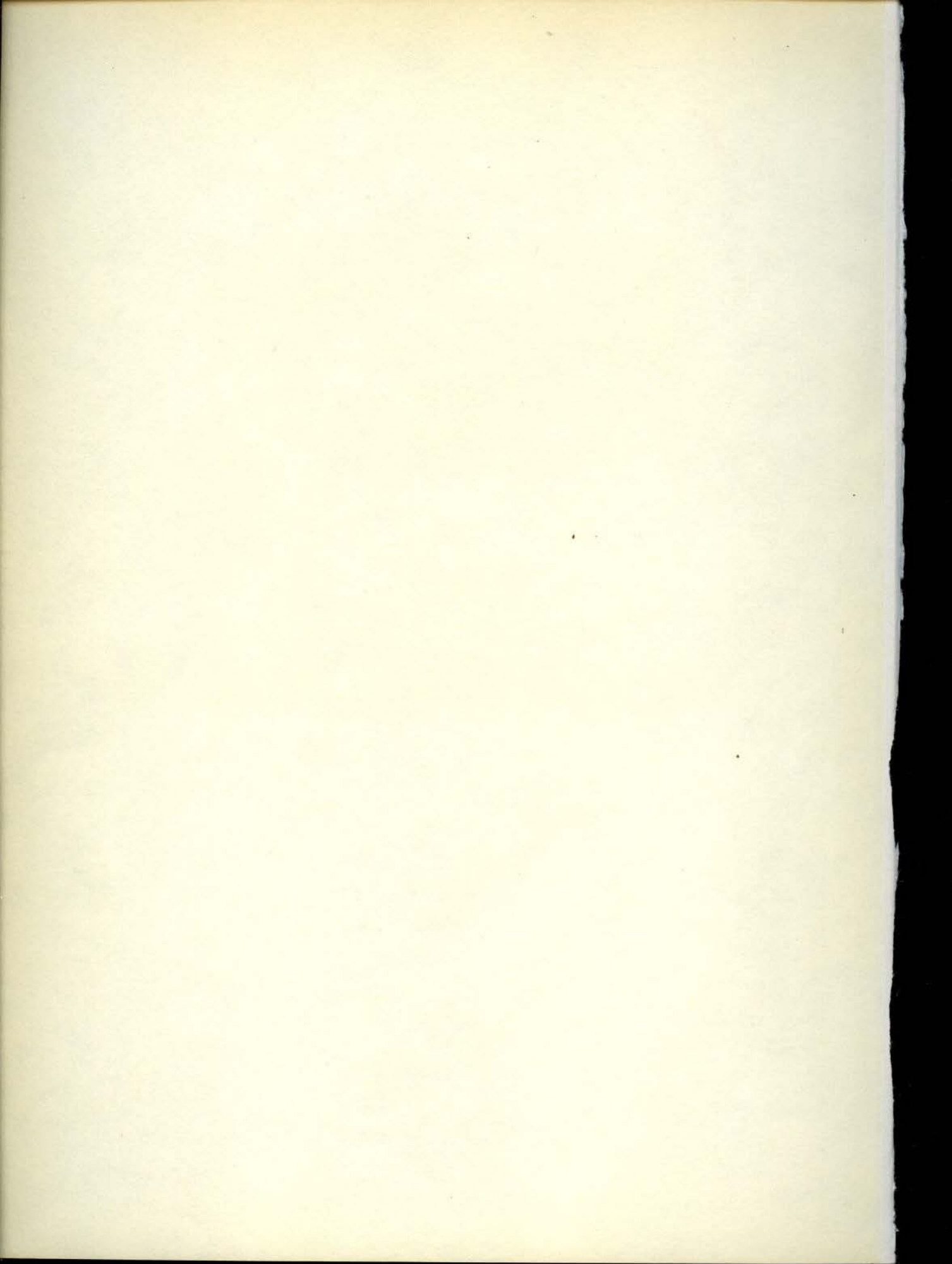



LINDEN LEAVES



FOREWORD

From Sweden's lofty slopes, from Hawaiian beaches,
From farming towns and steel-stacked cities . . . We come;

AND we come to know others
And we come to share what we have known;

This institution is a synthesis of cultures,
Inevitably,
The restless NOW, invisible between two points—
Past
And Future.

The importance of our origins is undeniable.

AND we come to understand the possibilities;
And we come to know what we can do

About the lofty slopes, along the beaches,
Around the farming towns and beyond the straight steel cities.

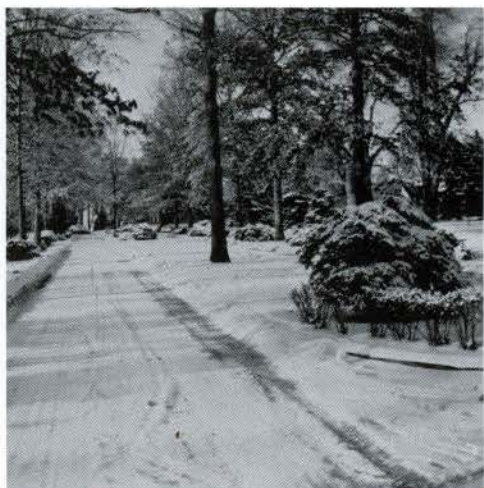
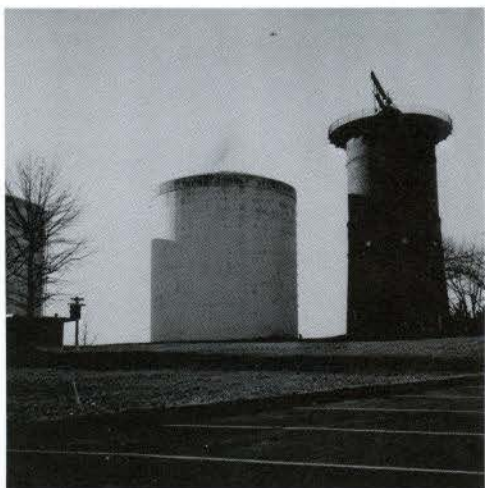

<i>ADMINISTRATION</i>	9
<i>SENIORS</i>	29
<i>JUNIORS</i>	67
<i>SOPHOMORES</i>	91
<i>FRESHMEN</i>	103
<i>FACULTY</i>	125
<i>ORGANIZATIONS</i>	145
<i>ACTIVITIES</i>	183
<i>SENIOR INDEX</i>	209



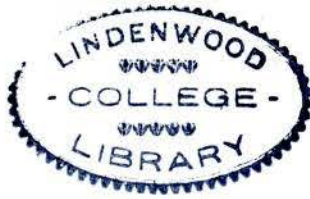

HOMER CLEVENGER, B.S., Central Missouri State College, M.A., George Peabody College, Ph.D., University of Missouri

DEDICATION

For the years and constancy of his service in the interests of the student; for his welcomed smile; and in grateful recognition of the dynamic qualities of a man who takes pleasure in his profession; this Linden Leaves of 1963 is dedicated to Dr. Homer Clevenger, recently honored by the office of Acting Dean of the College.





BREMEN VAN BIBBER, B.S., Southeast Missouri State College, M. Ed., University of Missouri

IN MEMORIAM

Sparked by a faith in high ideals and an unsurpassed will to attain them, Mr. Bremem Van Bibber was a dynamic force in a world that demands such of an educator. A teacher of teachers, the results of his organized efforts move ever outward, expanding in a timeless tradition.



ADMINISTRATION

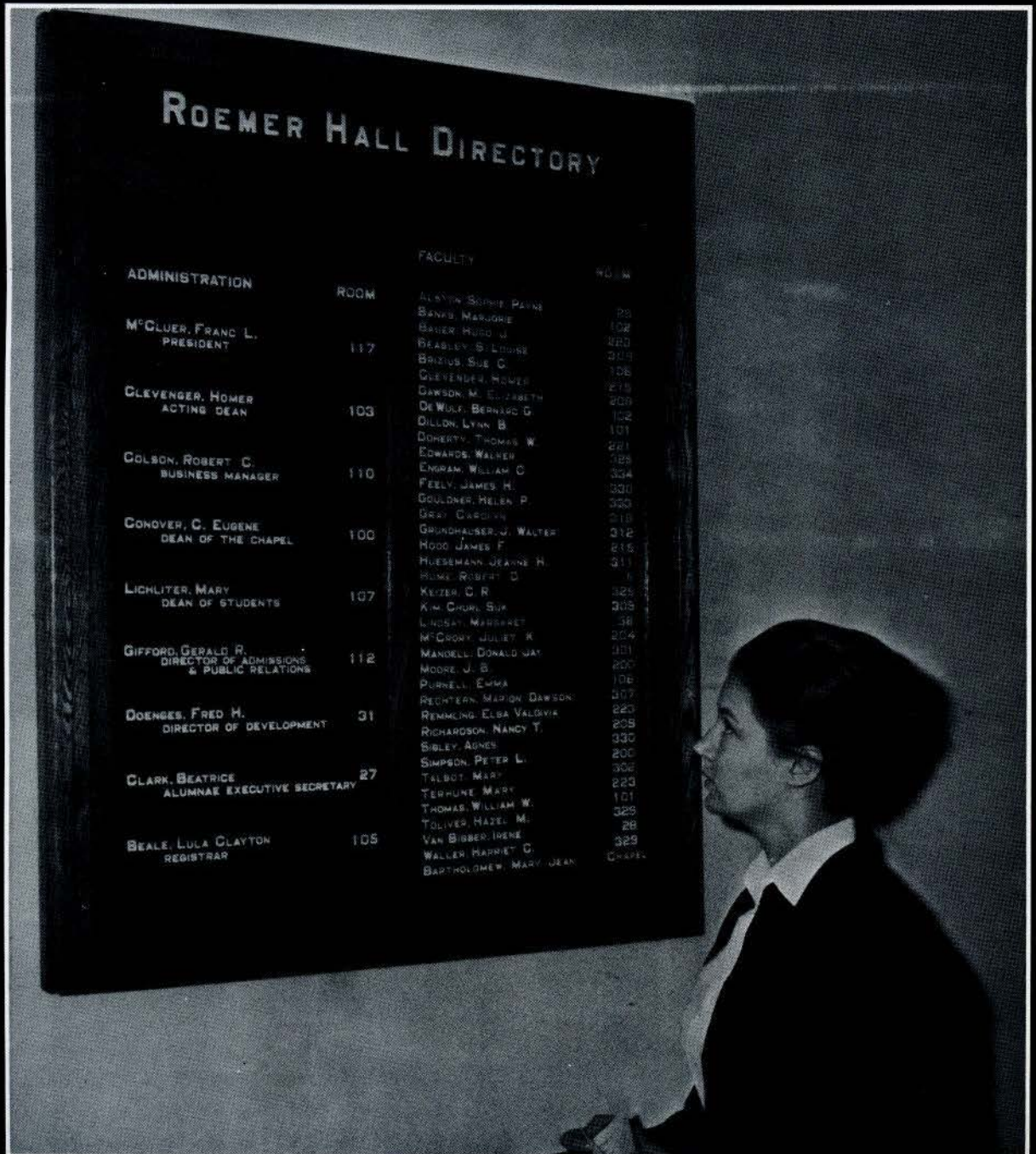

ROEMER HALL DIRECTORY

ADMINISTRATION

McCLUER, FRANC L.
PRESIDENT

CLEVENGER, HOMER
ACTING DEAN

COLSON, ROBERT C.
BUSINESS MANAGER

CONOVER, C. EUGENE
DEAN OF THE CHAPEL

LICHLITER, MARY
DEAN OF STUDENTS

GIFFORD, GERALD R.
DIRECTOR OF ADMISSIONS
& PUBLIC RELATIONS

DOENGES, FRED H.
DIRECTOR OF DEVELOPMENT

CLARK, BEATRICE
ALUMNAE EXECUTIVE SECRETARY

BEALE, LULA CLAYTON
REGISTRAR

FACULTY

ROOM	FACULTY	ROOM
	ALSTON, SOPHIE PAINE	22
	BANKS, MARGUERITE	102
117	BAKER, HURD J.	222
	BRADLEY, S. LOUISE	309
	BRIZIUS, SUE C.	108
103	CLEVENGER, HOMER	215
	DAWSON, M. ELIZABETH	209
	DE WOLF, BERNARD G.	102
	DILLON, LYNN B.	101
	DOHERTY, THOMAS W.	221
	EDWARDS, WALTER	122
110	ENGRAM, WILLIAM C.	324
	FEELEY, JAMES H.	320
	GOULDNER, MELBA P.	323
	GRAY, DARWIN	213
100	GRUNDHAUSER, J. WALTER	312
	HODD, JAMES F.	215
	HUESEHANN, JEANNE H.	311
	HUME, ROBERT D.	6
107	KEIZER, C. R.	325
	KIM, CHURL SUK	305
	LINDSAY, MARGARET	38
	MCCROCKY, JULIET K.	224
112	MANDELL, DONALD WAY	221
	MOORE, J. B.	202
	PURNELL, EMMA	106
	RECHTEAN, MADIGN DAWSON	207
31	RENNING, ELBA VALDIVIA	223
	RICHARDSON, NANCY T.	229
	SIBLEY, AGNES	330
	SIMPSON, PETER L.	200
27	TALBOT, MARY	302
	TERHUNE, MARY	223
	THOMAS, WILLIAM W.	101
	TOLIVER, HAZEL M.	322
	VAN BIBBER, IRENE	28
105	WALLER, HARRIET C.	322
	BARTHOLOMEW, MARY JEAN	CHAPEL



MARY YONKER
Secretary to the President

PRESIDENT OF THE COLLEGE

A conscientious president, Dr. McCluer astounds us year after year by recalling our names as well as our aims. Although he affirms the importance of the individual, he also unites the community by taking the lead in such group activities as his speaking at the Founder's Day convocation. His congeniality and deep understanding provide a solidarity for our transient years at Lindenwood.

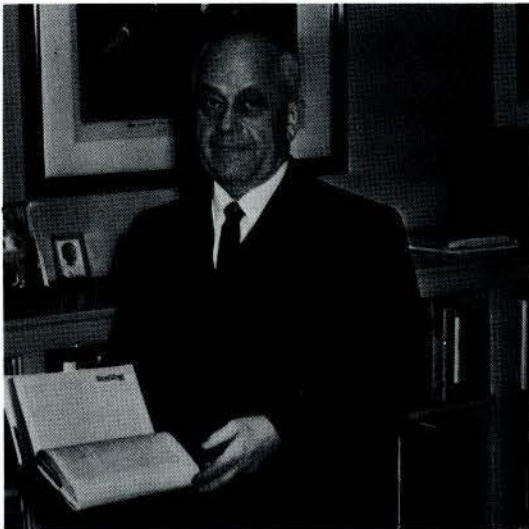

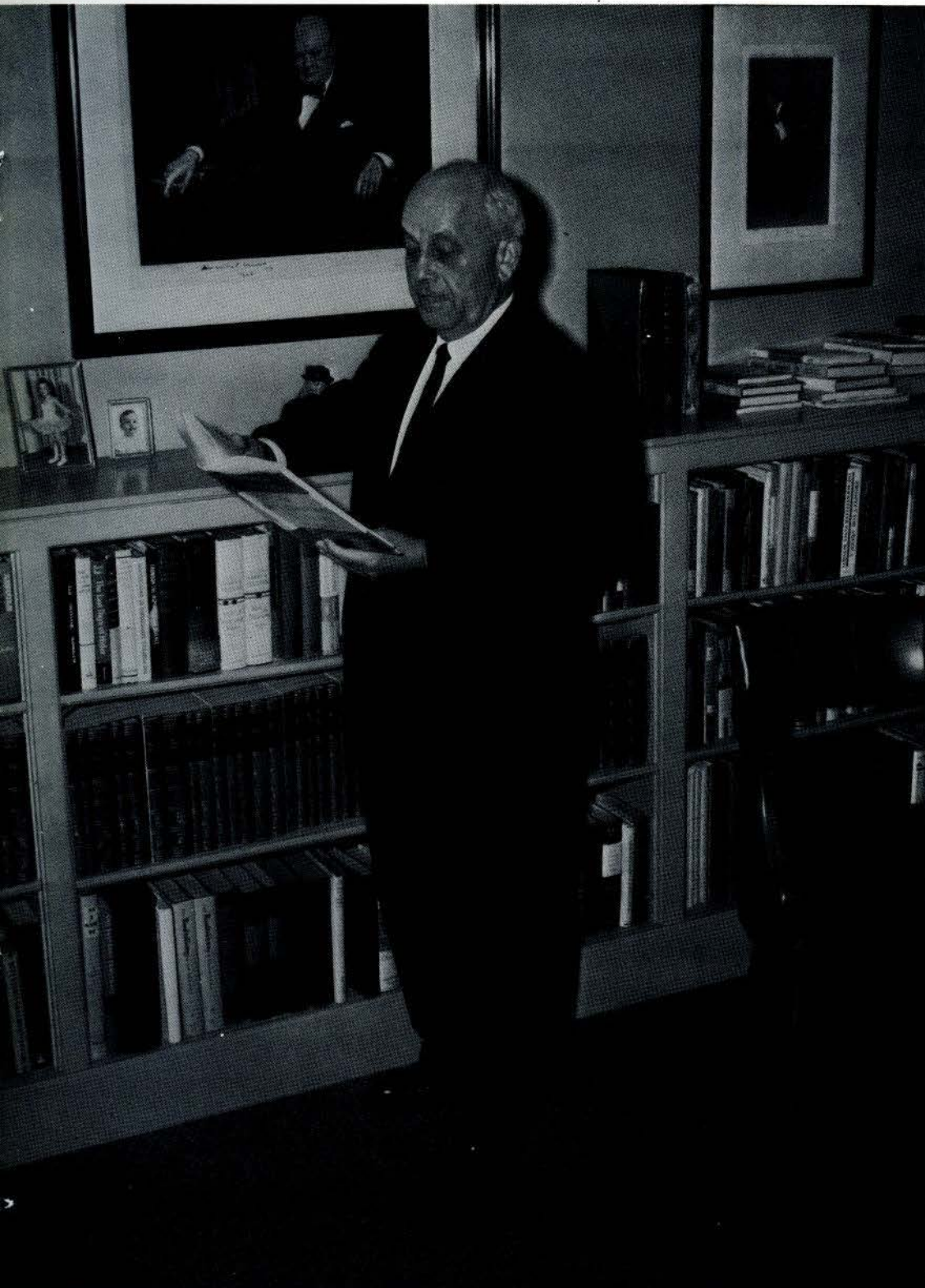

FRANC L. McCLUER
B.A., M.A., Westminster College
Ph.D., University of Chicago
LL.D., Westminster College, Washington University, Waynesburg College

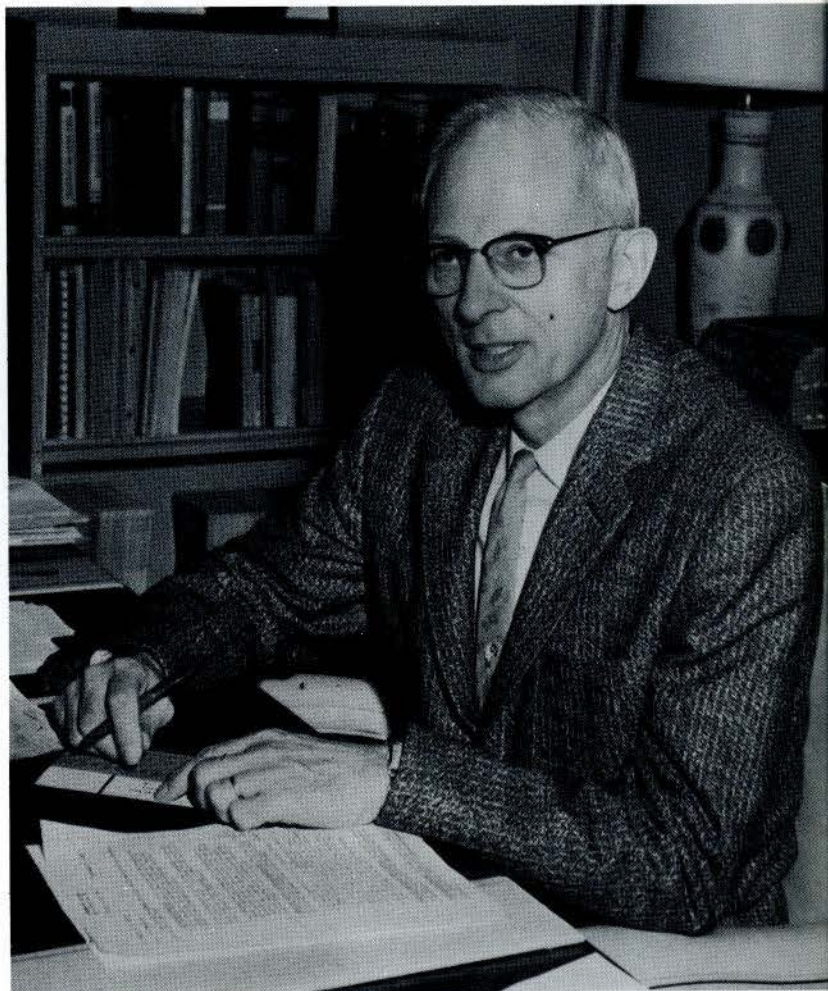

DONALD M. MACKENZIE, B.A., Park College
M.A., Ph.D., University of Chicago

DEAN OF THE COLLEGE

On a leave of absence since the first of November, Dean Donald M. Mackenzie is now with the Danforth Foundation in St. Louis, making a study of church-related colleges and universities. Having caught occasional glimpses of him in Roemer Hall by day and strolling on campus with Mrs. Mackenzie by evening, students miss the confidence of his quiet voice and quick efficiency in scholastic matters and individual advice.



FAYE MARTIN
Secretary to Dean of the College



MARY F. LICHLITER, B.A., Wellesley College, M.A., University of Chicago



DOROTHY BARKLAGE
Secretary to Dean of Students

DEAN OF STUDENTS

Constantly in touch with students, house-mothers and the administration, Miss Lichliter works hard as Dean of Students. The placement of seniors each year is her special task, which she accomplishes with commendable results.

DEAN OF CHAPEL

As our leader in prayer, Dr. C. Eugene Conover takes heartfelt interest in the spiritual welfare of students both individually and as a whole. His inspiring talks help us to reconcile our religious beliefs with the facts and demands of the modern, scientific world.



C. EUGENE CONOVER, B.A., College of Wooster,
B.D., Union Theological Seminary, M.A.,
Ph.D., University of Cincinnati



MARGUERITE ODELL

SOCIAL DIRECTOR

A part-time student herself, Miss Odell shows both a week-by-week and a long-range ingenuity in organizing the social affairs of Lindenwood students.

REGISTRAR

Held in esteem for her friendly disposition, Miss Beale demonstrates her efficiency in keeping track of the students' often-changing class schedules.



LULA CLAYTON BEALE, B.A., Murray State College, M.A., George Peabody College



LILLIAN MAHON
Secretary to the Registrar



GERALD R. GIFFORD, B.S., M.S., Kansas State College of Pittsburg

*DIRECTOR OF
ADMISSIONS AND
PUBLIC RELATIONS*

Looking always toward the future of the college, Mr. Gifford keeps busy by furthering public relations with high schools, by evaluating the credentials of applicants, and by working steadily to improve the academic quality of the student body.



BETTIE B. WIMBERLY
Assistant to Director of Admissions
and Public Relations



NANCY SUTER
Secretary to Director of
Admissions and Public Relations



LILLIAN SIEDHOFF
Secretary to Director of Admissions
and Public Relations



ROBERT C. COLSON, Business Manager
B.S., Central Missouri State College



HAZEL FULLER, Assistant to the Business Manager.



ALICE WISE
Secretary to the
Business Manager.



CLAUDIA SLAGEL
Cashier



MARLENE HART
Clerk-Typist



BEATRICE H. CLARK, Alumnae Secretary, B.A., Fairmont College



FRED H. DOENGES
Director of Development Program



JANE WAINWRIGHT—Director of News Bureau
Secretary to the Director of Development



HEALTH CENTER



Participating in a five year nursing program, Lindenwood's student nurses spend three years at Deaconess Hospital and the remaining two at Lindenwood where they receive their degrees in Nursing. After attending Deaconess, the nurses may apply for a scholarship to work in the Health Center on campus while attending classes at Lindenwood.



HORTENSE F. EGGMAN
B.A., University of Illinois



MILDRED D. KOHLSTEDT
B.A., Northwestern University
M.A., University of Illinois

LIBRARY





AMY WAGNER



ANNA MAE WELCH



DOLLY BASS



RAE SHORT

POST OFFICE



DINING ROOM

Responsibility for the dining room meals belongs to the Director of Food Service, Mr. Gerkowski, known familiarly as "Mr. G.," who takes charge of buying the food and overseeing its preparation.





TEA HOLE

MAINTENANCE DEPARTMENT

As Supervisor of Plant Operation and Maintenance, Mr. Bushnell's service is essential to the college. He is responsible for keeping the grounds and buildings in their best functioning order.



MR. BUSHNELL





SENIORS





SENIOR CLASS

Although the seniors are celebrated and dined by the Alumnae in the fall and by the juniors in the spring, the class has its own particular functions. Their major activities include participating in Pin Day, deciding upon books for the library as their class gift to the college, and submitting a list of possible speakers for the baccalaureate and commencement addresses.

Judy Letson—*Student Council Representative*
Ellen Gerkin—*Secretary-Treasurer*
Barbara Mogg—*Vice President*
Karen Rasmussen—*President*



DARLA JANE AMES
Maumee, Ohio
B.S., *Elementary Education*

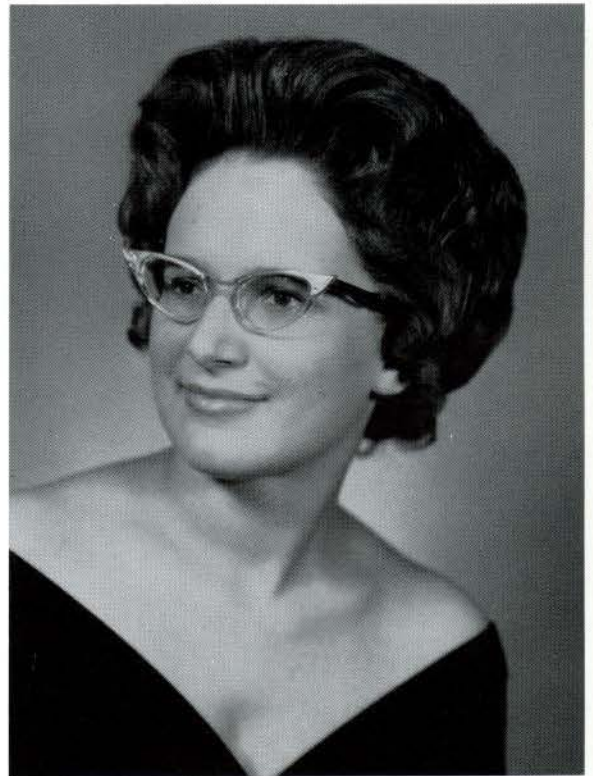

BARBARA LEE BACON
St. Charles, Missouri
B.A., *Psychology*



WILMA BARNWELL
St. Charles, Missouri
B.S., *Education*



BARBARA WINSLOW BEARSE
Niles, Michigan
B.S., Elementary Education

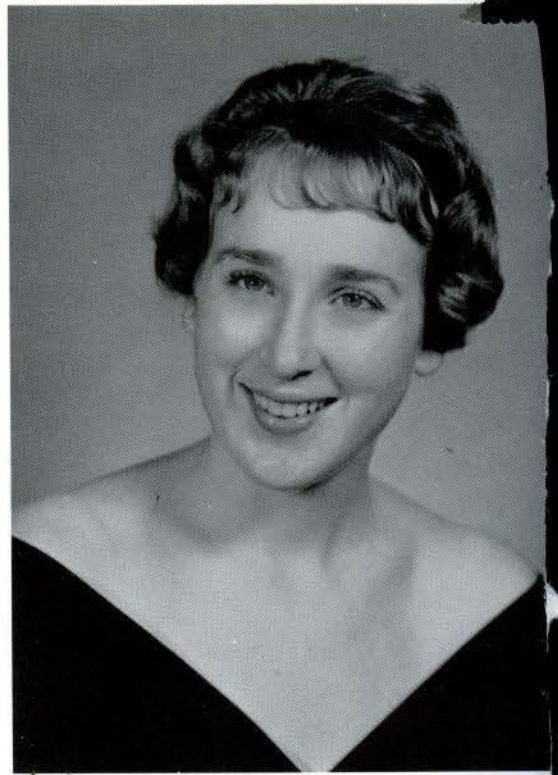

JUDITH ANNE BEARD
Fort Worth, Texas
B.S., Elementary Education



KATHLEEN ANN BELLAND
Lawton, Oklahoma
B.A., Sociology



MARTHA JOY BEKEBREDE
St. Charles, Missouri
B.S., *Elementary Education*



SUSAN LILLIAN BERLEMANN
St. Louis, Missouri
B.S., *Nursing*



JOAN OTTI BERNHARD
St. Louis, Missouri
B.S., *Office Management*



MARGARET COWDREY BLUMERS II
Minneapolis, Minnesota
B.M.E., *Harp and Voice*



JULIANN BOTTORFF
St. Joseph, Missouri
B.A., *Speech, English*



LEANNA CATHERINE BOYSKO
Kansas City, Missouri
B.A., *English*



ELIZABETH ANN BRICKER
St. Charles, Missouri
B.M.E., *Piano and Voice*



BETTY BRINER
St. Louis, Missouri
B.M.E., *Voice*

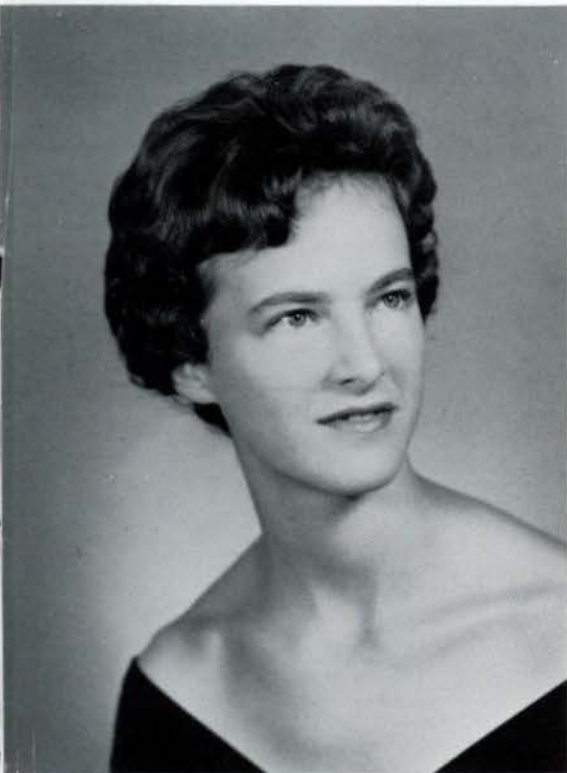

PATRICIA ANN BRINGER
Affton, Missouri
B.A., *English*



ELIZABETH C. BURNETT
Lexington, Kentucky
B.A., *Christian Education*

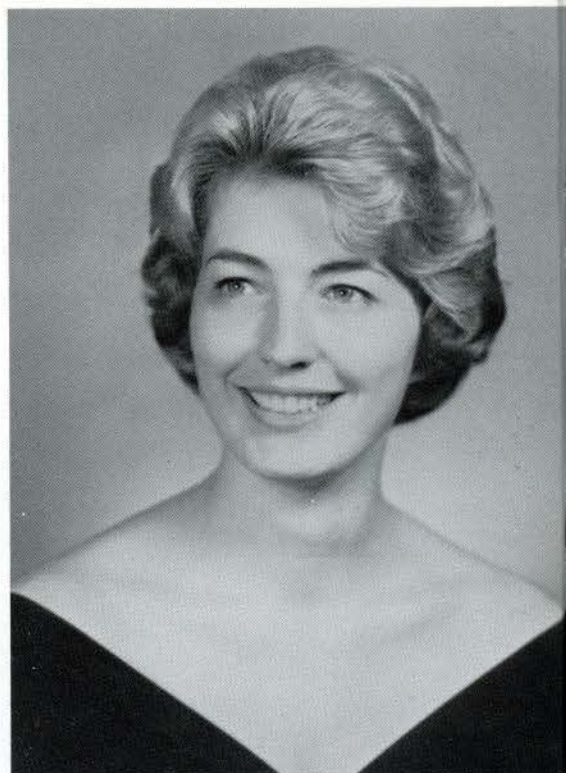

BARBARA KAY BROCKGREITENS
St. Charles, Missouri
B.S., *Physical Education*



MARLETA MARIE CALLAHAN
Bridgeton, Missouri
B.S., *Education and Psychology*

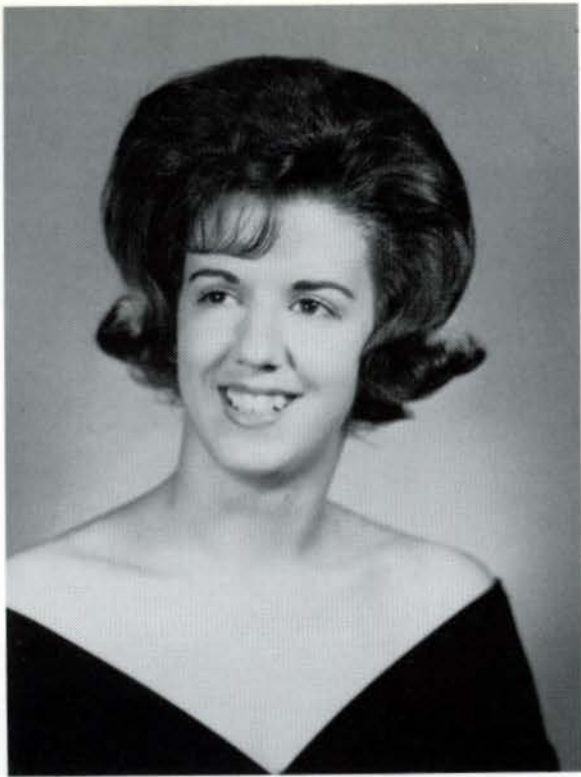

CAROLYN MAY CANNON
Poplar Bluff, Missouri
B.S., *Physical Education*



KAREN CLOWARD
Honolulu, Hawaii
B.M.E.



MARCIA ANN COOPER
Sturgis, South Dakota
B.A., *English*

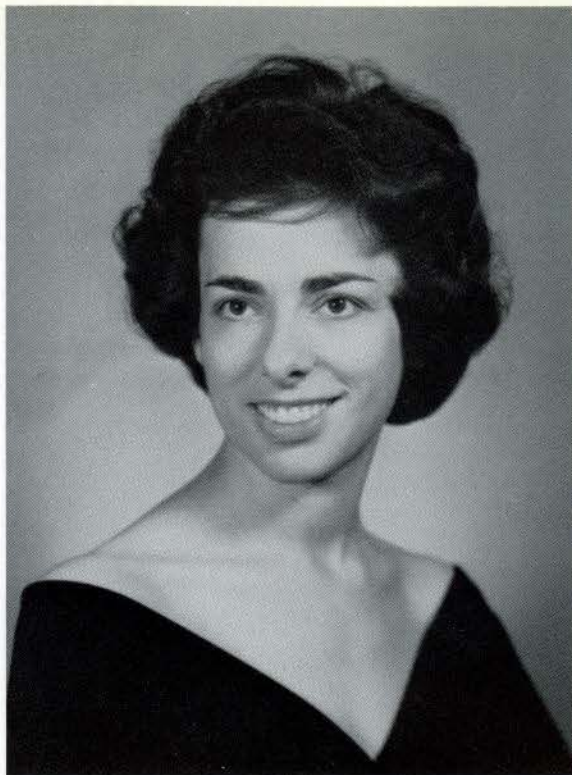

AYLIN GALIN CRAWFORD
Izmir, Turkey
B.S., Nursing



EMMY LOU DANIEL
Decatur, Illinois
B.S., Elementary Education



PHYLLIS CAROLYN DAUGHERTY
Brentwood, Missouri
B.S., Vocational Home Economics



JO ANN DILLINGER
Lebanon, Illinois
B.S., Elementary Education



DOROTHY ROWENA DOENGES
St. Charles, Missouri
B.A., Music and Religion



DIANNE S. DOUGLAS
Farmingdale, Maine
B.A., English



DEANN DUFF
Houston, Missouri
B.A., *Political Science*

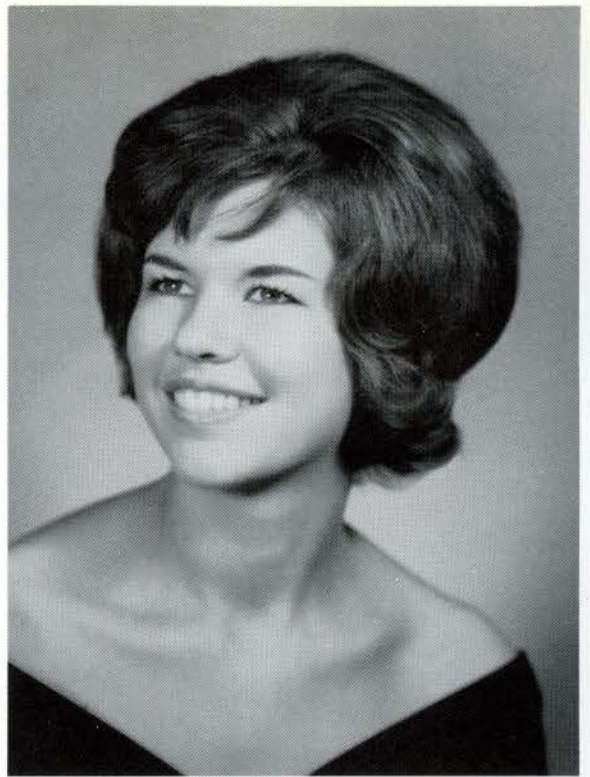

SUSAN CAROLE DROZDA
Chesterton, Indiana
B.A., *Human Relations*

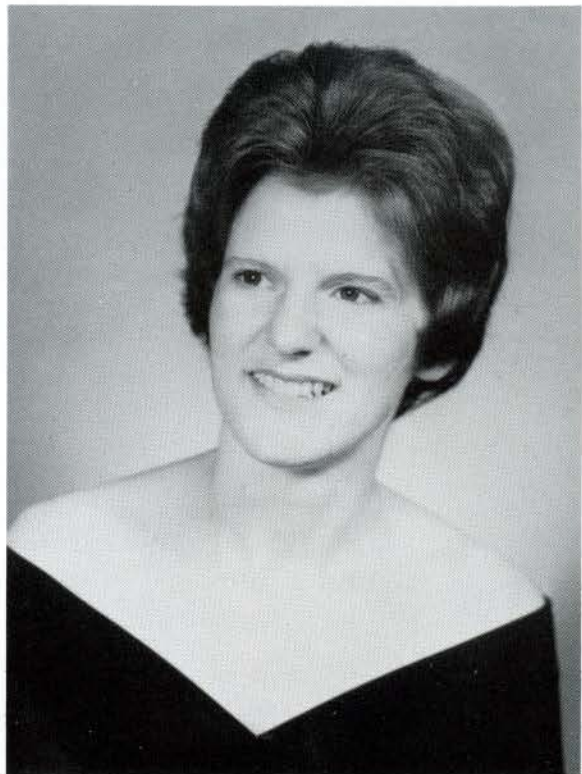

GWYN WATSON ELLIS
Collierville, Tennessee
B.A., *Religious Education*



JUDITH JO FAULKNER
Keosauqua, Iowa
B.S., *Nursing*



LINDA ANN FOLEY
Grand Rapids, Michigan
B.S., *Elementary Education*



GUNILLA A. K. FREDRIKSSON
Stockholm, Sweden
B.A., *Speech*



NANCY JOAN GILLARD
Alton, Illinois
B.A., *English*



ELLEN GENTILE GERKEN
St. Charles, Missouri
B.A., *Biology and Psychology*



SANDRA GOOT
Hammond, Indiana
B.S., *Elementary Education*

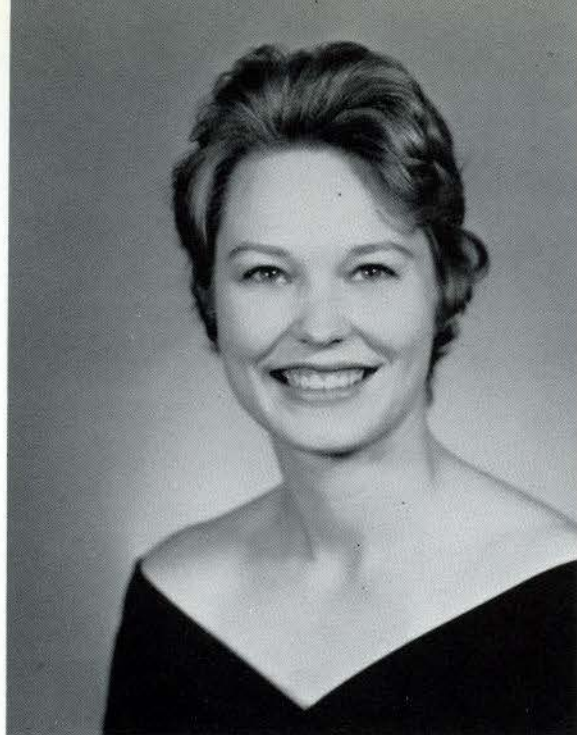

MARY ALICE BURNS GIOLIVO
St. Charles, Missouri
B.S., *Elementary Education*

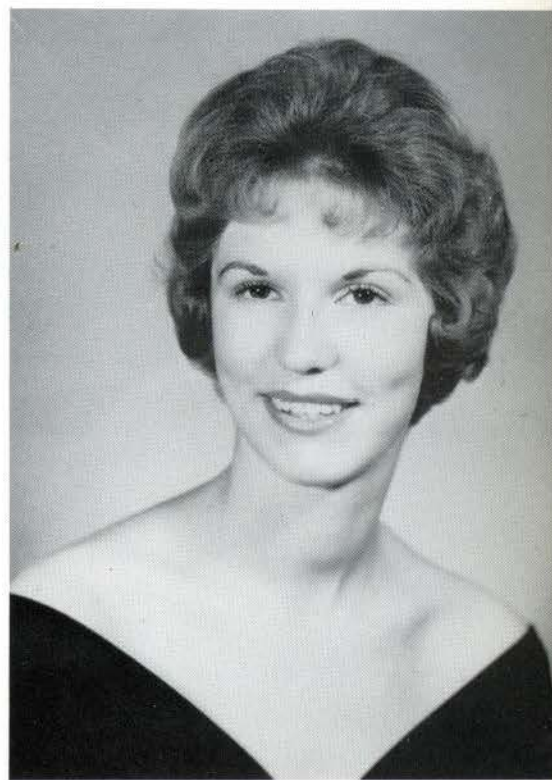

JOANNE MARGARET HALDEMAN
Hutchinson, Kansas
B.A., *English and Spanish*



SHARON LOUISE HARTMANN
Affron, Missouri
B.S., *Home Economics*



PATRICIA ANNE HAVLIS
Williams Bay, Wisconsin
B.A., *English*



NANCY LOUISE HOLLETT
Homewood, Illinois
B.A., *English*



JULIE KRISTEN HOLM
Evanston, Illinois
B.A., *Biology*



ALICE HOLTGREWE
St. Louis, Missouri
B.S., *Education*



MEREDITH LYNNE KASTEN
Afton, Missouri
B.A., *Political Science*

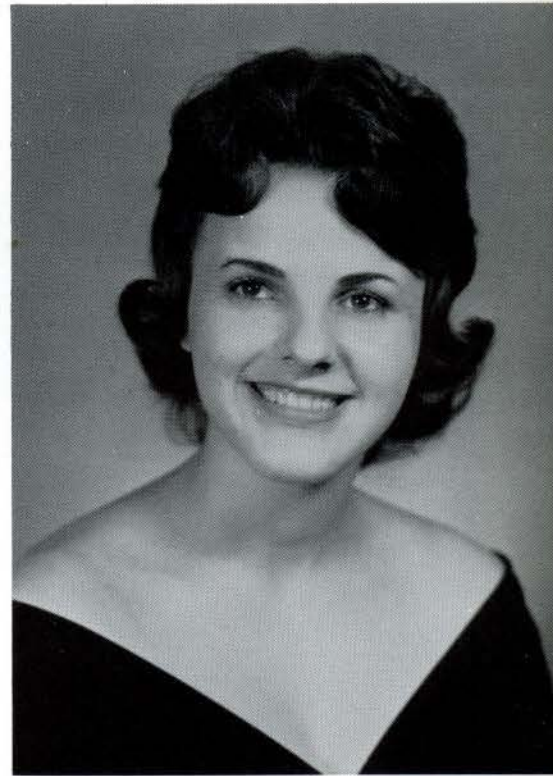

JO ANN HUDSON
Jennings, Missouri
B.S., *Elementary Education*



CAROLE ELLEN KRAHN
St. Louis, Missouri
B.A., History and Political Science



JUDITH LOUISE KOCH
Chesterfield, Missouri
B.S., Vocational Home Economics



JOAN LOUISE LEIPER
Monticello, Illinois
B.A., English and Mathematics

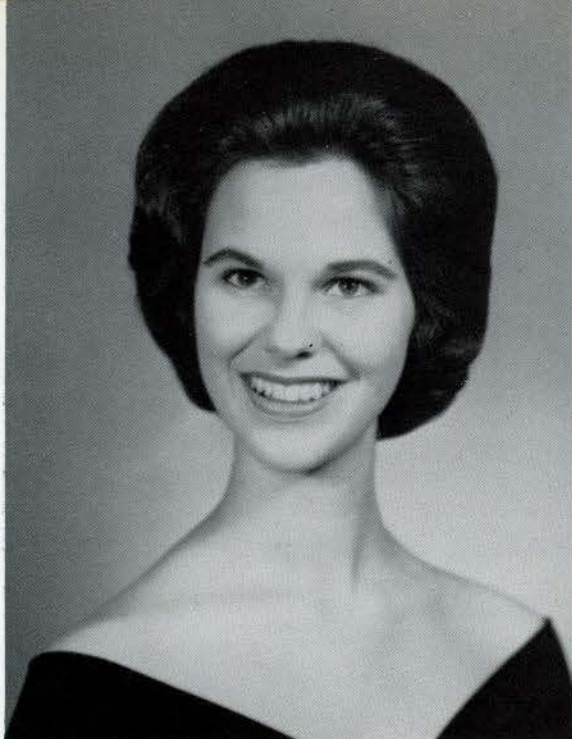

JUDY ANN LETSON
Atlanta, Georgia
B.A., *Speech*



DOLORES ANNE LIENAU
Independence, Missouri
B.A., *English*

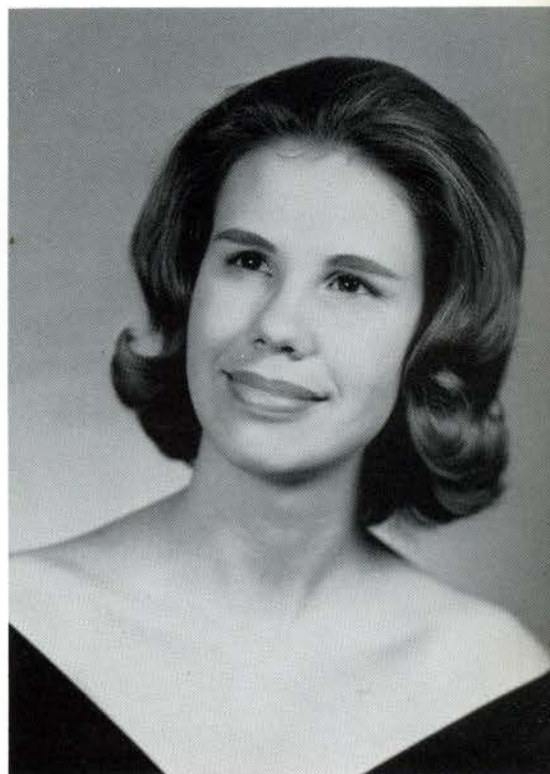

MARILYN KAY LEWIS
Lawton, Oklahoma
B.S., *Home Economics Education*



NANCY E. LIGHT
Shelbyville, Michigan
B.S., *Elementary Education*



CLAIRE LINHART
St. Louis, Missouri
B.S., *Education*



SARA LOU LITTLE
Crutchfield, Kentucky
B.S., *Elementary Education*



LAURA McCORD
Mexico, Missouri
B.A., English



PEGGY MAGNAH
O'Fallon, Missouri
B.S., Education



MARY LOU MAHON
Centralia, Missouri
B.A., English

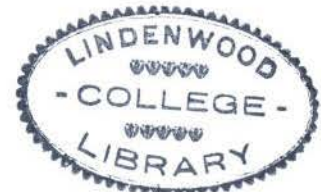

55444



MARILYN SUE MALONE
Wichita, Kansas
B.A., Spanish



PATRICIA JOAN MARTIN
Hazelwood, Missouri
B.S., Elementary Education



JOAN LEE MAUPIN
Bloomfield, Missouri
Vocational Home Economics



MARILYN SUE MALONE
Wichita, Kansas
B.A., *Spanish*



PATRICIA JOAN MARTIN
Hazelwood, Missouri
B.S., *Elementary Education*



JOAN LEE MAUPIN
Bloomfield, Missouri
Vocational Home Economics



JUDITH MAXWELL
Lexington, Massachusetts
B.A., *English*



FREDA GRACE MILLER
Lexington, Kentucky
B.A., *Speech (Theatre)*



SUSAN DALENE MILLER
Tipp City, Ohio
B.A., *Mathematics*



MARCIA MINSKY
Tulsa, Oklahoma
B.A., *Sociology*



BARBARA ANN MOGG
Coral Gables, Florida
B.A., *French*



JOAN ANN NIXON
Ellisville, Missouri
B.A., *English*



JUDITH MAXWELL
Lexington, Massachusetts
B.A., *English*



FREDA GRACE MILLER
Lexington, Kentucky
B.A., *Speech (Theatre)*



SUSAN DALENE MILLER
Tipp City, Ohio
B.A., *Mathematics*



KAROL LYNN NOVAK
Ponca City, Oklahoma
B.S., *Physical Education*



CAROL LYNNE OSADCKY
Glendale, Missouri
B.S., *Elementary Education*



SARAH TIBBALS PATTON
St. Charles, Missouri
B.M.E., *Music Education*



JUDITH ELAINE PETTERSON
Syracuse, Kansas
B.A., English

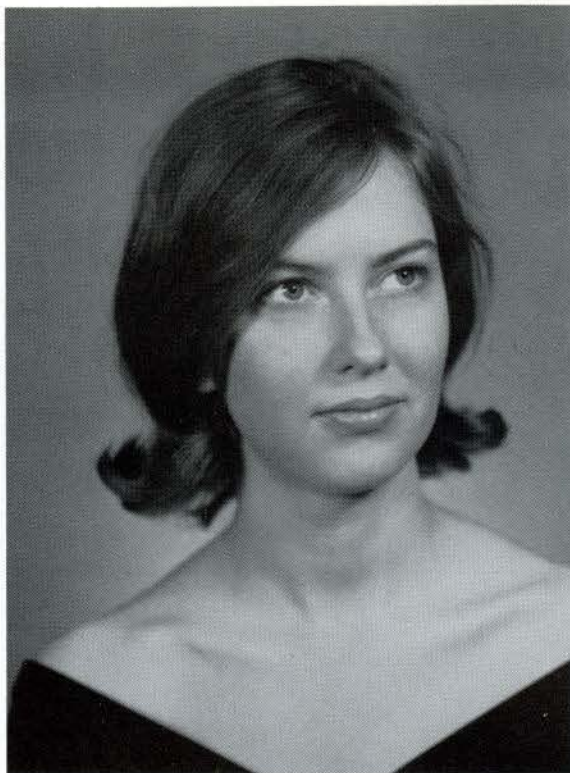

LOIS ELINOR PEDERSEN
Webster Groves, Missouri
B.A., English

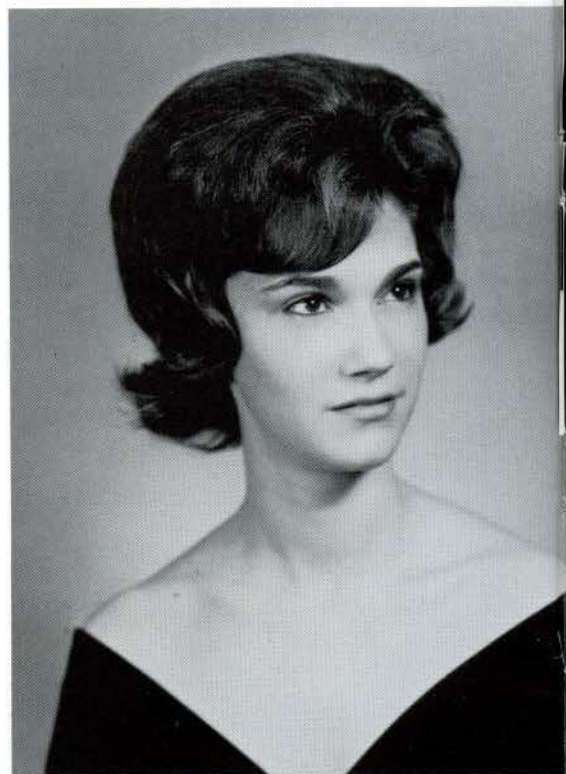

PRISCILLA LYNNE RANDALL
Detroit, Michigan
B.S., Secondary Education



JUDITH ELAINE PETERSON
Syracuse, Kansas
B.A., *English*

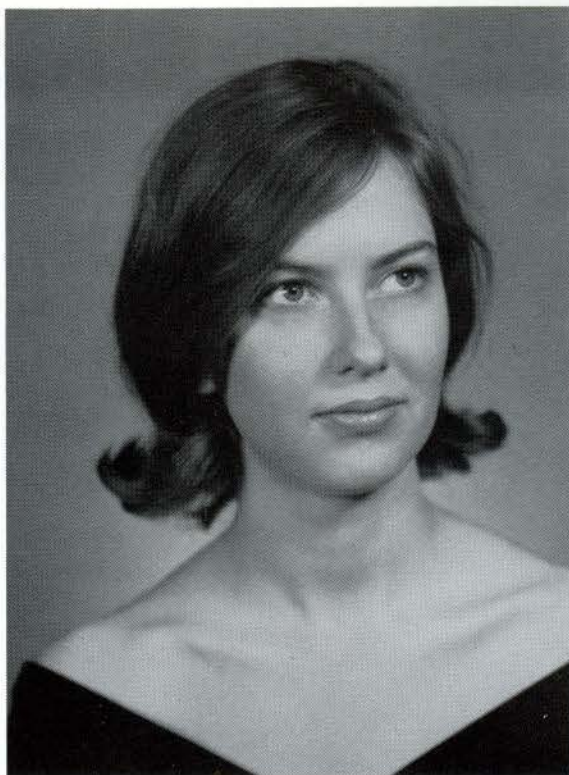

LOIS ELINOR PEDERSEN
Webster Groves, Missouri
B.A., *English*

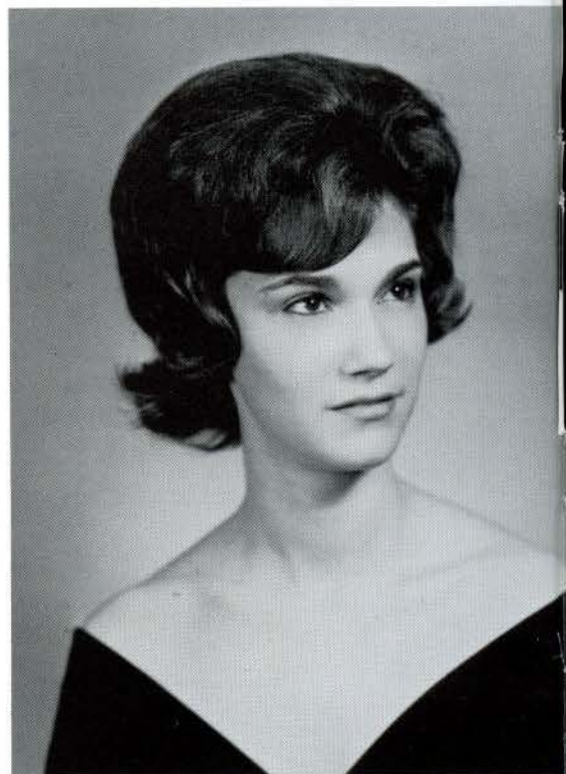

PRISCILLA LYNNE RANDALL
Detroit, Michigan
B.S., *Secondary Education*



KAREN LOUISE RASMUSSEN
Harlan, Iowa
B.S., *Elementary Education*

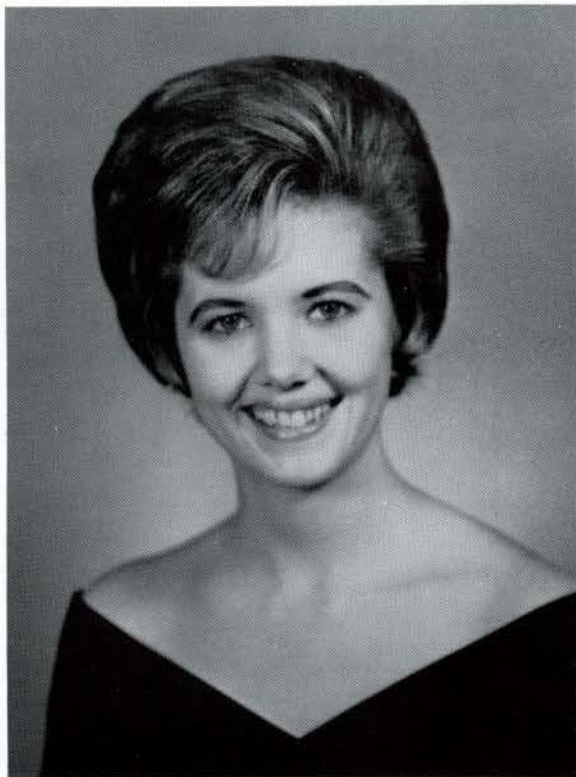

JUDY ROSS
Hot Springs, Arkansas
B.A., *Chemistry*

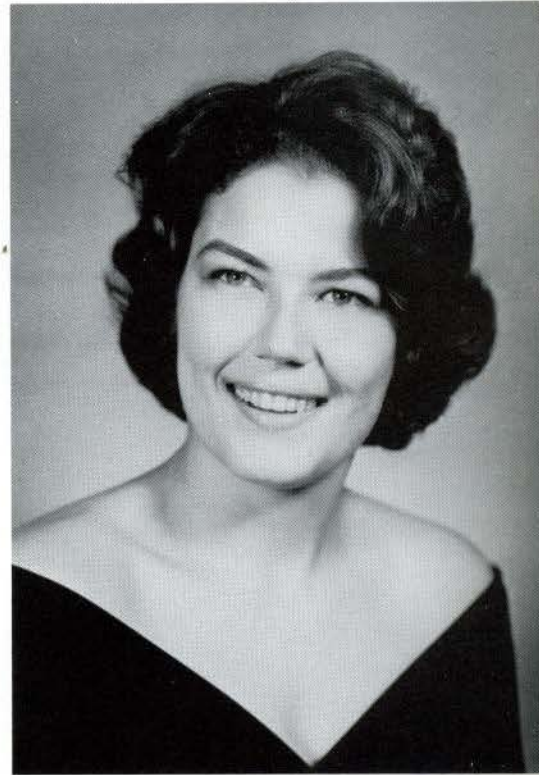

MARTHA GENE RITTER
Centerville, Iowa
B.A., *Biology*

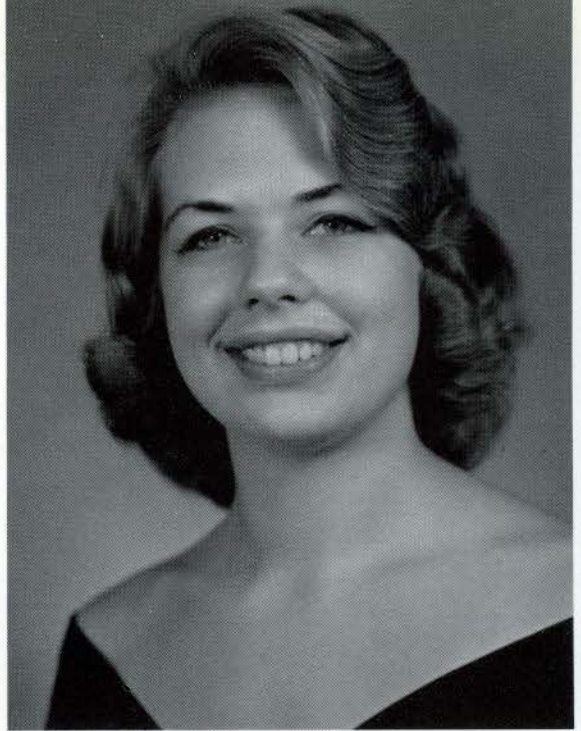

KAREN JAE SCHNATMEIER
St. Charles, Missouri
B.A., *History*



ELEN JANE SCHNUTE
LaGrange, Illinois
B.A., *Psychology*



DOROTHY ELAINE SCHULTZ
Madison, Wisconsin
B.A., *Psychology*



DOROTHY SETTLE
Bridgeton, Missouri
B.S., *Elementary Education*



SHIRLEY SKYLES
Jennings, Missouri
B.M.E.

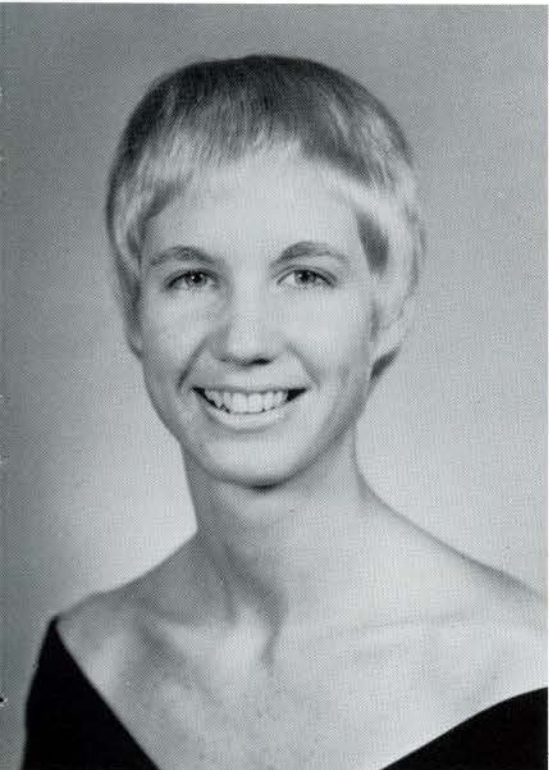

BONNIE SLAGLE
Arlington, Massachusetts
B.S., *Elementary Education*



LINDA MAY SPRADLIN
Kansas City, Missouri
B.A., *History and Education*



KRISTI E. SLAYMAN
Wabash, Indiana
B.A., *Art and English*



HELEN STARK
Worthington, Ohio
B.A., *History*

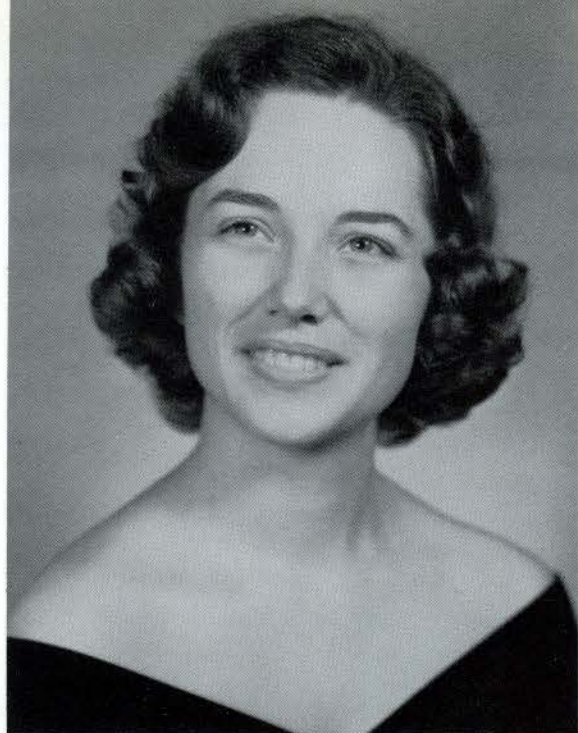

LINDA LOU STREET
Branson, Missouri
B.M.E.

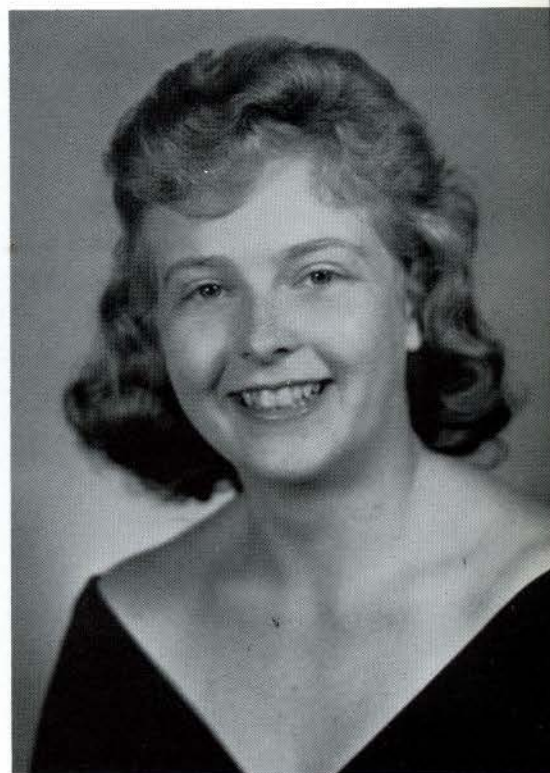

JUDITH STUTE
Glendale, Missouri
B.S., *Business Education*



MARY LYNNE SUNDERMAN
Spanish Lake, Missouri
B.S., *Physical Education*

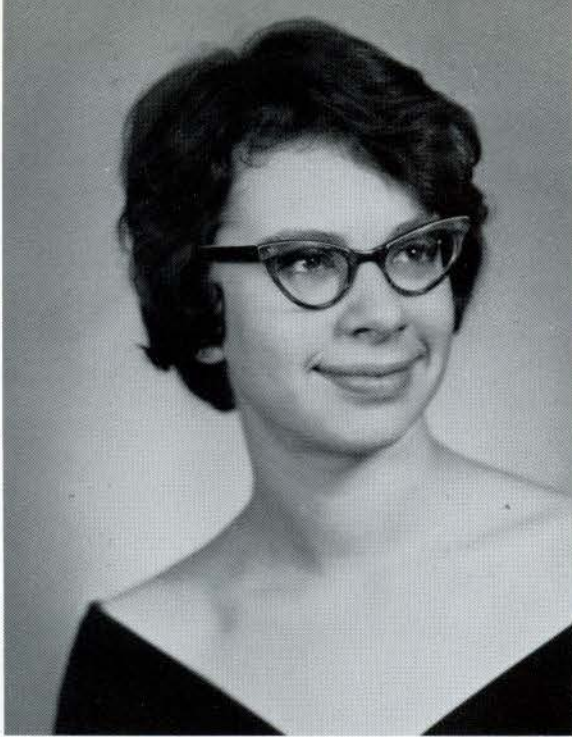

ASTRI SUHRKE
Oslo, Norway
A.B., *History*

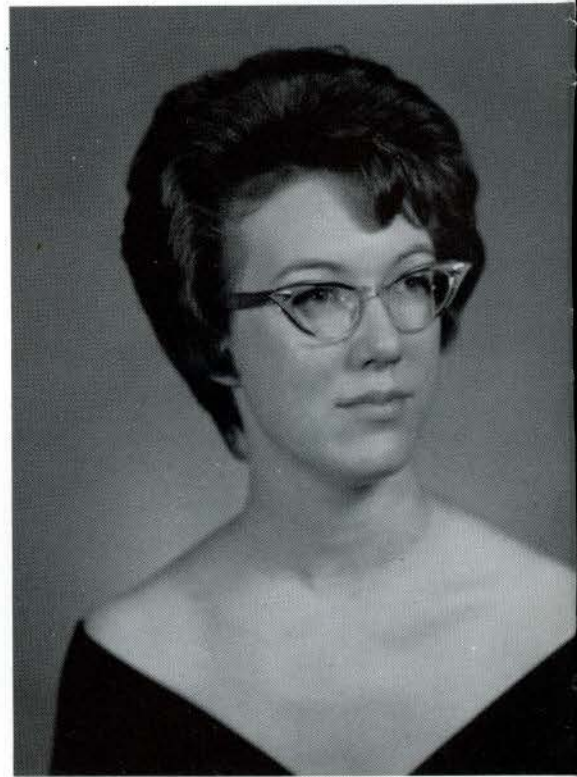

MARY PAT TANSEY
Farmington, New Mexico
B.A., *History*



KATHRYN VESTA TAYLOR
Paducah, Kentucky
B.A., *English*



JANET SUE WALLIN
Red Oak, Iowa
B.S., *Education*



ORINDA TRAUERNICHT
Brookville, New York
B.A., *English*



MARY ALMA WHITE
Osceola, Arkansas
B.A., *Mathematics*

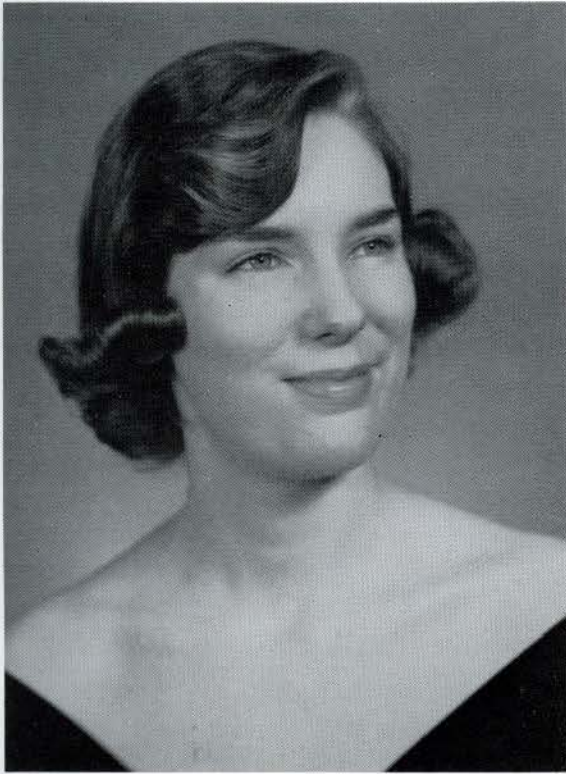

CAROLINE M. STARR WEHMER
Rochester, New York
B.A., *Art*



CONSTANCE KAY WOLTER
Belleville, Illinois
B.A., *French*



SUSAN WOOD
Des Moines, Iowa
B.A., *Psychology*

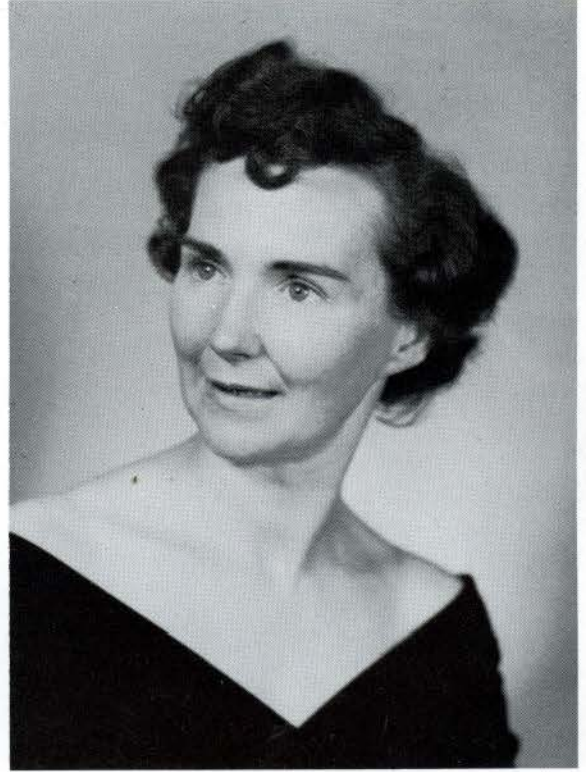

MARY JANE ZOELLER
Creve Coeur, Missouri
B.S., *Elementary Education*

Not Pictured

ANN BARRETT ARNOLD
LUCINDA DEPPING
VIRGINIA FREEMAN
KARAH KER
LINDA NASH
NAN JO SCHWADA PATTERSON
SHIRLEY ANN SCHULTE
MELVA TUCKER

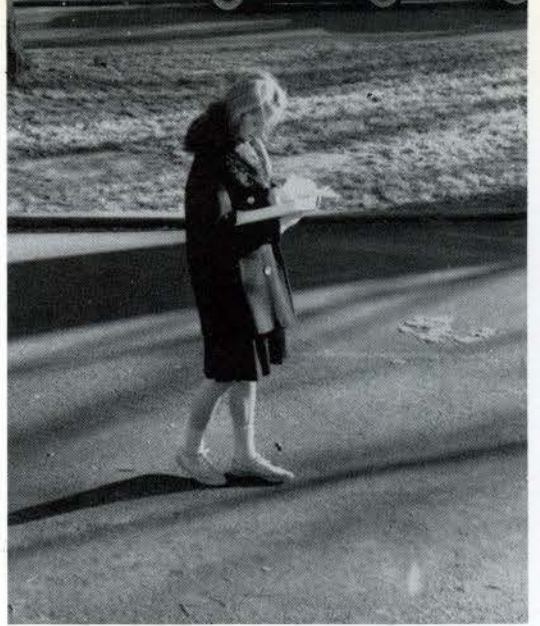

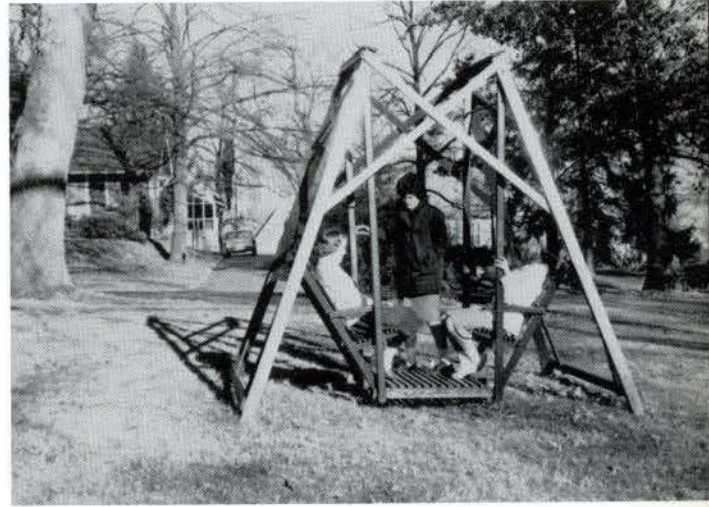



JUNIORS

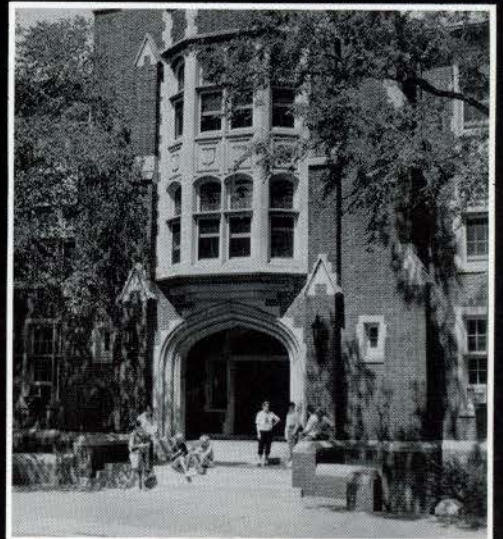



An ambitious class, the juniors plan the traditional Junior-Senior banquet, and finance the project in part by spring car-washing. Along more academic lines, the class sponsors "conversations" which, for the first time this year, are extended to include the entire student body.

Kathy Baldus—*Treasurer*
Lurette Coddington—*Secretary*
Nancy Amazeen—*President*
Cathy Callahan—*Vice-President*



Susan Aberle



Ota Alexander



Margaret Arnhart

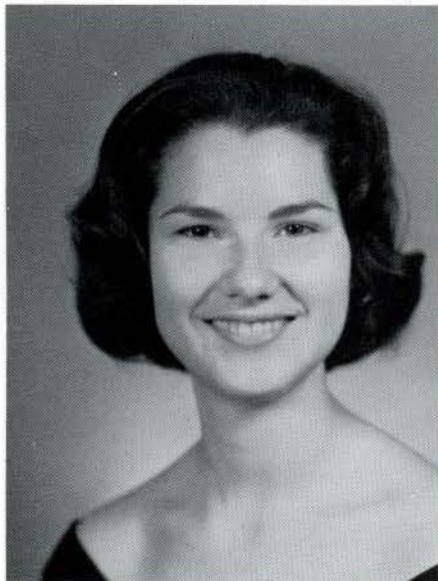

Janice Adlersfluegel



Nancy Amazeen



Joyce Ann Arras

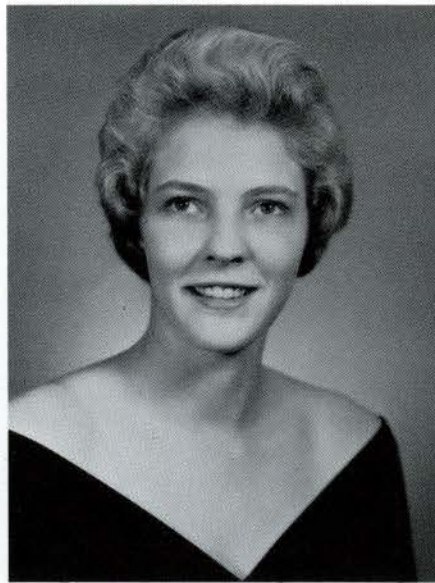

Kathy Baldus



Jan Bassford

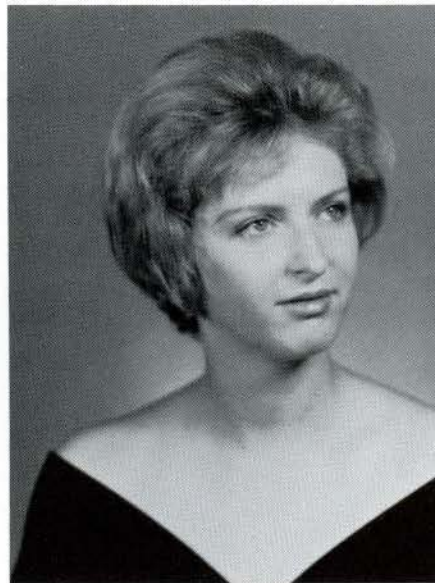

Jane Barbee



Janet Bergelin



Mary Lee Brannock



Susan Brown

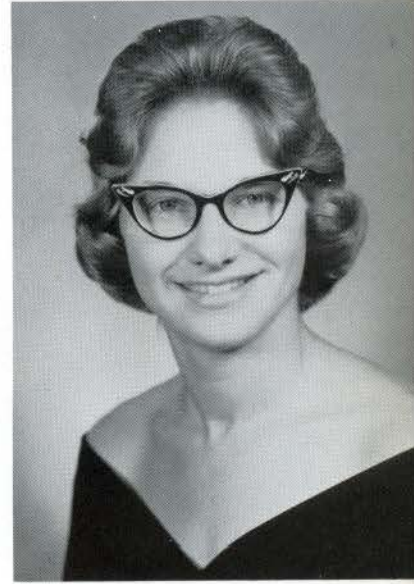

Ellen Burkle



Jeri Breitenbach

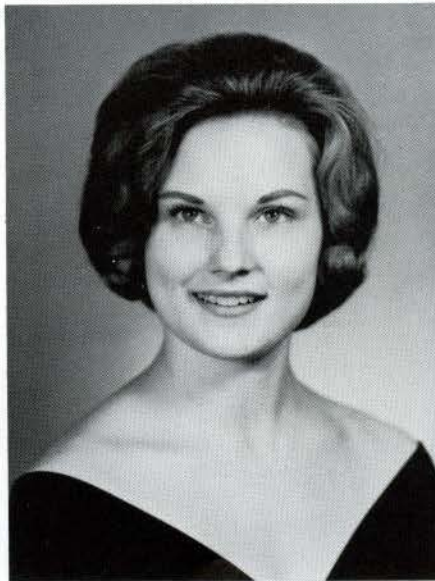

Mary Jean Burger



Cathleen Callahan



Mary K. Carrothers

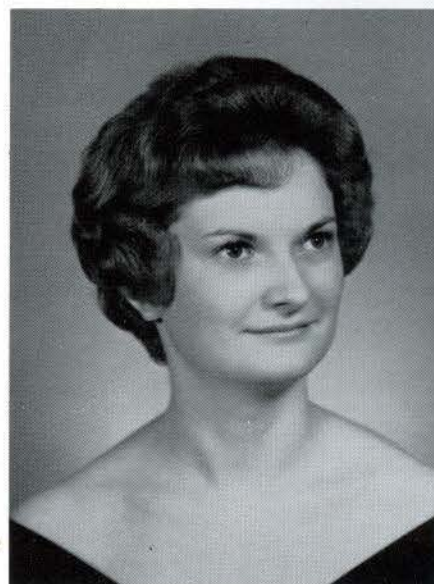

Lurrelle Coddington



Quiza Chang



Cindy Cofer



Jeanne Criss



Mary Anne Cunningham



Ruth Dauster

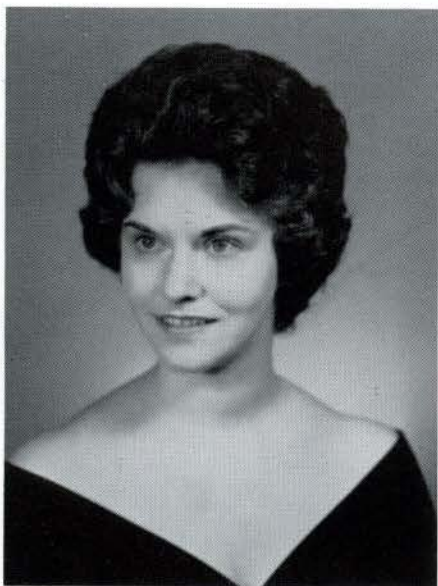

Suzanne Cundiff

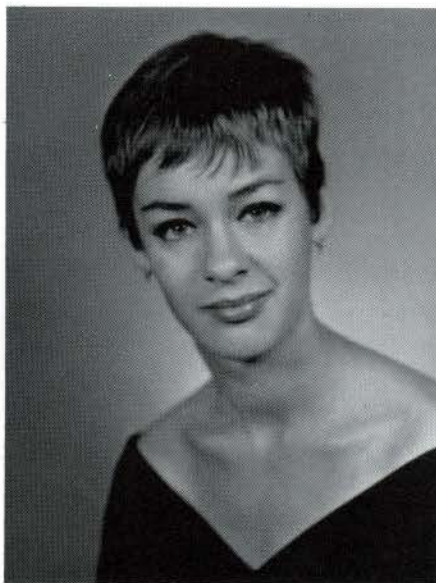

Ingrid Dahlberg



Dianne Duff



Joan Dykema



Susan Davidson

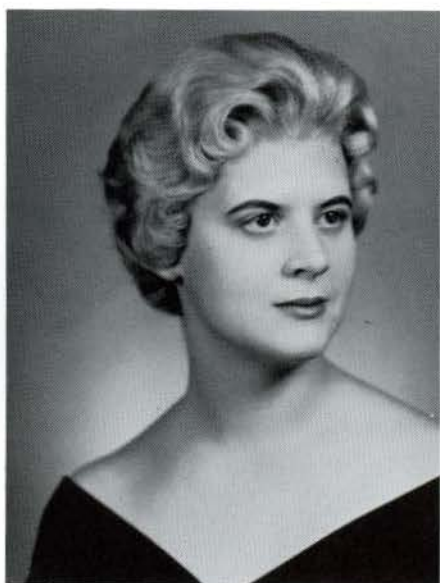

Diane Duncan



Diane Earl

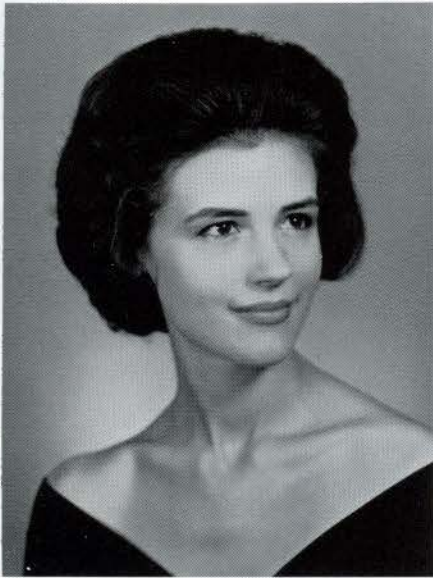

Judy Engelhardt



Molly Fleetwood



Kathy Gordon



Donna Fisher



Anita Gerken



Gaye Graves



Trille Green

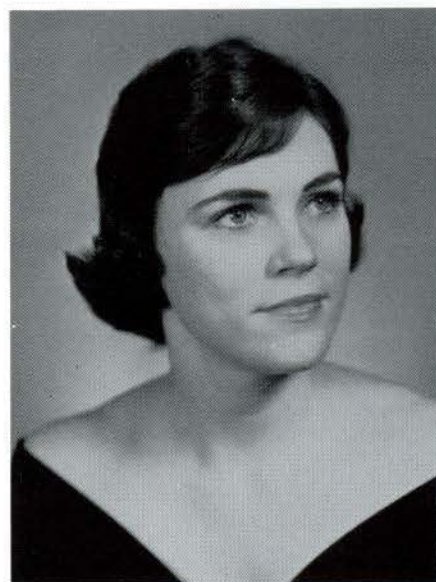

Sue Griffin



Barbara Gregory

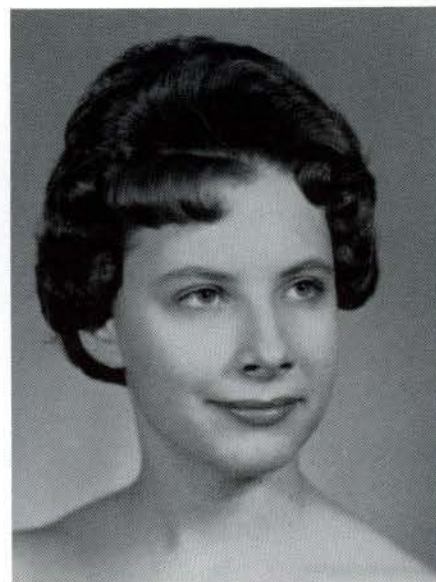

Claire Guerrant



Judith Hale

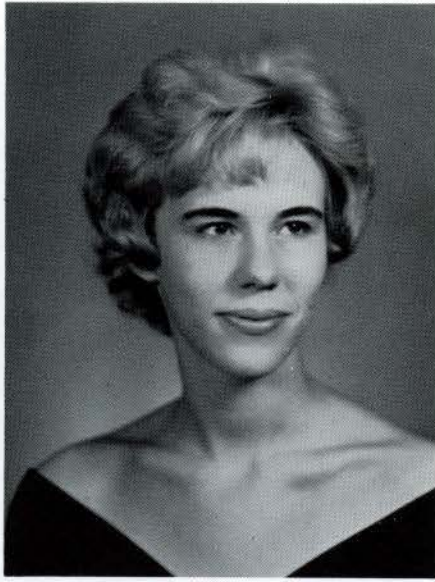

Millie Hines



Linda Hoke



Nancy Hamilton



Joan Hiserote



Joan Houston



Karen Johnson



Mary Holman



Judy Huntington



Marjorie Johnson



Kathie Kaiser

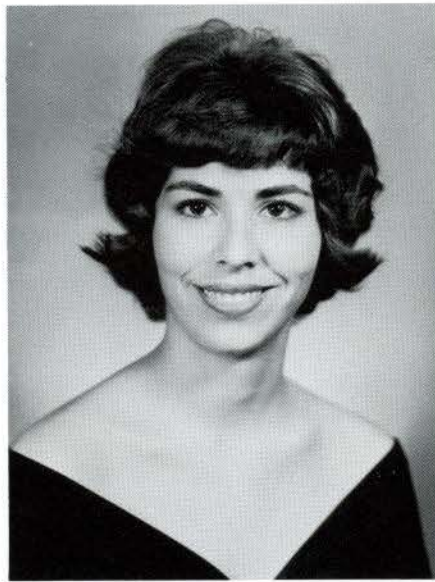

Suzanne Kiser

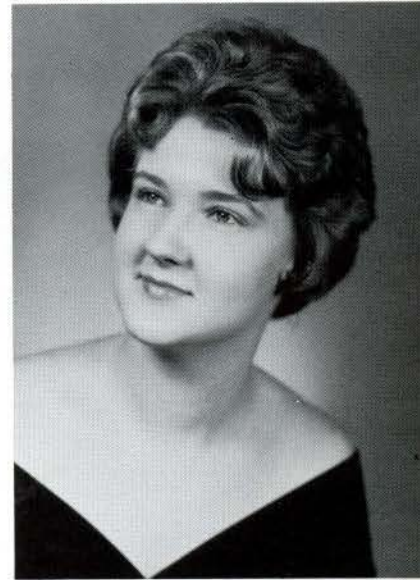

Jeannine Langenberg



Barbara Katterjohn



Connie Koch



Judith Leatherby



Linda Lee Leech

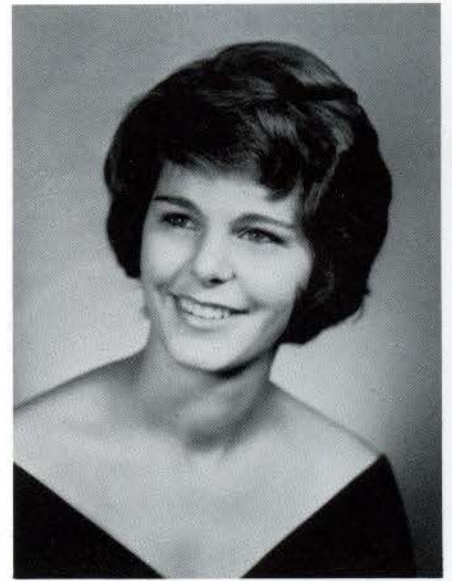

Shirley Lou McKee



Marilyn Lewis

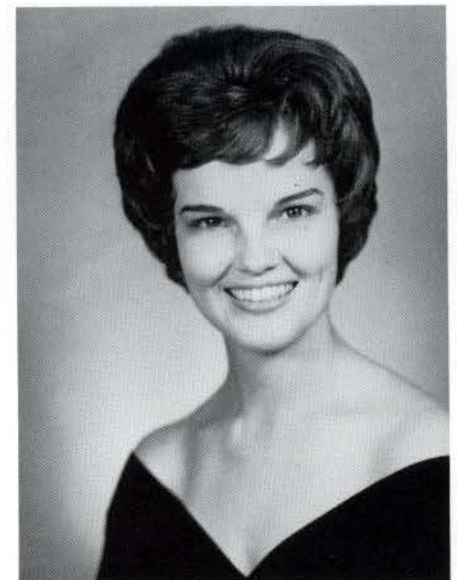

Marie Mahaffy



Jeannie Mattern

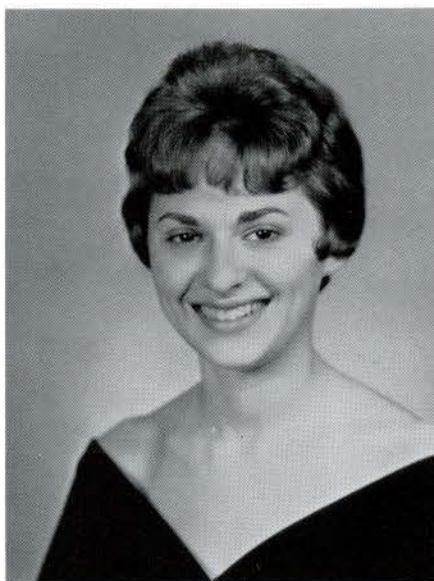

Pat Mayfield

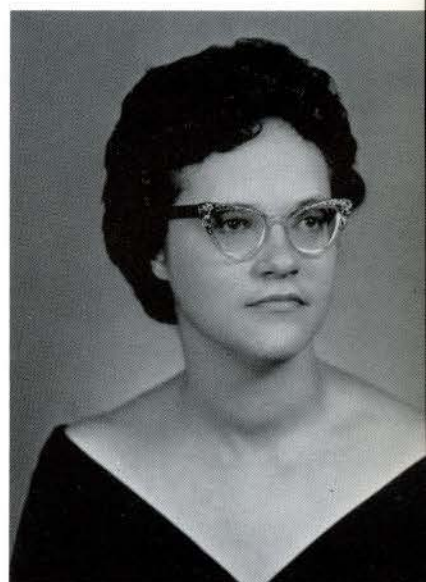

Wanda Miller



Winnie Mauser

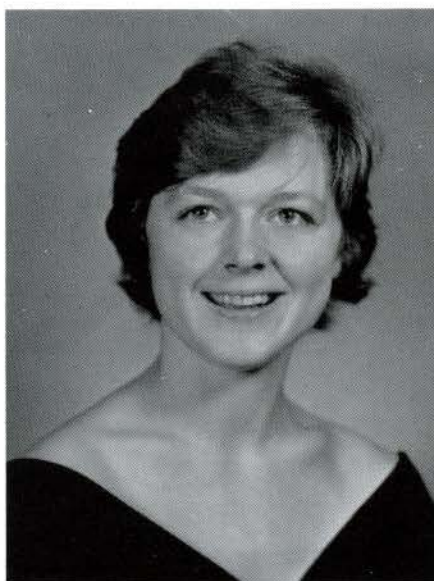

Trienke Meijer



Carol Mullins

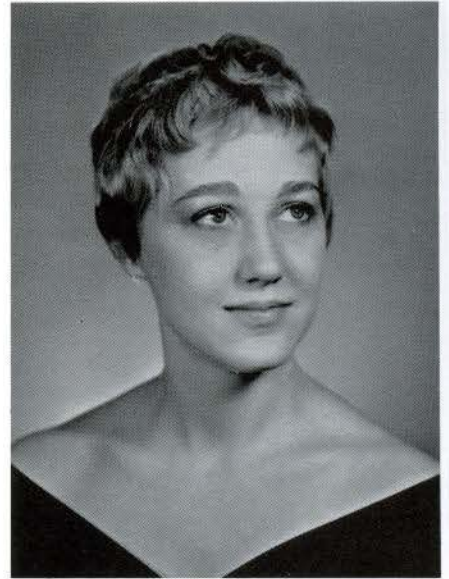

Millie Naberhaus



Jewell Mouser



Judy Muntz



Jeanne Pohlmann



Jeannie Mattern



Pat Mayfield



Wanda Miller



Winnie Mauser



Trienke Meijer



Kay Poindexter



Susan Rosenzweig

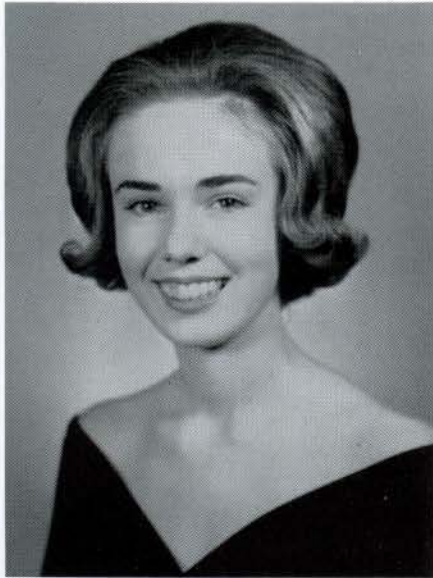

Mary Rankin



Caroline Schierbeek



Ann Schneider

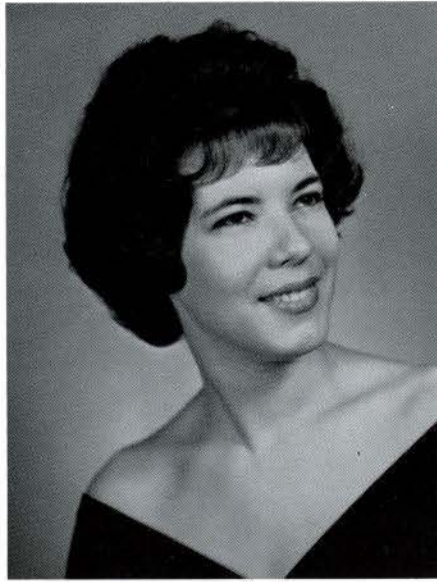

Virginia Staub

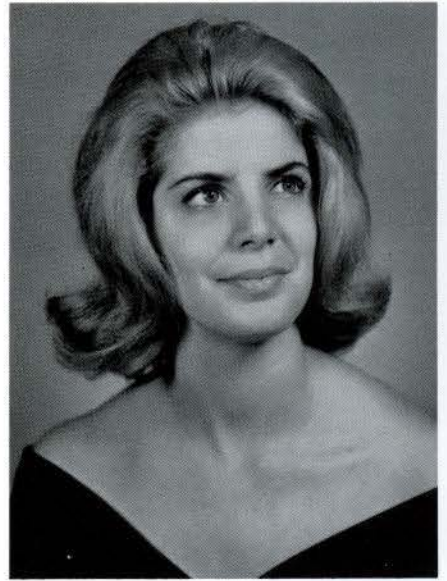

Gail Stiefel



Lynn Sperrng



Lois Stiegemeier

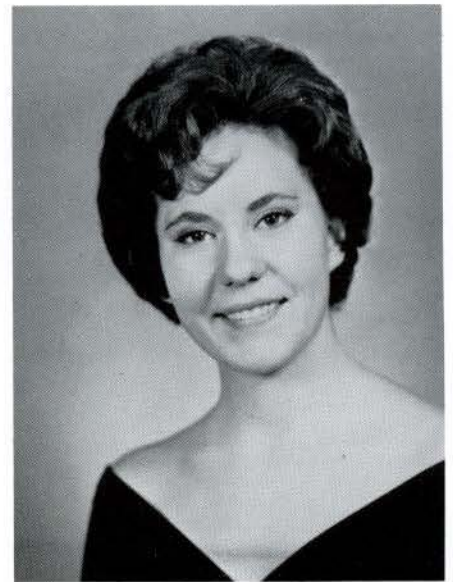

Betty Ann Suber



Kay Poindexter



Susan Rosenzweig

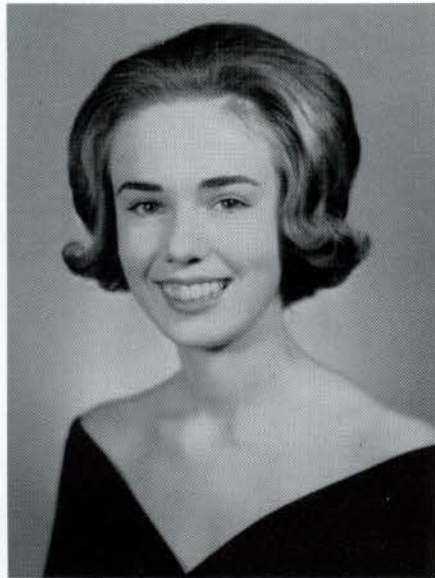

Mary Rankin



Caroline Schierbeek



Ann Schneider



Jean Willmore

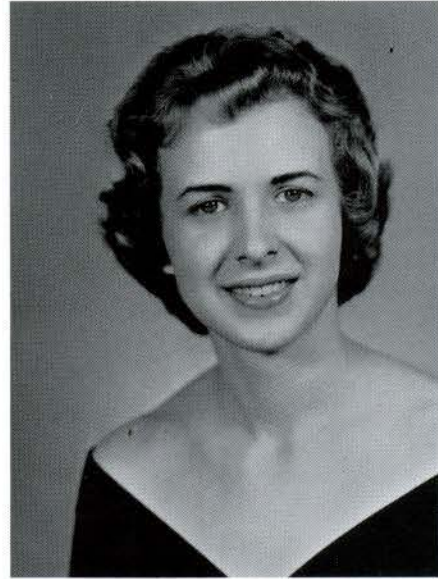

Alice Winegarner

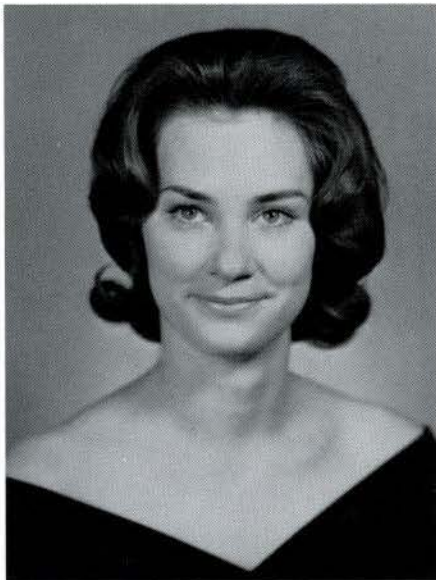

Gretchen Young



Barbara Sell
Washington Semester



Jane Suzuki

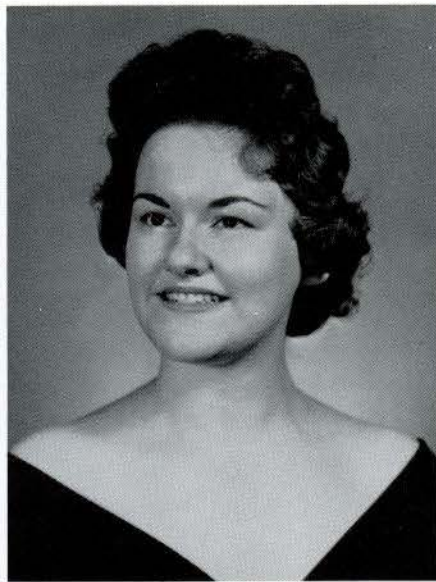

Sharon Trammell

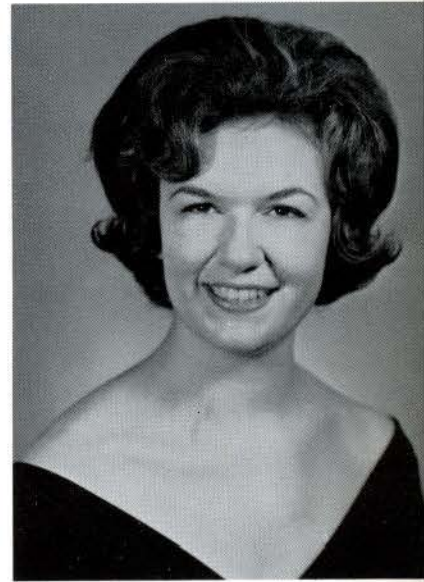

Amelia Williams

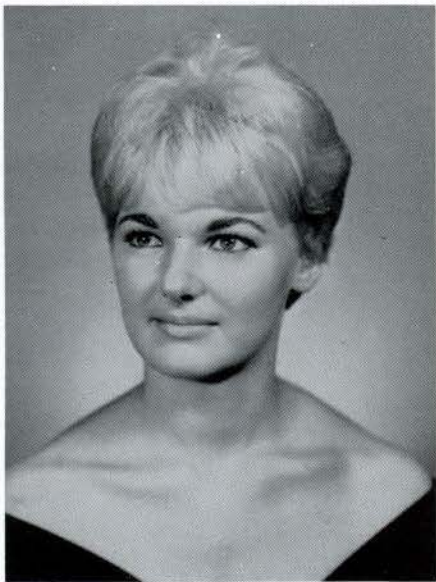

Carrie Torgerson



Sarah Wells



Jean Willmore



Alice Winegarner

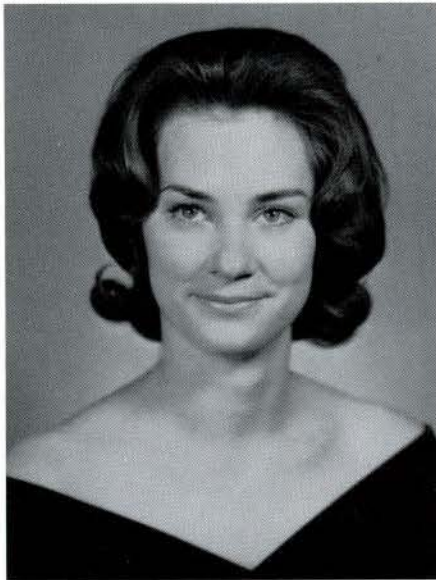

Gretchen Young



Barbara Sell
Washington Semester











SOPHOMORES





Caught in the "adolescent" year of college life, the sophomores regain the energy of freshmen, but, as a class, are left without the responsibilities of the upperclasses. Nevertheless, while taking this "second wind," the class engages in fund raising for charitable organizations.

Barbara Ens—*Secretary*
Cheryl Ranchino—*Vice-President*
Carol Johnston—*President*
Barbara Jenkins—*Treasurer*
Bylle Snyder—*Student Council*

SOPHOMORES



SITTING—Carolyn Ledford, Penelope Grace, Jane Leedy.
STANDING—Andrea Gaston, Glenda Gerred.



SITTING—Barbara Bragg, Barbara Dickgiesser, Anne Dana.
STANDING—Nancy Caldwell, Denyse Beasley, Betsey Baker.

SITTING—Pam Walsh, Julie Linder.
STANDING—Shirley Rohlander, Markay Tolen, Kathy Trauernicht.





LEFT TO RIGHT—
Gail Ann MacKenzie,
Deanna Moore, Janet
Miller, Sandy Haines,
Leila Gumper.

SITTING—Jinn Bigler, Marilyn Brady.
STANDING—Barb Carpenter, Mary Gilmore,
Barb Clasen.



SITTING—Irene Ritter,
Sheila Reynolds, Barb
Rhodes.
STANDING — Madeena
Spray, Kathy Barrie, Posy
Walter.





LEFT TO RIGHT—Jonis Agee, Diana Adams, Joyce Bailey, Sherry Ashley, Maxine Basch.

SITTING—Shari Brizius, Sandy Billings, Trelawney Combs.
STANDING—Rieke Burnett, Lesley Brown, Sharon Clinton.



FIRST ROW—Joan Edwards.
SECOND ROW—Cris Cross.
THIRD ROW—Mary Ferrell, Gwen Foster.





SITTING—Mary Jean Nicolls.
 STANDING—Mary Louise Reynolds,
 Barbara Robinson, Davida Moore,
 Carolyn Price.



SITTING—Raye Montross, Kaye Montross.
 STANDING—Judy Langknecht, Carol Matthews,
 Sandra Kamp.



LEFT TO RIGHT—Barbara Rubin, Marianne Sawyer, Marilyn Smith, Luanne Skinner.



LEFT TO RIGHT—Judy Stiranka, Ruth Taylor, Jane Whitehead, Janis Waymire.



SITTING—JoAnn Everheart.
STANDING—Cece Chapple, Luanne Bell, Fannie Lu Davis, Lucia Davidson.



SITTING—Jane Moeller, Carolyn Hatcher, Mary Meckenstock.
STANDING—Jana Ogden, Pat Gardener.



SITTING—Kay Cushing, Judy Anderson, Nancy Chenoweth, Jackie Couse, Marilyn Berryman.



SITTING—Judy Frink, Barb Ens, Donna Griggs, Nancy Hendrickson.



STANDING—Carolyn Walker.
SITTING—Becky Steward, Karen Sherman, Mary Ellen Reynolds.



SITTING—Kay Cushing, Judy Anderson, Nancy Chenoweth, Jackie Couse, Marilyn Berryman.



SITTING—Judy Frink, Barb Ens, Donna Griggs, Nancy Hendrickson.



STANDING—Carolyn Walker.
SITTING—Becky Steward, Karen Sherman, Mary Ellen Reynolds.



TOP—Linda Stephenson, Imogene Elrod.
 BOTTOM—Janice Gow, Vivian Lane.

LEFT TO RIGHT—Linda Kaul, Sally Caywood,
 Barbara Jenkins, Bess Douthitt, Rosemary
 Kuncl.



STANDING—Patricia Merrill, Pamela Miller.
 SITTING—Sharon Munsch, Cheryl Ranchino,
 Barbara Randolph.

LEFT TO RIGHT—Georgia Kaeding,
Betty Jones, Cevilla Line, Carol
Johnston.



LEFT TO RIGHT—Sue Patrick, Sharon Winkler,
Sandy Young, Madeline Wood, Helen
Patterson, Prudence Paine.



STANDING—Maggie McGinnis,
Bobby Macy.
SITTING—Susan Madeley.



TOP—Linda Stephenson, Imogene Elrod.
 BOTTOM—Janice Gow, Vivian Lane.

LEFT TO RIGHT—Linda Kaul, Sally Caywood,
 Barbara Jenkins, Bess Douthitt, Rosemary
 Kuncl.



STANDING—Patricia Merrill, Pamela Miller.
 SITTING—Sharon Munsch, Cheryl Ranchino,
 Barbara Randolph.

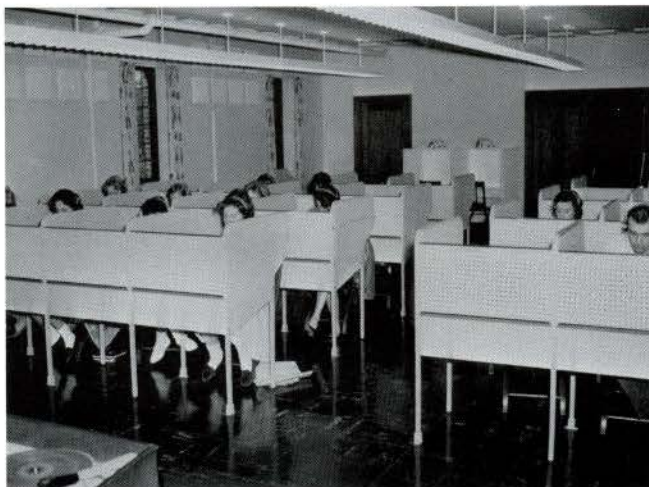



STANDING—Martha Sparks, Bylle Snyder, Susan Reed, Bonnie Zummo.
SITTING—Anamarie Urrutia, Carole May, Charlene Wisdom.

LEFT TO RIGHT—Patty Polk, Donna McCoy, Mary Anne Messer, Mellanie Shelkey, Carol Meers.



Charlyn Hollenbeck, Julie Bauer





STANDING—Martha Sparks, Bylle Snyder, Susan Reed, Bonnie Zummo.
SITTING—Anamarie Urrutia, Carole May, Charlene Wisdom.

LEFT TO RIGHT—Patty Polk, Donna McCoy, Mary Anne Messer, Mellanie Shelkey, Carol Meers.



Charlyn Hollenbeck, Julie Bauer



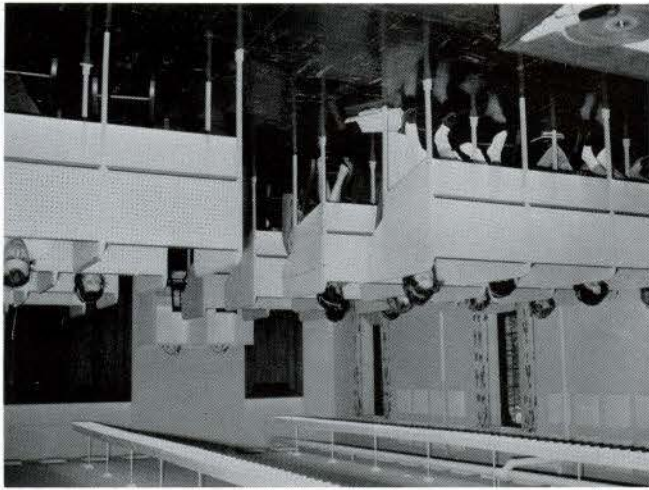

FRESHMEN





As members of the largest class, the freshmen have the problem of getting acquainted with each other and of becoming accustomed to college life. The class officers, together with the council of freshman representatives from each dormitory, try to solve the problem by planning informal get-togethers throughout the year.

Suzzane Walters—*Student Council Representative*

Ann Peeples—*Vice President*

Libby De Bord—*President*

Mary Jardine—*Secretary*

Elizabeth Cline—*Treasurer*

STANDING—Bonnie Baker, Susan Biehl,
Fran Huber, Gay Jackson.
SITTING—Sandy Kaiser.



SITTING—Glauca Prado, Lindsay Spar-
gur, Pamela White, Cheryl Minnich.



STANDING—Pam Herman, Jennie Tombaugh, Kathy Miller, Carol Noonan.
SITTING—Vickie Moore, Karen Fleury, Barbara Mauer.



SITTING—Catherine Crebs,
Eydie Clarkson, Cindy Bog-
man, Heather Buchanan,
Bette Bosking.



SITTING—Mary Jane Mills, Katherine Renick.
STANDING—Travis Lane, Janet Hein, Sharon
Miller.



SITTING—Cindy Harvey, Linda Culp, Jane
Eddy.
STANDING—Molly Gunn.



SITTING—Anna Mary Bransford, Sally Bonniwell, Barbara Brunzman, Paula Bowlin, Bobbie Barkley.



SITTING—Kay Carpenter, Karen Cramlet.
STANDING—Jean Cecil, Barbara Burritt,
Carol Coleman.



SITTING—Maurena Thomas, Sharon Thompson, Beth Roberts, Carolyn Robinson.

SITTING—Linda Epping, Jane Eyre, Dorothy Dunbar.
 STANDING—Diedra Dyer, Kathy Droba.



SITTING—Elizabeth Haymes, Pat Frick, Havala Henderson, Nancy Fairhall, Sherry Jean Gubser.



SITTING—Sandra Dennis, June Davidson.
 STANDING—Susan Diffey, Freda Dangler, Carolyn Denson.



SITTING—Anna Mary Bransford, Sally Bonniwell, Barbara Brunsmann, Paula Bowlin, Bobbie Barkley.



SITTING—Kay Carpenter, Karen Cramlet.
STANDING—Jean Cecil, Barbara Burritt,
Carol Coleman.



SITTING—Maureena Thomas, Sharon Thompson, Beth Roberts, Carolyn Robinson.



STANDING—Janice Nichols, Pam Petty, Nancy Nickels.
SITTING—Roberta Park, Margaret Norvell.



STANDING—Mary Kay Messall, Donna Neater.
SITTING—Carol Ann Moore, Pam Morton.



STANDING — Norma Schroader, Nancy Saile, Valerie Reiley.
SITTING — Kay Schernekau.

SITTING—Nancy Lambert.
 STANDING—Gray Loughridge, Mime Kemp,
 Jeri Knox, Sharron Luster.



SITTING—Susan James, Sandy Johnson.
 STANDING—Joyce Jurgensen, Linda Hisey,
 Sarah Hooten.

SITTING—Marcy McKay, Marilyn Mead, Judi
 Merryman.
 STANDING—Sheryle Meckel, Jeanne McKenzie.



STANDING—Janice Nichols, Pam Petty, Nancy Nickels.
SITTING—Roberta Park, Margaret Norvell.



STANDING—Mary Kay Messall, Donna Neater.
SITTING—Carol Ann Moore, Pam Morton.

STANDING — Norma Schroader, Nancy Saile, Valerie Reiley.
SITTING — Kay Schernekau.





STANDING—Janice Nichols, Pam Petty, Nancy Nickels.
SITTING—Roberta Park, Margaret Norvell.



STANDING—Mary Kay Messall, Donna Neater.
SITTING—Carol Ann Moore, Pam Morton.



STANDING — Norma Schroader, Nancy Saile, Valerie Reiley.
SITTING — Kay Schernekau.

SITTING—Nancy Lambert.
 STANDING—Gray Loughridge, Mime Kemp,
 Jeri Knox, Sharron Luster.



SITTING—Susan James, Sandy Johnson.
 STANDING—Joyce Jurgensen, Linda Hisey,
 Sarah Hooten.

SITTING—Marcy McKay, Marilyn Mead, Judi
 Merryman.
 STANDING—Sheryle Meckel, Jeanne McKenzie.





STANDING—Kay Van Valkenberg, Jo Ann Swanson.
SITTING—Judy Strait, Pam Slagle, Sandy Vail.



STANDING—Carolyn Walker, Janet Warner.
SITTING—Cathy Wheeler, Cheryl Watson, Marilyn Walters.



STANDING—Marilyn Wick, Jane Whiting.
SITTING—Marion Wilson, Carla Williams.



STANDING—Carol Porter, Peggy Robinson.
SEATED—Mary McClendon, Heath Niemann, Tena Pilkinton.



SITTING—Frankie Ritchie, Betty Stanfield.
STANDING—Barbara Ann Taylor, Dona Kay Sanders.



SITTING—Carol Hinson, Vicki DeBord, Libbi DeBord, Judy Klosterhoff, Barbara Boardway.



FIRST ROW—Barbara Connor, Liz Clinton.
SECOND ROW—Pam Comfort, Marsha Dawson, Nancy Daume.



SITTING—Susie Burress, Damie Brownlee, Susan Chaphe, Susan Bristow, Betty Cline.

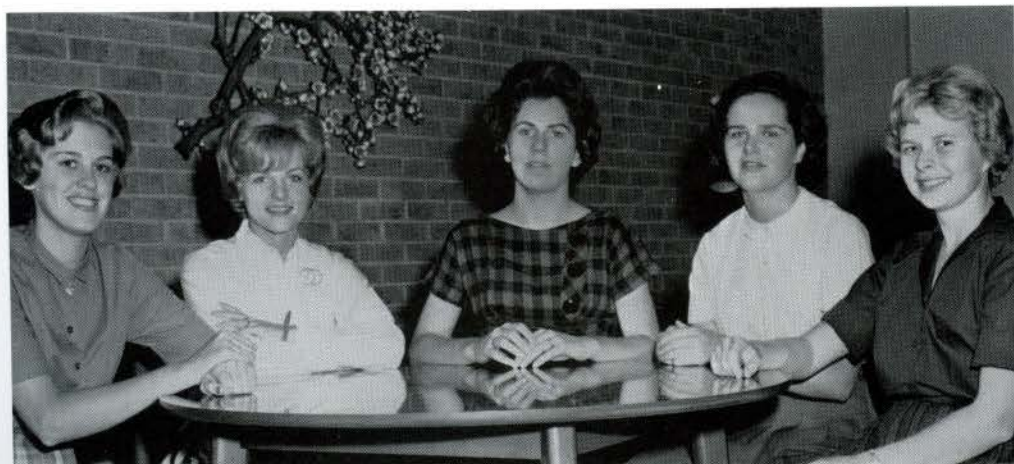

SITTING—Kathy Bigsby, Beverly Andrews, Sharman Beasley, Dorothy Beste, Marilyn Anderson.



SITTING—Sharon Hanley, Nancy Hall.
STANDING—Cheryl Heatherly, JoAnn Hapner,
Patricia Hemer.



SITTING—Peggy Ferrell, Mary
Carol Eadie, Margaret Duffy,
Ann Emerick, Ellen Epstein.



SITTING—Marcia Hal-
way, Ann Jackson,
Nancy Howerton.
STANDING — Linda
Hoffmaster, Marjorie
Hicks.

SITTING—Kay Lewis, Joan Langenbach, Marilyn Kuhlmann, Suzie Lash.



SITTING—Cheryl Kubik, Deena Kinder, JoAnn Knight.
STANDING—Miriam King, Gregg Kiser.



SITTING—Kay Geithman, Lynn Foster, Louise Garnett, Susie Fraser, Roberta Garre.



SITTING—Linda Hale.
STANDING—Gail Grogan, Mary Ellen
Groom, Janet Gideon.

SITTING—M. Ann Jackson, Beth
Johnston, Babs Kehl.
STANDING—Mary Jardine, Barbara
Jack.



SITTING—Eileen McGee, Elizabeth Lytle, Marlyn Mehl-
hoff, Trijntje Meijer.

SITTING—Kay Lewis, Joan Langenbach, Marilyn Kuhlmann, Suzie Lash.



SITTING—Cheryl Kubik, Deena Kinder, JoAnn Knight.
STANDING—Miriam King, Gregg Kiser.



SITTING—Kay Geithman, Lynn Foster, Louise Garnett, Susie Fraser, Roberta Garre.



SITTING—Cherie Nunnely, Pat Owen.
STANDING—Ann Olufsen, Karen Olson,
Anne Peebles.



LEFT TO RIGHT—Anita Miller,
Madeline Miskimins,
Linda Mercer, Margaret Miller,
Mary Noss.



LEFT TO RIGHT—Alice Ranney,
Jean Remelius, Lynn Rhoads, Mar-
lyn Rolf, Mary Richardson.



FRONT ROW—Karen Roschke, Karen Schalle.
 SECOND ROW—Cheryl Scanland, Francy Scudder, Carolien Schierbeek.



SITTING—Carol Stephens, Jacqueline Starr, Julie Strong.
 STANDING—Connie Stewart, Nancy Straub.



SITTING—Suzanne Walters, Martha Tucker, Mary Thomas, Rebecca Trammell, Chris Ullrich.

STANDING—Diane Dewoody,
Sandy Bodie.
SITTING—Judy Baker, Pat
Ager, Priscilla Bascus.



STANDING—Mary Wilsey, Lynn Watkins, Marcia Yearsley.
SITTING—Rose Lyn Zanville, Linda Whitnel, Susan Wilcoxon.



SITTING—Marie Wullbrandt, Katherine Wal-
lace, Linda Gerard.

LEFT TO RIGHT—Sharon Henning, Judy Boswell, Helen Staggemeier, Karen Ell, Ann Holtgrieve.



LEFT TO RIGHT—Sharon Goodman, Jeraldine Hammond, Charlotte Bays, Mary Ann Horstmeier, Mary Anderson.



LEFT TO RIGHT—Marilyn Eichhorn, Nancy Achelpohl, Carol Ann Snider, Carolyn Annear, Jan Sellers, Cheryl Barnwell.



LEFT TO RIGHT—Mary Pfaff, Carmen Frank, Pat Mueller.



LEFT TO RIGHT—Nancy Blodgett, Mary Hughes, Sandy Bauman, Georgia Anderson, Kay McGregor.



LEFT TO RIGHT—Melba Mallory, Nita Elmore, Dennis Deal, Judy Gallip, Carol Szoko.







FACULTY



ART DEPARTMENT



ARTHUR L. KANAK
B.A., M.F.A., State University of Iowa



HARRY D. HENDREN
B.A., Murray State College
M.A., Ohio State University



JOHN H. WEHMER
B.F.A., Washington University

ART DEPARTMENT



ARTHUR L. KANAK
B.A., M.F.A., State University of Iowa



HARRY D. HENDREN
B.A., Murray State College
M.A., Ohio State University



JOHN H. WEHMER
B.F.A., Washington University



WILLIAM WEST THOMAS
B.A., Washington and Lee University
B.D., Yale University

C. EUGENE CONOVER
B.A., College of Wooster
B.D., Union Theological Seminary
M.A., Ph.D., University of Cincinnati

**PHILOSOPHY AND
RELIGION DEPARTMENT**





HAZEL M. TOLIVER
B.A., M.A., University of Arkansas
Ph.D., State University of Iowa



M. ELIZABETH DAWSON
B.A., Cornell College
M.A., Columbia University
Ph.D., State University of Iowa



AGNES SIBLEY
B.A., M.A., University of Oklahoma
Ph.D., Columbia University



JAMES H. FEELY
B.A., Northwestern College
M.A., Northwestern University



PETER LAWTON SIMPSON
B.S., M.A., St. Louis University



NANCY RICHARDSON
B.A., Wellesley College



PHYLLIS RICE
B.A., Arkansas Polytechnic College
M.A., University of Arkansas



LYNN BECK DILLON
B.A., Washington University

ENGLISH DEPARTMENT

THOMAS W. DOHERTY
B.A., Westminster
College
M.A., D.M.L., Middlebury
College



HUGO JOHN BAUER
B.A., Elmhurst College
M.A., Northwestern University



HARRIET C. WALLER
B.A., Vassar College
M.A., University of Chicago



MARY TERHUNE
B.A., Western College
M.A., Columbia University
D.M.L., Middlebury College

**MODERN LANGUAGE
DEPARTMENT**



ELBA VALDIVIA-REMLING
B.A., University of Chile
M.A., University of Wisconsin



MILTON F. REHG
B.M., Eureka College
B.A., M.A., Columbia University

MUSIC DEPARTMENT



JOHN B. LITTLE
B.M., Southern Methodist University
M.M., Eastman School of Music
doctoral study, Eastman School of Music



ALLEGRA SWINGEN
B.M., M.M., Chicago Musical College



HARRIET C. WALLER
B.A., Vassar College
M.A., University of Chicago



MARY TERHUNE
B.A., Western College
M.A., Columbia University
D.M.L., Middlebury College

**MODERN LANGUAGE
DEPARTMENT**



ELBA VALDIVIA-REMMLING
B.A., University of Chile
M.A., University of Wisconsin



MILTON F. REHG
B.M., Eureka College
B.A., M.A., Columbia University

MUSIC DEPARTMENT



JOHN B. LITTLE
B.M., Southern Methodist University
M.M., Eastman School of Music
doctoral study, Eastman School of Music



ALLEGRA SWINGEN
B.M., M.M., Chicago Musical College



PEARL WHITE WALKER
B.A., University of Illinois
M.M., Chicago Musical College
M.A., Ph.D., Columbia University

MUSIC DEPARTMENT



GROFF S. BITNER
B.S., Indiana Central College
M.M., Indiana University



GERTRUDE ISIDOR
Artist Diploma
Post-Graduate Diploma
Cincinnati Conservatory of Music

MARTHA MAY BOYER
B.A., Maryville College
M.A., University of Wisconsin



ROBERT DOUGLAS HUME
B.A., University of California
M.A., University of North Carolina

SPEECH DEPARTMENT

JULIET K. McCRORY
B.S., University of Alabama
Ph.M., University of Wisconsin



MARTHA MAY BOYER
B.A., Maryville College
M.A., University of Wisconsin



ROBERT DOUGLAS HUME
B.A., University of California
M.A., University of North Carolina

SPEECH DEPARTMENT

JULIET K. McCRORY
B.S., University of Alabama
Ph.M., University of Wisconsin





J. WALTER GRUNDHAUSER
B.S., B.A., Southeast Missouri State College
Ph.D., St. Louis University

BIOLOGY DEPARTMENT



MARY TALBOT
B.S., Denison University
M.A., Ohio State University
Ph.D., University of Chicago



DONALD J. MANDELL
A.B., University of California
M.A., Washington University



MARION DAWSON RECHTERN
B.A., University of Wisconsin
M.S., Northwestern University
Ph.D., Cornell University

*CHEMISTRY
DEPARTMENT*



CLIFFORD R. KEIZER
A.B., Hope College
M.S., Ph.D., University of Illinois



CAROLYN S. GRAY
B.A., B.S., M.A., University of Missouri



S. LOUISE BEASLEY
B.S., Southwest Missouri
State College
M.A., University of Missouri
M.Ed., George Peabody College



JEANNE HARMON HUESEMANN
B.A., Lindenwood College

*MATHEMATICS
DEPARTMENT*



CHURL SUK KIM
B.A., M.A., Southern Illinois University

ECONOMICS DEPARTMENT



JOHN B. MOORE
B.A., Westminster College
M.A., Ph.D., University of Missouri

SOCIOLOGY DEPARTMENT



HELEN P. GOULDNER
B.A., College of Puget Sound
M.Ed., University of Washington
Ph.D., University of California



BERNARD G. DeWULF
B.S., University of Illinois
M.A. in Ed., Ph.D., Washington University

EDUCATION DEPARTMENT



MARJORIE ANN BANKS
B.S., Southeast Missouri State College
M.Ed., Washington University



WALKER S. EDWARDS
B.A., University of Denver
M.A., Stanford University



JAMES F. HOOD
B.A., M.A., Ph.D., University of Illinois

HISTORY DEPARTMENT



HOMER CLEVINGER
B.S., Central Missouri State College
M.A., George Peabody College
Ph.D., University of Missouri

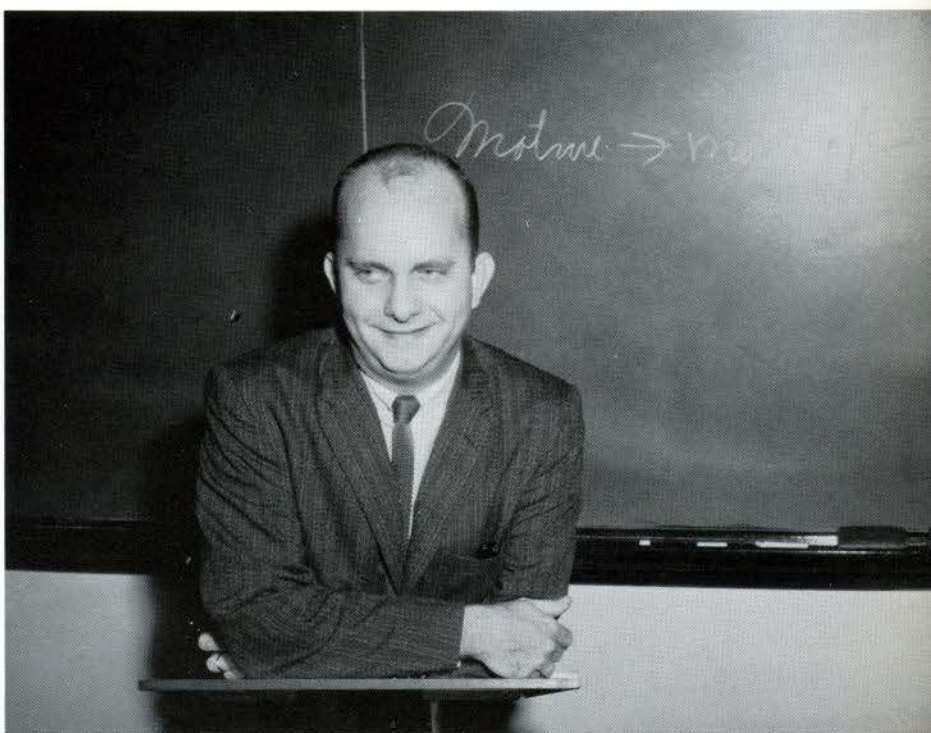

WILLIAM C. ENGRAM
B.A., Washington University
M.A., University of Missouri

PSYCHOLOGY
DEPARTMENT



MELBA BABETTE FISHMAN
B.A., Washington University
Graduate Work, Washington University

MARGARET LINDSAY
B.A., College of Emporia
M.A., University of Chicago



IRENE VAN BIBBER
B.S., Southeast Missouri State College
M.Ed., University of Missouri



SOPHIE PAYNE ALSTON
B.S., Mississippi State College for Women
M.A., University of Chicago



SUE C. BRIZIUS
B.A., Louisiana State University



EMMA PURNELL
B.A., M.A., Washington University

PHYSICAL EDUCATION DEPARTMENT



GRAZINA O. AMONAS
B.A., Physical Training College,
Kaunas, Lithuania
M.A., University of Kansas



FERN PALMER BITTNER
B.S., Lindenwood College



DARLENE J. RIDGLEY
B.S., M.A., University of Nebraska



DOROTHY ROSS
B.S., Central Missouri State College
M.A., Colorado State College of Education

ORGANIZATIONS





KATHRYN TAYLOR
President

STUDENT COUNCIL

Lindenwood's Student Council formulates the policies by which the student body should live. Through the association, rules are enacted and enforced, and both community and individual responsibility are promoted. Leading this governing body are Kathryn Taylor as president, Marilyn Malone as vice president, and Ann Brightwell as secretary treasurer. Other members of the Student Council are elected from the classes, from the dormitories, and from the Day Students.

HONOR BOARD

The Honor System is a way of life which enters into every part of the students' activities at Lindenwood—academic, social, and personal. Because honor can be stimulated by the awareness of honor in others and by an atmosphere of mutual respect, the Honor System develops a strong community and individuals with personal integrity and a sense of responsibility. It is with the hope of perfecting such a system that the Honor Board, a council of students, faculty, and administration, functions.



CONNIE WOLTER
Chairman



SOCIAL STANDARDS

The Social Standards Council, part of the Student Council, is comprised of representatives from each dormitory who discuss and suggest changes in dress regulations to meet the changing college community. The Council also cooperates with the administration and faculty in achieving a proper and comfortable classroom, dining room, and chapel atmosphere.





SOCIAL COUNCIL

The functions of the Social Council and the Social Chairman are to plan parties and dances and to help arrange dates for Lindenwood students. Unlike many offices, the Social Chairman begins her duties in January and continues them until after the first semester of the following year. This year Meg Blumers was succeeded by Barbara Sell. All other social activities are planned and arranged by Miss Odell, Social Director.

STUDENT ARTISTS GUILD

Sponsored by John Wehmer, the Student Artists Guild stimulates added interest in the areas of art by various activities. Trips to the St. Louis Zoo, Climatron and Art Museum, as well as the annual weekend at Mound Ridge give creative students an opportunity to explore individually the different art media. Special meetings this year included lecture-demonstrations by Pat Degner, Rudy Torini, and Harland Goudie, and a combined meeting with the Poetry Society.



ETA SIGMA PHI

Eta Sigma Phi is a national honorary fraternity for students of the Classics. The Lindenwood chapter of Eta Sigma Phi is relatively young, chartered in 1960. It has four active members, three of which are on campus. The principal activity of the organization is to act as a steering committee for the classics club discussions.



SOCIAL COUNCIL

The functions of the Social Council and the Social Chairman are to plan parties and dances and to help arrange dates for Lindenwood students. Unlike many offices, the Social Chairman begins her duties in January and continues them until after the first semester of the following year. This year Meg Blumers was succeeded by Barbara Sell. All other social activities are planned and arranged by Miss Odell, Social Director.

STUDENT ARTISTS GUILD

Sponsored by John Wehmer, the Student Artists Guild stimulates added interest in the areas of art by various activities. Trips to the St. Louis Zoo, Climatron and Art Museum, as well as the annual weekend at Mound Ridge give creative students an opportunity to explore individually the different art media. Special meetings this year included lecture-demonstrations by Pat Degner, Rudy Torini, and Harland Goudie, and a combined meeting with the Poetry Society.



ETA SIGMA PHI

Eta Sigma Phi is a national honorary fraternity for students of the Classics. The Lindenwood chapter of Eta Sigma Phi is relatively young, chartered in 1960. It has four active members, three of which are on campus. The principal activity of the organization is to act as a steering committee for the classics club discussions.

PHILOSOPHY CLUB

Small but active, the Philosophy Club meets often to discuss problems of philosophy by sharing and comparing ideas and points of view. Topics discussed this year included "The Limits of Reason," "Existentialism," and the philosophy of Paul Tillich. Dr. C. Eugene Conover and Professor William W. Thomas sponsor the group.





PI ALPHA DELTA

Pi Alpha Delta is a campus organization which strives to promote an understanding of the classical Greek and Roman cultures and their relationships to our own. The club has informal meetings to discuss topics chosen by the group. A traditional banquet closes the yearly activities.

POETRY SOCIETY

A closely cooperative group of students and faculty members, the Poetry Society holds informal discussion meetings each month. Often original poetry is contributed by students and some of the faculty for discussion, although other activities provide some variety in the programs. This year a combined meeting with the Student Artists Guild gave students a chance to become more acquainted with contemporary trends in both fields.





YEARBOOK

Appointed in the spring of 1962, the Linden Leaves Staff began work toward the present annual. From snapping informal shots around campus to approaching the businessmen of St. Charles for advertisements, the students work faithfully throughout the year. A misplaced picture, a perplexed professor unhappy with his smile for the photographer, running out of copy sheets, no heat in the quonset hut, and final exams provided obstacles and anxious moments in the completion of the task.



Editors Irene Ritter and Meredith Kasten.



LINDEN BARK

The Linden Bark staff issued eleven newspapers during the 1962-63 school year. Staff members busied themselves with reporting stories, writing copy, editing and proofreading copy and galleys, drawing cartoons, taking and developing pictures. Extensive staff reorganization took place at the beginning of the first semester, during which semester Dr. Agnes Sibley served as faculty advisor to the Bark.





THE GRIFFIN

The literary editing class, working under the emblem of the mythological guardian of sacred treasure, selects outstanding pieces of student writing for publication in the literary annual. The class, led by Mr. Simpson, sponsors a freshman writing contest, collects creative writing from upperclassmen, discusses all the contributions, and prepares the best manuscripts for the press. Traditionally, the Dean presents the Griffin to the college on Honors Day.



CHOIR

The regular function of the Choir, under the direction of Mr. Franklin Perkins, is to provide music for Sunday evening vesper services. Occasionally special programs are presented by the choir during the school year, such as this year's traditional English Christmas candlelight service of nine lessons and nine carols, and the performance of a jazz setting of the Episcopal Mass. The spring tour is an honored tradition.



CHORALAIRES

The members of this select ensemble are chosen by audition from the college choir. They learn the methods and literature of ensemble singing. Under the direction of Mr. Franklin Perkins, the Choralaires represent the college in performances throughout the area and present special musical programs on campus.



MU PHI EPSILON

Phi Theta Chapter of Mu Phi Epsilon, national music sorority, chooses its members for musician-ship, academic achievement, and personality. During the year, the sorority has given a Founder's Day tea, a vesper concert, several programs, and has sponsored some faculty recitals. Faculty sponsor is Miss Gertrude Isidor.

MENC

Lindenwood's chapter of the Music Educators National Conference serves students working toward a degree in Music Education. M.E.N.C. gives its members opportunities to meet socially and professionally with other music educators. This year all of the members attended the Southwestern Division M.E.N.C. and Missouri Music Educators Association Convention held in St. Louis in January. The chapter also sponsored a trip to the Wicks Organ Factory for its members and guests.





SCA OFFICERS

The Student Christian Association membership includes nearly all of the student body. Its purpose of contributing to the spiritual and social life of the campus is carried out through various permanent committees working both on and off campus. Some activities include play reading, World University Service, and helping with the Salvation Army, Boys' Club, and mentally retarded children. SCA is affiliated with the National Student YWCA and the World Student Christian Federation.

S.C.A. JR. CABINET

Junior Student Christian Association is an organization in which freshmen learn what leadership and responsibility are and through which they receive a new outlook on religion. This year the freshmen have been very active; a brunch for information about summer service jobs, sponsoring "Toys for Tots," planning and presenting the Universal Day of Prayer, have busied the members. They hope to work again at Caroline Mission in St. Louis and also at the Kansas City Weekend Work Camp.





KCLC

In the spring of 1962 the CBS network in New York gave KCLC a control board which was remodeled to fit Lindenwood's radio station. In order to install the new board, broadcasts were postponed until February. Programs have been planned this year so as to offer the greatest possible variety. During the thirteen and a half hours each week of broadcast time, students hear music ranging from jazz to classical, book reviews with faculty members participating, interviews, panel discussions and women's shows, not to mention the newscasts and editorials, which were emphasized this year.

S.C.A. JR. CABINET

Junior Student Christian Association is an organization in which freshmen learn what leadership and responsibility are and through which they receive a new outlook on religion. This year the freshmen have been very active; a brunch for information about summer service jobs, sponsoring "Toys for Tots," planning and presenting the Universal Day of Prayer, have busied the members. They hope to work again at Caroline Mission in St. Louis and also at the Kansas City Weekend Work Camp.





KCLC

In the spring of 1962 the CBS network in New York gave KCLC a control board which was remodeled to fit Lindenwood's radio station. In order to install the new board, broadcasts were postponed until February. Programs have been planned this year so as to offer the greatest possible variety. During the thirteen and a half hours each week of broadcast time, students hear music ranging from jazz to classical, book reviews with faculty members participating, interviews, panel discussions and women's shows, not to mention the newscasts and editorials, which were emphasized this year.

ALPHA EPSILON RHO

Three major events comprised the activities of Alpha Epsilon Rho this year. Four members and pledges from Lindenwood's Tau-Chapter attended the regional convention at Stephen's College in Columbia, Missouri. This national honorary society for radio and television students initiated new members in February, many of whom attended the annual national convention held this year in Kansas City.



PI MU EPSILON

Pi Mu Epsilon is an honorary mathematics fraternity. During the year 1961-62 the mathematics department at Lindenwood was invited to become affiliated with the Missouri Gamma Chapter of Pi Mu Epsilon at St. Louis University. Members are superior mathematics students of Junior or Senior rank. In addition to four seniors of 1962, two seniors this year were initiated, Joan Leiper and Judy Ross. S. L. Beasley, Jeanne Huesemann, and Churl S. Kim are members from the faculty of Lindenwood.



TRIANGLE

Triangle Club honors students in math, biology, and chemistry who achieve high scholastic standing. This year the membership grew to thirty-six students and nine honorary faculty members. A "cook's tour" through the new St. Louis Planetarium, and sponsorship of several all-school teas for visiting mathematicians and scientists constituted the major activities of the year. The club also started an Alumnae file, listing current locations and positions of former members.

IRC

The purpose of the International Relations Club, which is registered with the Collegiate Council of the United Nations, is to understand and to work toward solving the problems facing the nation today. The 1963 delegation to the Midwest Model United Nations acquainted the members with the international and internal difficulties of Syria. In the spring, I.R.C., under the sponsorship of Dr. James F. Hood, presented a smorgasbord dinner based on an "around the world" theme.





S.E.A. OFFICERS

The Student Education Association is a professional organization for future teachers and those interested in education. The organization provides opportunities for personal and professional growth, development of leadership skills, and participation in professional activities at local, state, and national levels. This year the group has been challenged by such speakers as Dr. Franc L. McCluer, Dr. Bernard De Wulf, Dr. Gwendolyn Drew of Washington University, and Mr. Leo A. Eason, also of Washington University.

COLHECON

Colhecon, the College Home Economics Club, is associated nationally with the American Home Economics Association. The organization consists of students interested in the field, and presents programs in various areas of Home Economics including personal appearance, food, education, and gift and decoration ideas.



KAPPA OMICRON PHI

Kappa Omicron Phi is a national, professional home economics honorary fraternity. The sponsor of the Lindenwood Chapter is Miss Sophie Payne Alston. Activities this year included an open meeting with guest speaker Mrs. Marie Davis Huff, State Director of Home Economics; a bake sale and pledge service in the fall, and a pledge service and initiation in the spring.





WOMEN'S RECREATION ASSOCIATION

The Women's Recreation Association, better known as the W.R.A., has been organized to give leadership to the recreational activities of the girls on campus. Its main purpose is that of sponsoring intramural sports activities between the dormitories. This year, to get away from the competitive side of sports and give greater emphasis to the fun and pleasure side, a participation trophy was awarded to the dorm having the greatest number of girls participating. W.R.A. also sponsors Sports Days, Conventions, and Camping Trips.

ORCHESIS

The purpose of Orchesis is to extend to all members experience in the dance beyond that available in regular classwork, to exert constructive leadership in interesting others in dance as an art form, to study the dance with its accompanying arts, and to present demonstrations, recitals, and other educational programs.





BETA CHI

Beta Chi is the campus organization which promotes good horsemanship. It strives to encourage sportsmanship through learning the development and recent trends in equitation. Members of Beta Chi produce, direct, and participate in the annual horse show and style show.



BASKETBALL TEAM

"You play roving forward, I'll play roving guard." Yes, something new has been added to the game of basketball this year and Lindenwood's extramural team was out to meet the challenge. The sixteen members of this year's team played games with Washington U., Monticello, Principia, and S.U.I. The team played a total of six games, three at home and three away.



ALPHA LAMBDA DELTA

As a reward for high scholastic achievement, Alpha Lambda Delta taps freshmen who attain a 3.5 grade average. New students are introduced to this national academic fraternity at a tea during the first month of school. Alpha Lambda Delta honors its graduating seniors with a steak fry in May.

LINDEN SCROLL

Linden Scroll is a senior service organization. Students are tapped for membership based on excellence in leadership, citizenship, scholarship and loyalty. The sale of calendars and address books enabled Scroll to raise money for the scholarships given this year to an outstanding sophomore and junior. This year Linden Scroll sponsored discussion groups in preparation for the college visitor and lecturer Arnold Toynbee.



YOUNG REPUBLICANS

The main event of the Young Republicans' calendar for 1962-63 was the Midwest College Convention in St. Louis in April. The organization on campus has enjoyed the visits of Mrs. Stanley Ginn, Missouri's Republican National Committeewoman, and Mr. John Stormer, a campaign manager for Senatorial candidate Crosby Kemper. Through such activities, the members strive to acquaint themselves and others with the party and its functions.





YOUNG DEMOCRATS

The Young Democrats participated in various activities and programs which began with a campaign for Mr. Simpson, sponsor of the Young Democrats, who ran for St. Louis City Alderman. This experience enabled members to learn about campaign politics and strategies. Following this were programs varying from movies to speakers and panel discussions.



LEAGUE OF WOMEN VOTERS

The League of Women Voters has been especially active this year in starting a St. Charles County League of Women Voters, with the help and cooperation of the Missouri State League and Mrs. James Hood. An annual duty of the campus League is helping the Student Council conduct campus elections. The sponsor has been one of the new faculty members, Mr. Walker Edwards.

ALPHA PSI OMEGA

Alpha Psi Omega, national honorary dramatics fraternity, honors the director of each play by concluding the production with parties for the cast, technical crew, and guests. Pledging and initiation ceremonies were held in the spring. Officers this year were Freda Grace Miller, president; Juliann Bottorff, vice president succeeded by Judy Letson for second semester; Martha McDonald, secretary, and John Dinkmeyer, treasurer.



PRESS CLUB

The Press Club, made up of those active in the staffs of the Linden Bark, Griffin, and radio station KCLC, was an inactive organization during 1962-63. Press Club's main function is the annual presentation of Gridiron.





STUDENT COUNSELORS

The Freshman Counseling Program was organized this year to let each counselor and all her counselees be in the same dormitory. The twenty-two counselors met each week with the chairman, Judy Ross, during the first nine weeks of school. After this, the counselors met once a month. The counselors are responsible for summer correspondence with new freshmen and for helping to plan Orientation Week. During the school year, the counselors advise their counselees on any problems that arise. Miss Lichliter is in charge of the program.



HUMAN RIGHTS

Working on the plan for student fund-raising was the main project of the Association on Human Rights for the first semester. Two members worked with the Student Council in drawing up and passing the plan. The Jazz-Arts Festival featuring poetry readings, dance, paintings, and music on April 6, raised money for the American Friends Service Committee. The Friends work in many areas including distributing food to the Algerians, fighting for civil rights for all peoples, and sponsoring a lecture series for colleges and universities.

ACTIVITIES

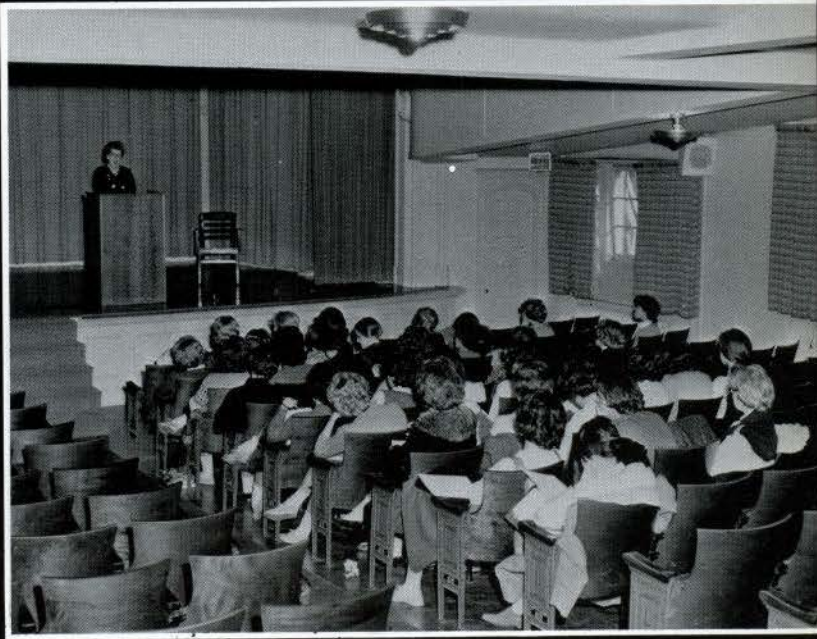



ALUMNAE WEEKEND

The October Alumnae Weekend provided an exciting bustle of activity for Lindenwood graduates and students alike. The Day Students Organization won the Dorm Decoration competition. Students and Alumnae were honored by having Dr. Franc L. McCluer as their speaker at the Founder's Day convocation. During the special dinner at Fellowship Hall, members of the class of 1963 were welcomed into the Alumnae Association and invited to enjoy the annual occasion.





RELIGION-IN-LIFE WEEK

Canon Standrod T. Carmichael, leader of this year's Religion-in-Life Week, presented the student body with a series of lectures formed around book reviews containing religious issues. The rigorous schedule also included a musical blackout revue with a religious motif, *For Heaven's Sake*, and evening lectures on contemporary art forms given by Gyo Obata, noted architect; Siegfried Reinhardt, distinguished St. Louis painter; and Robert Harmon of the St. Louis stained glass house. The new approach to religion through the arts held the attention of the students and was received with wide enthusiasm.





PLAY PRODUCTIONS

The Lindenwood College Players opened their full schedule in October with A. A. Milne's *Mr. Pim Passes By*. Directed by Freda Grace Miller, the play introduced the new male scholarship students, Karl Slinkard and Dennis Deal. In December Juliann Bottorff directed the production of *The Diary of Anne Frank*, by Frances Goodrick and Albert Hackett.



The Beginning Acting Class Project formed a program in March of four one-act plays directed by Judith Hale, Patricia Merrill, and Martha McDonald. Presented in the program were *Overtones* by Alice Gerstenberg, *Summer Fury* by James Broughton, *The Old Lady Shows Her Medals* by Sir James Barrie, and *Early Frost* by Douglass Parkhurst. The final production of the school year was the Alpha Psi Omega presentation, directed by Robert Douglas Hume, Director of Theatre.





The Beginning Acting Class Project formed a program in March of four one-act plays directed by Judith Hale, Patricia Merrill, and Martha McDonald. Presented in the program were *Overtones* by Alice Gerstenberg, *Summer Fury* by James Broughton, *The Old Lady Shows Her Medals* by Sir James Barrie, and *Early Frost* by Douglass Parkhirst. The final production of the school year was the Alpha Psi Omega presentation, directed by Robert Douglas Hume, Director of Theatre.





DAY STUDENTS

The Day Student Organization is comprised of approximately one hundred non-resident students. Activities during the year include a mother-daughter dinner and style show, the capturing of the first prize in the dorm-decorating contest for Alumnae Weekend, and a party in the spring. A day student team participates in all intramurals. Meetings are bi-monthly over which presides Mary Jean Burger, president of the Day Student Organization.





Head Resident, Mrs. Loving, and House President, Joanne Haldeman.