

Lindenwood University

Digital Commons@Lindenwood University

Yearbooks

Lindenwood University Archives

1963

1962-1963 Linden Leaves

Lindenwood College

Follow this and additional works at: <https://digitalcommons.lindenwood.edu/yearbooks>

Recommended Citation

Lindenwood College, "1962-1963 Linden Leaves" (1963). *Yearbooks*. 25.
<https://digitalcommons.lindenwood.edu/yearbooks/25>

This Book is brought to you for free and open access by the Lindenwood University Archives at Digital Commons@Lindenwood University. It has been accepted for inclusion in Yearbooks by an authorized administrator of Digital Commons@Lindenwood University. For more information, please contact phuffman@lindenwood.edu.

L
I
N
D
E
N
W
O
O
D

W

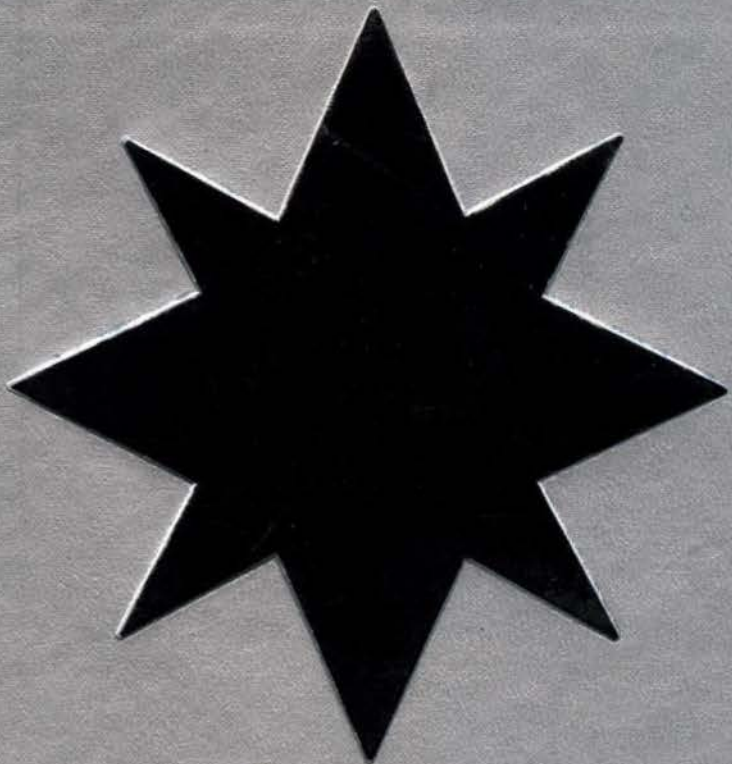

N

E

S

1963



LINDEN LEAVES



FOREWORD

From Sweden's lofty slopes, from Hawaiian beaches,
From farming towns and steel-stacked cities . . . We come;

AND we come to know others
And we come to share what we have known;

This institution is a synthesis of cultures,
Inevitably,
The restless NOW, invisible between two points—
Past
And Future.

The importance of our origins is undeniable.

AND we come to understand the possibilities;
And we come to know what we can do

About the lofty slopes, along the beaches,
Around the farming towns and beyond the straight steel cities.

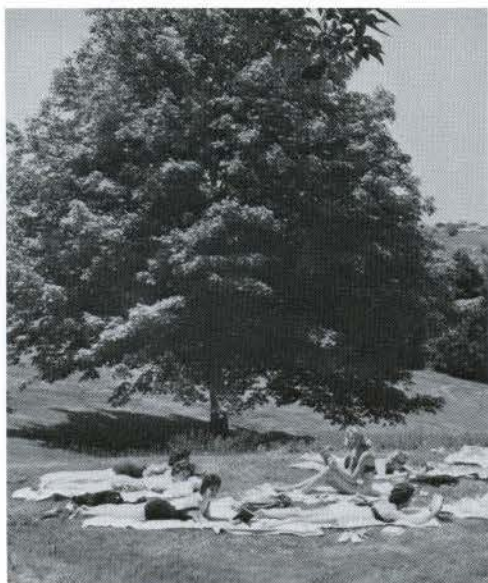
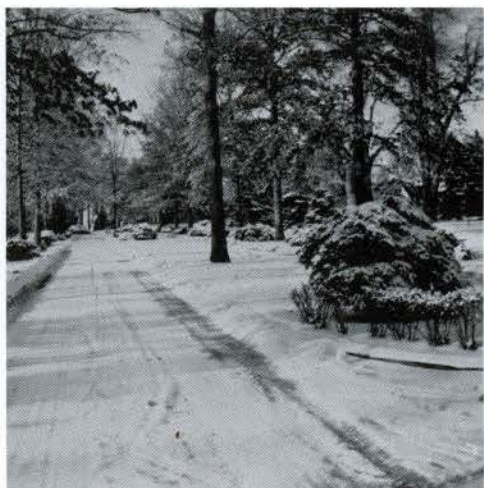

<i>ADMINISTRATION</i>	9
<hr/>	
<i>SENIORS</i>	29
<hr/>	
<i>JUNIORS</i>	67
<hr/>	
<i>SOPHOMORES</i>	91
<hr/>	
<i>FRESHMEN</i>	103
<hr/>	
<i>FACULTY</i>	125
<hr/>	
<i>ORGANIZATIONS</i>	145
<hr/>	
<i>ACTIVITIES</i>	183
<hr/>	
<i>SENIOR INDEX</i>	209



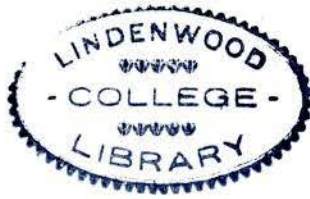

HOMER CLEVENGER, B.S., Central Missouri State College, M.A., George Peabody College, Ph.D., University of Missouri

DEDICATION

For the years and constancy of his service in the interests of the student; for his welcomed smile; and in grateful recognition of the dynamic qualities of a man who takes pleasure in his profession; this Linden Leaves of 1963 is dedicated to Dr. Homer Clevenger, recently honored by the office of Acting Dean of the College.





BREMEN VAN BIBBER, B.S., Southeast Missouri State College, M. Ed., University of Missouri

IN MEMORIAM

Sparked by a faith in high ideals and an unsurpassed will to attain them, Mr. Bremem Van Bibber was a dynamic force in a world that demands such of an educator. A teacher of teachers, the results of his organized efforts move ever outward, expanding in a timeless tradition.



ADMINISTRATION

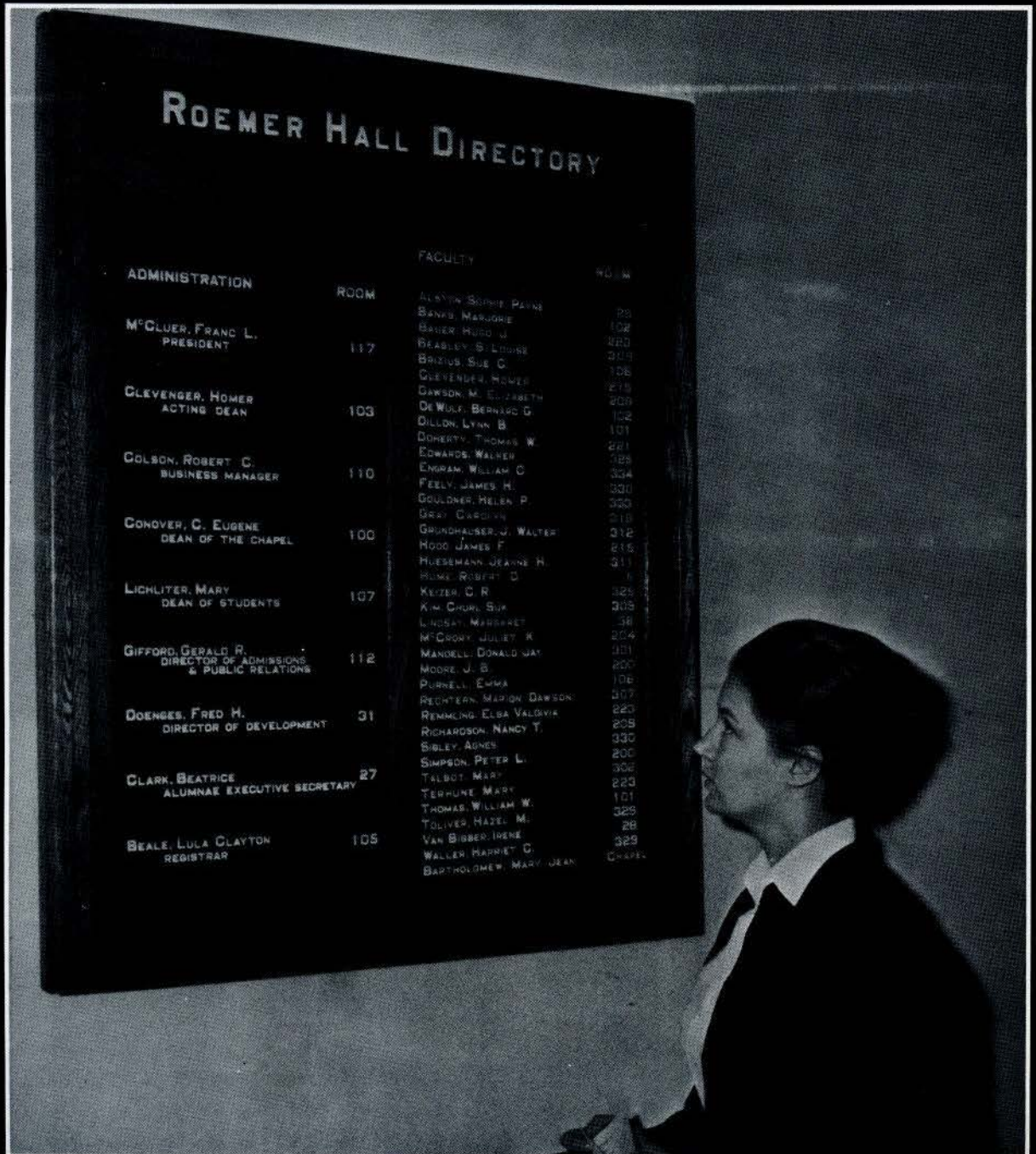

ROEMER HALL DIRECTORY

ADMINISTRATION		FACULTY	
	ROOM		ROOM
M'CLUER, FRANC L.	117	ALSTON, SOPHIE PAINE	22
PRESIDENT		BANKS, MARGUERITE	102
CLEVENGER, HOMER	103	BAKER, HURD J.	222
ACTING DEAN		BRADLEY, S. LOUISE	309
COLSON, ROBERT C.	110	BRIZIUS, SUE C.	108
BUSINESS MANAGER		CLEVENGER, HOMER	215
CONOVER, C. EUGENE	100	DAWSON, M. ELIZABETH	209
DEAN OF THE CHAPEL		DE WOLF, BERNARD G.	102
LICHLITER, MARY	107	DILLON, LYNN B.	101
DEAN OF STUDENTS		DOHERTY, THOMAS W.	221
GIFFORD, GERALD R.	112	EDWARDS, WALTER	122
DIRECTOR OF ADMISSIONS & PUBLIC RELATIONS		ENGRAM, WILLIAM C.	324
DOENGES, FRED H.	31	FEELEY, JAMES H.	320
DIRECTOR OF DEVELOPMENT		GOULDNER, MELBA P.	323
CLARK, BEATRICE	27	GRAY, CAROLYN	213
ALUMNAE EXECUTIVE SECRETARY		GRUNDHAUSER, J. WALTER	312
BEALE, LULA CLAYTON	105	HODD, JAMES F.	215
REGISTRAR		HUESEHANN, JEANNE H.	311
		HUME, ROBERT D.	6
		KEIZER, C. R.	325
		KIM, CHURL SUK	305
		LINDSAY, MARGARET	38
		M'GRODY, JULIET K.	224
		MANDELL, DONALD WAY	221
		MOORE, J. B.	202
		PURCELL, EMMA	106
		RECHTEAN, MADIGN DAWSON	207
		RENNING, ELBA VALDIVIA	223
		RICHARDSON, NANCY T.	229
		SIBLEY, AGNES	330
		SIMPSON, PETER L.	200
		TALBOT, MARY	302
		TERHUNE, MARY	223
		THOMAS, WILLIAM W.	101
		TOLIVER, HAZEL M.	322
		VAN BIBBER, IRENE	28
		WALLER, HARRIET C.	322
		BARTHOLOMEW, MARY JEAN	CHAPEL



MARY YONKER
Secretary to the President

PRESIDENT OF THE COLLEGE

A conscientious president, Dr. McCluer astounds us year after year by recalling our names as well as our aims. Although he affirms the importance of the individual, he also unites the community by taking the lead in such group activities as his speaking at the Founder's Day convocation. His congeniality and deep understanding provide a solidarity for our transient years at Lindenwood.





FRANC L. McCLUER
B.A., M.A., Westminster College
Ph.D., University of Chicago
LL.D., Westminster College, Washington University, Waynesburg College

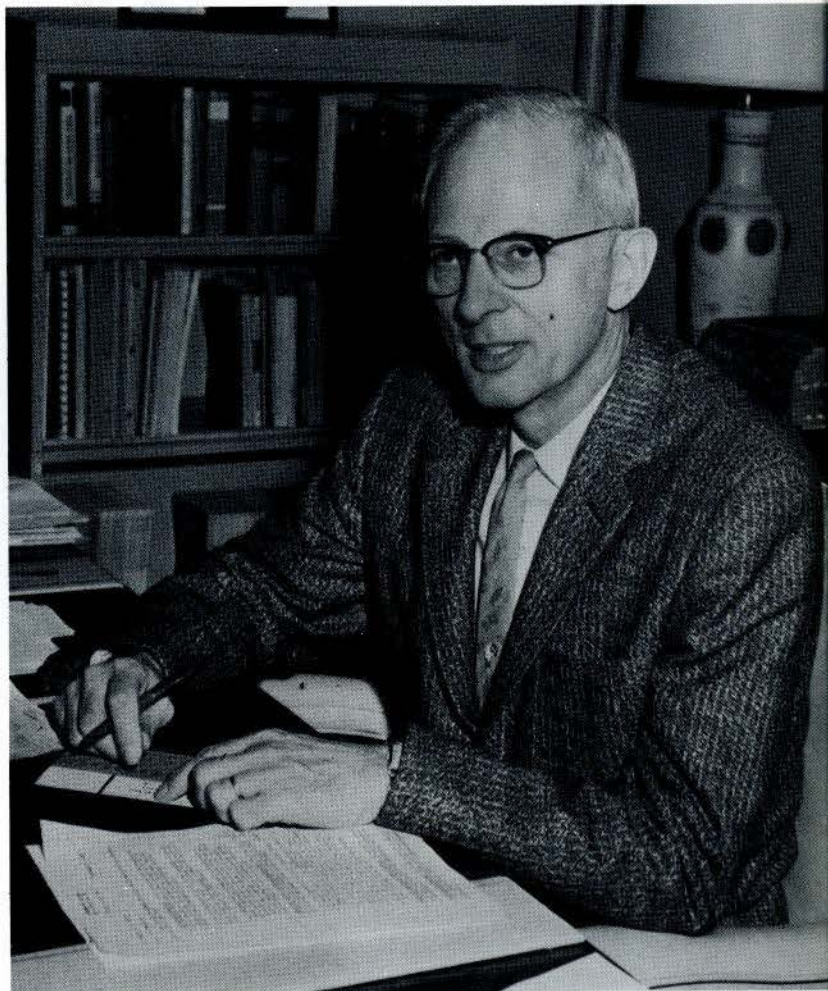

DONALD M. MACKENZIE, B.A., Park College
M.A., Ph.D., University of Chicago

DEAN OF THE COLLEGE

On a leave of absence since the first of November, Dean Donald M. Mackenzie is now with the Danforth Foundation in St. Louis, making a study of church-related colleges and universities. Having caught occasional glimpses of him in Roemer Hall by day and strolling on campus with Mrs. Mackenzie by evening, students miss the confidence of his quiet voice and quick efficiency in scholastic matters and individual advice.



FAYE MARTIN
Secretary to Dean of the College



MARY F. LICHLITER, B.A., Wellesley College, M.A., University of Chicago



DOROTHY BARKLAGE
Secretary to Dean of Students

DEAN OF STUDENTS

Constantly in touch with students, house-mothers and the administration, Miss Lichliter works hard as Dean of Students. The placement of seniors each year is her special task, which she accomplishes with commendable results.

DEAN OF CHAPEL

As our leader in prayer, Dr. C. Eugene Conover takes heartfelt interest in the spiritual welfare of students both individually and as a whole. His inspiring talks help us to reconcile our religious beliefs with the facts and demands of the modern, scientific world.



C. EUGENE CONOVER, B.A., College of Wooster,
B.D., Union Theological Seminary, M.A.,
Ph.D., University of Cincinnati



MARGUERITE ODELL

SOCIAL DIRECTOR

A part-time student herself, Miss Odell shows both a week-by-week and a long-range ingenuity in organizing the social affairs of Lindenwood students.

REGISTRAR

Held in esteem for her friendly disposition, Miss Beale demonstrates her efficiency in keeping track of the students' often-changing class schedules.



LULA CLAYTON BEALE, B.A., Murray State College, M.A., George Peabody College



LILLIAN MAHON
Secretary to the Registrar



GERALD R. GIFFORD, B.S., M.S., Kansas State College of Pittsburg

*DIRECTOR OF
ADMISSIONS AND
PUBLIC RELATIONS*

Looking always toward the future of the college, Mr. Gifford keeps busy by furthering public relations with high schools, by evaluating the credentials of applicants, and by working steadily to improve the academic quality of the student body.



BETTIE B. WIMBERLY
Assistant to Director of Admissions
and Public Relations



NANCY SUTER
Secretary to Director of
Admissions and Public Relations



LILLIAN SIEDHOFF
Secretary to Director of Admissions
and Public Relations



ROBERT C. COLSON, Business Manager
B.S., Central Missouri State College



HAZEL FULLER, Assistant to the Business Manager.



ALICE WISE
Secretary to the
Business Manager.



CLAUDIA SLAGEL
Cashier



MARLENE HART
Clerk-Typist



BEATRICE H. CLARK, Alumnae Secretary, B.A., Fairmont College



FRED H. DOENGES
Director of Development Program



JANE WAINWRIGHT—Director of News Bureau
Secretary to the Director of Development



HEALTH CENTER



Participating in a five year nursing program, Lindenwood's student nurses spend three years at Deaconess Hospital and the remaining two at Lindenwood where they receive their degrees in Nursing. After attending Deaconess, the nurses may apply for a scholarship to work in the Health Center on campus while attending classes at Lindenwood.



HORTENSE F. EGGMAN
B.A., University of Illinois



MILDRED D. KOHLSTEDT
B.A., Northwestern University
M.A., University of Illinois

LIBRARY





AMY WAGNER



ANNA MAE WELCH



DOLLY BASS



RAE SHORT

POST OFFICE



DINING ROOM

Responsibility for the dining room meals belongs to the Director of Food Service, Mr. Gerkowski, known familiarly as "Mr. G.," who takes charge of buying the food and overseeing its preparation.





TEA HOLE

MAINTENANCE DEPARTMENT

As Supervisor of Plant Operation and Maintenance, Mr. Bushnell's service is essential to the college. He is responsible for keeping the grounds and buildings in their best functioning order.



MR. BUSHNELL





SENIORS





SENIOR CLASS

Although the seniors are celebrated and dined by the Alumnae in the fall and by the juniors in the spring, the class has its own particular functions. Their major activities include participating in Pin Day, deciding upon books for the library as their class gift to the college, and submitting a list of possible speakers for the baccalaureate and commencement addresses.

Judy Letson—*Student Council Representative*
Ellen Gerkin—*Secretary-Treasurer*
Barbara Mogg—*Vice President*
Karen Rasmussen—*President*



DARLA JANE AMES
Maumee, Ohio
B.S., *Elementary Education*

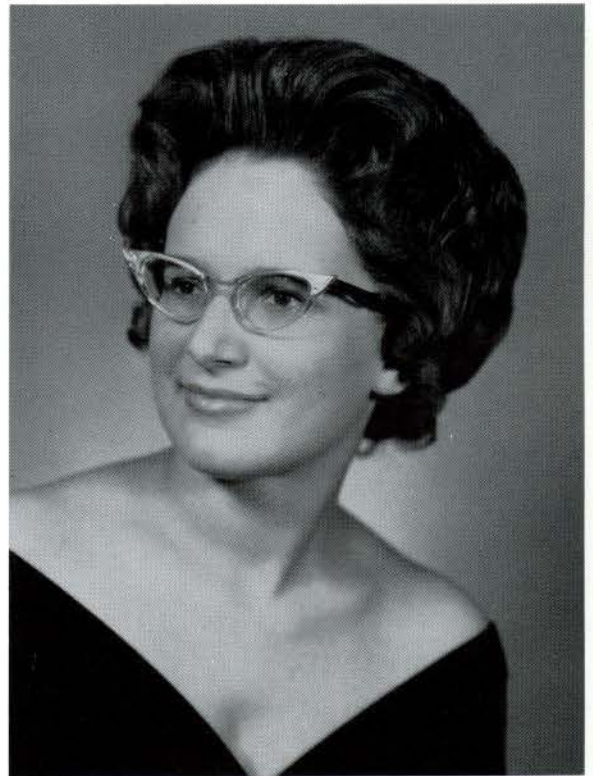

BARBARA LEE BACON
St. Charles, Missouri
B.A., *Psychology*



WILMA BARNWELL
St. Charles, Missouri
B.S., *Education*



BARBARA WINSLOW BEARSE
Niles, Michigan
B.S., Elementary Education

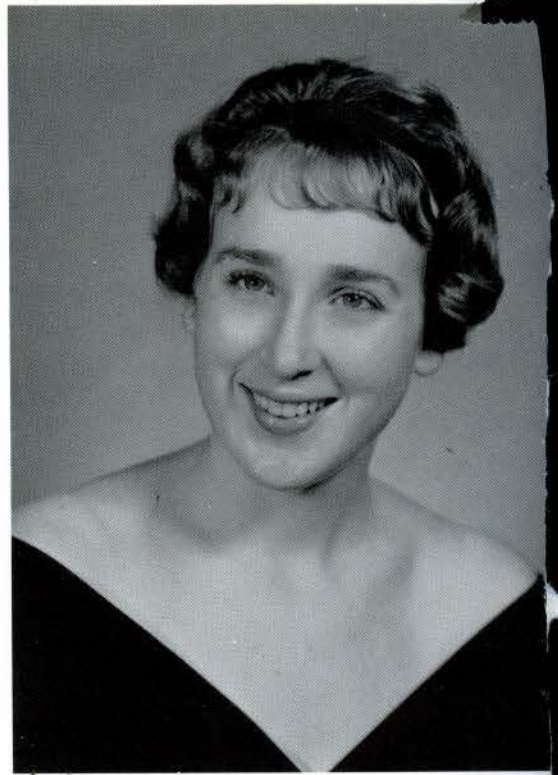

JUDITH ANNE BEARD
Fort Worth, Texas
B.S., Elementary Education



KATHLEEN ANN BELLAND
Lawton, Oklahoma
B.A., Sociology



MARTHA JOY BEKEBREDE
St. Charles, Missouri
B.S., *Elementary Education*



SUSAN LILLIAN BERLEMANN
St. Louis, Missouri
B.S., *Nursing*



JOAN OTTI BERNHARD
St. Louis, Missouri
B.S., *Office Management*



MARGARET COWDREY BLUMERS II
Minneapolis, Minnesota
B.M.E., *Harp and Voice*



JULIANN BOTTORFF
St. Joseph, Missouri
B.A., *Speech, English*



LEANNA CATHERINE BOYSKO
Kansas City, Missouri
B.A., *English*



ELIZABETH ANN BRICKER
St. Charles, Missouri
B.M.E., *Piano and Voice*



BETTY BRINER
St. Louis, Missouri
B.M.E., *Voice*

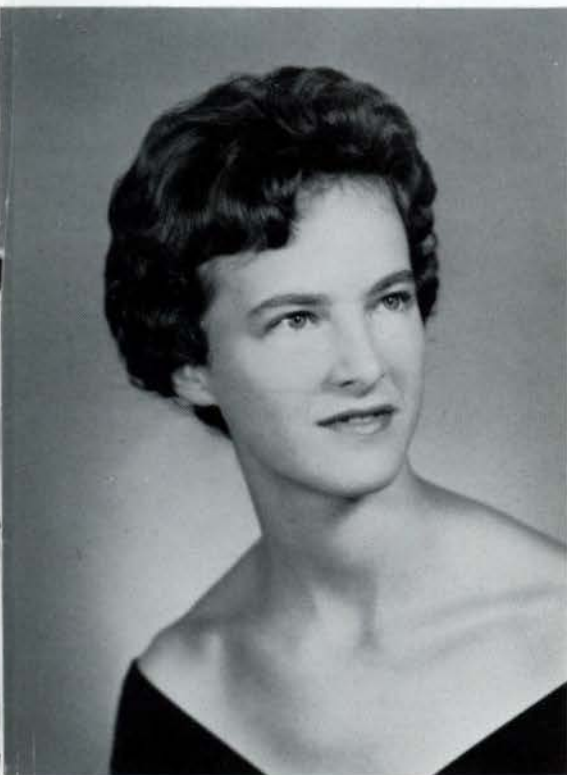

PATRICIA ANN BRINGER
Affton, Missouri
B.A., *English*



ELIZABETH C. BURNETT
Lexington, Kentucky
B.A., *Christian Education*

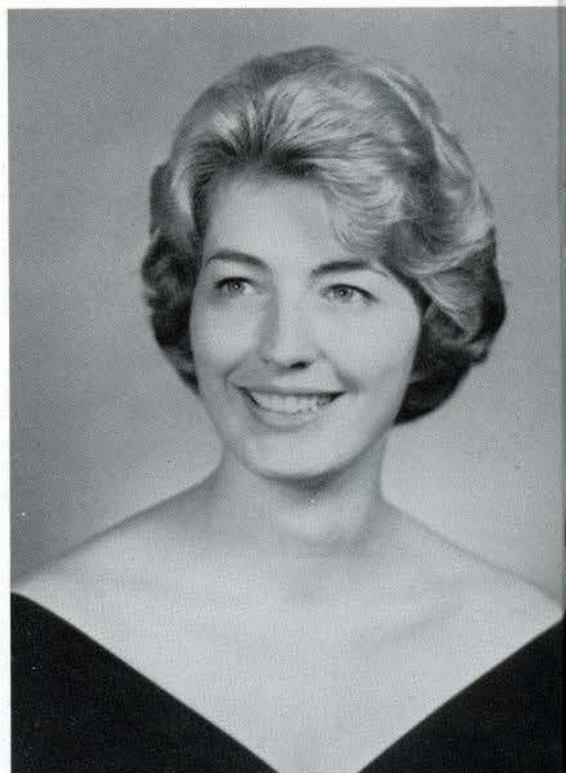

BARBARA KAY BROCKGREITENS
St. Charles, Missouri
B.S., *Physical Education*



MARLETA MARIE CALLAHAN
Bridgeton, Missouri
B.S., *Education and Psychology*

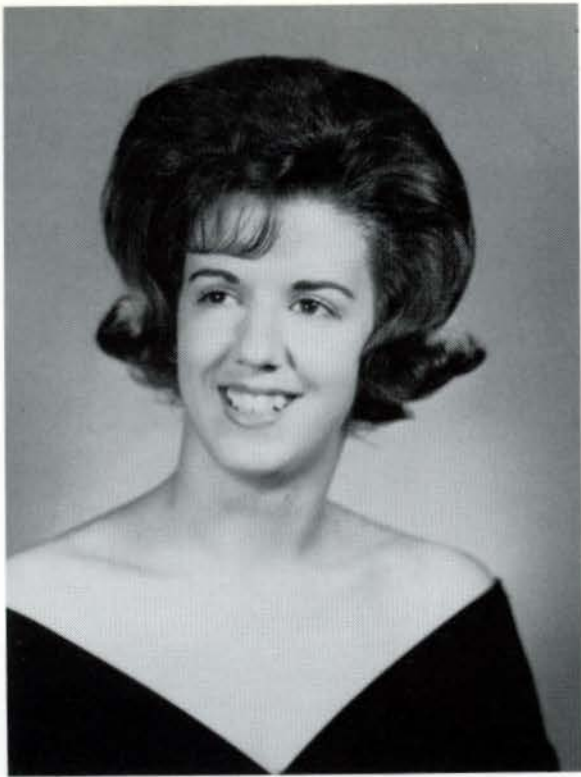

CAROLYN MAY CANNON
Poplar Bluff, Missouri
B.S., *Physical Education*



KAREN CLOWARD
Honolulu, Hawaii
B.M.E.



MARCIA ANN COOPER
Sturgis, South Dakota
B.A., *English*



AYLIN GALIN CRAWFORD
Izmir, Turkey
B.S., Nursing



EMMY LOU DANIEL
Decatur, Illinois
B.S., Elementary Education



PHYLLIS CAROLYN DAUGHERTY
Brentwood, Missouri
B.S., Vocational Home Economics



JO ANN DILLINGER
Lebanon, Illinois
B.S., Elementary Education



DOROTHY ROWENA DOENGES
St. Charles, Missouri
B.A., Music and Religion



DIANNE S. DOUGLAS
Farmingdale, Maine
B.A., English



DEANN DUFF
Houston, Missouri
B.A., *Political Science*

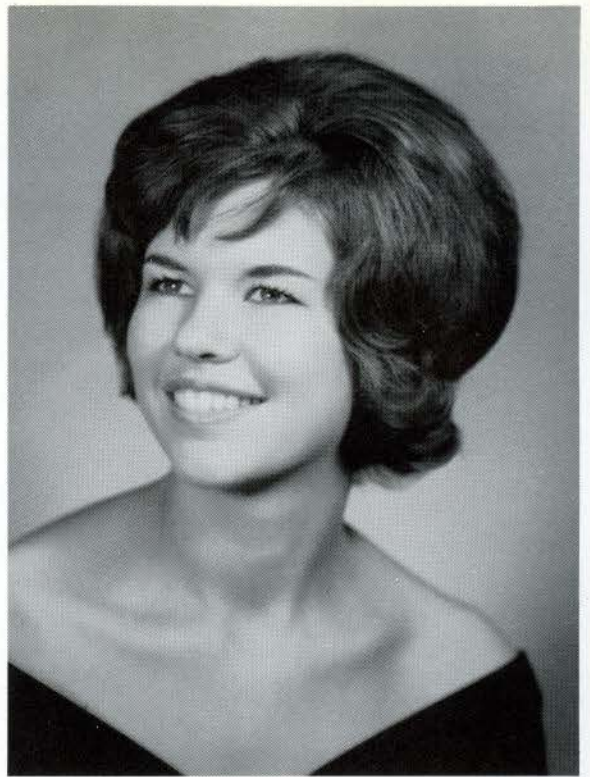

SUSAN CAROLE DROZDA
Chesterton, Indiana
B.A., *Human Relations*

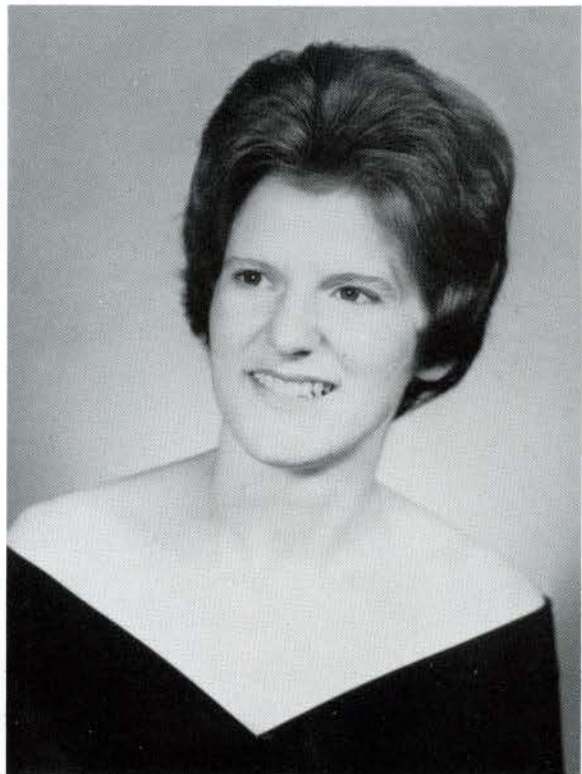

GWYN WATSON ELLIS
Collierville, Tennessee
B.A., *Religious Education*



JUDITH JO FAULKNER
Keosauqua, Iowa
B.S., *Nursing*



LINDA ANN FOLEY
Grand Rapids, Michigan
B.S., *Elementary Education*



GUNILLA A. K. FREDRIKSSON
Stockholm, Sweden
B.A., *Speech*



NANCY JOAN GILLARD
Alton, Illinois
B.A., *English*



ELLEN GENTILE GERKEN
St. Charles, Missouri
B.A., *Biology and Psychology*



SANDRA GOOT
Hammond, Indiana
B.S., *Elementary Education*

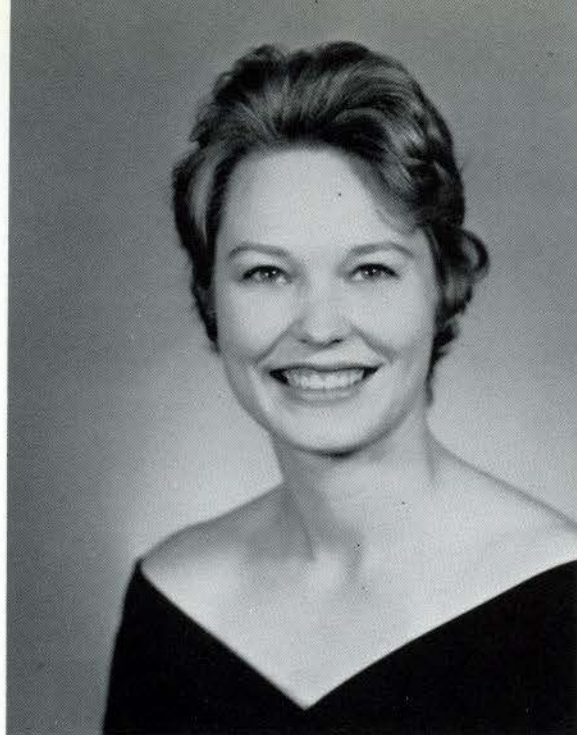

MARY ALICE BURNS GIOLIVO
St. Charles, Missouri
B.S., *Elementary Education*

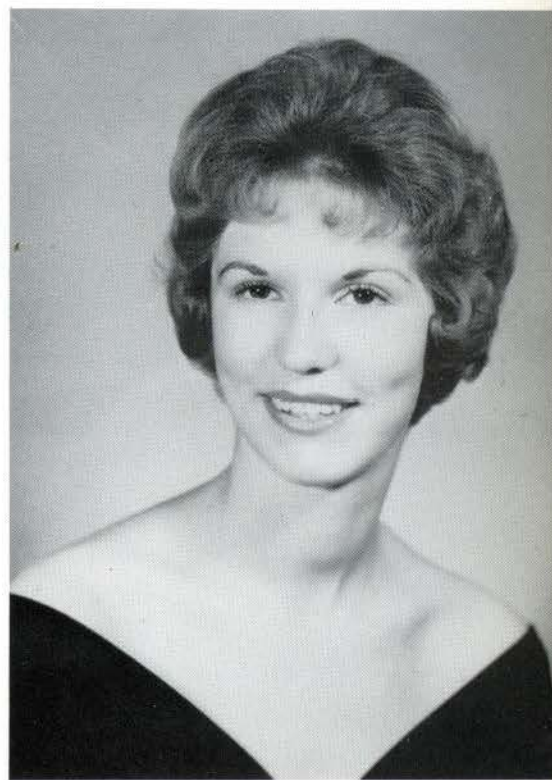

JOANNE MARGARET HALDEMAN
Hutchinson, Kansas
B.A., *English and Spanish*



SHARON LOUISE HARTMANN
Affron, Missouri
B.S., *Home Economics*



PATRICIA ANNE HAVLIS
Williams Bay, Wisconsin
B.A., *English*



NANCY LOUISE HOLLETT
Homewood, Illinois
B.A., *English*



JULIE KRISTEN HOLM
Evanston, Illinois
B.A., *Biology*



ALICE HOLTGREWE
St. Louis, Missouri
B.S., *Education*



MEREDITH LYNNE KASTEN
Afton, Missouri
B.A., *Political Science*

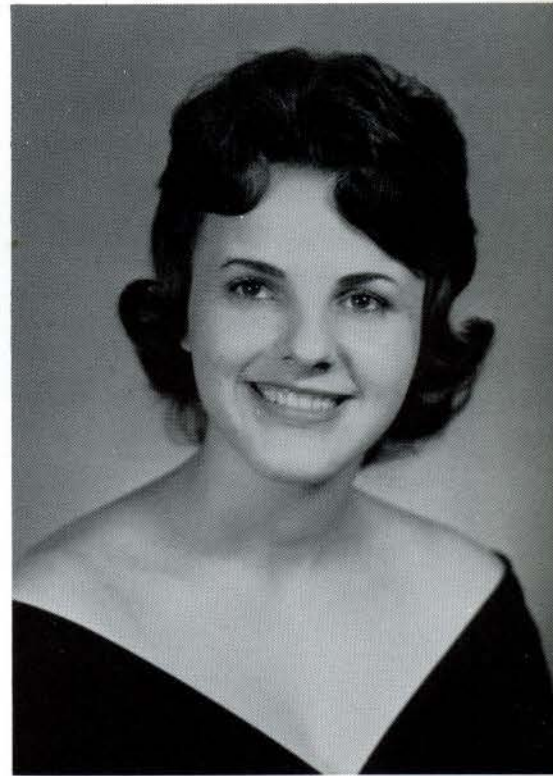

JO ANN HUDSON
Jennings, Missouri
B.S., *Elementary Education*



CAROLE ELLEN KRAHN
St. Louis, Missouri
B.A., *History and Political Science*



JUDITH LOUISE KOCH
Chesterfield, Missouri
B.S., *Vocational Home Economics*



JOAN LOUISE LEIPER
Monticello, Illinois
B.A., *English and Mathematics*

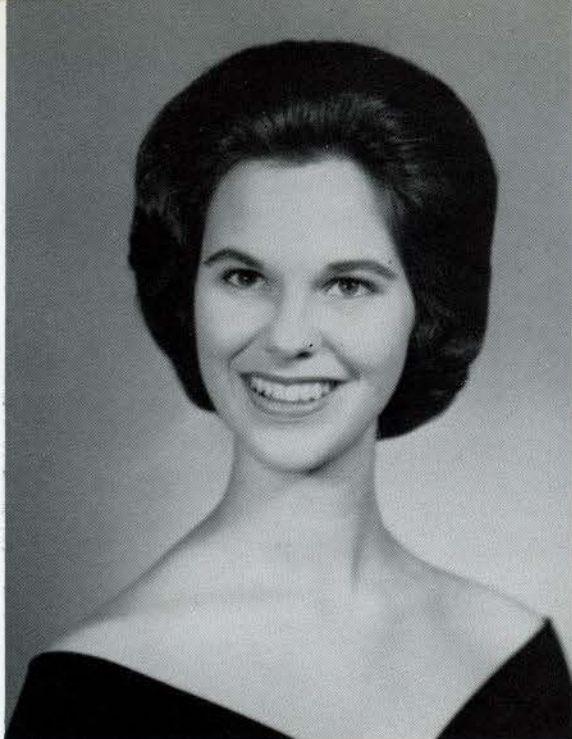

JUDY ANN LETSON
Atlanta, Georgia
B.A., *Speech*



DOLORES ANNE LIENAU
Independence, Missouri
B.A., *English*

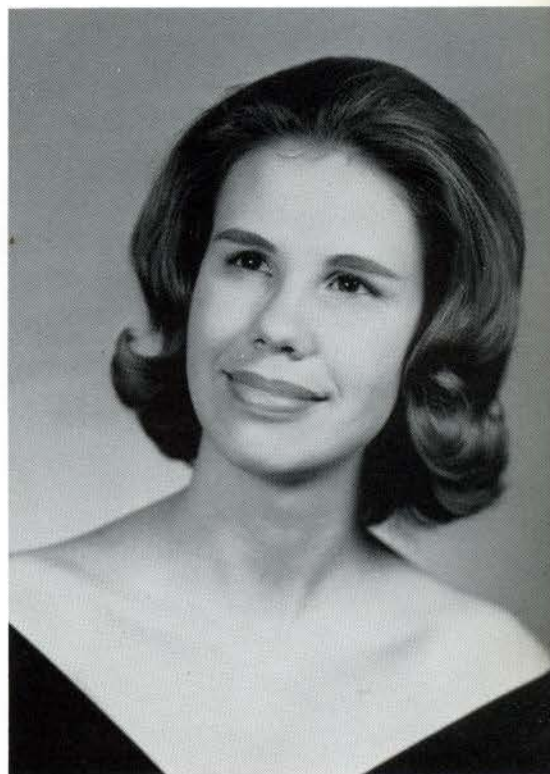

MARILYN KAY LEWIS
Lawton, Oklahoma
B.S., *Home Economics Education*



NANCY E. LIGHT
Shelbyville, Michigan
B.S., *Elementary Education*



CLAIRE LINHART
St. Louis, Missouri
B.S., *Education*



SARA LOU LITTLE
Crutchfield, Kentucky
B.S., *Elementary Education*



LAURA McCORD
Mexico, Missouri
B.A., English



PEGGY MAGNAH
O'Fallon, Missouri
B.S., Education



MARY LOU MAHON
Centralia, Missouri
B.A., English

55444

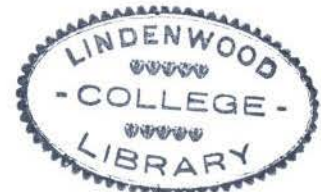



MARILYN SUE MALONE
Wichita, Kansas
B.A., Spanish



PATRICIA JOAN MARTIN
Hazelwood, Missouri
B.S., Elementary Education



JOAN LEE MAUPIN
Bloomfield, Missouri
Vocational Home Economics



JUDITH MAXWELL
Lexington, Massachusetts
B.A., *English*



FREDA GRACE MILLER
Lexington, Kentucky
B.A., *Speech (Theatre)*



SUSAN DALENE MILLER
Tipp City, Ohio
B.A., *Mathematics*



MARCIA MINSKY
Tulsa, Oklahoma
B.A., *Sociology*



BARBARA ANN MOGG
Coral Gables, Florida
B.A., *French*



JOAN ANN NIXON
Ellisville, Missouri
B.A., *English*



KAROL LYNN NOVAK
Ponca City, Oklahoma
B.S., *Physical Education*



CAROL LYNNE OSADCKY
Glendale, Missouri
B.S., *Elementary Education*



SARAH TIBBALS PATTON
St. Charles, Missouri
B.M.E., *Music Education*



JUDITH ELAINE PETTERSON
Syracuse, Kansas
B.A., English

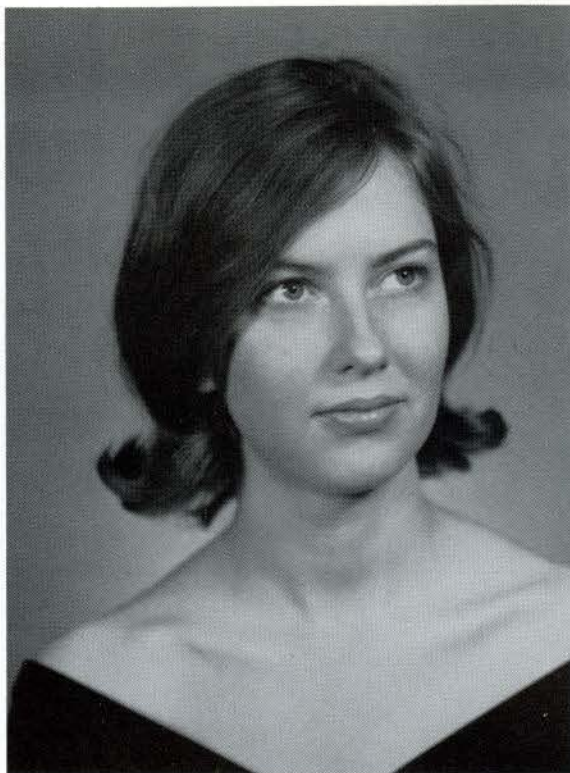

LOIS ELINOR PEDERSEN
Webster Groves, Missouri
B.A., English

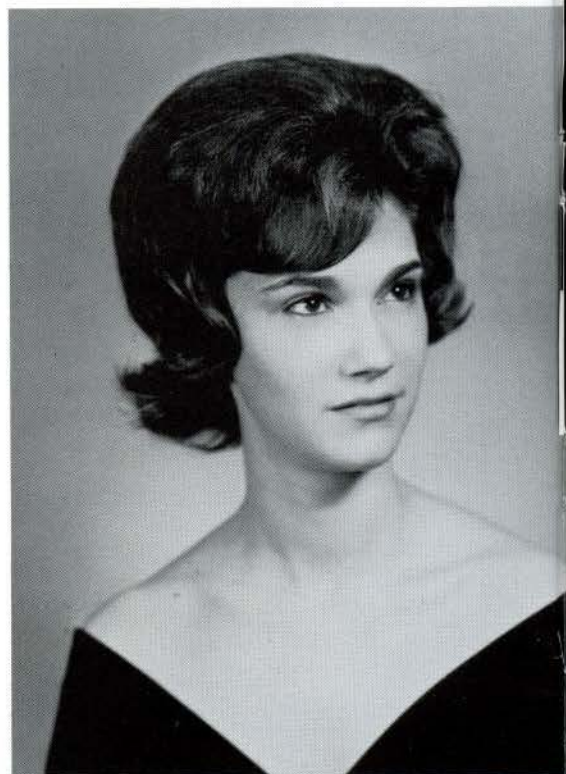

PRISCILLA LYNNE RANDALL
Detroit, Michigan
B.S., Secondary Education



KAREN LOUISE RASMUSSEN
Harlan, Iowa
B.S., *Elementary Education*

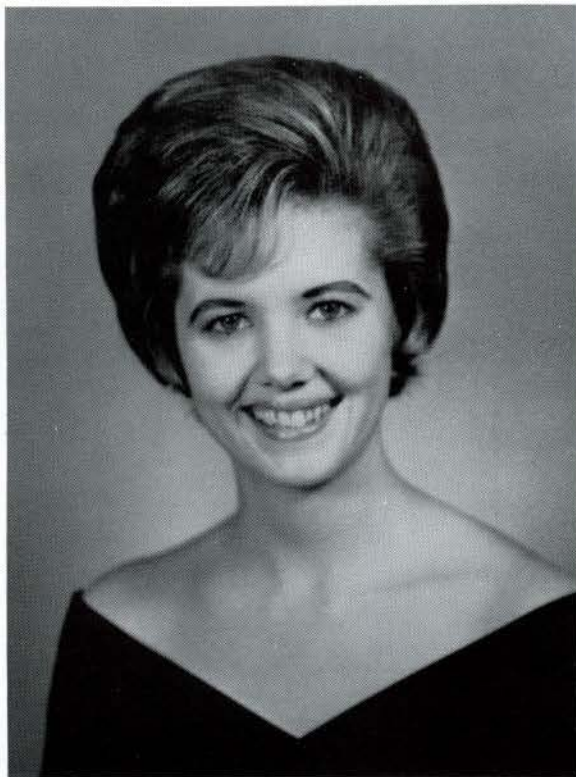

JUDY ROSS
Hot Springs, Arkansas
B.A., *Chemistry*

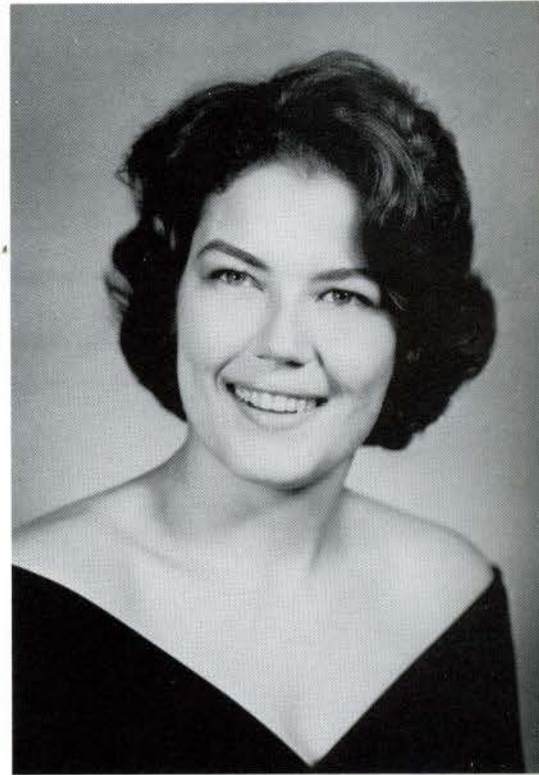

MARTHA GENE RITTER
Centerville, Iowa
B.A., *Biology*

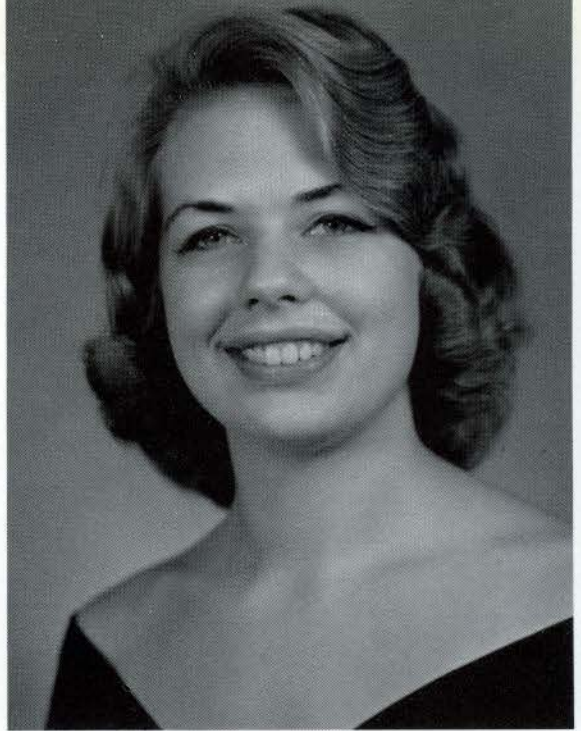

KAREN JAE SCHNATMEIER
St. Charles, Missouri
B.A., *History*



ELEN JANE SCHNUTE
LaGrange, Illinois
B.A., *Psychology*



DOROTHY ELAINE SCHULTZ
Madison, Wisconsin
B.A., *Psychology*



DOROTHY SETTLE
Bridgeton, Missouri
B.S., *Elementary Education*



SHIRLEY SKYLES
Jennings, Missouri
B.M.E.

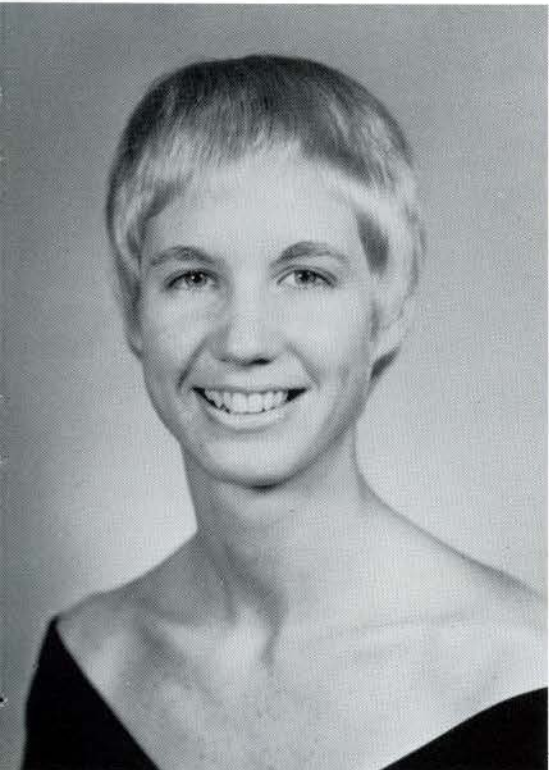

BONNIE SLAGLE
Arlington, Massachusetts
B.S., *Elementary Education*



LINDA MAY SPRADLIN
Kansas City, Missouri
B.A., *History and Education*



KRISTI E. SLAYMAN
Wabash, Indiana
B.A., *Art and English*



HELEN STARK
Worthington, Ohio
B.A., *History*

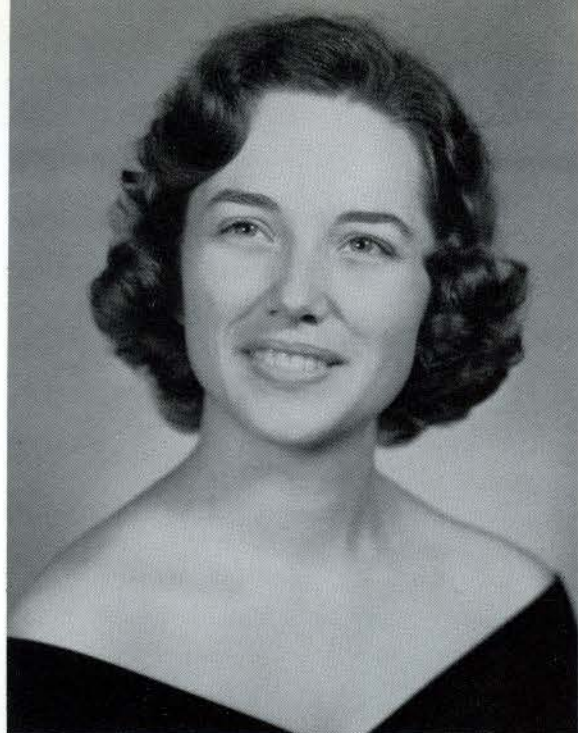

LINDA LOU STREET
Branson, Missouri
B.M.E.



JUDITH STUTE
Glendale, Missouri
B.S., *Business Education*



MARY LYNNE SUNDERMAN
Spanish Lake, Missouri
B.S., *Physical Education*

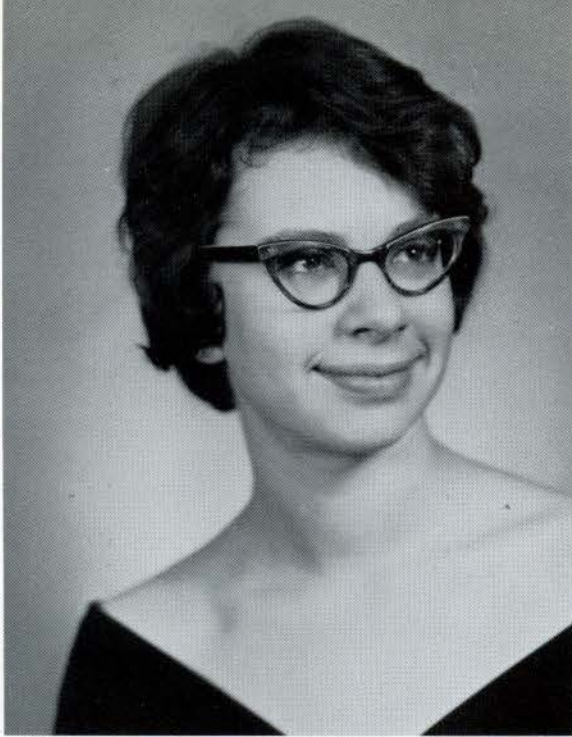

ASTRI SUHRKE
Oslo, Norway
A.B., *History*

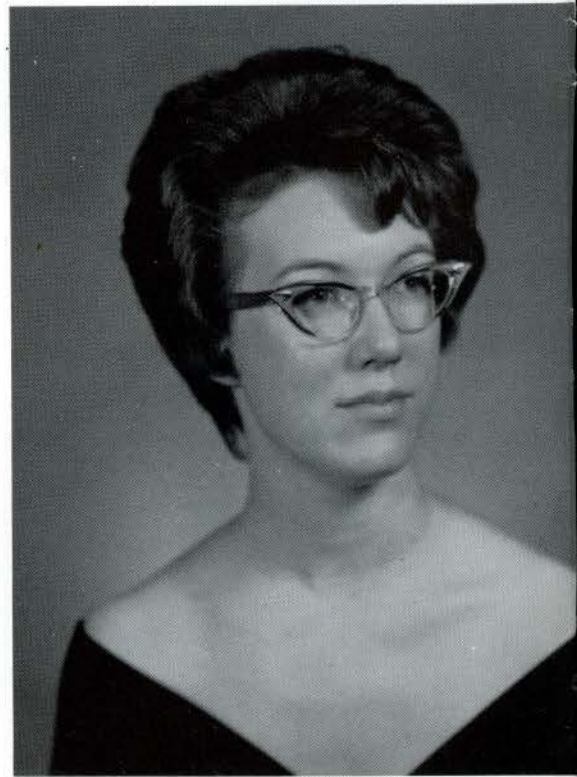

MARY PAT TANSEY
Farmington, New Mexico
B.A., *History*



KATHRYN VESTA TAYLOR
Paducah, Kentucky
B.A., *English*



JANET SUE WALLIN
Red Oak, Iowa
B.S., *Education*

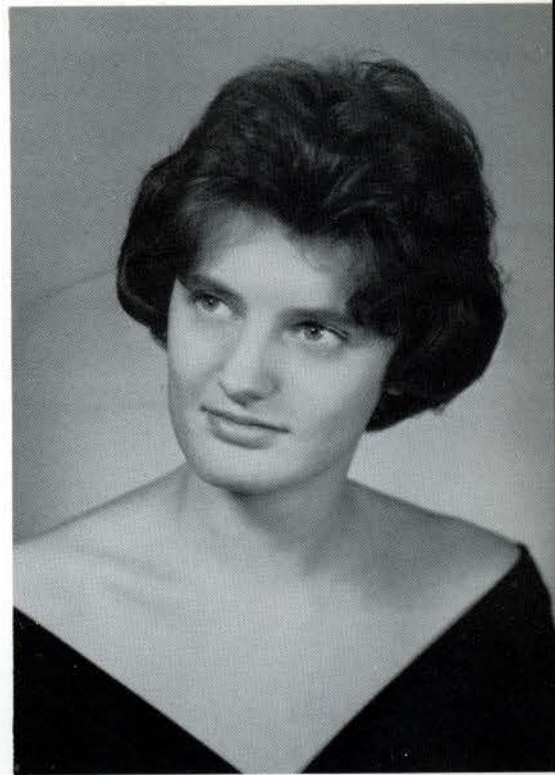

ORINDA TRAUERNICHT
Brookville, New York
B.A., *English*



MARY ALMA WHITE
Osceola, Arkansas
B.A., *Mathematics*

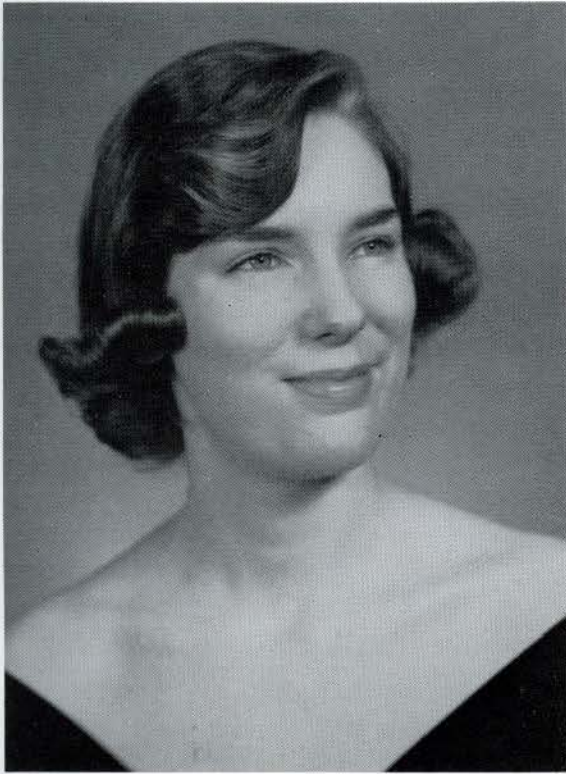

CAROLINE M. STARR WEHMER
Rochester, New York
B.A., *Art*



CONSTANCE KAY WOLTER
Belleville, Illinois
B.A., *French*



SUSAN WOOD
Des Moines, Iowa
B.A., *Psychology*

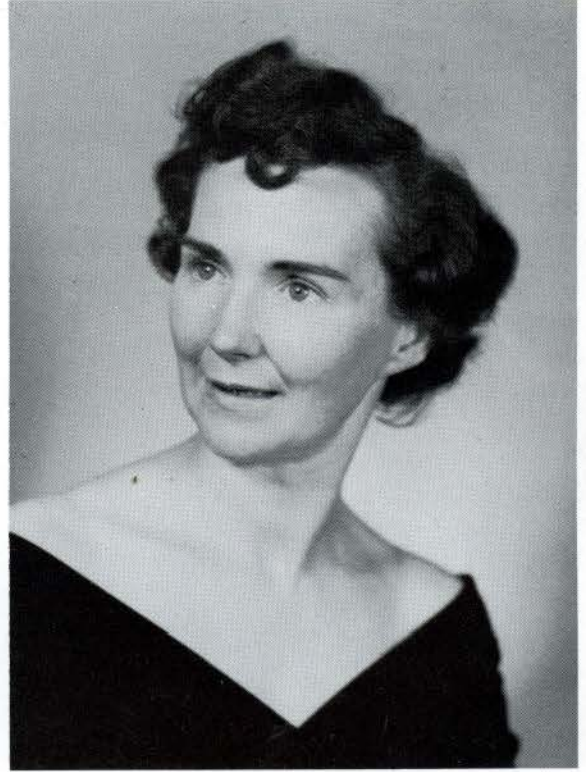

MARY JANE ZOELLER
Creve Coeur, Missouri
B.S., *Elementary Education*

Not Pictured

ANN BARRETT ARNOLD
LUCINDA DEPPING
VIRGINIA FREEMAN
KARAH KER
LINDA NASH
NAN JO SCHWADA PATTERSON
SHIRLEY ANN SCHULTE
MELVA TUCKER

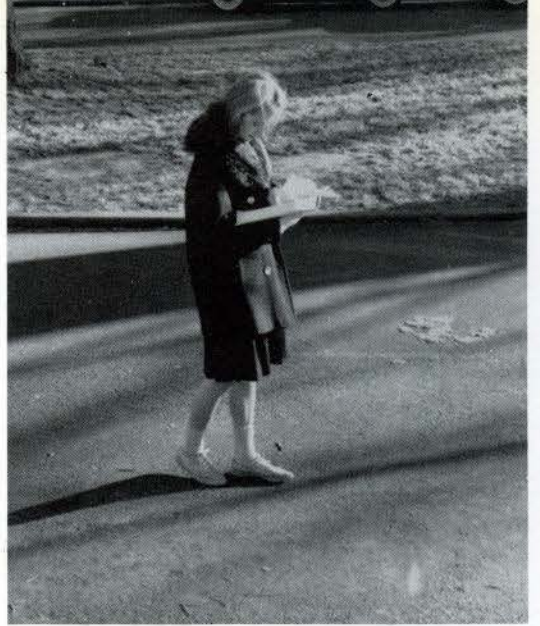

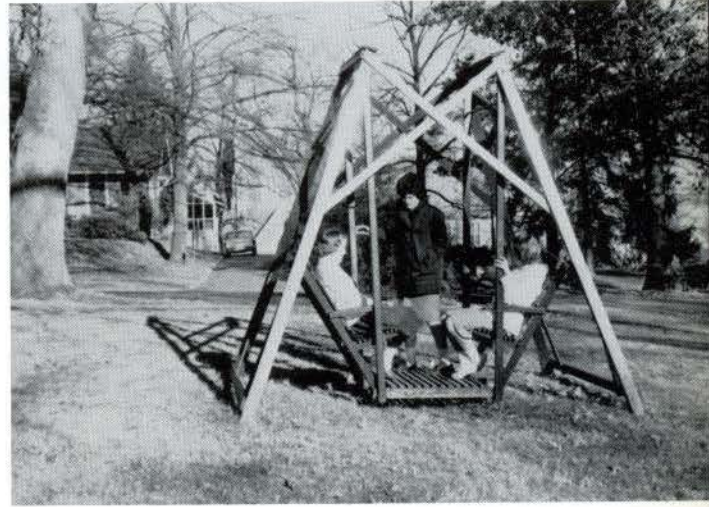



JUNIORS

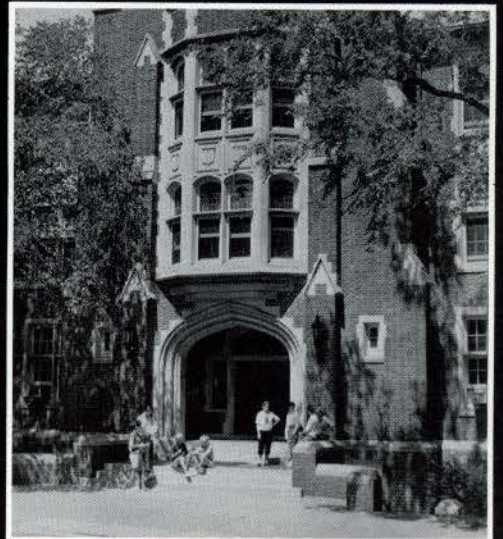



An ambitious class, the juniors plan the traditional Junior-Senior banquet, and finance the project in part by spring car-washing. Along more academic lines, the class sponsors "conversations" which, for the first time this year, are extended to include the entire student body.

Kathy Baldus—*Treasurer*
Lurette Coddington—*Secretary*
Nancy Amazeen—*President*
Cathy Callahan—*Vice-President*



Susan Aberle



Ota Alexander



Margaret Arnhart

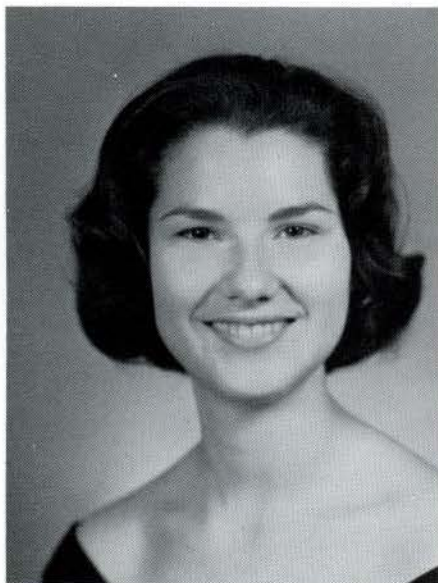

Janice Adlersfluegel



Nancy Amazeen



Joyce Ann Arras

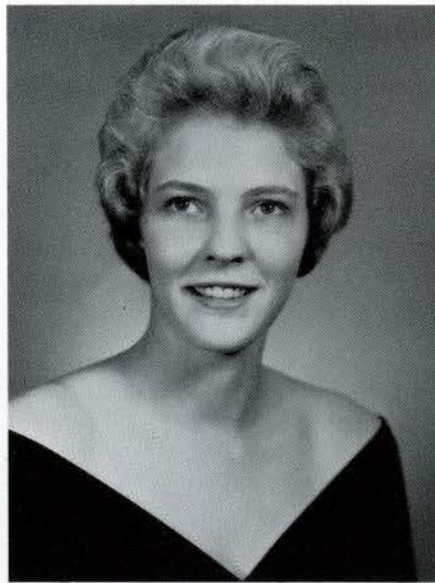

Kathy Baldus



Jan Bassford

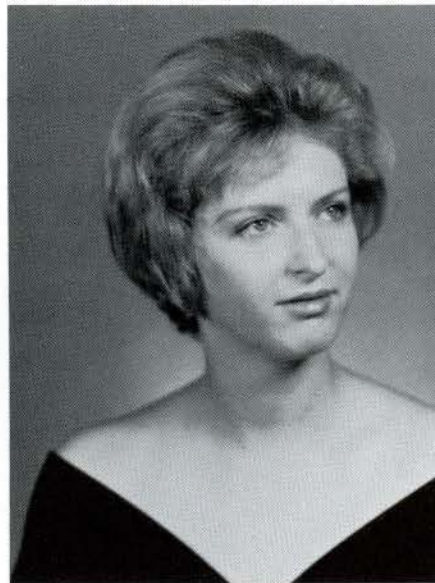

Jane Barbee



Janet Bergelin



Mary Lee Brannock



Susan Brown

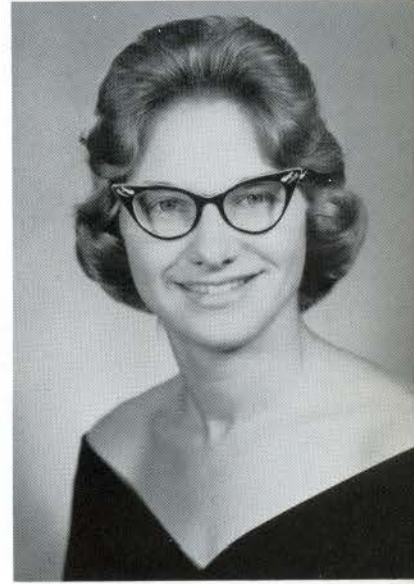

Ellen Burkle



Jeri Breitenbach

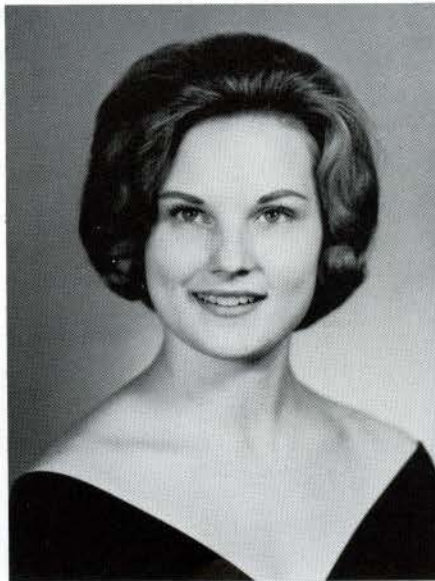

Mary Jean Burger



Cathleen Callahan



Mary K. Carrothers

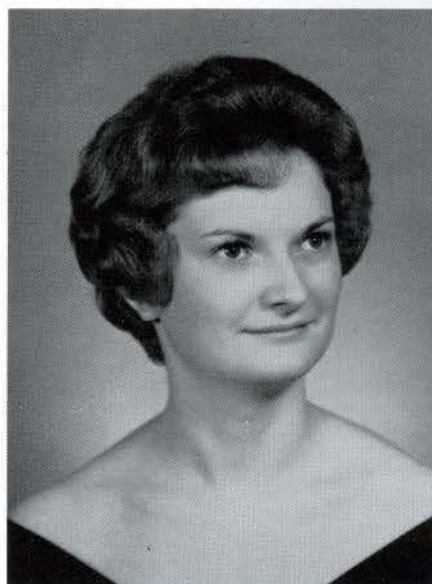

Lurrelle Coddington



Quiza Chang



Cindy Cofer



Jeanne Criss



Mary Anne Cunningham



Ruth Dauster

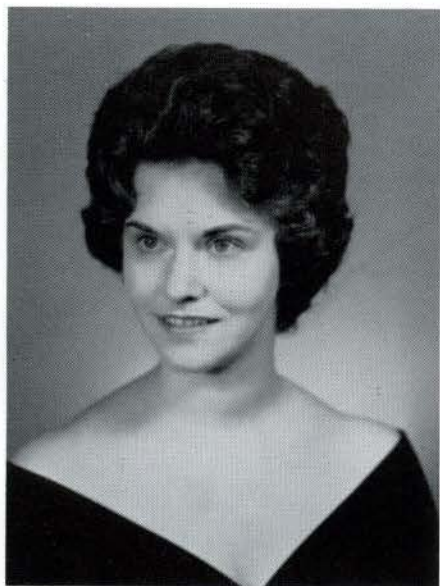

Suzanne Cundiff

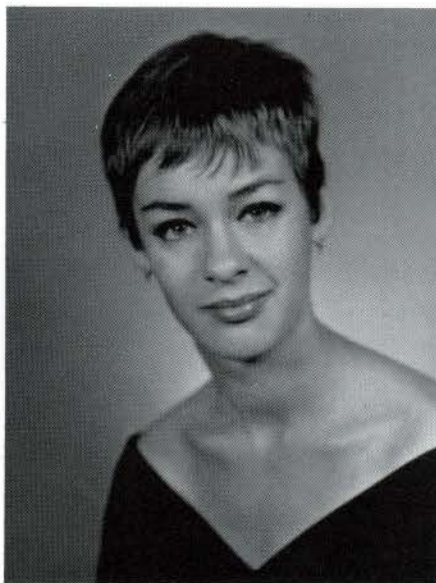

Ingrid Dahlberg



Dianne Duff



Joan Dykema



Susan Davidson

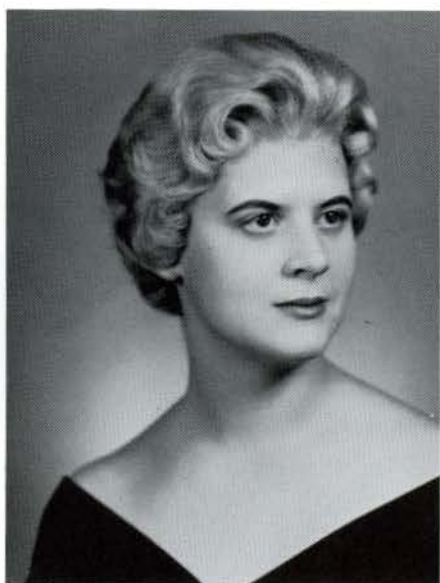

Diane Duncan



Diane Earl

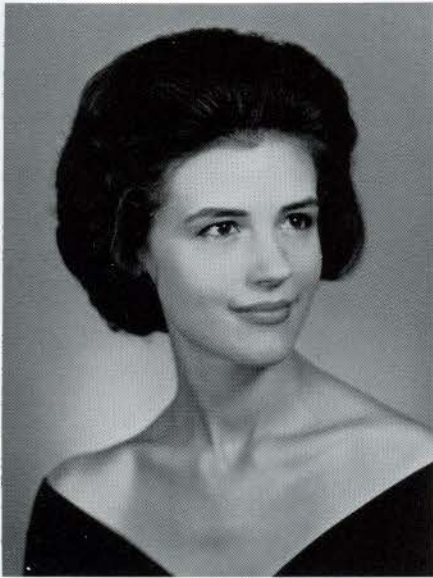

Judy Engelhardt



Molly Fleetwood



Kathy Gordon



Donna Fisher



Anita Gerken



Gaye Graves



Trille Green

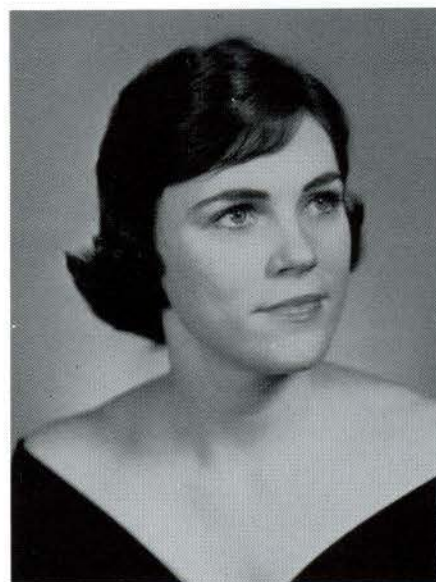

Sue Griffin



Barbara Gregory

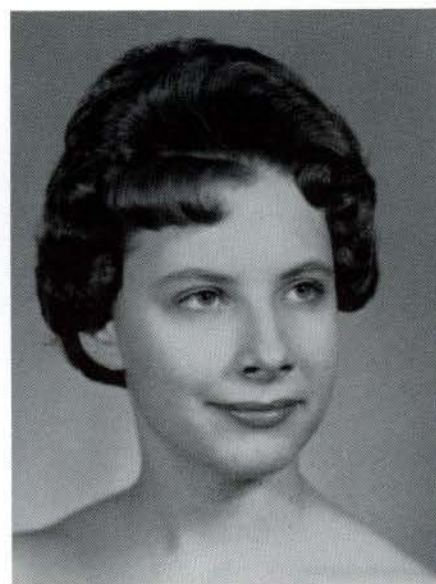

Claire Guerrant



Judith Hale

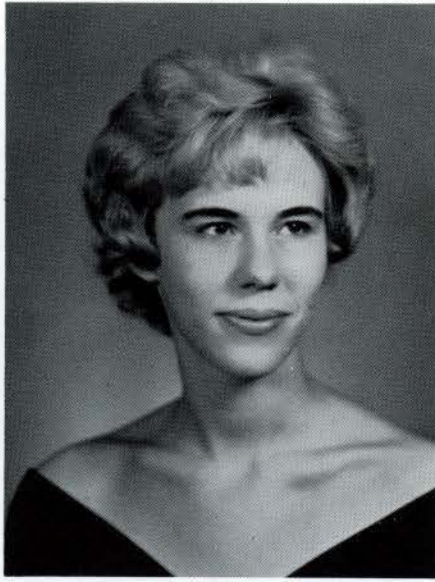

Millie Hines



Linda Hoke



Nancy Hamilton



Joan Hiserote



Joan Houston



Karen Johnson



Mary Holman



Judy Huntington

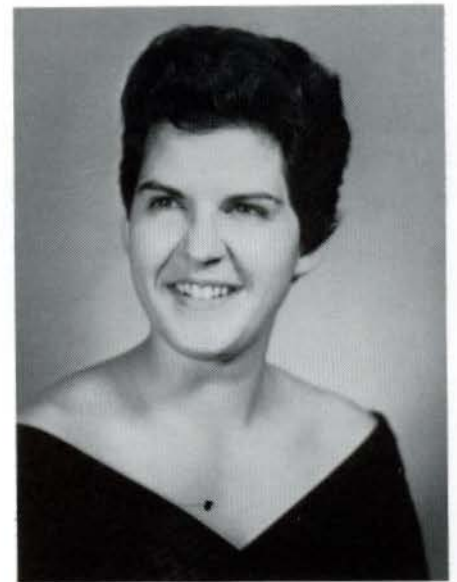

Marjorie Johnson



Kathie Kaiser

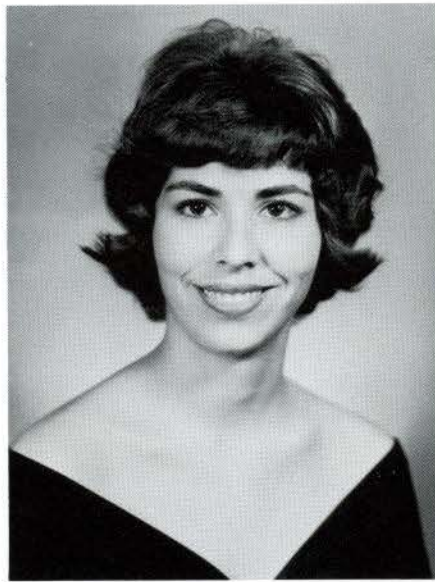

Suzanne Kiser

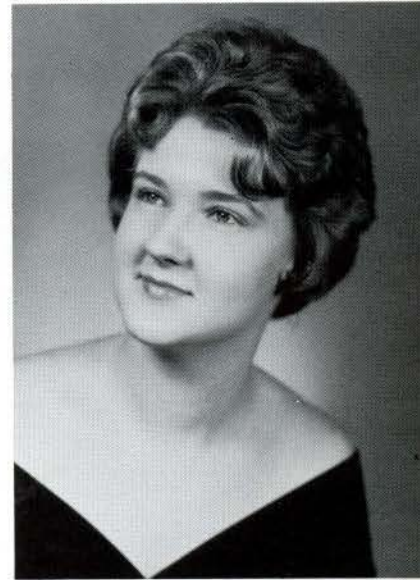

Jeannine Langenberg



Barbara Katterjohn



Connie Koch



Judith Leatherby



Linda Lee Leech

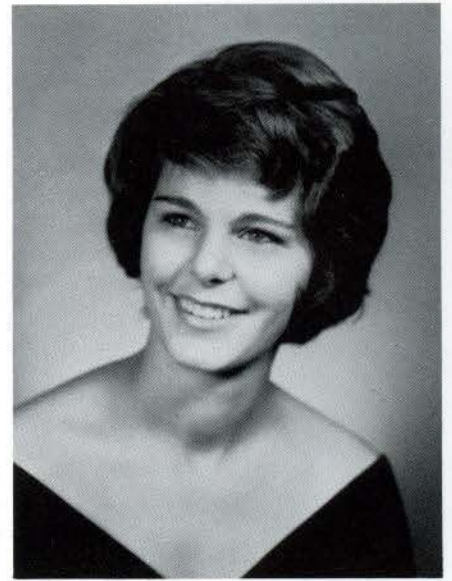

Shirley Lou McKee

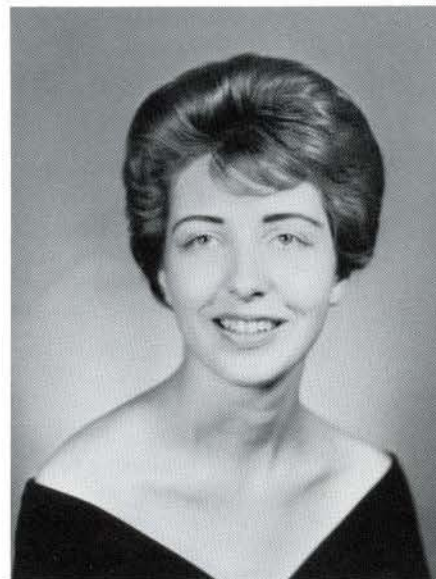

Marilyn Lewis

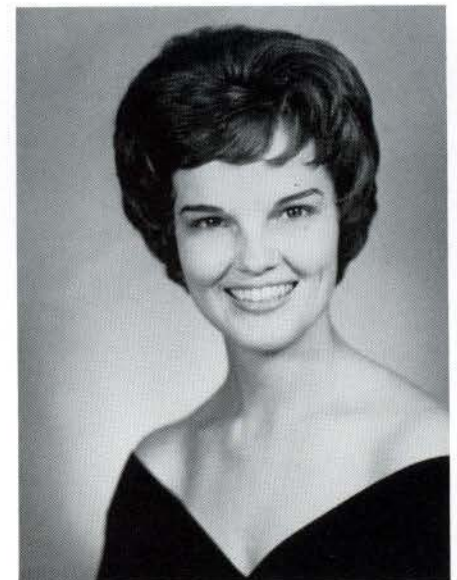

Marie Mahaffy



Jeannie Mattern

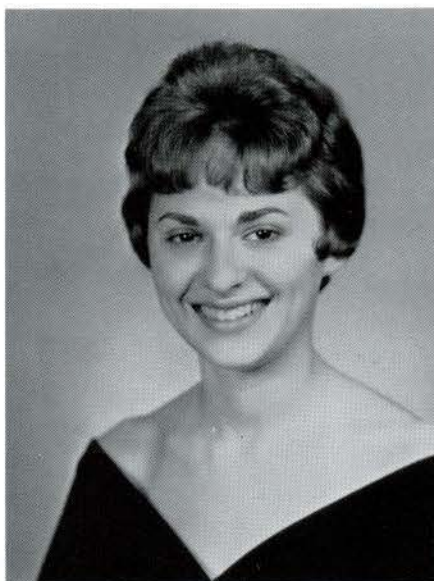

Pat Mayfield

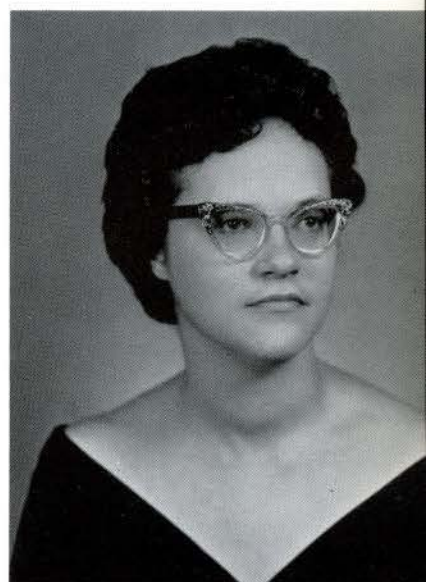

Wanda Miller



Winnie Mauser



Trienke Meijer



Carol Mullins

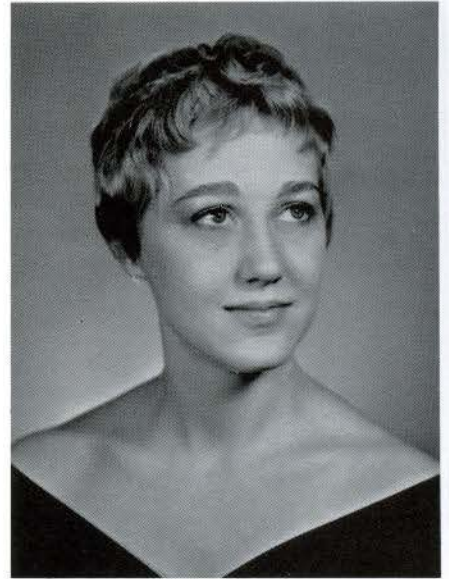

Millie Naberhaus



Jewell Mouser



Judy Muntz



Jeanne Pohlmann



Kay Poindexter



Susan Rosenzweig

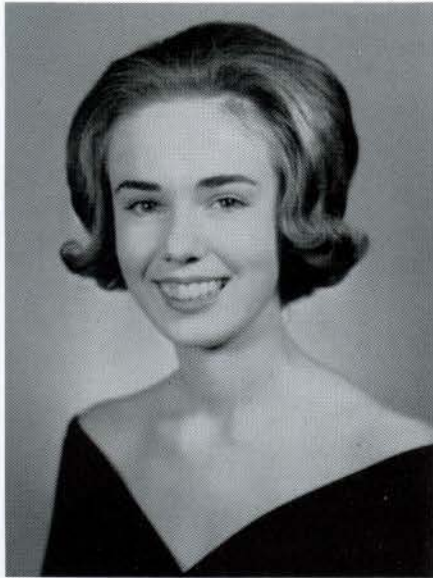

Mary Rankin



Caroline Schierbeek



Ann Schneider

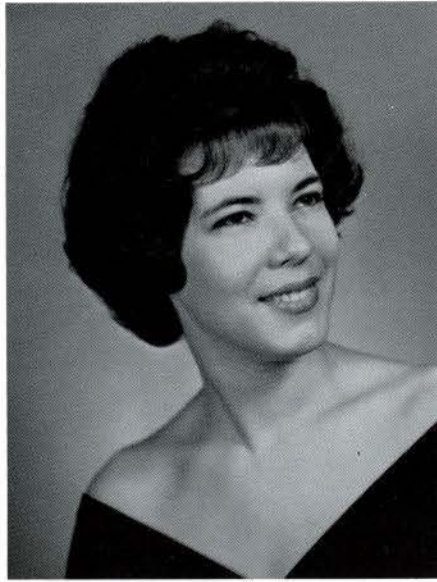

Virginia Staub

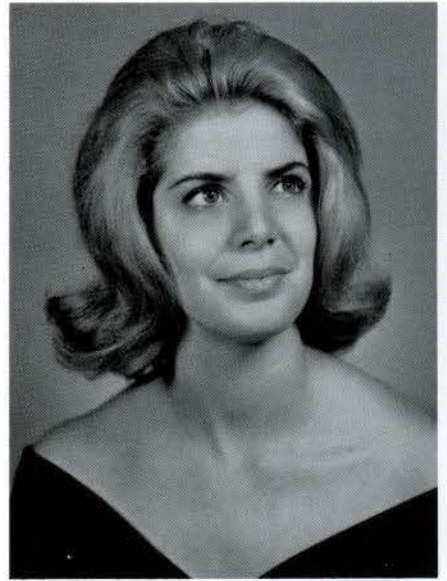

Gail Stiefel



Lynn Sperrang



Lois Stiegemeier

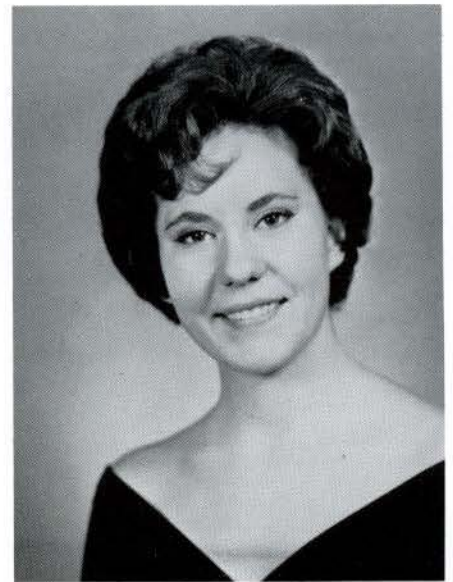

Betty Ann Suber



Jane Suzuki



Sharon Trammell

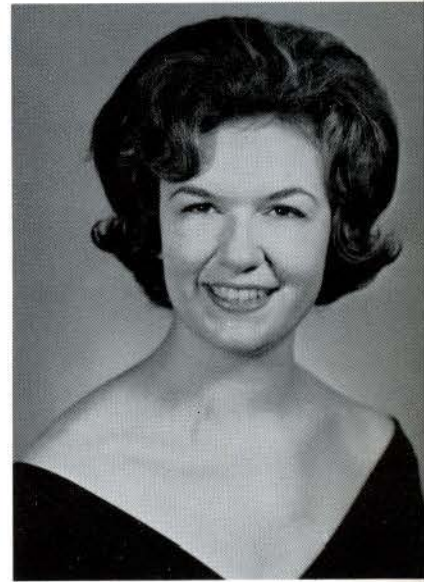

Amelia Williams

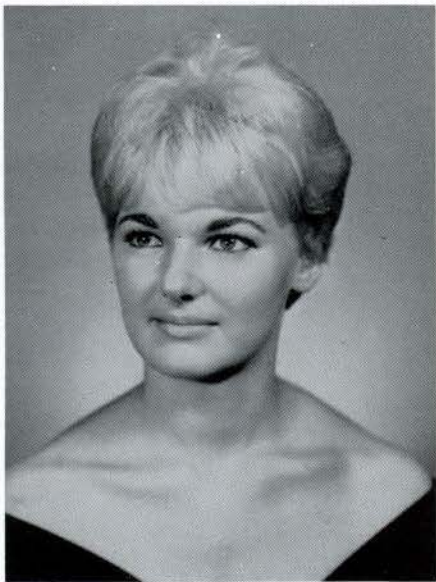

Carrie Torgerson



Sarah Wells



Jean Willmore



Alice Winegarner

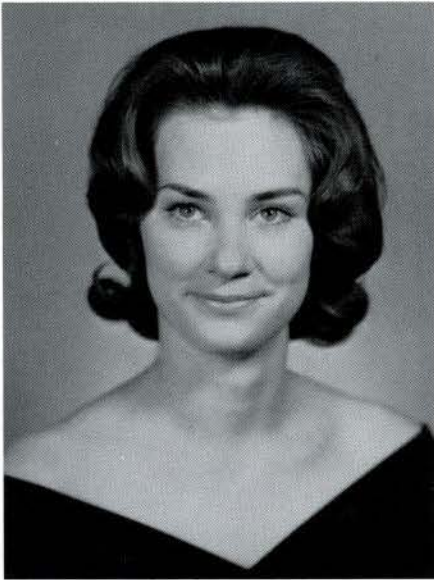

Gretchen Young



Barbara Sell
Washington Semester









SOPHOMORES





Caught in the "adolescent" year of college life, the sophomores regain the energy of freshmen, but, as a class, are left without the responsibilities of the upperclasses. Nevertheless, while taking this "second wind," the class engages in fund raising for charitable organizations.

Barbara Ens—*Secretary*
Cheryl Ranchino—*Vice-President*
Carol Johnston—*President*
Barbara Jenkins—*Treasurer*
Bylle Snyder—*Student Council*

SITTING—Carolyn Ledford, Penelope Grace, Jane Leedy.
STANDING—Andrea Gaston, Glenda Gerred.



SITTING—Barbara Bragg, Barbara Dickgiesser, Anne Dana.
STANDING—Nancy Caldwell, Denyse Beasley, Betsey Baker.

SITTING—Pam Walsh, Julie Linder.
STANDING—Shirley Rohlander, Markay Tolen, Kathy Trauernicht.





LEFT TO RIGHT—
Gail Ann MacKenzie,
Deanna Moore, Janet
Miller, Sandy Haines,
Leila Gumper.

SITTING—Jinn Bigler, Marilyn Brady.
STANDING—Barb Carpenter, Mary Gilmore,
Barb Clasen.



SITTING—Irene Ritter,
Sheila Reynolds, Barb
Rhodes.
STANDING — Madeena
Spray, Kathy Barrie, Posy
Walter.





LEFT TO RIGHT—Jonis Agee, Diana Adams, Joyce Bailey, Sherry Ashley, Maxine Basch.

SITTING—Shari Brizius, Sandy Billings, Trelawney Combs.
STANDING—Rieke Burnett, Lesley Brown, Sharon Clinton.



FIRST ROW—Joan Edwards.
SECOND ROW—Cris Cross.
THIRD ROW—Mary Ferrell, Gwen Foster.





SITTING—Mary Jean Nicolls.
 STANDING—Mary Louise Reynolds,
 Barbara Robinson, Davida Moore,
 Carolyn Price.



SITTING—Raye Montross, Kaye Montross.
 STANDING—Judy Langknecht, Carol Matthews,
 Sandra Kamp.



LEFT TO RIGHT—Barbara Rubin, Marianne Sawyer, Marilyn Smith, Luanne Skinner.



LEFT TO RIGHT—Judy Stiranka, Ruth Taylor, Jane Whitehead, Janis Waymire.



SITTING—JoAnn Everheart.
STANDING—Cece Chapple, Luanne Bell, Fannie Lu Davis, Lucia Davidson.



SITTING—Jane Moeller, Carolyn Hatcher, Mary Meckenstock.
STANDING—Jana Ogden, Pat Gardener.



SITTING—Kay Cushing, Judy Anderson, Nancy Chenoweth, Jackie Couse, Marilyn Berryman.



SITTING—Judy Frink, Barb Ens, Donna Griggs, Nancy Hendrickson.

STANDING—Carolyn Walker.
SITTING—Becky Steward, Karen Sherman, Mary Ellen Reynolds.



LEFT TO RIGHT—Georgia Kaeding,
Betty Jones, Cevilla Line, Carol
Johnston.



LEFT TO RIGHT—Sue Patrick, Sharon Winkler,
Sandy Young, Madeline Wood, Helen
Patterson, Prudence Paine.



STANDING—Maggie McGinnis,
Bobby Macy.
SITTING—Susan Madeley.



TOP—Linda Stephenson, Imogene Elrod.
 BOTTOM—Janice Gow, Vivian Lane.

LEFT TO RIGHT—Linda Kaul, Sally Caywood,
 Barbara Jenkins, Bess Douthitt, Rosemary
 Kunch.



STANDING—Patricia Merrill, Pamela Miller.
 SITTING—Sharon Munsch, Cheryl Ranchino,
 Barbara Randolph.



STANDING—Martha Sparks, Bylle Snyder, Susan Reed, Bonnie Zummo.
SITTING—Anamarie Urrutia, Carole May, Charlene Wisdom.

LEFT TO RIGHT—Patty Polk, Donna McCoy, Mary Anne Messer, Mellanie Shelkey, Carol Meers.



Charlyn Hollenbeck, Julie Bauer



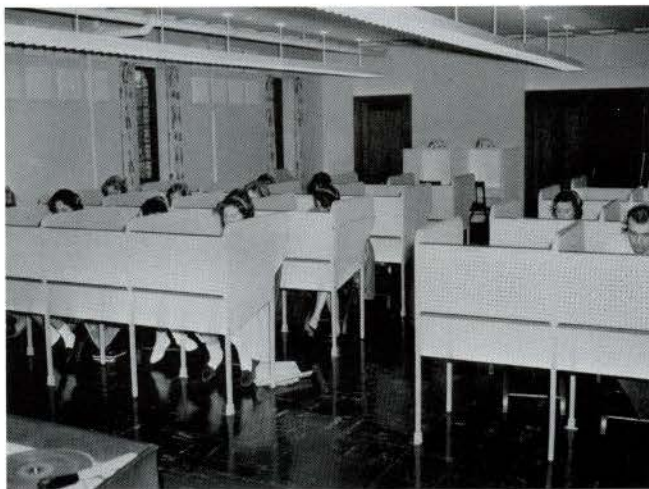

FRESHMEN





As members of the largest class, the freshmen have the problem of getting acquainted with each other and of becoming accustomed to college life. The class officers, together with the council of freshman representatives from each dormitory, try to solve the problem by planning informal get-togethers throughout the year.

Suzzane Walters—*Student Council Representative*
Ann Peeples—*Vice President*
Libby De Bord—*President*
Mary Jardine—*Secretary*
Elizabeth Cline—*Treasurer*

STANDING—Bonnie Baker, Susan Biehl,
Fran Huber, Gay Jackson.
SITTING—Sandy Kaiser.



SITTING—Glauca Prado, Lindsay Spar-
gur, Pamela White, Cheryl Minnich.



STANDING—Pam Herman, Jennie Tombaugh, Kathy Miller, Carol Noonan.
SITTING—Vickie Moore, Karen Fleury, Barbara Mauer.



SITTING—Catherine Crebs,
Eydie Clarkson, Cindy Bog-
man, Heather Buchanan,
Bette Bosking.



SITTING—Mary Jane Mills, Katherine Renick.
STANDING—Travis Lane, Janet Hein, Sharon
Miller.



SITTING—Cindy Harvey, Linda Culp, Jane
Eddy.
STANDING—Molly Gunn.



SITTING—Anna Mary Bransford, Sally Bonniwell, Barbara Brunsman, Paula Bowlin, Bobbie Barkley.



SITTING—Kay Carpenter, Karen Cramlet.
STANDING—Jean Cecil, Barbara Burritt,
Carol Coleman.



SITTING—Maurena Thomas, Sharon Thompson, Beth Roberts, Carolyn Robinson.

SITTING—Linda Epping, Jane Eyre, Dorothy Dunbar.
 STANDING—Diedra Dyer, Kathy Droba.



SITTING—Elizabeth Haymes, Pat Frick, Havala Henderson, Nancy Fairhall, Sherry Jean Gubser.



SITTING—Sandra Dennis, June Davidson.
 STANDING—Susan Diffey, Freda Dangler, Carolyn Denson.

SITTING—Nancy Lambert.
 STANDING—Gray Loughridge, Mime Kemp,
 Jeri Knox, Sharron Luster.



SITTING—Susan James, Sandy Johnson.
 STANDING—Joyce Jurgensen, Linda Hisey,
 Sarah Hooten.

SITTING—Marcy McKay, Marilyn Mead, Judi
 Merryman.
 STANDING—Sheryle Meckel, Jeanne McKenzie.



STANDING—Janice Nichols, Pam Petty, Nancy Nickels.
SITTING—Roberta Park, Margaret Norvell.



STANDING—Mary Kay Messall, Donna Neater.
SITTING—Carol Ann Moore, Pam Morton.

STANDING — Norma Schroader, Nancy Saile, Valerie Reiley.
SITTING — Kay Schernekau.





STANDING—Kay Van Valkenberg, Jo Ann Swanson.
SITTING—Judy Strait, Pam Slagle, Sandy Vail.



STANDING—Carolyn Walker, Janet Warner.
SITTING—Cathy Wheeler, Cheryl Watson, Marilyn Walters.



STANDING—Marilyn Wick, Jane Whiting.
SITTING—Marion Wilson, Carla Williams.



STANDING—Carol Porter, Peggy Robinson.
SEATED—Mary McClendon, Heath Niemann, Tena Pilkinton.



SITTING—Frankie Ritchie, Betty Stanfield.
STANDING—Barbara Ann Taylor, Dona Kay Sanders.



SITTING—Carol Hinson, Vicki DeBord, Libbi DeBord, Judy Klosterhoff, Barbara Boardway.



FIRST ROW—Barbara Connor, Liz Clinton.
SECOND ROW—Pam Comfort, Marsha Dawson, Nancy Daume.



SITTING—Susie Burress, Damie Brownlee, Susan Chaphe, Susan Bristow, Betty Cline.

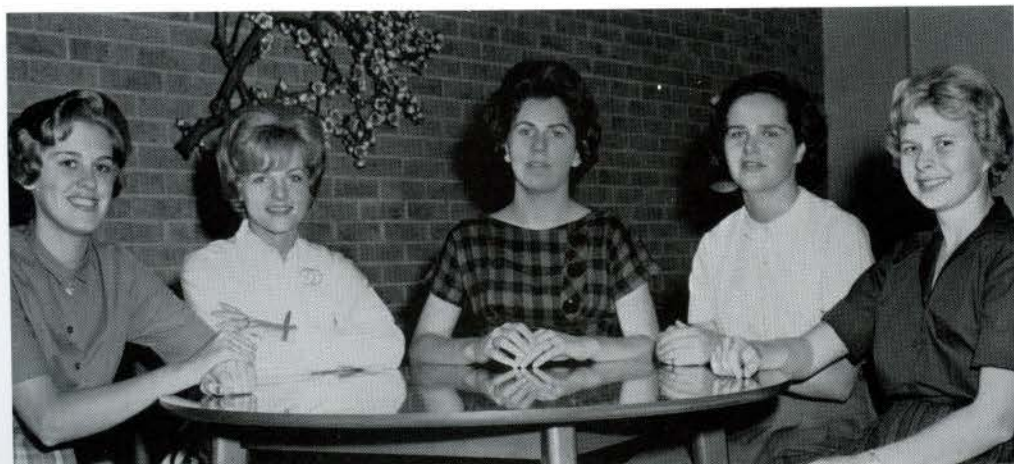

SITTING—Kathy Bigsby, Beverly Andrews, Sharman Beasley, Dorothy Beste, Marilyn Anderson.



SITTING—Sharon Hanley, Nancy Hall.
STANDING—Cheryl Heatherly, JoAnn Hapner,
Patricia Hemer.



SITTING—Peggy Ferrell, Mary
Carol Eadie, Margaret Duffy,
Ann Emerick, Ellen Epstein.



SITTING—Marcia Hal-
way, Ann Jackson,
Nancy Howerton.
STANDING — Linda
Hoffmaster, Marjorie
Hicks.

SITTING—Kay Lewis, Joan Langenbach, Marilyn Kuhlmann, Suzie Lash.



SITTING—Cheryl Kubik, Deena Kinder, JoAnn Knight.
STANDING—Miriam King, Gregg Kiser.



SITTING—Kay Geithman, Lynn Foster, Louise Garnett, Susie Fraser, Roberta Garre.



SITTING—Linda Hale.
STANDING—Gail Grogan, Mary Ellen Groom, Janet Gideon.

SITTING—M. Ann Jackson, Beth Johnston, Babs Kehl.
STANDING—Mary Jardine, Barbara Jack.



SITTING—Eileen McGee, Elizabeth Lytle, Marlyn Mehlhoff, Trijntje Meijer.



SITTING—Cherie Nunnely, Pat Owen.
STANDING—Ann Olufsen, Karen Olson,
Anne Peebles.



LEFT TO RIGHT—Anita Miller,
Madeline Miskimins,
Linda Mercer, Margaret Miller,
Mary Noss.



LEFT TO RIGHT—Alice Ranney,
Jean Remelius, Lynn Rhoads, Mar-
lyn Rolf, Mary Richardson.



FRONT ROW—Karen Roschke, Karen Schalle.
 SECOND ROW—Cheryl Scanland, Francy Scudder, Carolien Schierbeek.



SITTING—Carol Stephens, Jacqueline Starr, Julie Strong.
 STANDING—Connie Stewart, Nancy Straub.



SITTING—Suzanne Walters, Martha Tucker, Mary Thomas, Rebecca Trammell, Chris Ullrich.

STANDING—Diane Dewoody,
Sandy Bodie.
SITTING—Judy Baker, Pat
Ager, Priscilla Bascus.



STANDING—Mary Wilsey, Lynn Watkins, Marcia Yearsley.
SITTING—Rose Lyn Zanville, Linda Whitnel, Susan Wilcoxon.



SITTING—Marie Wullbrandt, Katherine Wal-
lace, Linda Gerard.

LEFT TO RIGHT—Sharon Henning, Judy Boswell, Helen Staggemeier, Karen Ell, Ann Holtgrieve.



LEFT TO RIGHT—Sharon Goodman, Jeraldine Hammond, Charlotte Bays, Mary Ann Horstmeier, Mary Anderson.



LEFT TO RIGHT—Marilyn Eichhorn, Nancy Achelpohl, Carol Ann Snider, Carolyn Annear, Jan Sellers, Cheryl Barnwell.



LEFT TO RIGHT—Mary Pfaff, Carmen Frank, Pat Mueller.



LEFT TO RIGHT—Nancy Blodgett, Mary Hughes, Sandy Bauman, Georgia Anderson, Kay McGregor.



LEFT TO RIGHT—Melba Mallory, Nita Elmore, Dennis Deal, Judy Gallip, Carol Szoko.







FACULTY



ART DEPARTMENT



ARTHUR L. KANAK
B.A., M.F.A., State University of Iowa



HARRY D. HENDREN
B.A., Murray State College
M.A., Ohio State University



JOHN H. WEHMER
B.F.A., Washington University



WILLIAM WEST THOMAS
B.A., Washington and Lee University
B.D., Yale University

C. EUGENE CONOVER
B.A., College of Wooster
B.D., Union Theological Seminary
M.A., Ph.D., University of Cincinnati

**PHILOSOPHY AND
RELIGION DEPARTMENT**





HAZEL M. TOLIVER
B.A., M.A., University of Arkansas
Ph.D., State University of Iowa



M. ELIZABETH DAWSON
B.A., Cornell College
M.A., Columbia University
Ph.D., State University of Iowa



AGNES SIBLEY
B.A., M.A., University of Oklahoma
Ph.D., Columbia University



JAMES H. FEELY
B.A., Northwestern College
M.A., Northwestern University



PETER LAWTON SIMPSON
B.S., M.A., St. Louis University



NANCY RICHARDSON
B.A., Wellesley College



PHYLLIS RICE
B.A., Arkansas Polytechnic College
M.A., University of Arkansas



LYNN BECK DILLON
B.A., Washington University

ENGLISH DEPARTMENT

THOMAS W. DOHERTY
B.A., Westminster
College
M.A., D.M.L., Middlebury
College



HUGO JOHN BAUER
B.A., Elmhurst College
M.A., Northwestern University



HARRIET C. WALLER
B.A., Vassar College
M.A., University of Chicago



MARY TERHUNE
B.A., Western College
M.A., Columbia University
D.M.L., Middlebury College

**MODERN LANGUAGE
DEPARTMENT**



ELBA VALDIVIA-REMMILING
B.A., University of Chile
M.A., University of Wisconsin



MILTON F. REHG
B.M., Eureka College
B.A., M.A., Columbia University

MUSIC DEPARTMENT



JOHN B. LITTLE
B.M., Southern Methodist University
M.M., Eastman School of Music
doctoral study, Eastman School of Music



ALLEGRA SWINGEN
B.M., M.M., Chicago Musical College



PEARL WHITE WALKER
B.A., University of Illinois
M.M., Chicago Musical College
M.A., Ph.D., Columbia University

MUSIC DEPARTMENT



GROFF S. BITNER
B.S., Indiana Central College
M.M., Indiana University



GERTRUDE ISIDOR
Artist Diploma
Post-Graduate Diploma
Cincinnati Conservatory of Music

MARTHA MAY BOYER
B.A., Maryville College
M.A., University of Wisconsin



ROBERT DOUGLAS HUME
B.A., University of California
M.A., University of North Carolina

SPEECH DEPARTMENT

JULIET K. McCRORY
B.S., University of Alabama
Ph.M., University of Wisconsin





J. WALTER GRUNDHAUSER
B.S., B.A., Southeast Missouri State College
Ph.D., St. Louis University

BIOLOGY DEPARTMENT



MARY TALBOT
B.S., Denison University
M.A., Ohio State University
Ph.D., University of Chicago



DONALD J. MANDELL
A.B., University of California
M.A., Washington University

MARION DAWSON RECHTERN
B.A., University of Wisconsin
M.S., Northwestern University
Ph.D., Cornell University



*CHEMISTRY
DEPARTMENT*



CLIFFORD R. KEIZER
A.B., Hope College
M.S., Ph.D., University of Illinois



CAROLYN S. GRAY
B.A., B.S., M.A., University of Missouri



S. LOUISE BEASLEY
B.S., Southwest Missouri
State College
M.A., University of Missouri
M.Ed., George Peabody College



JEANNE HARMON HUESEMANN
B.A., Lindenwood College

*MATHEMATICS
DEPARTMENT*



CHURL SUK KIM
B.A., M.A., Southern Illinois University

ECONOMICS DEPARTMENT



JOHN B. MOORE
B.A., Westminster College
M.A., Ph.D., University of Missouri

SOCIOLOGY DEPARTMENT



HELEN P. GOULDNER
B.A., College of Puget Sound
M.Ed., University of Washington
Ph.D., University of California



BERNARD G. DeWULF
B.S., University of Illinois
M.A. in Ed., Ph.D., Washington University

EDUCATION DEPARTMENT



MARJORIE ANN BANKS
B.S., Southeast Missouri State College
M.Ed., Washington University



WALKER S. EDWARDS
B.A., University of Denver
M.A., Stanford University



JAMES F. HOOD
B.A., M.A., Ph.D., University of Illinois

HISTORY DEPARTMENT



HOMER CLEVINGER
B.S., Central Missouri State College
M.A., George Peabody College
Ph.D., University of Missouri

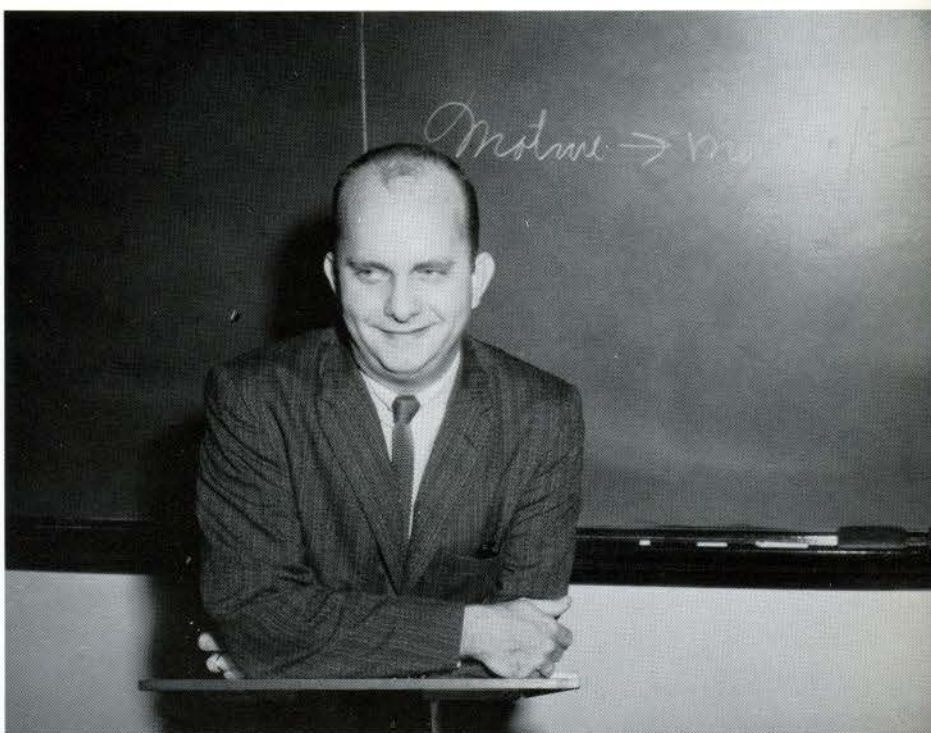

WILLIAM C. ENGRAM
B.A., Washington University
M.A., University of Missouri

PSYCHOLOGY
DEPARTMENT



MELBA BABETTE FISHMAN
B.A., Washington University
Graduate Work, Washington University

MARGARET LINDSAY
B.A., College of Emporia
M.A., University of Chicago



IRENE VAN BIBBER
B.S., Southeast Missouri State College
M.Ed., University of Missouri



SOPHIE PAYNE ALSTON
B.S., Mississippi State College for Women
M.A., University of Chicago



SUE C. BRIZIUS
B.A., Louisiana State University



EMMA PURNELL
B.A., M.A., Washington University

PHYSICAL EDUCATION DEPARTMENT



GRAZINA O. AMONAS
B.A., Physical Training College,
Kaunas, Lithuania
M.A., University of Kansas



FERN PALMER BITTNER
B.S., Lindenwood College



DARLENE J. RIDGLEY
B.S., M.A., University of Nebraska



DOROTHY ROSS
B.S., Central Missouri State College
M.A., Colorado State College of Education

ORGANIZATIONS





KATHRYN TAYLOR
President

STUDENT COUNCIL

Lindenwood's Student Council formulates the policies by which the student body should live. Through the association, rules are enacted and enforced, and both community and individual responsibility are promoted. Leading this governing body are Kathryn Taylor as president, Marilyn Malone as vice president, and Ann Brightwell as secretary treasurer. Other members of the Student Council are elected from the classes, from the dormitories, and from the Day Students.

HONOR BOARD

The Honor System is a way of life which enters into every part of the students' activities at Lindenwood—academic, social, and personal. Because honor can be stimulated by the awareness of honor in others and by an atmosphere of mutual respect, the Honor System develops a strong community and individuals with personal integrity and a sense of responsibility. It is with the hope of perfecting such a system that the Honor Board, a council of students, faculty, and administration, functions.



CONNIE WOLTER
Chairman



SOCIAL STANDARDS

The Social Standards Council, part of the Student Council, is comprised of representatives from each dormitory who discuss and suggest changes in dress regulations to meet the changing college community. The Council also cooperates with the administration and faculty in achieving a proper and comfortable classroom, dining room, and chapel atmosphere.





SOCIAL COUNCIL

The functions of the Social Council and the Social Chairman are to plan parties and dances and to help arrange dates for Lindenwood students. Unlike many offices, the Social Chairman begins her duties in January and continues them until after the first semester of the following year. This year Meg Blumers was succeeded by Barbara Sell. All other social activities are planned and arranged by Miss Odell, Social Director.

STUDENT ARTISTS GUILD

Sponsored by John Wehmer, the Student Artists Guild stimulates added interest in the areas of art by various activities. Trips to the St. Louis Zoo, Climatron and Art Museum, as well as the annual weekend at Mound Ridge give creative students an opportunity to explore individually the different art media. Special meetings this year included lecture-demonstrations by Pat Degner, Rudy Torini, and Harland Goudie, and a combined meeting with the Poetry Society.



ETA SIGMA PHI

Eta Sigma Phi is a national honorary fraternity for students of the Classics. The Lindenwood chapter of Eta Sigma Phi is relatively young, chartered in 1960. It has four active members, three of which are on campus. The principal activity of the organization is to act as a steering committee for the classics club discussions.

PHILOSOPHY CLUB

Small but active, the Philosophy Club meets often to discuss problems of philosophy by sharing and comparing ideas and points of view. Topics discussed this year included "The Limits of Reason," "Existentialism," and the philosophy of Paul Tillich. Dr. C. Eugene Conover and Professor William W. Thomas sponsor the group.





PI ALPHA DELTA

Pi Alpha Delta is a campus organization which strives to promote an understanding of the classical Greek and Roman cultures and their relationships to our own. The club has informal meetings to discuss topics chosen by the group. A traditional banquet closes the yearly activities.

POETRY SOCIETY

A closely cooperative group of students and faculty members, the Poetry Society holds informal discussion meetings each month. Often original poetry is contributed by students and some of the faculty for discussion, although other activities provide some variety in the programs. This year a combined meeting with the Student Artists Guild gave students a chance to become more acquainted with contemporary trends in both fields.





YEARBOOK

Appointed in the spring of 1962, the Linden Leaves Staff began work toward the present annual. From snapping informal shots around campus to approaching the businessmen of St. Charles for advertisements, the students work faithfully throughout the year. A misplaced picture, a perplexed professor unhappy with his smile for the photographer, running out of copy sheets, no heat in the quonset hut, and final exams provided obstacles and anxious moments in the completion of the task.



Editors Irene Ritter and Meredith Kasten.



LINDEN BARK

The Linden Bark staff issued eleven newspapers during the 1962-63 school year. Staff members busied themselves with reporting stories, writing copy, editing and proofreading copy and galleys, drawing cartoons, taking and developing pictures. Extensive staff reorganization took place at the beginning of the first semester, during which semester Dr. Agnes Sibley served as faculty advisor to the Bark.





THE GRIFFIN

The literary editing class, working under the emblem of the mythological guardian of sacred treasure, selects outstanding pieces of student writing for publication in the literary annual. The class, led by Mr. Simpson, sponsors a freshman writing contest, collects creative writing from upperclassmen, discusses all the contributions, and prepares the best manuscripts for the press. Traditionally, the Dean presents the Griffin to the college on Honors Day.



CHOIR

The regular function of the Choir, under the direction of Mr. Franklin Perkins, is to provide music for Sunday evening vesper services. Occasionally special programs are presented by the choir during the school year, such as this year's traditional English Christmas candlelight service of nine lessons and nine carols, and the performance of a jazz setting of the Episcopal Mass. The spring tour is an honored tradition.



CHORALAIRES

The members of this select ensemble are chosen by audition from the college choir. They learn the methods and literature of ensemble singing. Under the direction of Mr. Franklin Perkins, the Choralaires represent the college in performances throughout the area and present special musical programs on campus.



MU PHI EPSILON

Phi Theta Chapter of Mu Phi Epsilon, national music sorority, chooses its members for musician-ship, academic achievement, and personality. During the year, the sorority has given a Founder's Day tea, a vesper concert, several programs, and has sponsored some faculty recitals. Faculty sponsor is Miss Gertrude Isidor.

MENC

Lindenwood's chapter of the Music Educators National Conference serves students working toward a degree in Music Education. M.E.N.C. gives its members opportunities to meet socially and professionally with other music educators. This year all of the members attended the Southwestern Division M.E.N.C. and Missouri Music Educators Association Convention held in St. Louis in January. The chapter also sponsored a trip to the Wicks Organ Factory for its members and guests.





SCA OFFICERS

The Student Christian Association membership includes nearly all of the student body. Its purpose of contributing to the spiritual and social life of the campus is carried out through various permanent committees working both on and off campus. Some activities include play reading, World University Service, and helping with the Salvation Army, Boys' Club, and mentally retarded children. SCA is affiliated with the National Student YWCA and the World Student Christian Federation.

S.C.A. JR. CABINET

Junior Student Christian Association is an organization in which freshmen learn what leadership and responsibility are and through which they receive a new outlook on religion. This year the freshmen have been very active; a brunch for information about summer service jobs, sponsoring "Toys for Tots," planning and presenting the Universal Day of Prayer, have busied the members. They hope to work again at Caroline Mission in St. Louis and also at the Kansas City Weekend Work Camp.





KCLC

In the spring of 1962 the CBS network in New York gave KCLC a control board which was remodeled to fit Lindenwood's radio station. In order to install the new board, broadcasts were postponed until February. Programs have been planned this year so as to offer the greatest possible variety. During the thirteen and a half hours each week of broadcast time, students hear music ranging from jazz to classical, book reviews with faculty members participating, interviews, panel discussions and women's shows, not to mention the newscasts and editorials, which were emphasized this year.

ALPHA EPSILON RHO

Three major events comprised the activities of Alpha Epsilon Rho this year. Four members and pledges from Lindenwood's Tau-Chapter attended the regional convention at Stephen's College in Columbia, Missouri. This national honorary society for radio and television students initiated new members in February, many of whom attended the annual national convention held this year in Kansas City.



PI MU EPSILON

Pi Mu Epsilon is an honorary mathematics fraternity. During the year 1961-62 the mathematics department at Lindenwood was invited to become affiliated with the Missouri Gamma Chapter of Pi Mu Epsilon at St. Louis University. Members are superior mathematics students of Junior or Senior rank. In addition to four seniors of 1962, two seniors this year were initiated, Joan Leiper and Judy Ross. S. L. Beasley, Jeanne Huesemann, and Churl S. Kim are members from the faculty of Lindenwood.



TRIANGLE

Triangle Club honors students in math, biology, and chemistry who achieve high scholastic standing. This year the membership grew to thirty-six students and nine honorary faculty members. A "cook's tour" through the new St. Louis Planetarium, and sponsorship of several all-school teas for visiting mathematicians and scientists constituted the major activities of the year. The club also started an Alumnae file, listing current locations and positions of former members.

IRC

The purpose of the International Relations Club, which is registered with the Collegiate Council of the United Nations, is to understand and to work toward solving the problems facing the nation today. The 1963 delegation to the Midwest Model United Nations acquainted the members with the international and internal difficulties of Syria. In the spring, I.R.C., under the sponsorship of Dr. James F. Hood, presented a smorgasbord dinner based on an "around the world" theme.





S.E.A. OFFICERS

The Student Education Association is a professional organization for future teachers and those interested in education. The organization provides opportunities for personal and professional growth, development of leadership skills, and participation in professional activities at local, state, and national levels. This year the group has been challenged by such speakers as Dr. Franc L. McCluer, Dr. Bernard De Wulf, Dr. Gwendolyn Drew of Washington University, and Mr. Leo A. Eason, also of Washington University.

COLHECON

Colhecon, the College Home Economics Club, is associated nationally with the American Home Economics Association. The organization consists of students interested in the field, and presents programs in various areas of Home Economics including personal appearance, food, education, and gift and decoration ideas.



KAPPA OMICRON PHI

Kappa Omicron Phi is a national, professional home economics honorary fraternity. The sponsor of the Lindenwood Chapter is Miss Sophie Payne Alston. Activities this year included an open meeting with guest speaker Mrs. Marie Davis Huff, State Director of Home Economics; a bake sale and pledge service in the fall, and a pledge service and initiation in the spring.





WOMEN'S RECREATION ASSOCIATION

The Women's Recreation Association, better known as the W.R.A., has been organized to give leadership to the recreational activities of the girls on campus. Its main purpose is that of sponsoring intramural sports activities between the dormitories. This year, to get away from the competitive side of sports and give greater emphasis to the fun and pleasure side, a participation trophy was awarded to the dorm having the greatest number of girls participating. W.R.A. also sponsors Sports Days, Conventions, and Camping Trips.

ORCHESIS

The purpose of Orchesis is to extend to all members experience in the dance beyond that available in regular classwork, to exert constructive leadership in interesting others in dance as an art form, to study the dance with its accompanying arts, and to present demonstrations, recitals, and other educational programs.





BETA CHI

Beta Chi is the campus organization which promotes good horsemanship. It strives to encourage sportsmanship through learning the development and recent trends in equitation. Members of Beta Chi produce, direct, and participate in the annual horse show and style show.



BASKETBALL TEAM

"You play roving forward, I'll play roving guard." Yes, something new has been added to the game of basketball this year and Lindenwood's extramural team was out to meet the challenge. The sixteen members of this year's team played games with Washington U., Monticello, Principia, and S.U.I. The team played a total of six games, three at home and three away.



ALPHA LAMBDA DELTA

As a reward for high scholastic achievement, Alpha Lambda Delta taps freshmen who attain a 3.5 grade average. New students are introduced to this national academic fraternity at a tea during the first month of school. Alpha Lambda Delta honors its graduating seniors with a steak fry in May.

LINDEN SCROLL

Linden Scroll is a senior service organization. Students are tapped for membership based on excellence in leadership, citizenship, scholarship and loyalty. The sale of calendars and address books enabled Scroll to raise money for the scholarships given this year to an outstanding sophomore and junior. This year Linden Scroll sponsored discussion groups in preparation for the college visitor and lecturer Arnold Toynbee.



YOUNG REPUBLICANS

The main event of the Young Republicans' calendar for 1962-63 was the Midwest College Convention in St. Louis in April. The organization on campus has enjoyed the visits of Mrs. Stanley Ginn, Missouri's Republican National Committeewoman, and Mr. John Stormer, a campaign manager for Senatorial candidate Crosby Kemper. Through such activities, the members strive to acquaint themselves and others with the party and its functions.





YOUNG DEMOCRATS

The Young Democrats participated in various activities and programs which began with a campaign for Mr. Simpson, sponsor of the Young Democrats, who ran for St. Louis City Alderman. This experience enabled members to learn about campaign politics and strategies. Following this were programs varying from movies to speakers and panel discussions.



LEAGUE OF WOMEN VOTERS

The League of Women Voters has been especially active this year in starting a St. Charles County League of Women Voters, with the help and cooperation of the Missouri State League and Mrs. James Hood. An annual duty of the campus League is helping the Student Council conduct campus elections. The sponsor has been one of the new faculty members, Mr. Walker Edwards.

ALPHA PSI OMEGA

Alpha Psi Omega, national honorary dramatics fraternity, honors the director of each play by concluding the production with parties for the cast, technical crew, and guests. Pledging and initiation ceremonies were held in the spring. Officers this year were Freda Grace Miller, president; Juliann Bottorff, vice president succeeded by Judy Letson for second semester; Martha McDonald, secretary, and John Dinkmeyer, treasurer.



PRESS CLUB

The Press Club, made up of those active in the staffs of the Linden Bark, Griffin, and radio station KCLC, was an inactive organization during 1962-63. Press Club's main function is the annual presentation of Gridiron.





STUDENT COUNSELORS

The Freshman Counseling Program was organized this year to let each counselor and all her counselees be in the same dormitory. The twenty-two counselors met each week with the chairman, Judy Ross, during the first nine weeks of school. After this, the counselors met once a month. The counselors are responsible for summer correspondence with new freshmen and for helping to plan Orientation Week. During the school year, the counselors advise their counselees on any problems that arise. Miss Lichliter is in charge of the program.



HUMAN RIGHTS

Working on the plan for student fund-raising was the main project of the Association on Human Rights for the first semester. Two members worked with the Student Council in drawing up and passing the plan. The Jazz-Arts Festival featuring poetry readings, dance, paintings, and music on April 6, raised money for the American Friends Service Committee. The Friends work in many areas including distributing food to the Algerians, fighting for civil rights for all peoples, and sponsoring a lecture series for colleges and universities.

ACTIVITIES

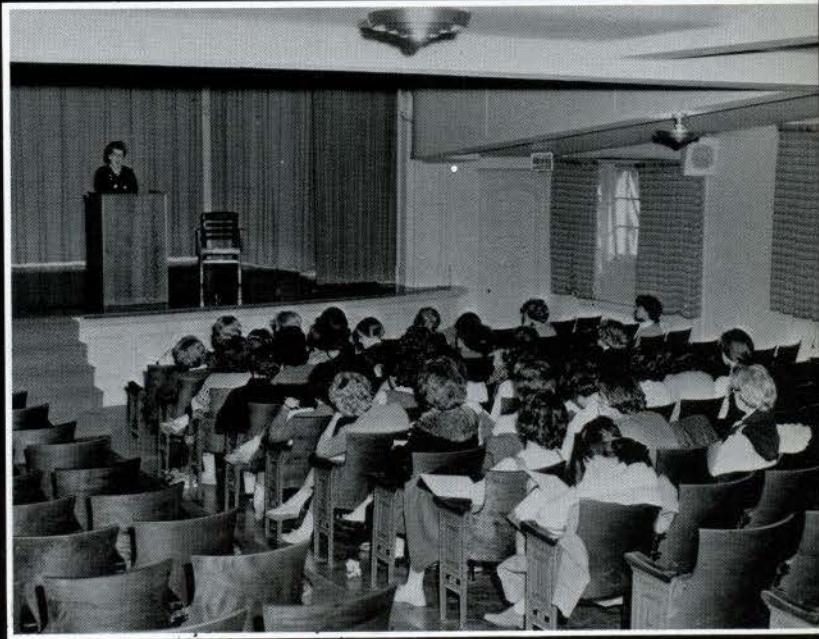



ALUMNAE WEEKEND

The October Alumnae Weekend provided an exciting bustle of activity for Lindenwood graduates and students alike. The Day Students Organization won the Dorm Decoration competition. Students and Alumnae were honored by having Dr. Franc L. McCluer as their speaker at the Founder's Day convocation. During the special dinner at Fellowship Hall, members of the class of 1963 were welcomed into the Alumnae Association and invited to enjoy the annual occasion.





RELIGION-IN-LIFE WEEK

Canon Standrod T. Carmichael, leader of this year's Religion-in-Life Week, presented the student body with a series of lectures formed around book reviews containing religious issues. The rigorous schedule also included a musical blackout revue with a religious motif, *For Heaven's Sake*, and evening lectures on contemporary art forms given by Gyo Obata, noted architect; Siegfried Reinhardt, distinguished St. Louis painter; and Robert Harmon of the St. Louis stained glass house. The new approach to religion through the arts held the attention of the students and was received with wide enthusiasm.





PLAY PRODUCTIONS

The Lindenwood College Players opened their full schedule in October with A. A. Milne's *Mr. Pim Passes By*. Directed by Freda Grace Miller, the play introduced the new male scholarship students, Karl Slinkard and Dennis Deal. In December Juliann Bottorff directed the production of *The Diary of Anne Frank*, by Frances Goodrick and Albert Hackett.



The Beginning Acting Class Project formed a program in March of four one-act plays directed by Judith Hale, Patricia Merrill, and Martha McDonald. Presented in the program were *Overtones* by Alice Gerstenberg, *Summer Fury* by James Broughton, *The Old Lady Shows Her Medals* by Sir James Barrie, and *Early Frost* by Douglass Parkhurst. The final production of the school year was the Alpha Psi Omega presentation, directed by Robert Douglas Hume, Director of Theatre.





DAY STUDENTS

The Day Student Organization is comprised of approximately one hundred non-resident students. Activities during the year include a mother-daughter dinner and style show, the capturing of the first prize in the dorm-decorating contest for Alumnae Weekend, and a party in the spring. A day student team participates in all intramurals. Meetings are bi-monthly over which presides Mary Jean Burger, president of the Day Student Organization.





Head Resident, Mrs. Loving, and House President, Joanne Haldeman.



AYRES HALL

Life in Ayres Hall is best viewed by a visit to the living room where the resident students gather for meetings, parties and conversation around the fireplace. Occasional singing and piano playing complement the friendly atmosphere that is traditional in Ayres and which convinces Ayres students that dormitory living is one of the most enjoyable aspects of life at Lindenwood.





Head Resident, Mrs. Clark, and House President, Linda Leech

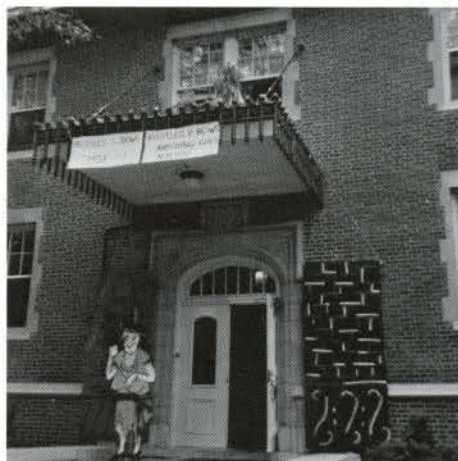

BUTLER HALL

For the first time in several years, all four classes were represented in Butler. The big event of the year was an international Christmas party with Scandinavian and Chanukah decorations as well as American, and a South American piñata full of prizes. In spite of being the smallest dormitory on campus, Butler has been well-represented in swimming and volleyball events of the intramural sports programs.



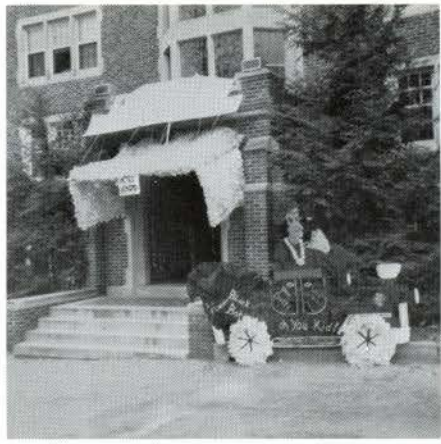

COBBS HALL

Capturing second prize for dorm decorations during Alumnae Weekend with the theme "Flappers of the Past," Cobbs Hall set a fast pace for this year's activities. Over two hundred guests attended the November tea for the dedication of Mr. Cobbs' portrait. A special touch was added to the Christmas festivities by Cobbs' carolers at the hospital and by donations to the Salvation Army. In the spring, the dorm treated itself to a steak picnic "with all the trimmings."





Head Resident, Mrs. Everest, and House President, Gail Stiefel



Head Resident, Mrs. Kendig, and House President, Mary Meckenstock.





IRWIN HALL

Irwin Hall began the year with a talent show and party in September for get-acquainted activities. Alumnae weekend decorations of a tiger's head recalled vividly the "Roarin' Twenties." Because of the greater number of freshmen in the dorm, Irwin's dorm elections took place in November. Christmas decorations, three dorm fests and an early morning breakfast rounded out the Christmas celebrations; parties, and participation in intramurals, colored the second semester's festivities.





Head Resident, Mrs. Cave, and House President, Pud White

McCLUER HALL

McCluer Hall began an active year with an open house on the ninth of September. The Scottish lasses soared into third place with their dorm decorations highlighting Alumnae Weekend. Although the *Expresso* featuring Jules Blattner was applauded by all students on campus, those in McCluer rated highest the Christmas party featuring Mrs. Cave's gift to the girls—novel holiday desserts.





NICCOLLS HALL

Fire drill breakfasts, numerous dormitory meetings, wing parties, and a new study room have given the Niccolls girls insights into college life. This year each girl allotted considerable time for Christmas and Alumnae Weekend decorations. Part of the freshman counseling program is the orientation of new students to college. Niccolls freshmen announced themselves oriented when they survived the first set of final examinations.





Head Resident, Mrs. Steger, and Niccolls' Counselors: Vivian Lane, Kristi Slayman, Mary Rankin, Linda Stephenson, Imogene Elrod and Connie Wolter.



Head Resident, Mrs. Hendren, and House President, Judy Muntz

SIBLEY HALL

When the residents of Sibley Hall returned from summer vacation, there was a surprise waiting for them—a lovely antique Steinway grand piano. Also found in the living room were several trophies waiting to be recaptured by the Sibley girls, such as the scholastic trophy, which accounts for the quiet which usually predominated the dorm. The living room, usually serene and formal, is occasionally a scene of liveliness and joy, as when Sibley won Lindy in the archery-golf tournament and during the holiday season when it was softened with pink and white Christmas decor.





JUDY LETSON
Cobbs Hall



The second annual Lindenwood Cotillion was held in the Khorassan Room of the Chase Hotel on November 2, 1962. About seven hundred people were present to dance and witness the coronation of the new queen. Marty Ferguson, last year's Queen, returned to the campus to crown Judy Letson of Cobbs Hall as the new Queen. This year, for the first time, a Special Maid was honored, Jeanne Pohlman. Each candidate, elected by her dorm, carried one long-stemmed American Beauty rose, while the Queen was presented with a bouquet.



JUDY ENGELHARDT
Butler Hall



JEANNE POHLMANN
Day Students



VIVIAN LANE
Nicolls Hall



PAULA BOWLEN
Irwin Hall



LINDA STREET
Sibley Hall



KAREN RASMUSSEN
McCluer Hall



NANCY CALDWELL
Aryes Hall



WASHINGTON SEMESTER

The Washington Semester is an opportunity for interested students to see "government in action." This year four girls from Lindenwood participated along with nearly one hundred other students from colleges and universities all over the country. This unique semester consisted of a seminar program with various people working with the government, a project or extra-long term paper, and two or three regular classes. Seminars with R. Sargent Shriver, Pierre Salinger, Chief Justice Warren, and Associate Justice Black were among the highlights of the semester. The city of Washington has much to offer culturally in the National Theatre, the Smithsonian, the National Gallery of Art, plays, concerts, and of course, the Kennedys.

The four students this year were Sue Widman, Barb Sell, Sue Wood and Mary Sue Stockenberg.

MERRILL PALMER

Participating in a similar semester at Merrill Palmer in Detroit was Ann Arnold. Ann's major in psychology was emphasized in her studies there.



SENIOR INDEX



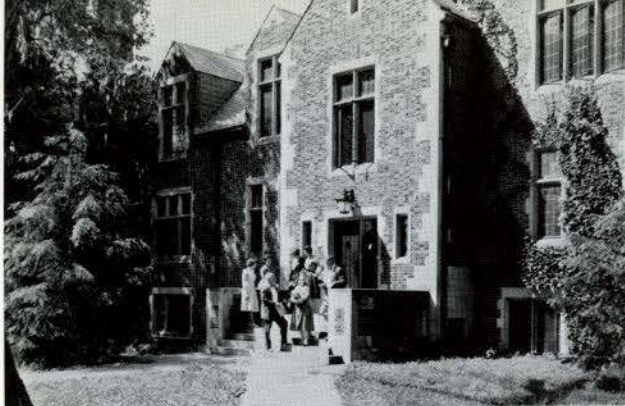

JUDITH ANNE BEARD

Student Artist Guild '60-'61; S.E.A. '60-'63; Honor Board Rep. '62-'63; Linden Leaves '62-'63; League of Women Voters, Sec. '62-'63; Young Democrats '59-'63, Vice Pres. '61-'62; W.R.A. '59-'60.

BARBARA WINSLOW BEARSE

S.E.A. '59-'63; Pres., Nicolls '59-'60; Human Rights Assn. '61-'62; I.R.C. '59-'60; Sounding Board; Honor Board; Student Counselor.

DARLA JANE AMES

W.R.A. '60-'62; S.E.A. '59-'63; S.C.A. '59-'63; Social Council '61-'62; Young Republicans '60-'63, Pres., '61-'62; Student Counselor '61-'62.

ANN BARRETT ARNOLD

Merrill-Palmer '62-'63; S.C.A. '59-'62, Jr. Cabinet '59-'60, W.U.S. Co-Chairman '60-'61; Vice Pres., Cobbs '61-'62; Human Rights Assn.; Young Republicans.

BARBARA LEE BACON

Garrett Scholarship '60-'63; National Merit Scholarship '59-'63; W.R.A. '59-'60; S.C.A. '59-'63, Day Student Rep. '62-'63; Day Student Org. '59-'63; Linden Leaves '61-'63; Linden Bark '62-'63; Young Democrats '62-'63, Vice Pres.; Lindenwood Honor Scholarship '59-'63; Triangle '62-'63; S.E.A. '59-'60, Student Counselor '62-'63.

ELIZABETH ANN BARNHILL

President's Scholarship '59-'60, '63; Dean's Honor Roll; Honor Scholarship '58-'63; Alpha Lambda Delta '58-'63, Sec. '59-'60; Garrett Scholarship '58-'63; Alpha Sigma Tau '63; Linden Scroll '62-'63; S.C.A. '59-'61, Treas. '60-'61, SCAN Editor '60-'61; Human Rights Assn. '60-'63, Vice Pres. '60-'61; Student Counselor '59-'61.

WILMA BARNWELL

Southwest Missouri State College; Northeast Missouri State College; Dean's Honor Roll; S.E.A. '61-'63; Day Student Org. '61-'63.

KATHLEEN ANN BELLAND

Sophomore Class Treas., '60-'61; Sounding Board '60-'62; Linden Leaves '62-'63; Beta Chi '59-'63, Pres. '61-'62, Sec. '60-'61, Treas. '59-'60; Terrapin '59-'60; Philosophy Club '62-'63.

MARTHA JOY BEKEBREDE

Deaconess Hospital School of Nursing; W.R.A. '59-'60; S.E.A. '61-'63; Day Student Org. '59-'63.

SUSAN LILLIAN BERLEMANN

Deaconess Hospital School of Nursing, Pres. of Student Body '61-'62; S.C.A. '58-'59, '62-'63; Student Council '58-'59; Freshman Council, Sec. Treas. '58-'59; Squawker Staff '58-'59; Chairman May Day Committee '58-'59.

JOAN OTTI BERNHARD

Linden Leaves '62-'63; Young Republicans '59-'61; Chairman Carnival Committee '62; Student Counselor '61-'62.

MARGARET COWDREY BLUMMERS II

Mu Phi Epsilon '61-'63, Treas. '61-'62; Linden Scroll '62-'63; S.E.A. '61-'63; S.C.A. '59-'63; M.E.N.C. '60-'63, Sec.-Treas. '60-'62; Choir '59-'60, '62-'63; Choralaires '60-'63; I.R.C. '60-'61; Social Chairman '60-'61, Chairman '62-'63; Student Council '62-'63; Young Republicans '59-'63; Social Service Council '59-'62, Chairman; Student Counselor '60-'61.

JULIANN BOTTORFF

Dean's Honor Roll; Alpha Psi Omega '61-'63, Pres. '61-'62, Vice Pres. '62-'63; S.E.A. '59-'60; S.C.A. '59-'62; Student Counselor '60-'61.

LEANNA CATHERINE BOYSKO

President's Scholarship '60-'61, '62-'63; Dean's Honor Roll; Alpha Lambda Delta '59-'63; Spaumer Award '61-'62; Alpha Sigma Tau '61-'63; Student Artist Guild '61-'62; Poetry Society '61-'63, Pres. '62-'63; Philosophy Club '61-'63; Human Rights Assn. '60-'63; Social Skills '59-'61; Linden Leaves '61-'62; Linden Bark '62-'63.

ELIZABETH ANN BRICKER

Dean's Honor Roll; Alpha Lambda Delta '59-'63; Mu Phi Epsilon '59-'63, Vice Pres. '61-'62, Pres. '62-'63; Alpha Sigma Tau '62-'63; S.E.A. '59-'63; S.C.A. '59-'63; M.E.N.C. '59-'63, Pres. '60-'62; Choir '59-'60, '62-'63; Choralaires '59-'63; Presser Music Award '60-'62; Student Counselor '60-'61.

BETTY BRINER

Southeast Missouri State College; S.E.A.; Day Student Org.; Dean's Honor Roll.

PATRICIA ANN BRINGER

Washington University; W.R.A. '61-'63; S.E.A. '60-'63; S.C.A. '60-'63; Choir '60-'61.

BARBARA KAY BROCKGREITENS

Terrapin '59-'60; W.R.A. '59-'63; Intercollegiate Sports Teams '60-'63; S.E.A. '59-'63, Rep. to State Convention '62; Day Student Org. '59-'63; Newman Club '59-'63, Pres. '61-'62; Young Democrats '62-'63.

BETTY BURNETT

American University; Terrapin '60-'61; W.R.A. '59-'60; Intercollegiate Sports Teams; S.C.A., Sec. '60; Choir '60; Intercollegian Rep. '62; Treas. Butler '62-'63; Human Rights Assn. '61-'62; I.R.C., Sec.-Treas. '61-'62; Young Democrats '59-'60.

MARLETA MARIE CALLAHAN

Poetry Society, Day Student Org.

CAROLYN MAY CANNON

Beta Chi '61-'63; Terrapin, '59-'63, Vice Pres. '61-'62; W.R.A. '59-'63; Intercollegiate Sports Teams '61-'62; S.E.A. '60-'63; S.C.A.; Young Democrats '59-'60.

KAREN CLOWARD

Orchesis '59-'63; Terrapin '59-'60; S.E.A. '61-'63; S.C.A. '59-'63; M.E.N.C. '60-'63; Choir '59-'60, '62-'63; Choralaires '59-'63; Sounding Board '61-'62; W.U.S. '62-'63.

MARCIA COOPER

University of South Dakota; S.C.A. '62-'63; Social Skills '59-'60; Young Republicans '59-'60, '61-'63, Pres. '62-'63.

AYLIN GALIN CRAWFORD

American Collegiate Institute, Turkey; Ege University of Medicine, Turkey; Deaconess Hospital School of Nursing; S.C.A.; International Work Camp, Austria.

EMMY LOU DANIEL

S.E.A. '60-'63; S.C.A. '59; Resident Counselor '60; Dorm Pres. '61-'62; Social Skills '60-'63; Student Council '59-'60, '62-'63; Sounding Board '62-'63; Honor Board '62-'63; Linden Bark '62-'63; Student Counselor '60, '62-'63; Young Republicans '60-'61.

PHYLLIS CAROLYN DAUGHERTY

S.E.A. '59-'60, '62-'63; S.C.A. '59-'60, '62-'63; Colhecon '59-'60, '62-'63, Sec. '62-'63, Social Skills '60-'62.

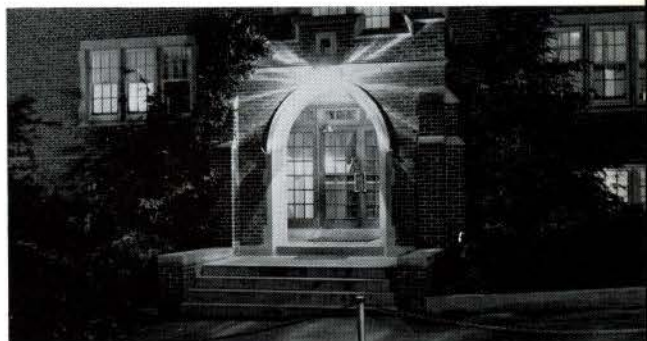



LUCINDA MARGARET DEPPING
S.E.A.; Day Student Organization.

JO ANN DILLINGER
Washington Semester '61-'62; Terrapin '59-'61; W.R.A. '59-'61; Intercollegiate Sports Teams '59-'60; S.E.A. '59-'63.

DOROTHY ROWENA DOENGES
St. Louis Institute of Music; M.E.N.C. '59-'61; Choir '60-'61; Day Student Org. '61-'63; Orchestra '60-'61.

DIANNE S. DOUGLAS
Dean's Honor Roll; Alpha Lambda Delta '59-'63, Vice Pres. '60-'61; Orchesis '59-'62, Pres. '60-'61; Poetry Society '60-'63, Sec. '61-'62, Vice Pres. '62-'63; Linden Leaves '62-'63; Linden Bark '61-'62; Griffin Staff '61-'63.

SUSAN CAROLE DROZDA
Dean's Honor Roll; W.R.A. '59-'60, '62-'63; Poetry Society '59-'60, Poetry Contest Winner '59; S.C.A. '59-'63, Jr. Cabinet '59-'60, Pres. '62-'63; Choir '59-'60; Human Rights Assn. '60-'63, Sec.-Treas. '62-'63; Social Skills '60-'62; Honor Board '61-'63, Sec. '62-'63; League of Women Voters '62-'63; Resident Counselor, Niccolls Hall, '60.

DEANN DUFF
Institute for American Universities, France, '61-'62; Beta Chi '59-'63; Human Rights Assn. '60-'63; I.R.C. '59-'63; League of Women Voters '62-'63; Harvest Ball Court '59.

GWYN WATSON ELLIS
S.C.A., Sr. Cabinet '60-'62, Mo. District Chairman '62-'63, Jr. Cabinet Pres. '59-'60; Philosophy Club '61-'63; Press Club '60-'63; Vice Pres. Butler; Human Rights Assn. '60-'63, Pres. '61-'62; Linden Bark '60-'61; Honor Scholarship '59-'63.

JUDITH JO FAULKNER
Deaconess Hospital School of Nursing '59-'62.

LINDA ANN FOLEY
S.E.A. '59-'63; Colhecon '59-'63; Newman Club '61-'63; Sec.-Treas. '62-'63; League of Women Voters '62-'63.

GUNILLA A. K. FREDRIKSSON
Cambridge University '60-'61; Dean's Honor Roll; Alpha Epsilon Rho '62-'63; S.C.A.; I.R.C. Co-Chairman '62-'63; KCLC '62, Director '62, Station Manager '62-'63; Student Counselor '62-'63.

ELLEN GENTILE GERKEN
Senior Class Sec.-Treas.; Linden Scroll, Sec. '62-'63; Triangle '60-'63; Pres. '62-'63; Alpha Delta '59-'61, Pres. '60-'61; S.E.A. '59-'60; Day Student Org. '59-'63, Pres. '60-'61; Student Council '59-'60, '61-'63; Freshman Council '59-'60, Sec.; Newman Club '61-'63; Linden Leaves '60-'63, Editor '61-'62; Greater St. Louis Science Fair Scholarship.

NANCY JOAN GILLARD
Southern Illinois University; Garrett Scholarship '59-'61; S.E.A. '62-'63; Philosophy Club '59-'63; Choir '59-'60; Social Skills '61-'63; Honor Board '61-'62; A.E.C. Scholarship '59-'61.

SANDRA GOOT
S.E.A. '59-'63; I.R.C. '62-'63; League of Women Voters '61-'63, Pres. '62-'63; Young Democrats '60-'63, Sec.-Treas. '61-'62.

MARY ALICE GIOLIVO
Intercollegiate Sports Teams '51-'52; F.T.A. '51-'53; S.E.A. '62-'63; Day Student Org., '51-'53, '62-'63; League of Women Voters '51-'53; Young Democrats.

JOANNE MARGARET HALDEMAN

Trinity University, Texas, '59-'60; Dean's Honor Roll; Linden Scroll '62-'63, Chaplain; S.C.A. '61-'62; Pres. Ayres '62-'63; Human Rights Assn. '60-'62; Sounding Board '60-'61, Student Counselor '61-'62.

SHARON LOUISE HARTMANN

W.R.A. '60-'62; Colhecon '59-'63, Pres. '62-'63.

PATRICIA ANNE HAVLIS

Beta Chi '60-'63; W.R.A. '59-'60; S.C.A. '59-'63; Philosophy Club '60-'61; Young Republicans '59-'60.

NANCY LOUISE HOLLETT

Garrett Scholarship '59-'63; S.E.A. '60-'62; S.C.A. '59-'63; Sibley Pres. '61-'62; Social Standards '60-'63, Chairman '62-'63; Student Council '62-'63; Young Republicans '60-'61; S.C.A. Jr. Cabinet '59-'60; Student Counselor '60-'61.

JULIE KRISTEN HOLM

Linden Scroll '62-'63; Triangle '60-'63; Student Artist Guild '59-'61; Orchestis '59-'63; Philosophy Club '61-'62; Encore Club '59-'60; Human Rights Assn. '60-'63; S.C.A. '59-'63; Linden Bark; Student Counselor '60-'61.

ALICE HOLTGREWE

S.E.A. '59-'63; S.C.A. '59-'60; Young Republicans '59-'60.

JO ANN HUDSON

W.R.A. '59-'62; S.E.A. '60-'63; S.C.A. '59-'62; Choir '59-'60, '62-'63; Day Student Org. '61-'63; Forensic League '62-'63; Sounding Board '61-'62.

MEREDITH LYNN KASTEN

Washington Semester '61; W.R.A. '59-'60; S.C.A. '59-'62; Philosophy Club '59-'60; Human Rights Assn. '61-'62; Linden Leaves Editor '62-'63; Young Republicans '60-'63; Student Counselor '60-'61.

KARAH I. KER

Dean's Honor Roll; S.E.A. '62-'63; Forensic League '60-'61; U.C.C.F. '60-'61; Koininia '60-'61.

JUDITH LOUISE KOCH

Kappa Omicron Phi '60-'63, Sec. '60-'62, Pres. '62-'63; S.E.A. '59-'63; Colhecon '59-'63; Day Student Org. '59-'63, Vice Pres. '62-'63.

CAROLE ELLEN KRAHN

William Woods College, Missouri, '59-'61; W.R.A. '62-'63; S.E.A. '61-'63; S.C.A. '61-'63; Human Rights Assn. '61-'63; I.R.C. '61-'63, Sec.-Treas. '62-'63, Pres.; League of Women Voters '62-'63; Student Counselor '62-'63.

JOAN LOUISE LEIPER

President's Scholarship '62-'63; Dean's Honor Roll; Alpha Lambda Delta '59-'63; Triangle '60-'63, Sec.-Treas. '61-'62; S.C.A. '59-'63; Choir '59-'61; Honor Board '61-'62; Pi Mu Epsilon '61-'63; Honor Scholarship '59-'63.

JUDY ANN LETSON

Student Council Rep., Senior Class; Dean's Honor Roll; Alpha Psi Omega '60-'63; Beta Chi '59-'61, '62-'63, Vice Pres. '60-'61; Terrapin '59-'60; W.R.A. '59-'60; S.E.A. '59-'60; S.C.A. '62-'63; KCLC '59-'60; Cobbs Vice Pres. '62-'63; Social Skills '60-'61, '62-'63; Social Council '59-'61; Student Council '62-'63; Harvest Ball Court '59-'60; Cotillion Queen '62.



MARILYN KAY LEWIS

S.E.A. '61-'63; Colhecon '61-'63.

DOLORES ANNE LIENAU

MacMurray College, Illinois, '59-'61; S.E.A. '61-'63; Sec.-Treas. McCluer '61-'62; League of Women Voters '62-'63.

NANCY E. LIGHT

Western Michigan University '60-'61; Dean's Honor Roll; S.E.A. '59-'60, '61-'63; Human Rights Assn. '61-'62; Young Democrats '59-'60.

CLAIRE LINHART

Harris Teacher's College; W.R.A. '60-'63; S.E.A. '60-'63; S.C.A. '60-'63; Choir '61-'63; Sec.-Treas. Sibley Hall, Sec. '63; Student Counselor '62.



SARA LOU LITTLE

S.E.A. '60-'63; Philosophy Club '61-'63; I.R.C. '60-'63; League of Women Voters '60-'63; Young Republicans '60-'63.

LAURA McCORD

Dean's Honor Roll; Poetry Society '60-'63; S.E.A. '59-'63; Human Rights Assn. '62-'63; Griffin Staff '62-'63.

PEGGY MAGNAH

Concordia Collegiate Institute, New York, '44-'46; S.E.A. '60-'63; Day Student Org. '60-'63.

MARIE MAHAFFY

Southeast Missouri State College '59-'61; S.E.A. '62-'63; Day Student Org. '62-'63; Student Council Rep. '62-'63.

LOU MAHON

Northeast Missouri State Teacher's College '59-'62; Day Student Org. '62-'63.

MARILYN SUE MALONE

University of Wichita '59-'60; Dean's Honor Roll; Linden Scroll Treas. '62-'63; Orchesis '60-'63; Pres. '62-'63; S.C.A. '59-'63; Choir '60-'61; Vice Pres. of Student Body '62-'63; I.R.C. '60-'63; Student Council '62-'63; Honor Board '61-'62; League of Women Voters '61-'62; Young Republicans '61-'62; Christian Science College Org. '62-'63; Niccolls Resident Counselor '61-'62; President's Scholarship '59-'60.

PATRICIA JOAN MARTIN

S.E.A. '59-'63; Day Student Org. '59-'63; Linden Leaves '62-'63; Young Republicans '61-'62.

JOAN LEE MAUPIN

Southeast Missouri State College '58-'59; S.E.A. '59-'63; Colhecon '59-'63, Treas. '60-'61; Young Democrats '60-'62, Vice Pres.; W.R.A. '59-'61.

JUDY MAXWELL

Boston University '58-'60; S.E.A. '61-'62; Human Rights Assn. '61-'63, Vice Pres. '62-'63; I.R.C. '61-'63; Pres. of Student Peace Union '61-'63; Christian Science Org. '61-'63.

FREDA GRACE MILLER

Dean's Honor Roll; Alpha Psi Omega '60-'63, Vice Pres. '61-'62, Pres. '62-'63; Linden Scroll '62-'63; S.C.A. '59-'63; W.U.S. Jr. Cabinet, '59-'60, Chairman Sr. Cabinet '60-'61; KCLC '60-'61; Press Club '60-'63; Cobbs Pres. '61-'62; Social Skills '62-'63; Honor Board '62-'63; Hillel Foundation '59-'63; League of Women Voters '59-'60; Student Counselor.

SUSAN DALENE MILLER

Dean's Honor Roll; Triangle '61-'63; Terrapin '60-'61; S.E.A. '60-'61; S.C.A. '60-'63; Young Republicans '60-'63; Honor Scholarship '60-'63; Student Counselor '61-'62.

MARCIA MINSKY

Beta Chi '60-'63; S.E.A. '61-'62; S.C.A. '59-'63, Social Service; Human Rights Assn. '61-'62; I.R.C. '59-'60; Social Council '61-'63; Hillel Foundation '59-'63; League of Women Voters '59-'60.

BARBARA ANN MOGG

Institute for American Universities, France, '61-'62; I.R.C. '60-'63; Honor Board '59-'60; Newman Club '62-'63; Linden Leaves '62-'63; Young Republicans; May Court '60.

JOAN ANN NIXON

Dean's Honor Roll; Spaumer Award '62; W.R.A. '59-'60; S.E.A. '59-'63; Press Club '62-'63; Day Student Org. '59-'63; Newman Club '61-'62; Griffin Staff '61-'63.

KAROL LYNN NOVAK

W.R.A. '60-'63, Intramurals Chairman '60-'61, Treas. '61-'62, Pres. '62-'63; S.E.A. '61-'63; S.C.A. '59-'63; Linden Leaves '60-'61, '62-'63.

CAROL LYNNE OSADCKY

Dean's Honor Roll; S.E.A. '59-'63, Pres. '62-'63; S.C.A., Social Service '61-'63; KCLC '59-'61; Press Club '59-'60; Choir '59-'60; Human Rights Assn. '61-'62; Social Standards '61-'63; Student Counselor '60-'61.

SARAH TIBBALS PATTON

President's Scholarship '61-'63; Dean's Honor Roll; Alpha Lambda Delta '59-'63; Mu Phi Epsilon '60-'63; Choir '59-'63; Honor Board '60-'61; Freshman Council '59-'60; M.E.N.C. '60-'63; S.E.A. '61-'63; Presser Music Scholarship '60-'62.

LOIS ELINOR PEDERSEN

Prize in Freshman Writing Contest '61; Poetry Society '60-'61; S.E.A. '60-'61; Press Club '60-'63; Human Rights Assn. '61-'63, Pres. '62-'63; Linden Bark '60-'63, Editor '61-'62.

JUDITH ELAINE PETTERSON

Bishop Otter College, England, '61-'62; President's Scholarship '60-'63; Alpha Lambda Delta '59-'63; Latin Club '60-'61; Poetry Society '59-'61; Human Rights Assn. '62-'63; I.R.C. '62-'63; Griffin '60-'63, Editor '62-'63.

PRISCILLA LYNNE RANDALL

Hood College '59-'61; S.E.A. '61-'63; KCLC '61-'63; League of Women Voters '62; Young Republicans '62.

KAREN LOUISE RASSMUSSEN

Sec. of Sophomore Class '60-'61; Junior Class Pres. '61-'62; Senior Class Pres. '62-'63; W.R.A. '59-'60; S.E.A. '61-'63; S.C.A. '59-'63, Treas. '62-'63; Human Rights Assn. '61-'62; Young Republicans '59-'60; Cotillion '62.



MARTHA GENE RITTER

University of Oklahoma; Triangle '60-'63; Orchesis '59-'63; Terrapin '59-'60; Pres. Butler '60-'61; Student Counselor '61-'62; League of Women Voters '59-'61; Young Democrats '59-'61.

JUDY ROSS

Dean's Honor Roll; Alpha Lambda Delta '59-'63, Pres. '60-'61; National Merit Scholarship; Triangle '60-'63, Pres. '61-'62; Linden Scroll '62-'63; Philosophy Club '60-'62; Choir '59-'60; Student Council '60-'63; Freshman Council '59-'60; Honor Board '61-'63; Linden Leaves '61-'62; Young Democrats '60-'62; Student Counselor '60-'63, Chairman '62-'63.

KAREN JAE SCHNATMEIER

Intercollegiate Sports Teams; S.E.A.; S.C.A.;
Choir; Day Student Org.; Young Republicans.

ELLEN JANE SCHNUTE

S.C.A. '59-'63; Philosophy Club '60-'63; So-
cial Council '61-'63; Freshman Counselor '60-'61;
Choir '59-'61, Vice Pres. and Sec.-Treas. '60-'61.

SHIRLEY ANN SCHULTE

S.E.A.; Day Student Org.; Student Council
'59-'60; Newman Club.



DOROTHY ELAINE SCHULTZ

Dean's Honor Roll; Alpha Lambda Delta '60-
'63; Jr. Advisor '61-'62; Merrill Palmer Semester;
Alpha Sigma Tau '62-'63; Linden Scroll '62-'63;
S.E.A. '60-'61; S.C.A. '59-'60; Freshman Coun-
selor; Pres. Niccolls; Social Skills '60-'62; I.R.C.
'59-'60; Social Council '60-'61; Delegate to CCUN
Conference '61.

NAN JO SCHWADA PATTERSON

Hannibal La Grange '59-'61; S.E.A. '61-'63;
Day Student Org. '61-'63; Junior College Scholar-
ship '61-'63.

DOROTHY SETTLE

S.E.A. '61-'63; Day Student Org. '61-'63.

SHIRLEY E. SKYLES

Missouri Valley College '58-'59; Harris Teach-
er's College '60-'61; S.E.A. '62-'63; S.C.A. '62-'63;
M.E.N.C. '61-'63; Day Student Org. '62-'63; Choir
'61-'63.

BONNIE SLAGLE

W.R.A. '60-'61; S.E.A. '60-'63, Vice Pres. '62-
'63; S.C.A. '59-'63; I.R.C. '60-'61; Freshman
Counselor '61-'62.

KRISTI E. SLAYMAN

Manchester College; Student Council Rep. for
Junior Class; Dean's Honor Roll; Honorable Men-
tion in Freshman Writing Contest; Student Council
'61-'62; Honor Board '61-'62; Young Republicans
'62-'63; Niccolls Resident Counselor '62-'63; Lin-
den Scroll '62-'63; Student Artist Guild '59-'63,
Vice Pres. '61-'63; S.E.A. '60-'62; S.C.A. '59-'62,
Publicity Chairman '60-'61.

LINDA MAY SPRADLIN

S.E.A. '62-'63; S.C.A. '59-'60; Human Rights
Assn. '60-'61; League of Women Voters '59-'60;
Young Republicans '59-'61.

HELEN STARK

S.E.A. '59-'63; S.C.A.; Philosophy Club '61-
'62; Encore Club '59-'63; Human Rights Assn.
'61-'63; I.R.C. '62-'63; Young Republicans '59-'63.

LINDA LOU STREET

University of Colorado; Dean's Honor Roll;
Alpha Lambda Delta '59-'63; Mu Phi Epsilon '60-
'63, Sec. '61-'62, Vice Pres. '62-'63; Alpha Sigma
Tau '62-'63; Linden Scroll '62-'63; S.E.A.; S.C.A.;
M.E.N.C. '59-'63, Vice Pres. '61-'62; Choir '59-'63;
Choralaires '59-'63; Presser Music Award; Mu
Phi Epsilon Award '62.

JUDITH STUTE

Dean's Honor Roll; Linden Scroll '62-'63, Pres.; Triangle '62-'63; W.R.A. '59-'60; Alpha Delta '59-'61, Sec.-Treas.; S.E.A. '59-'63, Treas. '62-'63; S.C.A. '59-'61; Day Student Rep. '60-'61; Day Student Org. '59-'63, Sec. '61-'62; Linden Leaves '61-'62; S.E.A. Delegate to Convention '61-'62.

MARY LYNNE SUNDERMAN

Indiana University '59-'60; Beta Chi '60-'63, Treas. '62-'63; Terrapin '60-'62; W.R.A. '60-'63, Social Chairman '62-'63; S.E.A. '61-'63; S.C.A. '60-'62; Intercollegiate Sports Teams.

MARY PAT TANSEY

Dean's Honor Roll; Orchesis '60-'63, Sec.-Treas. '61-'62; Honor Board '61-'62; I.R.C. '62-'63; Young Republicans '59-'61, '62-'63.

KATHRYN VESTA TAYLOR

Sec. Freshman Class '59-'60; President's Scholarship '62-'63; Dean's Honor Roll; Alpha Lambda Delta '59-'63, Treas. '60-'61; Linden Scroll Scholarship; Linden Scroll '62-'63; Triangle '60-'63; Student Artist Guild '61-'63; W.R.A. '59-'61; Sec.-Treas. Student Body '61-'62; Pres. '62-'63; Student Council '60-'63; Honor Board '61-'63; Student Counselor '60-'62; Resident Counselor '61-'62.

RINDY TRAUERNICHT

Terrapin '59-'61, Pres. '61-'62; Canterbury Club '59-'60, '62-'63; League of Women Voters '59-'60; Young Republicans '59-'60.

MELVADEAN TUCKER

Southwest Missouri State College; Washington University; S.E.A.; Day Student Org.

JANET SUE WALLIN

Christian College, '59-'60; Parson College, Iowa '60-'61; S.E.A. '61-'62; Linden Bark '62-'63; League of Women Voters '62-'63; Young Republicans '62-'63.

MARY ALMA WHITE

Arkansas State College; Southwestern at Memphis; Triangle '62-'63; S.E.A. '62-'63; Pres. McCluer '62-'63; Student Council '61-'62; Freshman Counselor '61-'63; Honor Board '62-'63; Sec. Chairman of Refreshment Committee for Carnival '61-'62.

CONSTANCE KAY WOLTER

University of Grenoble, France, '61-'62; President's Scholarship '60-'61; Dean's Honor Roll; Alpha Lambda Delta '59-'63; Sec. '59-'60; Garrett Scholarship '59-'63; Linden Scroll '62-'63; S.C.A., Jr. Cabinet '59-'60; Sec.-Treas. Butler '59-'60; I.R.C. '60-'61; Student Council '60-'63; Freshman Council; Honor Board Chairman '62-'63.



CAROLINE M. STARR WEHMER

Monticello Junior College '59-'60; Student Artist Guild '61-'63; Linden Bark '61-'62.

SUSAN ELAINE WOOD

Drake University; Colorado University; American University; President's Scholarship '62-'63; Dean's Honor Roll; Alpha Lambda Delta '59-'63; Alpha Sigma Tau '62-'63; S.C.A., Cabinet '60-'61; Butler Sec.-Treas. '60-'61; Human Rights Assn. '60-'63; Sounding Board Sec. '61-'62; Linden Bark '59-'61; Resident Counselor, Niccolls '61-'62.

MARY JANE ZOELLER

Blackburn College '49; S.E.A. '61-'63.



THE STAFF BIDS FAREWELL TO A LONG
YEAR OF WORK, AND SUBMITS BEST
WISHES TO EACH OF YOU IN THE COL-
LECTION OF MEMORIES KNOWN THIS
YEAR AS THE 1963 *LINDEN LEAVES*.

STAFF

<i>Editor</i>	Meredith Kasten
<i>Co-Editor</i>	Irene Gene Ritter
<i>Literary Editor</i>	Dianne Douglas
<i>Assistant</i>	Charlyn Hollenbeck
<i>Art Editor</i>	Jan Bassford
<i>Layout Editor</i>	Gay Graves
<i>Assistant</i>	Suzanne Kiser
<i>Index Editor</i>	Barbara Mogg
<i>Organization Manager</i>	Judy Beard
<i>Assistant</i>	Emmy Lou Daniel
<i>Business Manager</i>	Joan Bernhard
<i>Advertising Manager</i>	Barbara Jenkins
<i>Staff Assistant</i>	Madeline Wood
<i>Proofreader</i>	Barbara Bacon
<i>Assistant</i>	Laurelle Coddington
<i>Typist</i>	Pat Martin
<i>Photographer</i>	Karol Novak
<i>Advisors</i>	Dr. John B. Moore Mr. Peter L. Simpson Mr. Hugo John Bauer Mr. John H. Wehmer

Photography in this book
was done by . . .

SCRUGGS *Vandervoort* BARNEY

PHOTO REFLEX STUDIO
Olive to Locust — Ninth to Tenth
St. Louis I, Missouri

**ELDRIDGE
STATIONERY
CORPORATION**

4334 San Fernando Road
Glendale 4, California

MAin 1-2408

**SHATTINGER
MUSIC COMPANY**

Music of All Publishers
Prompt Mail Order Service

331 Arcade Building
ST. LOUIS 1, MISSOURI

**BUSE'S
FLOWER AND GIFT SHOP**

400 Clay Street
RA 4-0148

BANNER NEWS COMPANY

ST. CHARLES, MISSOURI

Printers Publishers

Office Phone
RA 4-4491

Quarry Phone
RA 4-1344

ST. CHARLES QUARRY COMPANY

QUARRY LOCATION

One and One-half Miles South St. Charles Water Works
St. Charles County
R. R. No. 4, ST. CHARLES, MISSOURI

GOELLNER REDI-MIX, Incorporated

Ready-Mixed Concrete

434 OLIVE STREET RA 4-1616 ST. CHARLES, MISSOURI

KURTZ CONCRETE, INCORPORATED

Ready-Mix Concrete

SOUTH RIVER ROAD
P. O. BOX 32 ST. CHARLES, MISSOURI RA 4-3090

News, Books, Stationery, and Tobacco

AHMANN'S NEWSSTAND

223 North Main

St. Charles, Missouri

Best Wishes
From
OSTMANN MARKET

139 North Kingshighway
St. Charles, Missouri

FOR AN AFTERNOON OR EVENING
OF FUN



at

PLAZA BOWL

W. CLAY and DROSTE ROAD

Newest and most modern bowling lanes.

**BUSHNELL
LINOLEUM
COMPANY**

216 N. Main Street
St. Charles,
Missouri

**THE BRUNS
MACHINE COMPANY**

Farm Supplies
Water Systems
Washing Machines
Electrical Appliances

222-224 North Main Street
St. Charles Missouri

Stoves
Hardware
Bottled Gas
Paints and Oils

KISTER STUDIO

508 Jefferson Street
St. Charles, Missouri
RA 4-1287

ST. CHARLES TRANSIT COMPANY

Operators of
ST. CHARLES YELLOW CAB

401 North Second Street
St. Charles, Missouri

THE FAMOUS

311 North Main
St. Charles, Missouri
Home of Famous Brands

Dresses
Jonathan Logan

Sportswear
Jo Collins
Jane Colby

Swim Suits
Sea B

Shoes
Johansen
Cangemi Coeds
Debs
Air Steps
Natural Poise
Petite Debs
David Green
Keds



GEO. R. FORSTMAN COMPANY

520 Clay Street
St. Charles, Missouri
EST. 1866

Wallpapers
Quality Paints

**HACKMANN
LUMBER COMPANY**

Lumber—Paints—Hardware

106 North Main Street St. Charles, Missouri

BURKE

PLUMBING & HEATING

COMPANY

710 Clark Street
St. Charles, Missouri

**UNION
SAVINGS
BANK**

St. Charles
Missouri



Flower Shop and
Greenhouse

PARKVIEW GARDENS

1925 Randolph Street
Opposite Blanchette Park

MR. AND MRS. LELAND D. GILLETTE

Located in the Historic District
of St. Charles

GOELLNER BROS.

Westhoff-Black, Inc.

LETTERPRESS AND OFFSET PRINTING

Main and Clay Streets
RA 4-5500

St. Charles, Missouri

CLARENCE GOELLNER GLEN GOELLNER

SNYDER'S VOGUE

Quality at No Price Penalty

St. Charles, Missouri

**Your Patronage
Deserves Our Constant
Effort to Serve You Better**

**Grade "A"
Dairy Products**

**ST. CHARLES
DAIRY COMPANY**

RA 4-7083
(for Carry-Outs)

HA 8-8339

SAULLO'S
Steak and Pizza House

500 Morgan St. Charles, Missouri



MAKES A WONDERFUL ROOF
Use Our Friendly Help!

**ST. CHARLES
SAVINGS & LOAN ASS'N.**

Current Rate $4\frac{1}{2}\%$
on Savings

120 Jefferson Street St. Charles, Missouri
In Business Since 1885

**J. C. PENNEY
COMPANY**

St. Charles, Missouri

Congratulations to
the Senior Class

CROTTY BROTHERS, INC.

BOSTON, MASSACHUSETTS

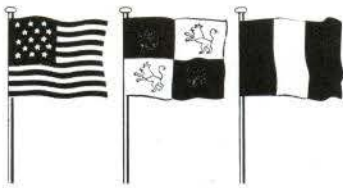

THREE FLAGS

5th St. at Interstate 70

St. Charles, Missouri

Swimming Pool — Television — Air Conditioned
Restaurant and Cocktail Lounge



MARY SHJEK
Manager

RAndolph 4-7900
HA 6-5700

In St. Louis County Area
on Interstate Hwy. 70

1400 S. Fifth St.
ST. CHARLES, MISSOURI

ABC FRUIT AND PRODUCE

6th and Clay

"If It Grows, We'll Have It"

Serving the Community
for a Quarter of a Century

BEST WISHES FROM



2460 W. Clay Street
St. Charles, Missouri

FIRST NATIONAL BANK and FIRST NATIONAL MOTOR BANK

of St. Charles, Missouri

LEE I. WHITE	President
DR. AUGUST WESTERFELD	Vice-President
W. C. BORGELT	Executive Vice-President
PAUL H. KNOBLAUCH	Cashier
GLENNON DEBRECHT	First Assistant Cashier
BONITA J. PFOST	Assistant Cashier
MAE HACKMANN	Assistant Cashier
PERCY G. SCHAEFER	Assistant Cashier

ADDITIONAL ASSISTANT CASHIERS: —

Tom Boschert, Richard Bampton, R. A. Wolter

Capital \$400,000.00,
Surplus \$600,000.00
Undivided Profits
and Reserves \$600,000.00

DIRECTORS

Henry J. Rother
Percy G. Schaefer
Dr. Franc L. McCluer

Dr. August Westerfeld
Louis Wilke
Lee. I. White

Walter Borgelt

Established in

1863

MEMBER FEDERAL RESERVE SYSTEM

Under the Supervision of the United States Government

MEMBER

FEDERAL DEPOSIT INSURANCE CORPORATION

COTTAGE BAKERIES

Fresh Daily
Decorated Cakes Made To Order

1924 West Clay 141 North Main

GAS

The Wonder Flame That
Cool as Well as Heats

ST. CHARLES GAS CORPORATION

212 North Main Street



© LOCAL TRADEMARKS, Inc.

RAUCH LUMBER

General Office
St. Charles, Missouri

Other Locations:
Hazelwood, Mo.
Washington, Mo.
Moscow Mills, Mo.
Marthasville, Mo.

ST. CHARLES HOTEL

Missouri's Finest Small Hotel
COFFEE SHOP BANQUET ROOM

Compliments
of

THE RANCHETTE

N. Kingshighway
St. Charles, Missouri

Compliments
of

HUNING'S DEPARTMENT STORE

North Main
St. Charles, Missouri

Compliments of

ST. CHARLES SAVINGS BANK

Member
Federal Reserve
System
MEMBER OF FDIC

Best Wishes
for a Successful Year

THOELE COAL & HAULING COMPANY THOELE OIL COMPANY

1703 North Fourth Street
St. Charles, Missouri
RA 4-1617

Zephyr Fuel Oil Orient Coal

WELCOME! CLASS OF 1963



The Lindenwood College Alumnae Association

STUDENT DIRECTORY

Aberle, Susan 69
Achelpohl, Nancy Jo 120
Adams, Diana 95, 178
Adlersfluegel, Janice 69, 156, 164, 165
Agee, Jonis 95, 150, 152, 172, 174
Ager, Pat 119, 152
Alexander, Ota 69, 162
Amazeen, Nancy 68, 69, 146, 170
Ames, Darla 31, 176
Anderson, Georgia 121
Anderson, Judith 98
Anderson, Marilyn 113
Anderson, Mary 120
Andrews, Beverly 113, 156
Annear, Carolyn 120
Arnhart, Margaret 69, 149, 164
Arnold, Ann 208
Arras, Joyce 70
Ashley, Sharon 95

Bacon, Barbara 31
Bailey, Joyce 95, 167, 174, 176
Baker, Bonnie 105, 173
Baker, Elizabeth 93
Baker, Judith 119
Baldus, Kathryn 68, 70, 170, 172, 173
Barbee, Jane 70, 172
Barkley, Bobbie 107, 146, 172
Barnwell, Cheryl 120
Barnwell, Wilma 31
Barrie, Katherine 94
Basch, Maxine 95
Bascus, Priscilla 119
Bassford, Jan 70, 155
Bauer, Julie 101
Bauman, Sandra 121
Bays, Charlotte 120
Beard, Judy 32, 154, 155
Bears, Barbara 32
Beasley, Denyse 93
Beasley, Mary Sharman 113, 156, 167, 176
Bekebrede, Joy 33
Bell, Louanne 97
Belland, Kathleen 32, 172
Bergelin, Janet 70
Berlemann, Susan 21, 33
Bernhard, Joan 33, 155, 176
Berryman, Marilyn 98, 154
Beste, Dorothy 113
Biehl, Susan 105
Bigler, Virginia 94
Bigsby, Kathryn 113
Billings, Sandralu 95, 162
Blodgett, Nancy 121
Blumers, Meg 34, 146, 149, 175, 178
Boardway, Barbara 112
Bodie, Sandra 119

Bogman, Cynthia 106, 171, 153
Bonniwell, Sally 107
Bosking, Bette 106
Boswell, Mary 120
Bottorff, Juliann 34, 179
Bowlin, Paula 107, 149, 205, 207
Boysko, Leanna 34
Brady, Marilyn 94, 148, 164, 180
Bragg, Barbara 93, 167
Bransford, Anna Mary 107
Brannock, Mary Lee 71, 152
Breitenbach, Jerol 71, 169
Bricker, Elizabeth 35
Brightwell, Anne 146, 166, 174, 182
Briner, Betty 35
Bringer, Patricia 35, 166, 170
Brizius, Sharon 95, 178
Brockgreitens, Barbara 36, 170, 173
Brown, Lesley 95
Brown, Susan 71
Brownlee, Damie 113, 152
Brunsmann, Barbara 107
Buchanan, Heather 106
Burger, Mary Jean 71
Burkle, Ellen 71
Burnett, Elizabeth 36
Burnett, Inez 95, 167
Burruss, Susie 113
Burritt, Barbara 107, 172

Caldwell, Nancy 93, 148, 205, 207
Callahan, Cathleen 68, 72, 148, 166
Callahan, Marleta 36
Cannon, Carolyn 37, 170, 172, 173
Carpenter, Barbara 94, 146, 166, 173
Carpenter, Kathryn 107
Carrothers, Mary K. 72
Caywood, Sally 100
Cecil, Jean 107, 167
Chang, Qui Ja 72
Chaphe, Susan 113
Chapple, Cecelia 97
Chenoweth, Nancy 98, 156, 176, 178
Chung, Chai Kyung 166
Clarkson, Edith 106
Clasen, Barbara 94
Cline, Elizabeth 104, 113, 171
Clinton, Margaret Elizabeth 113
Clinton, Sharon Elizabeth 95
Cloward, Karen 37, 162, 171
Coddington, Lurelle 68, 72, 155, 166
Cofer, Cynthia 72
Coleman, Carol 107
Combs, Trelawney 95
Comfort, Pamela 113, 176
Connor, Barbara 113
Cooper, Marcia 37, 176
Couse, Jacquelyn 98
Cramlet, Karen 107
Crawford, Aylin 38
Crebs, Catherine 106

Criss, Jeanne 73
Cross, Carolyn 95
Culp, Linda 106, 149, 177, 178
Cundiff, Ester 73
Cunningham, Mary Anne 73
Currie, Ann 146
Curtis, Jane
Cushing, Kathleen 98, 164, 171

Dahlberg, Ingrid 73
Dangler, Freda 108
Dana, Anne 93, 167
Daniel, Emmy Lou 38, 146, 147, 148, 155
Daugherty, Carolyn 38, 169
Daume, Nancy Jo 113
Dauster, Ruth 73
Davidson, June 108
Davidson, Lucia 97
Davidson, Susan 74, 166
Davis, Fannie Lu 97, 146
Dawson, Marsha 113
Deal, Dennis 121, 179
DeBord, Elizabeth 104, 112
DeBord, Victoria 112, 149
Dennis, Sandra 108, 171
Denson, Carolyn 108
Dewoody, Diane 119
Dickgiesser, Barbara 93
Diffey, Susan 108
Dillinger, Jo Ann 39
Dinkmeyer, John 164, 165
Doenges, Dorothy 39
Droba, Kathryn 108
Douglas, Dianne 39, 154, 155, 157
Douthitt, Bess 100, 167
Drozda, Susan 40, 162
Duff, Deann 40, 172, 182
Duff, Dianne 74
Duffy, Margaret 114
Dunbar, Dorothy 108
Duncan, Diane 74
Dyer, Diedra 108
Dykema, Joan 74

Eadie, Mary Carol 114
Earl, Diane 74
Eddy, Jane 106
Edwards, Joan Ellen 95, 169
Eichhorn, Marilyn 120
Ell, Karen Julia 120
Ellis, Gwyn 40, 151
Elmore, Nita Jean 121
Elrod, Imogene 168, 201
Emeis, Sandy 172
Emerick, Ann 114
Engelhardt, Judith 75, 205, 206
Ens, Barbara 98, 92, 178
Epping, Linda Kay 108
Epstein, Ellen 114
Everheart, Jo Ann 97
Eyre, Jane 108, 171

Fairhall, Nancy 108
Faulkner, Judith 41, 21
Ferrell, Mary 95, 176, 148
Ferrell, Peggy Carol 114
Fisher, Donna Lee 75, 169
Fleetwood, Molly 75
Fleury, Karen Sue 105, 173
Foley, Linda Ann 41, 169
Foster, Gwenda 95
Foster, Sarah 115
Frank, Carmen 121
Fraser, Susan 115
Frederiksson, Gunilla 41, 164, 165
Freeman, Virginia
Frick, Patricia Kaye 108
Frink, Judith Lee 98, 148, 174

Gallip, Judith 121
Gardiner, Patricia Lane 97
Garnett, Louise 115
Garre, Roberta 115
Gaston, Andrea 93
Geithman, Kay 115
Gerard, Linda 119, 174
Gerken, Anita 75, 166
Gerken, Ellen 42, 30, 146
Gerred, Glenda Rae 93
Gideon, Janet 116
Gillard, Nancy 42, 157
Gilmore, Mary 94, 162, 167
Goodman, Sharon 120
Goot, Sandra Jean 42, 178, 167, 177
Gordon, Pheraby 75, 146, 169
Gow, Janis 100
Grace, Mary 93
Graves, Gaye 76, 151, 154, 155
Gregory, Barbara Lynn 76, 180, 172, 173, 156
Green, Trillave 76
Griffin, Suzanne 76
Griggs, Donna Anne 98
Grogan, Gail 116, 148
Groom, Mary Ellen 116
Gubser, Sherry Jean 108
Guerrant, Claire 76
Gumper, Leila 94
Gunn, Molly 106
Giolivo, Mary Alice 43

Haines, Sandra 94, 148
Haldeman, Joanne 43, 190
Hale, Judith 77
Hale, Linda Jane 116, 179
Hall, Nancy K. 114
Halway, Marcia 114
Hamilton, Nancy Lee 77, 150
Hammond, Jeraldine 120
Hanley, Sharon 114
Hapner, JoAnn 114
Hartmann, Sharon 43, 169
Harvey, Cynthia 106
Hatcher, Carolyn 97
Havlis, Patricia 44, 172

Haymes, Elizabeth 108
Heatherly, Cheryl 114
Hein, Janet 106
Hemer, Patricia 114
Henderson, Havala Kay 108
Hendrickson, Nancy 98, 170
Henning, Sharon 120
Herman, Pam 105
Hicks, Marjorie 114
Hines, Mildred 77
Hinson, Carol 112
Hiserote, Joan 77, 153, 176
Hisey, Linda 109
Hoffmaster, Linda 114
Hoke, Linda 77
Hollenbeck, Charlyn 101, 155, 156
Hollett, Nancy 44, 146, 148
Holm, Julie 44, 175
Holman, Mary 78
Holtgrewe, Alice 45
Holtgrieve, S. Ann 120
Holway, Marcia 177
Hooten, Sarah 109, 163, 173
Horstmeier, Mary Ann 120
Houston, Joan 78, 169
Hoven, Christina 152
Howerton, Nancy 114
Huber, Frances 105
Hudson, JoAnn 45
Hughes, Mary 121
Huntington, Judith 78, 151, 166, 171, 174

Jack, Barbara 116
Jackson, Judith 105
Jackson, Martha 114, 116, 169
James, Susan 109
Jardine, Mary 104, 116
Jenkins, Barbara 92, 100, 146
Johnson, Karen 78
Johnson, Marjorie 78, 170, 173, 182
Johnson, Sandra 109
Johnston, Elizabeth 116, 167
Johnston, Carol 92, 99
Jones, Betty 99
Jones, Lewis 153
Jurgensen, Joyce 109

Kaeding, Georgia 99, 156, 169, 176, 178
Kaiser, Kathrine 79, 166
Kaiser, Sandra 105, 149, 155
Kamp, Sandra 96, 150, 152, 166
Kasten, Meredith 45, 154, 155, 176
Katterjohn, Barbara 79
Kaul, Linda 100, 171
Kehl, Barbara 116
Kemp, Mary Evelyn 109
Kinder, Deena 115
King, Miriam 115, 169
Kiser, Gregg 115

Kiser, Suzanne 79
Kline, Sarah 146, 156, 166, 174
Knight, Jo Ann 115
Knox, Jeri 109
Koch, Constance 79
Koch, Judith 46, 169
Krahn, Carole 46, 167, 177, 178
Kubik, Cheryl 115, 163
Kuhlmann, Marilyn 115
Kuncl, Rosemary 100, 176

Lambert, Nancy 109, 163
Lane, Jane 106
Lane, Vivian 100, 148, 201, 205, 206
Langerbach, Joan 115
Langerberg, Jeannine 79
Langknecht, Judith 96
Lash, Barbara 115, 163, 171
Leatherby, Judith 80, 164, 180
Ledford, Irma Carolyn 93, 162
Leech, Linda 80, 166, 192
Leedy, Jane 93
Leiper, Joan 46, 166, 174
Letson, Judy 47, 30, 146, 148, 162, 172, 179, 204, 205
Lewis, Kay 115
Lewis, Marilyn Jean 80, 156, 157
Lewis, Marilyn Kay 47, 180
Lienau, Dolores 47
Light, Nancy 48
Linder, Julia 93
Line, Cevilla 99
Linhart, Claire 48
Little, Sara 48
Loughridge, Gray Ann 109
Luster, Sharron 109
Lytle, Elizabeth 116

McClendon, Mary Louise 112
McCord, Laura 49, 157
McCoy, Donna 101
McDonald, Martha 157, 179
McGee, Catherine 116
McGinnis, Margaret 99, 149, 171
McKay, Marcia 109
McKee, Shirley 80, 146
McKenzie, Jeanne 109
McGregor, Kathleen 121, 172
Machir, Judith 146
MacKenzie, Gail 94
Macy, Barbara 99
Madeley, Susan 99, 171
Magnah, Margaret 49
Mahaffy, A. Marie 80
Mahon, Mary Lou 49
Mallory, Melba 121
Malone, Marilyn 50, 146
Martin, Patricia 50, 155
Mattern, Mary Jean 81, 148
Matthews, Carol 96

Maupin, Joan 50, 169
Maurer, Barbara 105
Mauser, Winifred 81, 172
Maxwell, Judith 51, 157, 167, 182
May, Carole 101
Mayfield, Patricia 81
Mead, Marilyn 109
Meckel, Sheryle 109
Meckenstock, Mary 97, 148, 174, 196
Meers, Carol 101
Mehlhoff, Marilyn 116
Meijer, Trijntje 81, 116
Mercer, Linda 117
Merrill, Patricia 100, 156, 164, 165, 180
Messall, Mary 110
Messer, Mary Ann 101, 177, 178
Millar, Margaret 117
Miller, Anita 117
Miller, Freda 51, 147, 148, 175, 179
Miller, Janet 94
Miller, Mary 105
Miller, Pamela 100
Miller, Sharon 106, 172
Miller, Susan 57, 166, 176
Miller, Wanda 81
Mills, Mary 106
Minnich, Cheryl 105
Minsky, Marcia 52
Miskimins, Madeline 117
Moeller, Jane 97, 171
Mogg, Barbara 30, 52, 155
Montross, Kaye 96, 169
Montross, Raye 96, 169
Moore, Carol 110
Moore, Davida 96, 166
Moore, Deanna 94
Moore, Vickie 105
Morton, Pamela 110
Mouser, Marcia Jewell 82, 169
Mueller, Patricia 121
Mullins, Carol 82
Munsch, Sharon 100, 152, 164, 171
Muntz, Judith 82, 157, 202

Naberhaus, Mildred 82, 153
Neater, Donna 110
Nichols, Janice 110
Nickels, Nancy 110
Nicolls, Mary 96
Niemann, Heath 112, 171
Nixon, Joan 52, 157
Noonan, Carol 105
Norvell, Margaret 110, 149, 176
Noss, Mary 117, 148
Novak, Karol 53, 170, 173
Nunnally, Cherie 117

Ogden, Jana 97
Olson, Karen 117
Olufsen, Ann 117

Osadcky, Carol 53, 148, 168
Owen, Patricia 117, 152

Paine, Prudence 99
Park, Roberta 110
Patrick, Mary Suzanne 99
Patterson, Helen 99, 178
Patton, Sarah 53
Pedersen, Lois 54
Peeples, Anne 104, 117, 149
Pesuit, Eugenia 150
Pettersen, Judith 54, 157
Petty, Pamela 110
Pfaff, Mary Lee 121
Pilkinton, Tena 112
Pohlmann, Jeanne 82, 205, 206
Poindexter, Kay 83, 162
Pope, Patricia 101
Porter, Carol 112
Prado, Glauca 105
Price, Carolyn 96

Ranchino, Cheryl 92, 100, 148, 149, 152, 177, 178
Randall, Priscilla Lynne 54
Randall, Rena Lynn 172
Randolph, Barbara 100
Rankin, Mary 83, 201
Ranney, Alice 117
Rasmussen, Karen 30, 55, 162, 205, 207
Reed, Mary Sue 101
Reiley, Valedrie 110, 152
Remelius, Jean 117, 163
Renick, Katherine 110, 152
Remelius, Jean 117, 163
Renick, Katherine 106
Reynolds, Mary Ellen 98
Reynolds, Mary Louise 96
Reynolds, Sheila 94, 166
Rhoads, Lynn 117
Rhodes, Barbara 94, 172
Richardson, Mary 117
Richie, Shirley 112, 172, 178
Ritter, Irene 94, 154, 155
Ritter, Martha 55, 166, 171
Roberts, Margaret Elizabeth 107, 146
Robinson, Barbara 96
Robinson, Carolyn 107
Robinson, Peggy 112
Rohlander, Shirley 93
Rolf, Marlyn 117
Roschke, Karen 118
Rosenzweig, Susan 83
Ross, Judy 55, 146, 147, 166, 175
Rubin, Barbara 96, 149

Saile, Nancy 110
Sanders, Dona Kay 112
Sanders, Linda 172
Sawyer, Marianne 96, 174
Scanland, Cheryl 118
Schernekau, Kay Ann 110
Schierbeek, Carolien 118, 167

Schnatmeier, Karen 56
Schneider, Ann 33
Schnute, Ellen Jane 56, 149
Scholle, Karen 113
Schroader, Norma 110
Schultz, Dorothy 56, 175
Scudder, Frances 113, 163
Sell, Barbara 36, 208
Sellers, Janet 120
Settle, Dorothy 57
Shelkey, Mellanie 101, 146
Sherman, Karen 98
Skinner, Luanne 96
Skyles, Shirley 57
Slagle, Bonnie 57
Slagle, Pamela 111, 168
Slayman, Kristi 58, 153, 201
Smith, Marilyn 96, 161
Snider, Carol 120
Snyder, Bylle 92, 101, 146, 164, 176, 180
Snyder, Sally 156, 180
Snyder, Sue 180, 156
Spargur, Lindsay 105, 146, 172
Sparks, Martha 101, 174, 177
Sperreng, Lynn 84, 147
Spradlin, Linda 58
Spray, Madeena 94, 164, 180
Staggemeier, Helen 120
Stanfield, Betty 112
Stark, Helen 58, 176
Starr, Jacqueline 118
Staub, Virginia 34
Stephens, Carol 118
Stephenson, Linda 100, 169, 174, 201
Steward, Elizabeth 98
Stewart, Constance 118
Stiefel, Gail 84, 149, 180, 195
Stiegemeier, Lois 34, 169
Stiranka, Judith 97
Stockenberg, Mary 208
Strait, Judith 111
Straub, Nancy 118
Street, Linda 59, 174, 175, 205, 207
Strong, Julie 118
Stute, Judith 59, 166, 168, 175
Suber, Betty Ann 34
Suhrke, Astri 60
Sunderman, Mary Lynne 59, 170, 172
Suzuki, Hana Jane 21, 85
Swanson, JoAnn 111, 163
Szoko, Carol 121

Tansey, Mary Patricia 60, 167, 171, 176
Taylor, Barbara 112
Taylor, Kathryn 60, 146, 147, 175
Taylor, Ruth 97, 148
Thiele, Winifred 157
Thomas, Mary Louise 118
Thomas, Maureen 107
Thompson, Sharon 107
Tolen, Markay 93, 146, 162
Tombaugh, Jennie 105, 149
Torgenson, Carolyne 85, 161, 165, 180

Trammell, Rebecca 118, 167
Trammell, Sharon 21, 85
Trauernicht, Katherine 93, 157
Trauernicht, Orinda 61
Tucker, Martha 118

Ullrich, Ann 118, 146, 177
Urrutia, Anamarie 101

Vail, Sandra 111
Van Valkenberg, Kay 111

Walker, Carolyn 98, 111
Wallace, Mary Katherine 119
Wallin, Janet 61
Walsh, Pamela 93
Walter, Priscilla 94
Walters, Marilyn 111
Walters, Suzanne 104, 118, 146, 177
Warner, Janet 111
Watkins, Alice 119
Watson, Cheryl 111
Waymire, Janis 97
Wehmer, Caroline 62
Wells, Sarah 85
Wheeler, Cathy 111
White, Mary Alma 61, 147, 166, 198
White, Pearlene Pamela 105
Whitehead, Jane 97
Whitnel, Margaret 119
Whitney, Janet 111
Wick, Marilyn 111
Widman, Barbara 208
Wilcoxon, Susan 119
Williams, Amelis 85, 151, 169
Williams, Carla 111, 172
Willmore, Jean 86
Wilsey, Mary Elizabeth 119
Wilson, Marion 111
Winegarner, Alice 86, 148, 156
Winkler, Sharon 99, 172
Wisdom, Charlene 101, 167, 174
Wolter, Constance 62, 147, 175, 201
Wood, Madeline 99, 155, 166, 172
Wood, Susan 63, 208
Wullbrandt, Marie 119

Yearsley, Marcia 119
Young, Gretchen 86
Young, Sandra 99



Zanville, Rose 119
Zoeller, Mary Jan 62
Zummo, Bonita 101

 **TAYLOR PUBLISHING COMPANY**
"The World's Best Yearbooks Are Taylor-made"

YEARBOOKS

