

Lindenwood University

Digital Commons@Lindenwood University

Yearbooks

Lindenwood University Archives

1964

1963-1964 Linden Leaves

Lindenwood College

Follow this and additional works at: <https://digitalcommons.lindenwood.edu/yearbooks>

Recommended Citation

Lindenwood College, "1963-1964 Linden Leaves" (1964). *Yearbooks*. 26.
<https://digitalcommons.lindenwood.edu/yearbooks/26>

This Book is brought to you for free and open access by the Lindenwood University Archives at Digital Commons@Lindenwood University. It has been accepted for inclusion in Yearbooks by an authorized administrator of Digital Commons@Lindenwood University. For more information, please contact phuffman@lindenwood.edu.

LINDEN

GRAVES





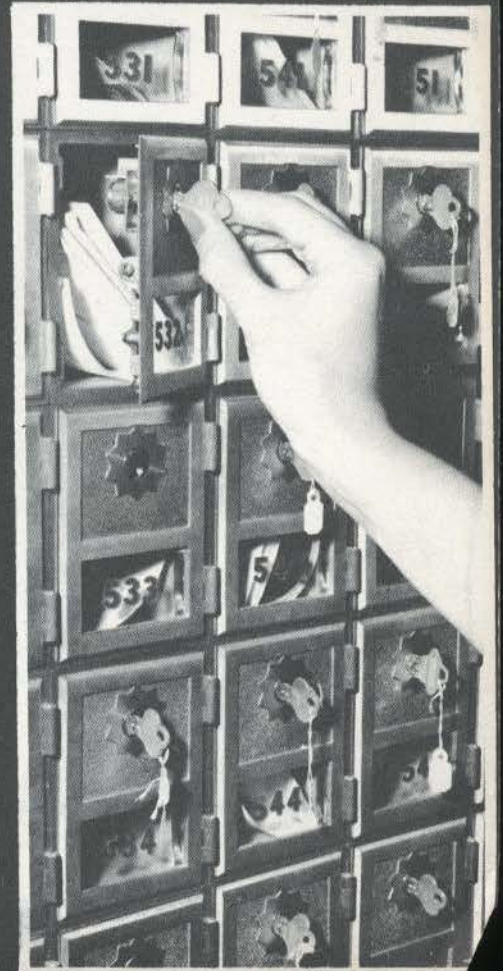

1964 LINDEN LEAVES



LINDENWOOD COLLEGE

ST. CHARLES

VOLUME 57

MISSOURI



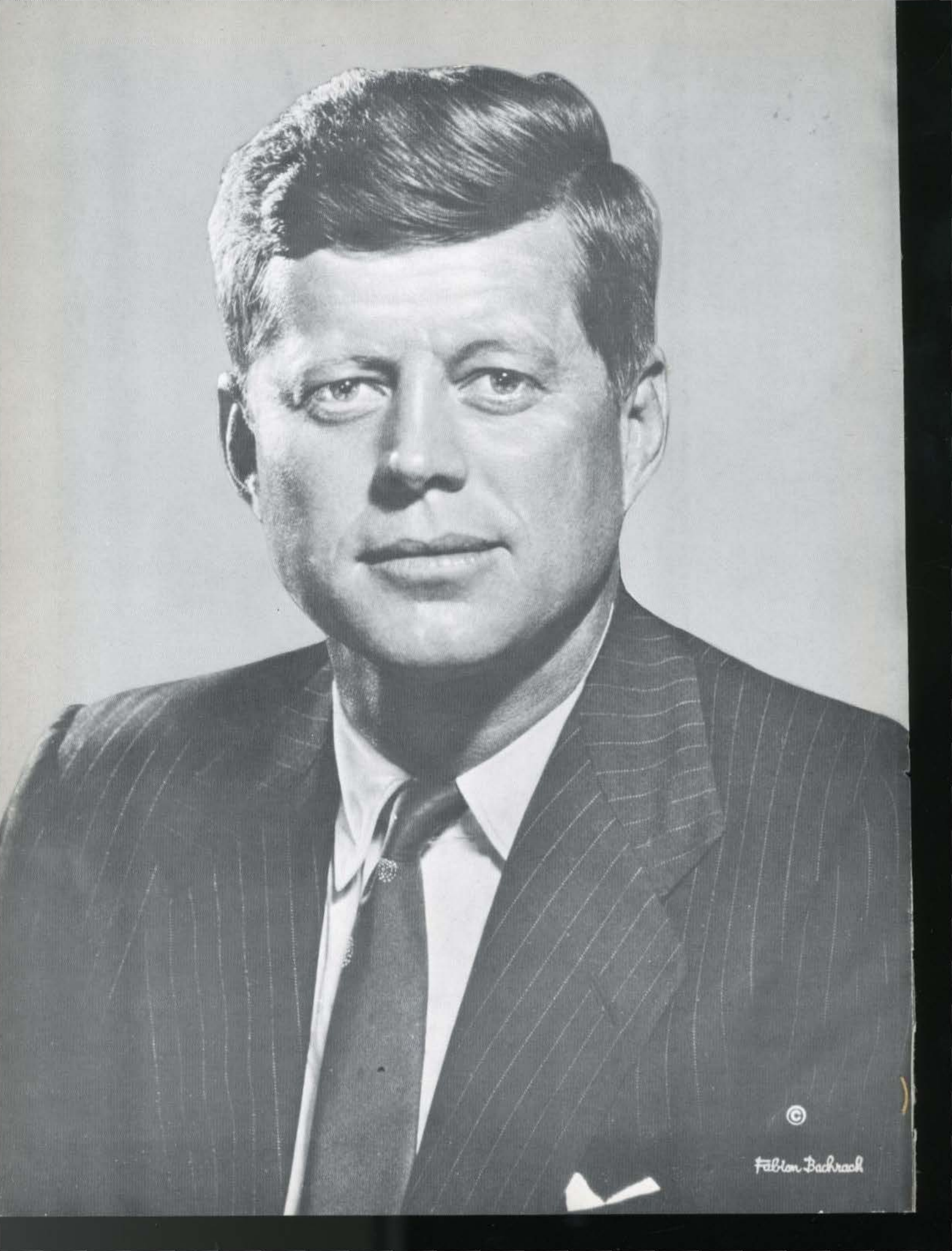

©

Fabian Bachrach

IN MEMORIAM:

JOHN FITZGERALD KENNEDY

O my people, what have I done to you,
how have I wearied you?

— Micheas 6: 3

For the merry-hearted boys make the
best of old men.

— “The Bard of Armagh”

It's the way of Irish minstrelsy:
the day of death is dark and cold.
Down the windows ran chill rain,
as prophets numbered all the bones.
He gave a smiling Boston cheek;
his brisk foot stepped for all the worth
of aching heart, of human face,
and led them both to public place.

His was pace we wouldn't walk.
So quick lead ripped his only throat.
O Lord, forgive our weariness, let live
the dreams to let his people go.
So, cheated of his fine old age,
the knowing squint of witty eyes,
lamenting loss of merriment,
I sing the grace he briefly lent.

Copyright: Peter L. Simpson
1963

85810

LINDEN LEAVES

STAFF — 1964

Co-editors	Suzanne Kiser Gaye Graves
Literary editor Assistant	Susan Biehl Pat Merrill
Business manager	Beth Roberts
Advertising manager Assistant	Mary Ann Messer Carolyn Robinson
Organization manager Assistant	Barbara Randolph Cheryl Kubik
Index editor	Charlyn Hollenbeck
Professional layout	Mrs. Fern O'Neal
Photographer	Barbara Gregory

Typists: Leila Gumper, Judy Wyckoff, Liz Lytle, Mary Reynolds, Janis Waymire, Christina Hoven. **General Assistants:** Karen Aubrey, Linda Glatfelder, Linda Leech, Kathy Gordon, Judy Huntington, Kay Thompson, Debbie Castle.

FOREWORD...

378L

A LITTLE SONG FOR LINDENWOOD

It's certain that the linden tree
Will bloom again this year;
The fresh and yellow honeyed buds
Provide a growing cheer.

Easy fingers guide our eyes
Along the hidden grains;
And younger lips can blow away
The splinters of our pains.

When heart and head are set at odds,
They strip a common bark,
Then rest in shade and sip the wind,
And dream across the dark.

These branches reach so wide a span,
Each leaf seems set apart.
But somehow sharing seeds the brain
For fairer gestures of the heart.

Peter L. Simpson



55445

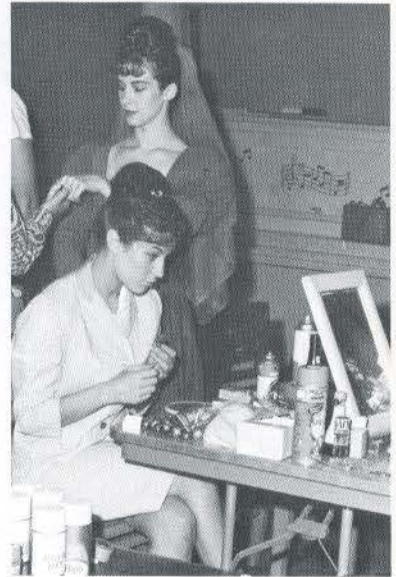
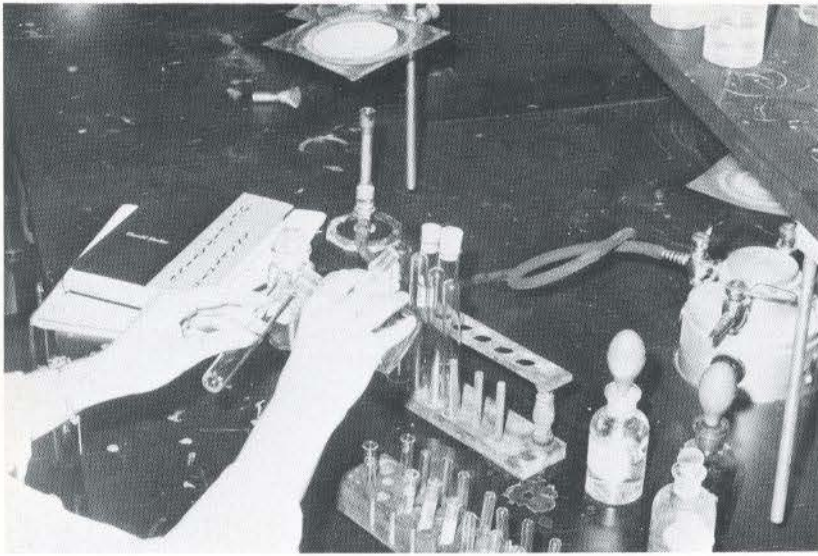



1963
LEAVES
1964

CONTENTS

Dedication	8
Administrative Staff	10
Faculty	28
Students	50
Dorms	116
Organizations	134
Activities	172
Senior Index	224
Patrons	234



DEDICATION

Surrounded by the many aspects of college life, we sometimes tend to take the administrative operation of Lindenwood for granted. For her constant dedication to Lindenwood and its students and for her tireless efforts as registrar of our college, we dedicate this Linden Leaves of 1964 to Lula Clayton Beale.



ADMINISTRATIVE STAFF



PRESIDENT

FRANC L. McCLUER, President of the College A.B., M.A., Westminster College; Ph.D., University of Chicago; LL.D., Westminster College; LL.D., Washington University; LL.D., Waynesburg College.



MARY E. YONKER
Secretary
to the President



GROWTH . . .
IN LEADERSHIP

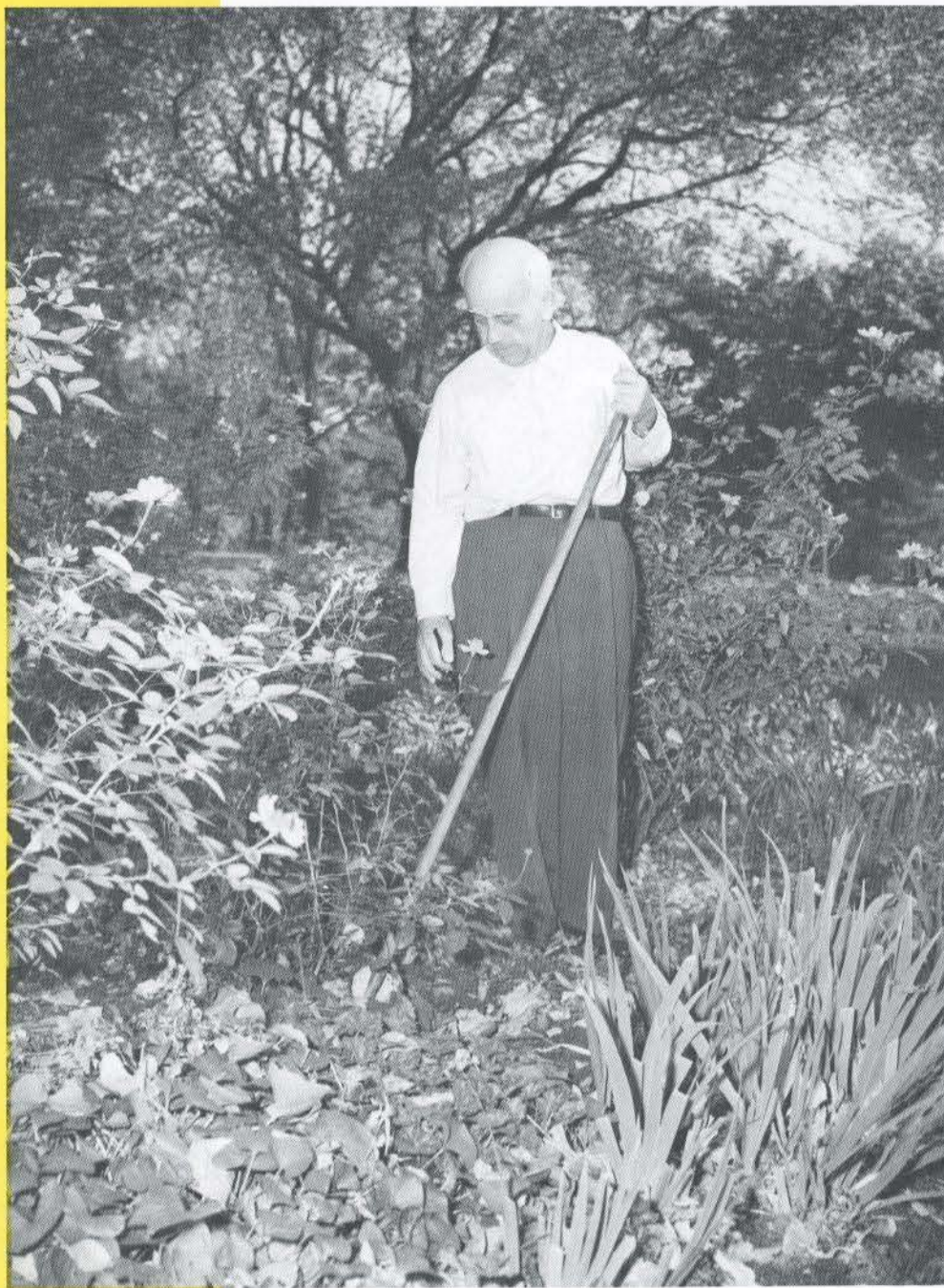

DEAN OF THE COLLEGE

Paul W. Pixler,
Dean of the College.
A.B., Kletzing College;
B.D., Asbury Seminary;
S.T.M., Harvard Divinity
School; Ph.D., Boston
University.



Mrs. R. D. Howell,
Secretary to the Dean.



Mary F. Lichliter, Dean of Students

B.A., Wellesley College; M.A., University of Chicago.

DEAN OF STUDENTS



Dorothy Barklage
Secretary to Dean of Students.

DEAN OF CHAPEL

C. Eugene Conover,
Dean of Chapel.
B.A., College of Wooster;
B.D., Union Theological
Seminary; M.A., Ph.D., Uni-
versity of Cincinnati.

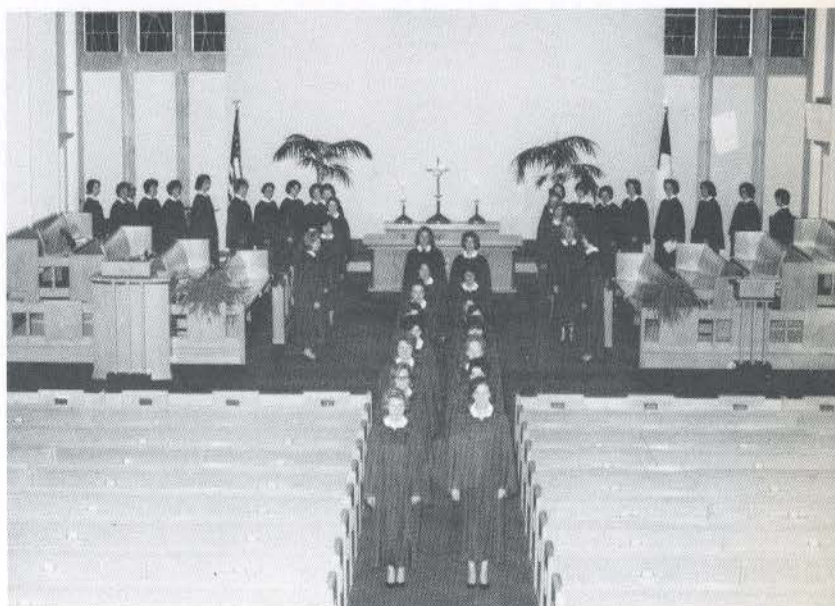
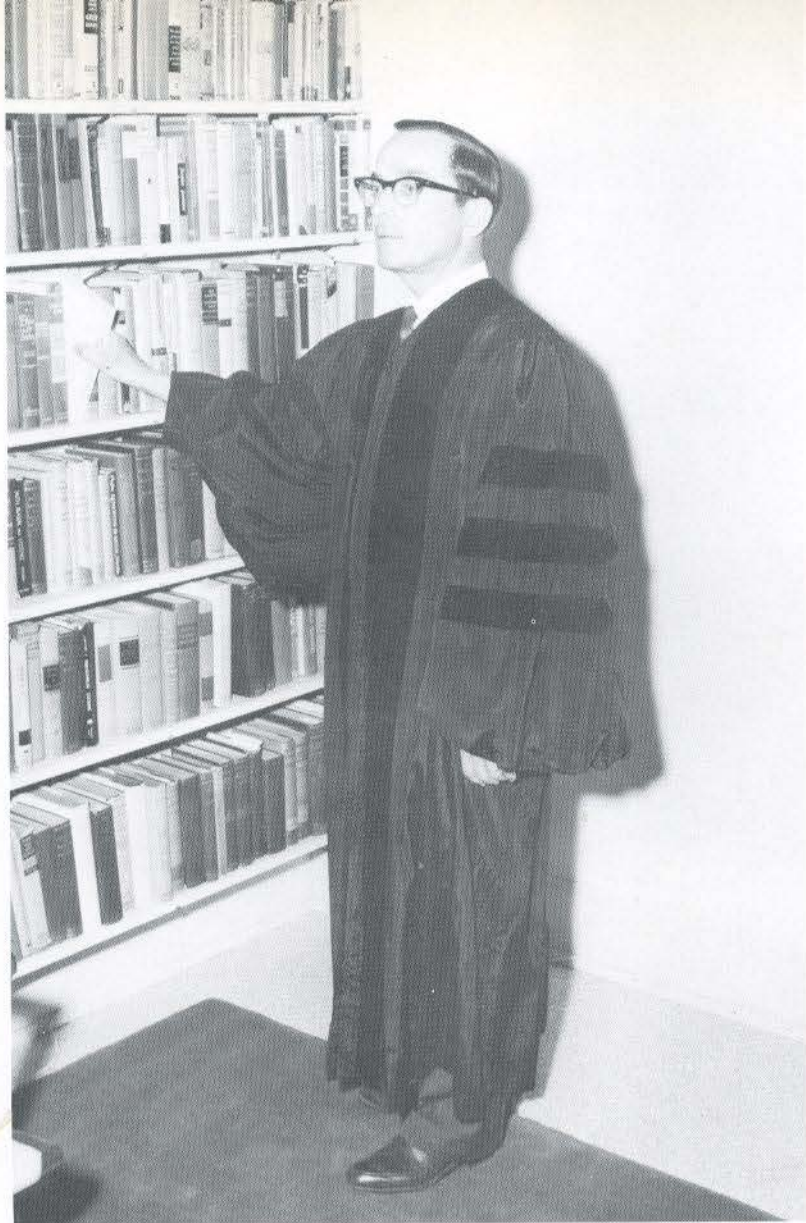



Glenn G. Thomas, Director of Admissions

DIRECTOR OF ADMISSIONS



Bettie B. Wimberly, B.S.,
Assistant to the Director of Admissions



Nancy Suter (Mrs. Richard),
Secretary.



REGISTRAR

Lula Clayton Beale,
Registrar.



SOCIAL DIRECTOR

Marguerite Odell,
Social Director



Eva Emory (Mrs. F. W.),
Secretary to the Registrar.

BUSINESS MANAGER

Robert C. Colson,
Business Manager.



Alice Wise,
Secretary to the Business
Manager



Hazel Fuller,
Assistant to the Business Manager.





Louise Burger (Mrs. Fred),
Cashier



Marlene Hart,
Clerk-Typist.



Beatrice H. Clark,
Alumnae Secretary.



Margurite Pearson,
Secretary to Alumnae Secretary.

DIRECTOR OF DEVELOPMENT

Fred H. Doenges,
Director of Development



PUBLICITY DIRECTOR

Jane Wainwright,
Director of News Bureau
and Secretary to the Director
of Development.



Charles H. Bushnell.
Supervisor of Plant Operation
and Maintenance.



Mary Jane Hill,
Clerk, Plant and Food Service.

MAINTENANCE



Maintenance Crew.

POST OFFICE AND BOOK STORE



Amy Wagner
(Mrs. Walter),
Manager of
the Book Store
and Post Of-
fice, LEFT.
Anna Mae
Welch, RIGHT.



Dolly Bass,
LEFT, and Rae
Short, RIGHT.

LIBRARY

Mildred D. Kohlstedt
. . . Librarian, A.B.,
Northwestern University,
M.A., University
of Illinois



Hortense F. Eggmann
. . . Assistant Librarian,
A.B., University of Illinois,
Certificate of Librarianship,
St. Louis Library School



Mrs. Lewis, R.N., and Dr. Rother.



HEALTH CENTER

Student nurses.



Gerald J. Gerkowski, Director of Food Service.

DINING ROOM



Kitchen personnel



TEA HOLE



Clara Newton, Manager of the Tea Hole.



FACULTY

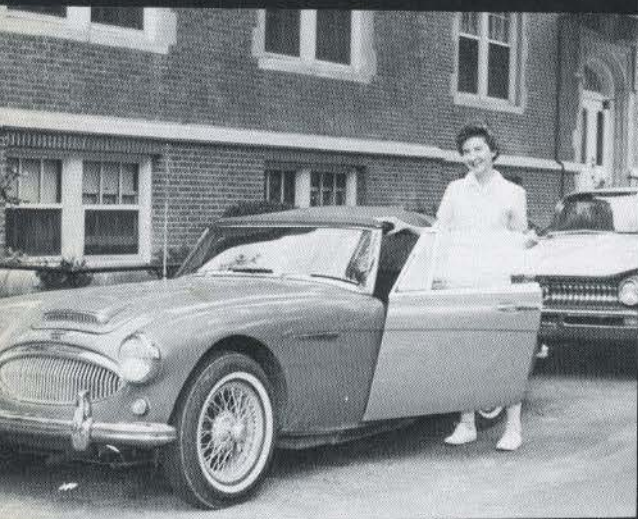

HUMANITIES



Harry D. Hendren . . . Chairman,
Associate Professor, Art, A.B.,
Murray State College; M.A., Ohio
State University



Arthur L. Kanak . . . Associate
Professor and Artist in Residence,
Art, A.B., M.F.A., State University
of Iowa





John H. Wehmer . . . Assistant Professor, Art, B.F.A., Washington University



Sandra Del Munch . . . Instructor, Art, M.A., Mills College





Hazel M. Toliver . . . Chairman,
Professor, Classics, B.A., M.A.,
University of Arkansas; Ph.D.,
State University of Iowa



Agnes Sibley . . . Professor, Eng-
lish, B.A., M.A., University of
Oklahoma; Ph.D., Columbia Uni-
versity



Elizabeth Dawson . . . Chairman,
Professor, English, A.B., Cornell
College; M.A. Columbia Univer-
sity; Ph.D., State University of
Iowa

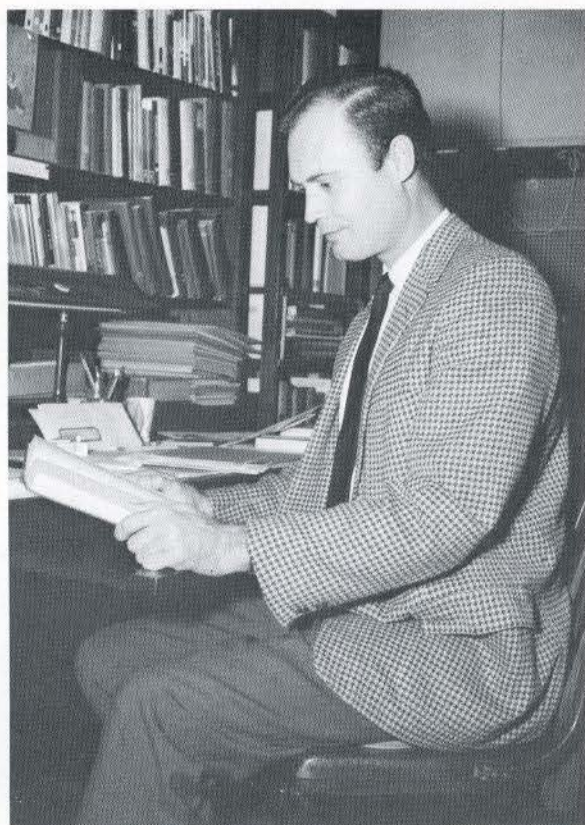

James H. Feely . . . Assistant Professor, English, A.B., Northwestern College; M.A., Northwestern University

Nancy Turner (Mrs. G.E.) Richardson . . . Instructor, English, B.A. Wellesley College

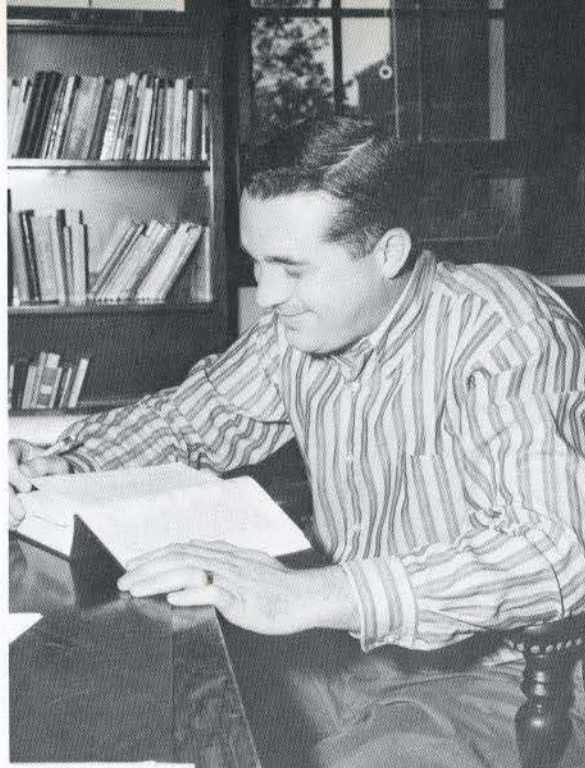

Peter Lawton Simpson . . . Assistant Professor, English, B.S., A.M., St. Louis University



Lynn Beck (Mrs. Dwight M.) Dillon . . . Assistant Professor, English, A.B., Washington University; M.A. Washington University



Mary Terhune . . . Chairman,
Professor, Modern Languages,
A.B., Western College, M.A., Co-
lumbia University; D.M.L., Middle-
bury College



Harriet Cowles (Mrs. W.E.) Waller
. . . Assistant Professor, Modern
Languages, A.B. Vassar College;
A.M., University of Chicago





Thomas W. Doherty . . . Professor, Modern Languages, B.A., Westminster College; M.A., Middlebury College; D.M.L., Middlebury College.



Hugo John Bauer . . . Associate Professor, Modern Languages, A.B., Elmhurst College; M.A., Northwestern University.



Elba (Mrs. G.) Valdiva-Remmling . . . Assistant Professor, Spanish, B.A., University of Chile; M.A., University of Wisconsin.



John B. Little . . . Chairman, Professor, Music, B.Mus., Southern Methodist University; M.M., Eastman School of Music



Pearl Walker . . . Professor, Music, A.B., University of Illinois; M. Mus., Chicago Musical College; Ed.D., Teachers College, Columbia University



Gertrude Isidor . . . Professor, Music, Artist Diploma, Post Graduate Diploma with Distinction, Cincinnati Conservatory of Music



Milton F. Rehg . . . Associate Professor, Music, B.M., Eureka College; B.A., M.A., Columbia University



Allegra Swingen . . . Associate Professor, Music, B.Mus., M.Mus., Chicago Musical College



Groff Stewart Bittner . . . Instructor, Music, B.S., Indiana Central College; M.Mus., Indiana University.





Esther L. Johnson . . . Associate Professor, Philosophy and Religion, Director of Programs for Preparation of Certified Church Educators. A.B., Smith College; M.A., Ed.D., Union Theological Seminary and Columbia University.



C. Eugene Conover . . . Chairman, Margaret Leggat Butler Professor of Philosophy and Religion, A.B., College of Wooster; B.D., Union Theological Seminary; A.M., Ph.D., University of Cincinnati



William West Thomas . . . Assistant Professor, Philosophy and Religion, B.A., Washington and Lee University; B.D., Yale University



Juliet Key McCrory . . . Chairman,
Associate Professor, Speech, B.S.,
University of Alabama; Ph.M.,
University of Wisconsin.

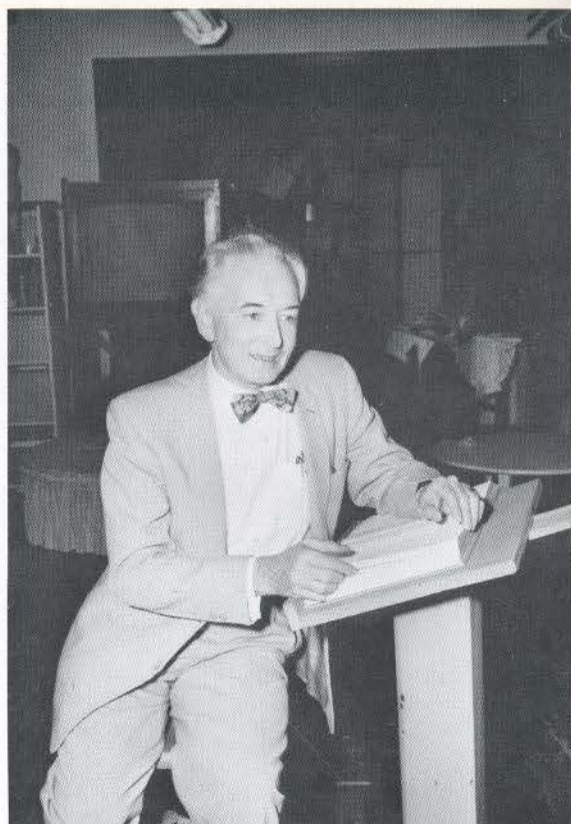

Robert Douglas Hume . . . Associate
Professor, Speech, A.B., Uni-
versity of California; M.A., Uni-
versity of North Carolina.



Martha May Boyer . . . Professor,
Speech, B.A., Maryville College;
M.A., University of Wisconsin.



NATURAL SCIENCES AND MATHEMATICS



Mary Talbot . . . Chairman, Professor, Biological Science, B.S., Denison University; M.A., Ohio State University; Ph.D., University of Chicago

Marion Dawson Rechtern . . . Professor, Biological Science, A.B., University of Wisconsin; M.S., Northwestern University; Ph.D., Cornell University





Carolyn S. Gray . . . Associate
Professor, Chemistry, A.B., B.S.,
M.A., University of Missouri





Clifford Richard Keizer . . . Chairman, Professor, Chemistry, A.B., Hope College; M.S., Ph.D., University of Illinois



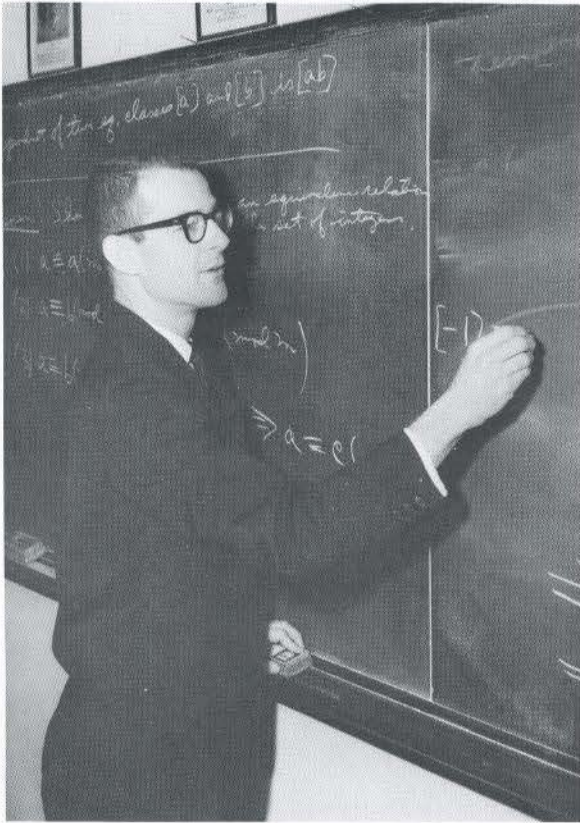

Fred Helsabeck, Jr. . . . Instructor,
Mathematics and Physics, B.S.,
Lynchburg College; M.A., Uni-
versity of Missouri

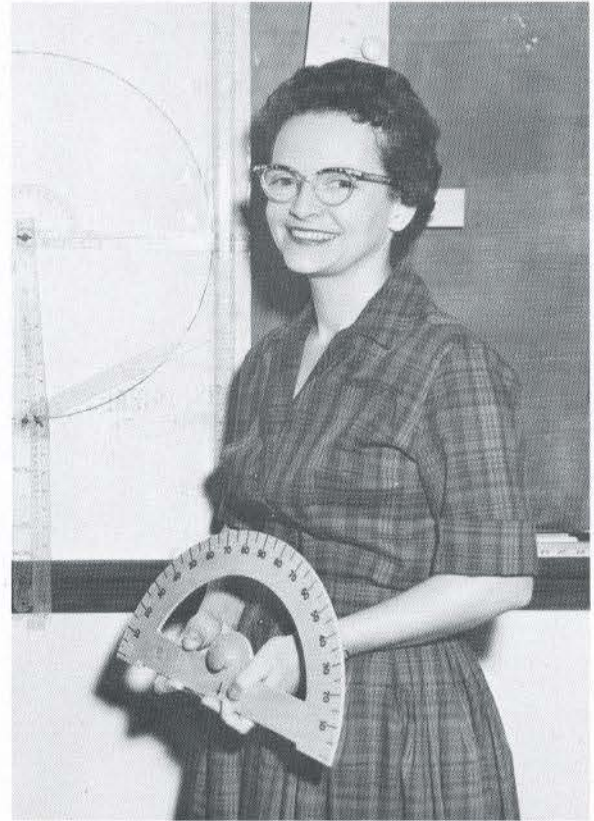

Jeanne H. (Mrs. T.J.) Huesemann
. . . Assistant Professor, Mathe-
matics, A.B., Lindenwood College;
M.A. in Ed., Washington Uni-
versity



S. Louise Beasley . . . Chairman,
Professor, Mathematics, B.S.,
Southwest Missouri State College;
M.A., University of Missouri;
M.Ed., George Peabody College
for Teachers.

SOCIAL SCIENCES

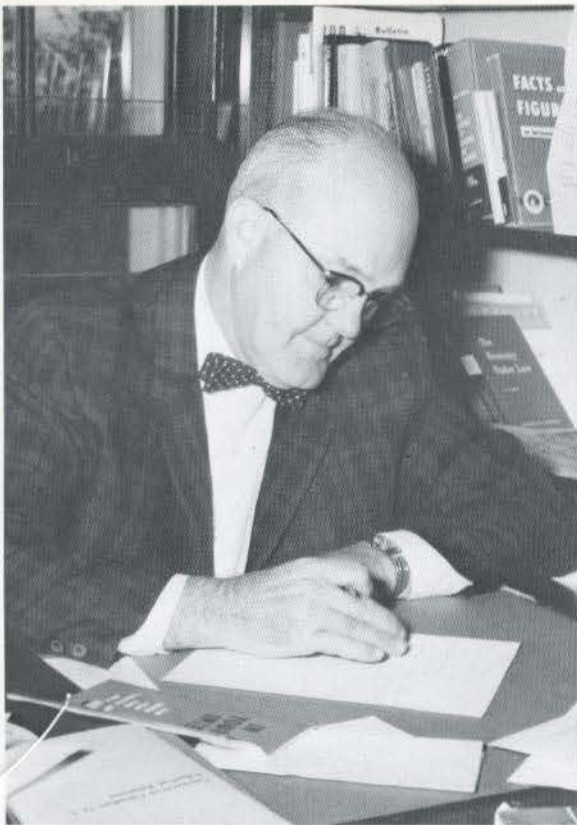

John B. Moore . . . Co-chairman, Professor, Economics and Business, A.B., Westminster College; M.A., University of Missouri; Ph.D. University of Missouri

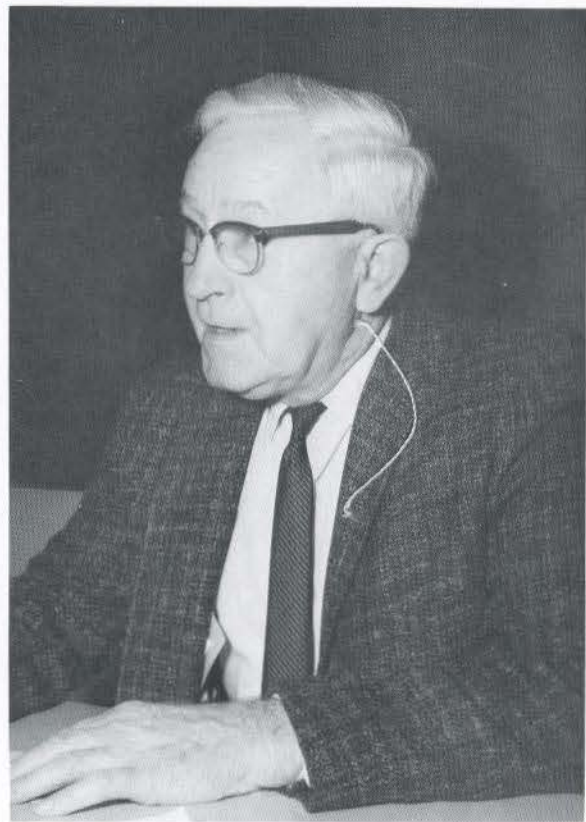

Homer Clevenger . . . Chairman, Professor, History and Political Science, B.S. in Ed., Central Missouri State Teachers College; M.A., George Peabody College for Teachers; Ph.D., University of Missouri





James Frederick Hood . . . Associate Professor, History, B.A., M.A., Ph.D., University of Illinois



Walker S. Edwards . . . Associate Professor, Political Science, A.B., University of Denver; A.M., Stanford University



Rosamond Webster . . . Associate Professor, Sociology, A.B., Adelphi College; M.A., Ph.D., Columbia University



William C. Engram . . . Chairman,
Professor, Psychology, A.B.,
Washington University; M.A., Uni-
versity of Missouri



Donald Dennis Lisenby . . . Assist-
ant Professor, part time, Psychol-
ogy, A.B., University of Illinois



Melba Babette Fishman . . . In-
structor, Psychology, B.A.,
Washington University.

PROFESSIONAL EDUCATION



Bernard George DeWulf . . . Chairman, Professor, Education, B.S., University of Illinois; M.A. in Ed., Ph.D., Washington University



Marjorie Ann Banks . . . Associate Professor, Education, B.S., Southeast Missouri State College; M.A., Washington University.





Sue C. (Mrs. J. A.) Brizius . . . Instructor,
Economics and Business, B.S., Louisiana
State University





Dorothy Ross . . . Chairman, Professor, Physical Education, B.S., Central Missouri State College; M.A., Colorado State College of Education



Grazina Ona Amonas . . . Associate Professor, Physical Education, B.A., Physical Training College, Kaunas, Lithuania; Licentiate (M.A.) in Philosophy, University of Kaunas, Lithuania.





Fern (Mrs. G.S.) Bittner . . . Instructor, Physical Education, B.S., Lindenwood College.

Myrlin Helene Barron . . . Instructor, Physical Education, A.B., Mary Hardin-Baylor; M.A., Columbia University.



55445

85810

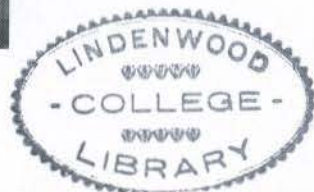



STUDENTS



FRESHMAN CLASS



Class officers.

FRESHMEN



Diana Rae Aaron
Joann Leigh Albrecht
Kay Andersen
Iris Anderson



Tina Anderson
Theresa Dell Anthony
Linda Kay Armour
Karan Jo Aubrey



Helen Marie Baine
Lucy Baker
Kitty Barnabee
Julie Rae Barto



Marilou Anne Behnken
Kathryn Jane Bell
Lynne Irene Benson
Susan Beth Berger

Kathleen Patricia Berra
 Betty Lynn Berry
 Patricia Ann Biderman
 Karen Lee Bissonnette



Betty Lynne Black
 Patricia Sue Blackburn
 Barbara Lorainne Blackmore
 Sharon Louise Bonzon



Nancy Susan Brace
 Susan Lynn Brindley
 Susan Margaret Brobyn
 Emily E. R. Brock



Carla Fay Brown
 Carolyn Ann Brown
 Susan Burns
 Jane Elizabeth Calvert



Ethel Jean Cameron
 Jane Campbell
 Margaret Campbell
 Diane Joan Carithers



Deborah Anne Castle
 Karen Kathleen Church
 Hardee Martin Clark
 Judith Ann Colombo



Ann Combs
Jo Ann Conrad
Cheryl Elizabeth Costa
Joyce (Mrs.) Craft



Patricia Ann Cravens
Ameliz S. Crispell
Carolyn Grace Cuthbertson
Louise Leonard Danforth



Eileen Sue Dangler
Lee Barbara DeLott
Nancy Vee Dickison
Lynn Dohoney



Dee Dowell
Denella Ann Downing
Kathryn Ann Drake
Diane Marie Drass



FRESHMEN



Susan Jean Dukes
Deborah Dunlap
Virginia Ann Edington
Ellen Embry



Susan Emmick
Maureen Naomi Englehardt
Margarita Escobar
Betsy Marie Evans



Jean Ann Evans
Carol Ann Faeth
Lucy Farrell
Mary Elwood Farrell

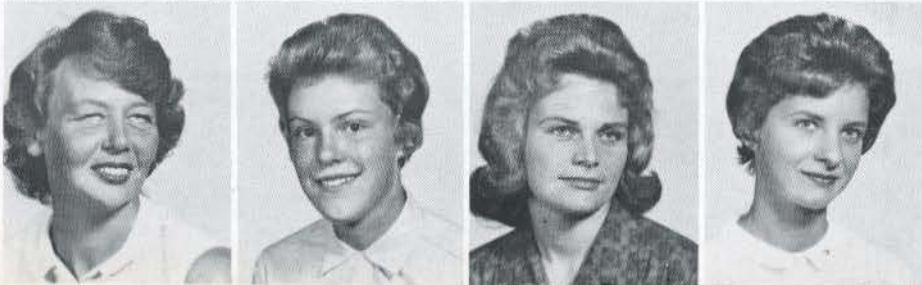

Dorothy (Mrs.) Fitch
Michele Fitzpatrick
Janet Marie Flemming
Cheryl Joy Folbrecht

FRESHMEN



Judith Ann Forstmann
Susan Freeman
Donna Jean Fuhs
Suzanne Marie Garrigues



Lynne Marie Gaumer
Linda Lorraine Gauss
Joan F. Gaynor
Susan Barbara German



Nancy R. Gibbs
Linda Day Glatfelder
Sally Lee Godenberg
Julia Goodell



Paula Gosling
Cynthia Morgan Graham
Claudia Travis Green
Joann Nadine Gresham

Margarita Gaurderas
 Sherry Jean Gubser
 Jeri Gulbransen
 Marty Gunn



Louise Beatrice Gunvalsen
 Betty Bob Hable
 Susan Hartmann
 Susan Haupt



Royce Ann Heffner
 Shelly Heidt
 Harriet Anna Henry
 Sara Henryson



Mary-Ann Herlitz
 Pamela Mary Herrick
 Susan Hestand
 Phornthip Hiranpradit



Bari Lynn Holden
 Elizabeth Housman
 Joyce Olga Hovde
 Phyllis Joan Hungate



Linda Marie Hunt
 Karen D. Hutchinson
 Betsy Ireland
 Nancy Jackson



Susan Jacobsen
 Anne Raymond Jacoby
 Lucia Marie Jahsmann
 Sylvia Lane Janosky



Patricia Anne Jenkins
 Caroline E. Johnson
 Patricia Sue Jungers
 Catherine Karlson

Lynda Jayne Keller
 Sally Sue Kettelkamp
 Jean Kirts
 Pamela Clarke Koehl



Suzanne Marie Kroepel
 Carolyn Lee Kusy
 Rebecca Dean Lake
 Toni Laub



Helendale Ledbetter
 Marilyn Lehde
 Danna Marilyn Lell
 Nina Lucille Lesh



Catherine Alice Linhart
 Nancy Metcalfe Lisk
 Peggy Claire Littlefield
 Sharon Carrol Littlejohn

FRESHMEN



Sharon C. Loftis
Diane Lovelace
Sylvia Eunice Lowe
Barbara Lynne Ludwig



Vicki Moore Lynn
Betty J. McBride
Marilyn Gay McCall
Mary Kaye McElroy

Kathryn Ann McGoogan
Molly McIntosh
Susan Fay McKenzie
Judith Ann Maltby



Vijayalakshmi S. Malukar
Nancy Anne Martin
Cheryl Jean Maser
Carol Ann Mattern





Lora Mayer
Margaret (Peggy) Meldrum
Toni Ann Mendelsohn
Elaine Irene Mensendiek



Ruth Ann Meyer
Sharon Marie Miller
Donna Jean Milner
Karen Kay Mingus



Margaret Ann Moon
Mary Beth Moss
Lora Sue Moss
Barbara Sue Mourffee



Karen Ann Mueller
Jeanne Dale Mulling
Margo Musgrove
Kathleen Ann Musick



FRESHMEN



Cheryl Lynn Ogden
 Jill Orthel
 Linda Lee Patt
 Marcia Ann Pease



Linda Penn
 Barbara Lynn Penterman
 Portia Mary Peters
 Anna Mariea Petrakos



Barbara Anita Phelps
 Barbara Gail Pickering
 Jean Josephine Pool
 Alison Kay Porter



Judith Sue Prowse
 Ann Dorothy Quarterman
 Barbara Coleen Rahe
 Anita Ruth Reid



Janet Louise Rice
 Walter E. Rosemann, Jr.
 Sally Margaret Rowland
 Lynn Lorraine Russell



Anita Faye Scheneman
 Susanne Schmidt
 Frances Ann Scott
 Carole Lee Seitz

Linda Sue Sexton
 Ann Randle Short
 Susan Frances Singley
 Ann Elizabeth Smith



Elizabeth Ann Smith
 Victoria Jane Smith
 Carol Ann Snider
 Judith Speight



Randy Ilene Steinman
 Margaret L. Stewart
 Particia A. Tappan
 Donna Elizabeth Thomas



Lyn Woodward Thomas
 Kathleen Kay Thompson
 Pamela Gwin Townsend
 Elnora Bertita Trabert

FRESHMEN

Candace Elizabeth Whitlock
Deborah Ellen Wittner
Jane Ellen Winkelman
Cheryl Ann Winne



Molly Twyman
Mary Louise Tyne
Judith Ann Umbarger
Joyce Anne Urwiler
Nancy Van Devender
Gretchen Lynne Vesely
Jana Lee Warren
Jane Patricia Weigang
Martha Ann White



Dorothy Lyn Witherington
Diana Carol Wittenborn
Donna Mitzi Wittenborn
Marilyn Frances Wolf



Judith Fox Wood
Judith Wyckoff
Agnes Yong
Roxanna Young



SOPHOMORE CLASS



Class officers.



SOPHOMORES

Betty Jo Allen
 Bonnie A. Baker
 Judith Anne Baker
 Bobbi Lynn Barkley



Cheryl Barnwell
 Sandra Lee Bauman
 Susan K. Biehl
 Barbara Wayne Bloss



Barbara Jane Boardway
 Sandra Jane Bodie
 Cynthia Sue Bogman
 Sally Melissa Boniwell



Mary Judith Boswell
 Paula Ann Bowlin
 Barbara Alice Brinton
 Damie Mildred Brownlee



Heather Lynne Buchanan
 Barbara Barr Burritt
 Jean Mabry Cecil
 Mary Chapman



SOPHOMORES



Betty Cline
Linda Collins
Freda A. Dangler
Nancy Jo Daume



Victoria Jo DeBord
Sandra J. Dennis
Margaret Duffy
Dorothy Dunbar



Karen Julia Ell
Linda Epping
Ellen Elana Epstein
Jane Cathryne Eyre



Nancy Fairhall
Peggy Carol Ferrell
Freda Ann Fieber
Aleta Ruth Fuerst



Karen Sue Fleury
 Susan Alexander Fraser
 Louise Baird Garnett
 Molly Rosanne Gunn



Linda Jane Hale
 Nancy K. Hall
 Kristie Lane Hamack
 Norma Hance



Sharon Faye Hanley
 Elizabeth M. Haymes
 Cheryl Rose Heatherly
 Patricia Sue Hemer



Havala Day Henderson
 Pam Herman
 Marjorie Ellen Hicks
 Linda Hoffmaster



S. Ann Holtgrieve
 Marcia Kay Holway
 Sarah Carney Hooten
 Christina W.S. Hoven



Francis Katherine Huber
 Mary Eveta Hughes
 Martha Ann Jackson
 Mary Delores Jardine

SOPHOMORES



Joyce Elana Jurgensen
Barbara Christie Kehl
Mary E. Kemp
Marlene Grace Kiewit



Miriam King
Jeri Lee Knox
Cheryl Rae Kubik
Marilyn Kuhlman



Jane Travis Lane
Joan Louise Langenbach
Barbara Suzanne Lash
Kay Charlene Lewis

Sharron Luster
Elizabeth Lytle
Marcia Ann McKay



Barbara Jene Mauer
Marilyn Mead
Lula Merrill



Margaret Annis Millar
Madeline Miskimins
Carol Ann Moore
Patricia Ann Mueller

Nancy Nickels
 Heath Niemann
 Patricia Lynne Owen

Bonnie Padgett
 Roberta Park
 Mary Lee Pfaff

Tena Louise Pilkinton
 Valerie Kathryn Reiley
 Jean Louise Remelius

Sandra Reynolds
 Mary B. Richardson
 Shirley Ritchie



Mary Elizabeth Roberts
 Carolyn Sue Robinson
 Peggy Robinson

Karen Roschke
 Nancy Gay Saile
 Donna Kay Sanders





Cheryl Scanland
 Karen Ann Scholle
 Jan Sellers
 Patricia Ann Sharpe

Lindsay E. Spargur
 Helen Staggemeier
 Mary Elizabeth Stallings
 Betty Lee Stanfield

SOPHOMORES

Judith Sara Strait
 Nancy Straub
 Julia Strong



Mary L. Thomas
 Jennie Tombaugh
 Rebecca S. Trammell



Ann Christine Ullrich
 Kay Van Valkenburgh
 Carolyn J. Walters
 Marilyn M. Walters



Margaret Linda Whitnel
 Marilyn Astrid Wick
 Susan Louise Wilcoxon
 Mary Elizabeth Wilsey

JUNIOR CLASS



Junior class officers

JUNIORS



Jonis Agee



Mary Anderson



Sharon Ashley



Ulla Marianna Backe



Maxine Basch



Julie Bauer



Freida Becker



Virginia J. Bigler



Martha Tucker Bounds



Barbara Jeanne Bragg



Sharon E. Clinton



Kathleen S. Cushing

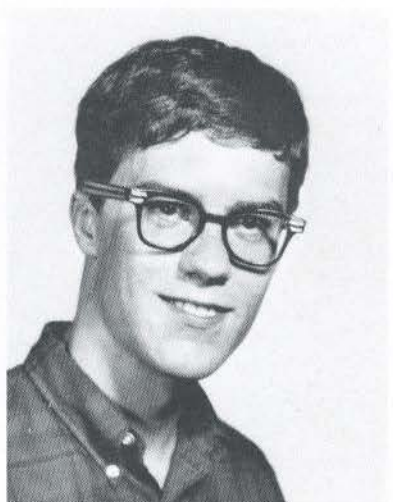

Dennis Deal



Barbara Dickgiesser



Joan Ellen Edwards



Imogene Elrod



Sharon Johnson Ezell



Patricia Lane Gardiner

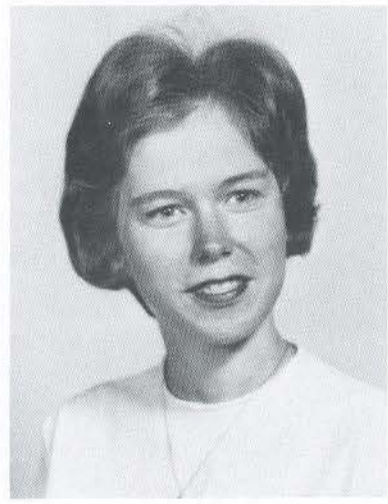

Andrea D. Gaston



Glenda Rae Gerred

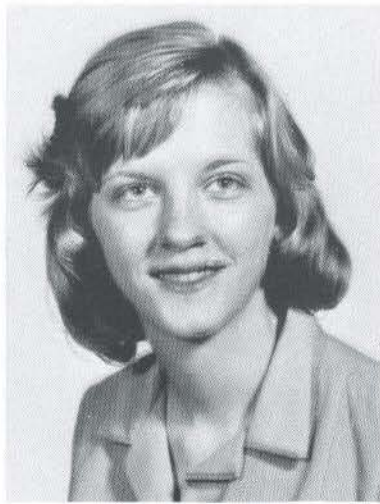

Mary Gilmore



Leila M. Gumper

JUNIORS



Carolyn Hatcher



Birgitta M. Ingemanson



Betty Aline Jones



Saundra Darline Kamp



Vivian R. Lane



Iram Carolyn Ledford



Charlotte G. Lohrman

JUNIORS



Eva Louise Lundberg



Gail Ann MacKenzie



Donna McCoy



Margaret McGinnis



Judith Ann Machir



Carol Sue Matthews



Patricia Ellene Merrill



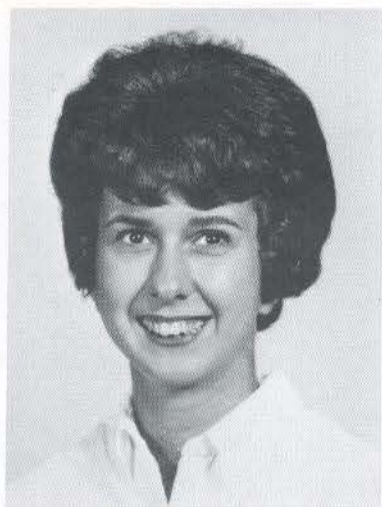

Mary Ann Messer



Raye Montross



Deanna Moore

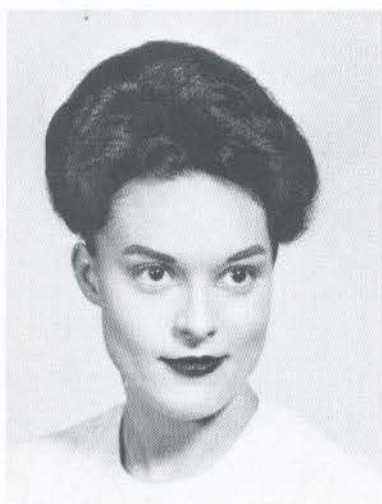

Jana W. Ogden



Charlotte Pettegrew

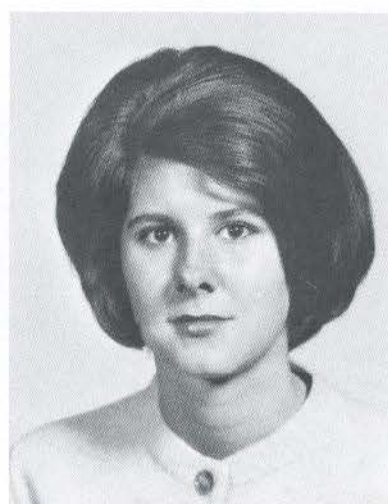

Anita Pope



Prudence Anne Paine



Patricia Ann Pope



Cheryl Ranchino

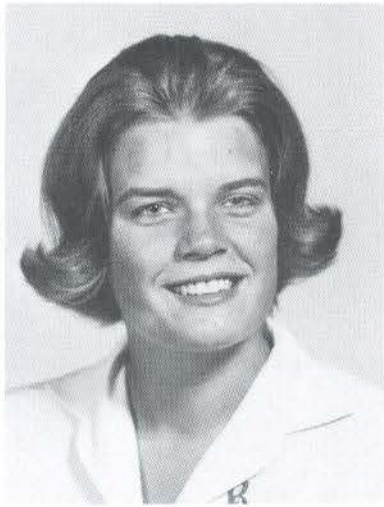

Barbara Randolph



Margaret Rayon



Mary Louise Reynolds



Sheila Kay Reynolds



Barbara Jo Robinson



Barbara Rubin



Marianne Sawyer



Bylle Snyder



Martha Mae Sparks

JUNIORS



Janis Waymire



Margaret Louis Whitting



Barbara Jean Willis



Sandra Young



Rose L. Zanville



Bonita Zummo

SENIOR CLASS



Senior class officers

SENIORS



Susan Aberle
B.A., History

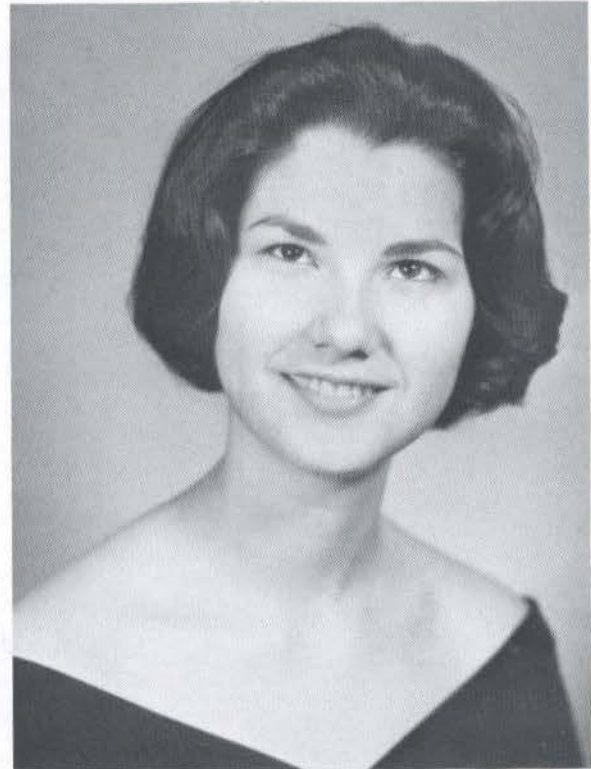

Janice Adlersfluegel
B.A., English



Ota Elizabeth Alexander
B.A., Human Relations



Nancy Amazeen
B.A., History

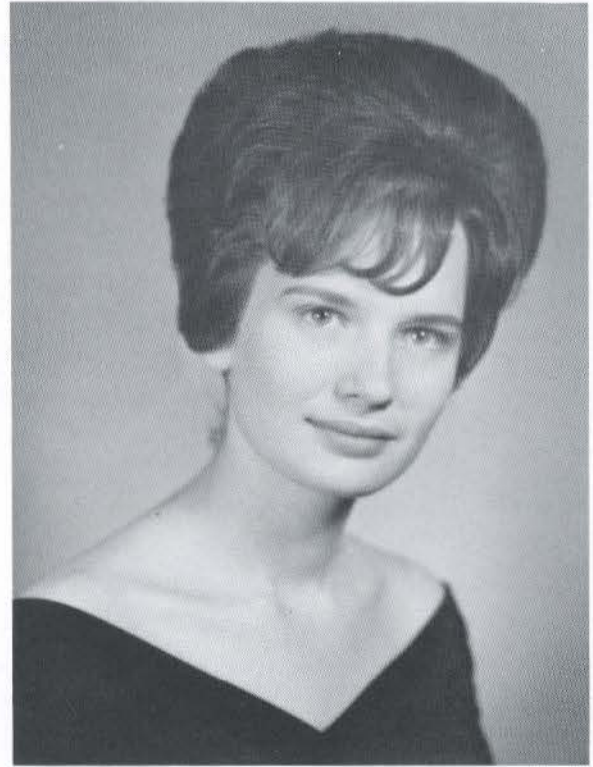

April Annette Anderson
B.A., English



Margaret Ann Arnhart
B.A., Speech Education



Joyce Ann Arras
B.M.E., Voice & Piano



Kathryn Lu Baldus
B.S. Physical Education





Janine Diane Bassford
B.A., Art



Charlotte H. Bays
B.S., Education



Marcia Jewell Billen
B.S., Home Economics



Janet Bergelin
B.S. Economics & Business



Olivia Charlene Bland
B.A., English



Mary Lee Brannock
B.A., Art



Jerol Lois Breitenbach
B.S., Home Economics

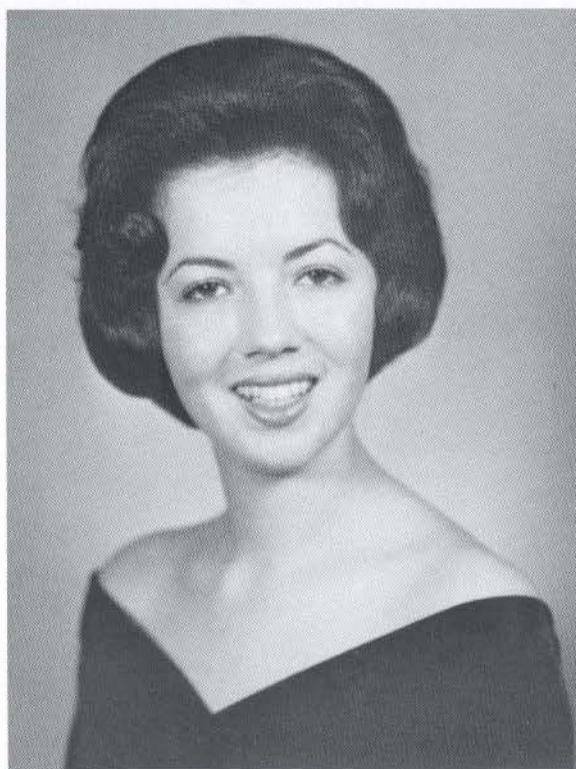

Betty Olivia Byasse
B.A., English and Latin



Mary Kezia Carrothers
B.A., Mathematics



Quiza Chang
B.S., Mathematics and Home Economics



Cynthia Cofer
B.A., English



Winifred Jeanne Criss
B.A., Sociology



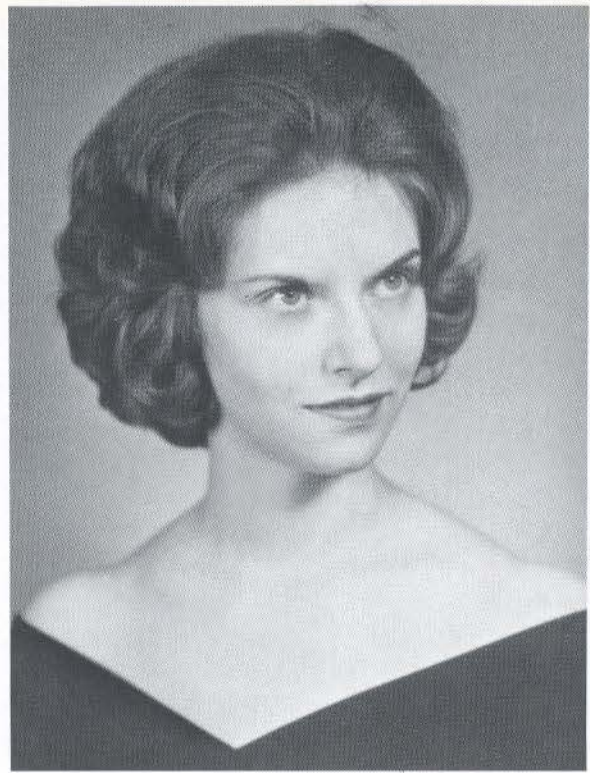

Esther Suzanne Cundiff
B.S., Economics and Business



Mary Anne Cunningham
B.A., French

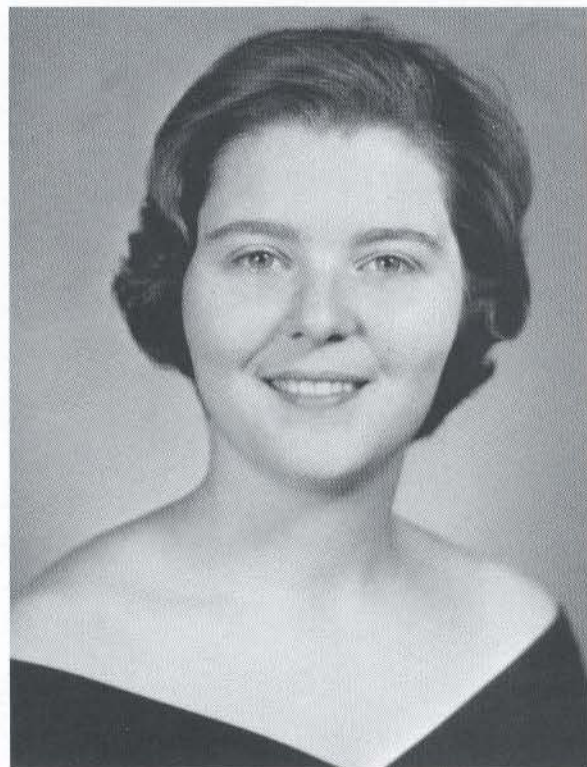

Jane Ellen Curtis
B.M.E., Music



Ruth Adele Duaster
B.S., Elementary Education



Susan Mary Davidson
B.A., Mathematics



Dianne Bailey Duff
B.A., English

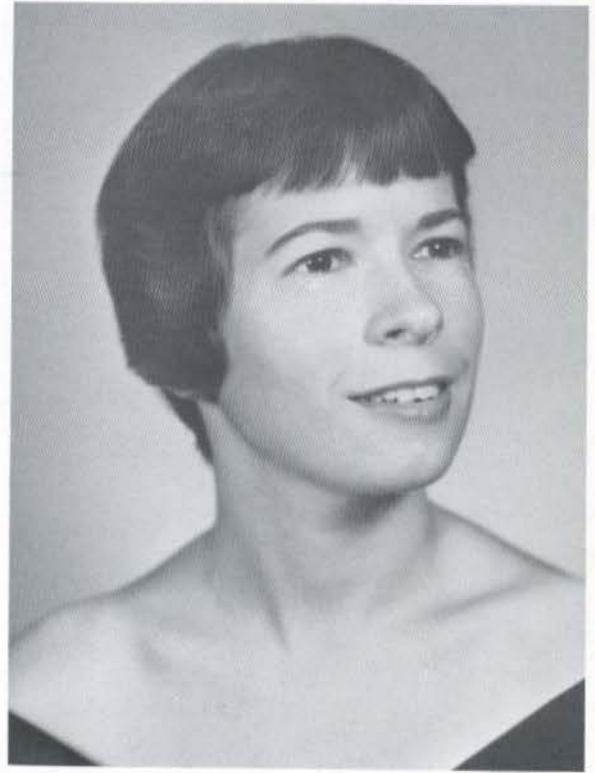

Nancy (Woodward) Drebes
B.S., Nursing



Patricia Diane Duncan
B.M.E., Vocal Music

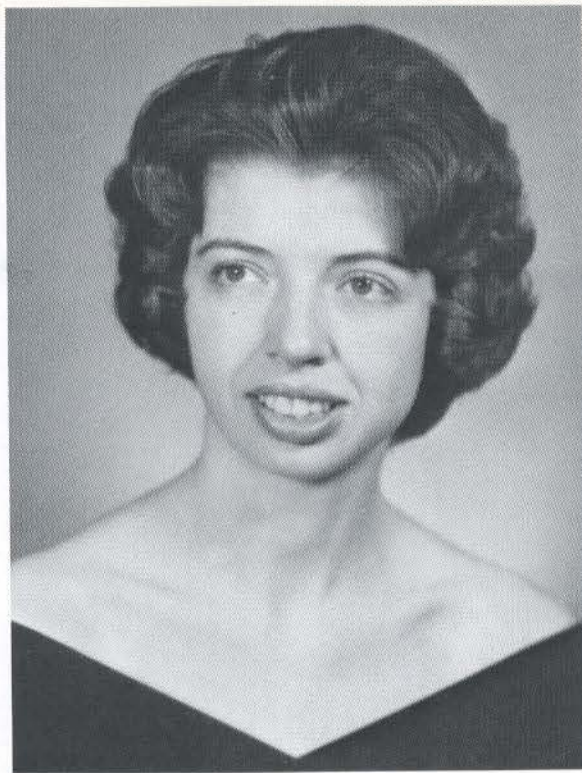

Joan Carol Dykema
B.A., History



Diane Earl
B.S., Elementary Education

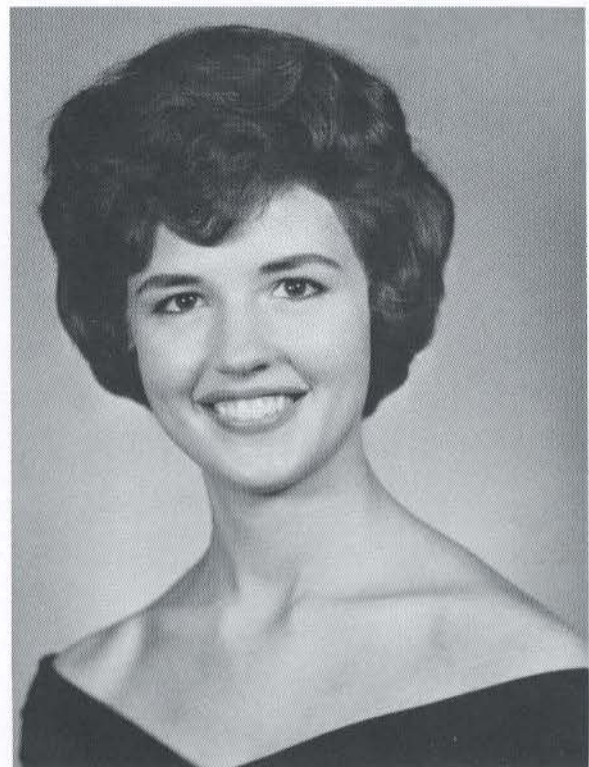

Judith N. Englehardt
B.M., Vocal Music

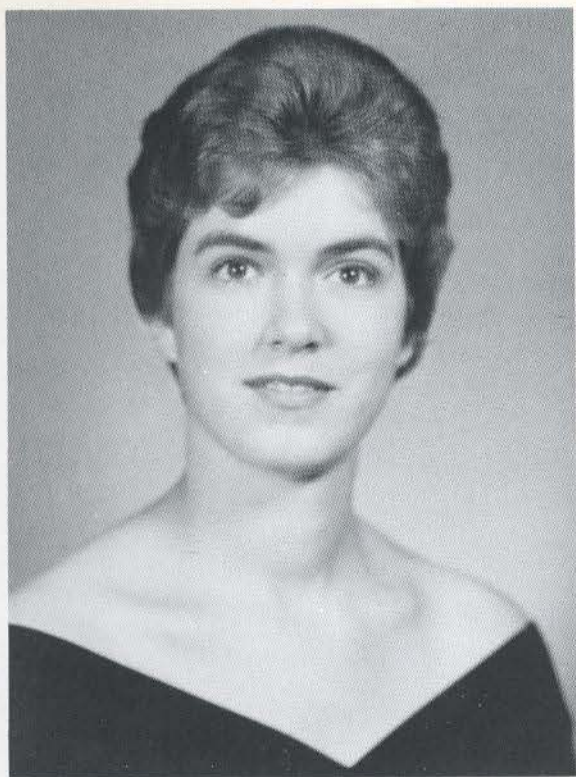

Karen Rodemich Fasoldt
B.M.E., Vocal Music

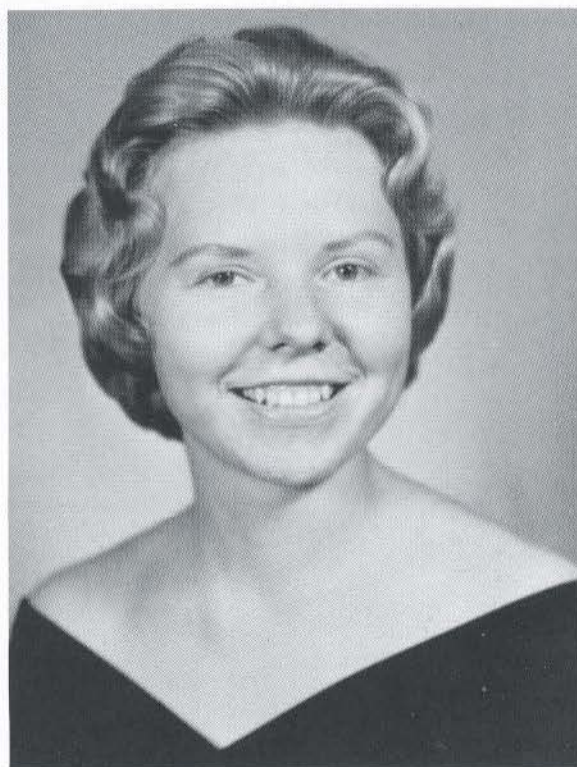

Donna Lee Fisher
B.S., Home Economics





Molly Fleetwood
B.A., Speech

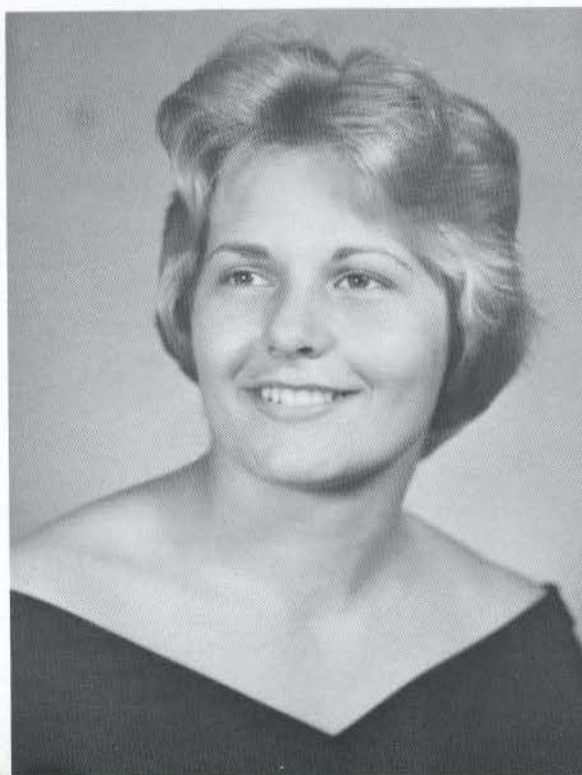

Anita Gerken
B.S., Physical Education

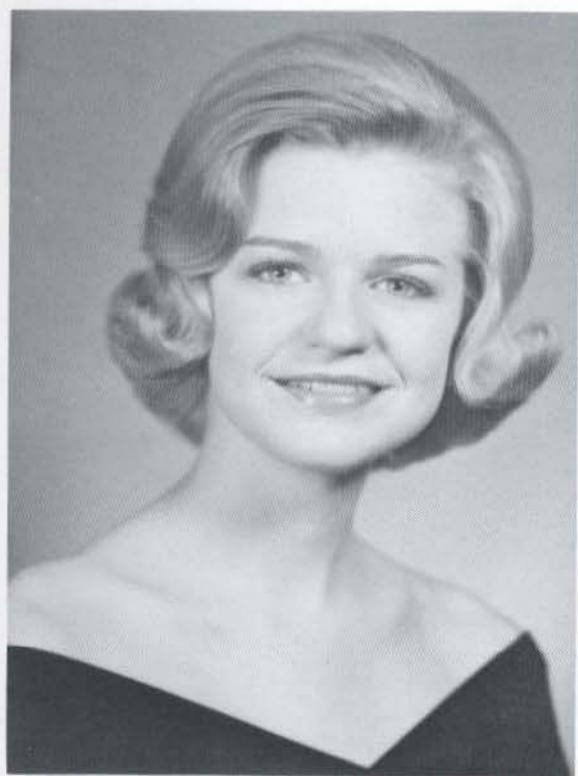

Carlyn Gaye Graves
B. A., Art



P. Kathryn Gordon
B.S., Home Economics



Barbara Lynn Gregory
B.A., Biology



Judith N. Hale
B.A., Speech

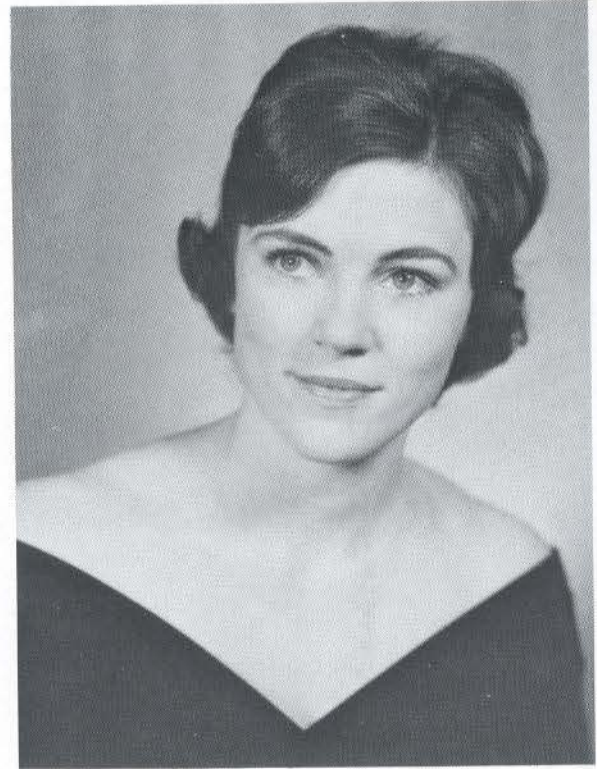

Suzanne Craig Griffin
B.A., Art

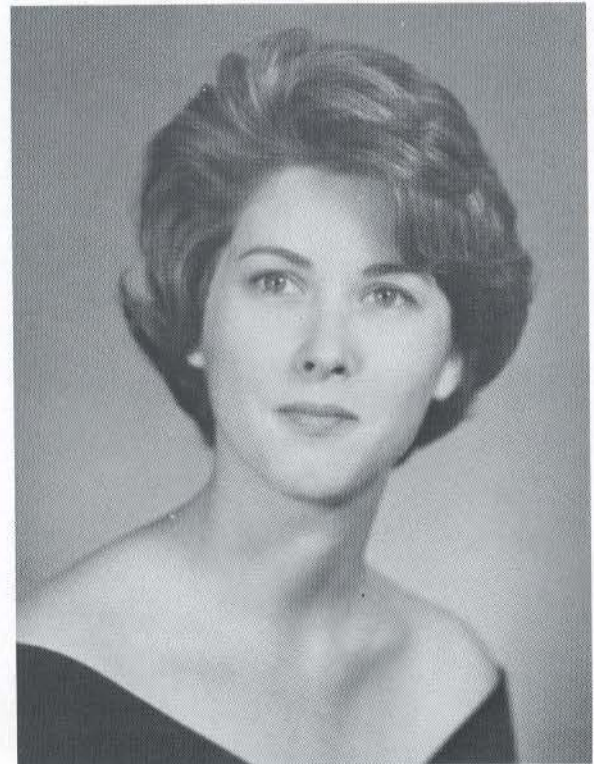

Nancy Lee Hamilton
B.A., Art and English

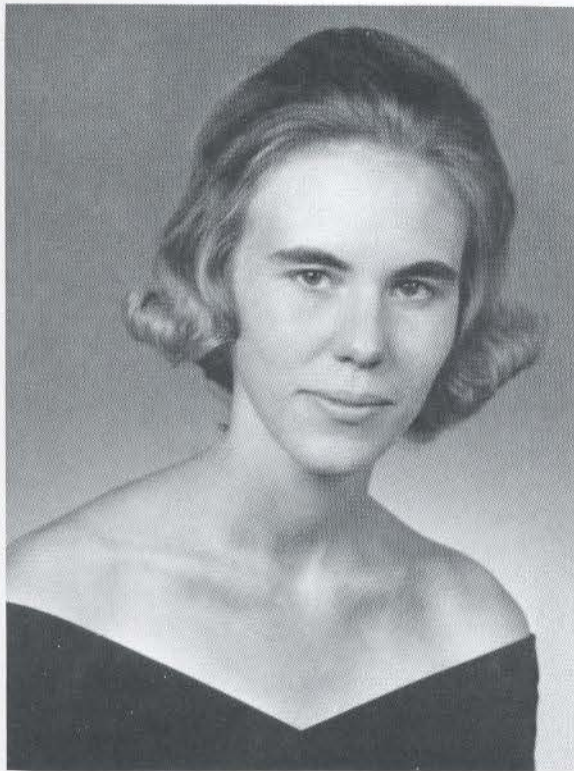

Mildred Hines
B.A., Art



Joan L. Hiserote
B.A., English



Linda Lee Hoke
B.S., Economics and Business

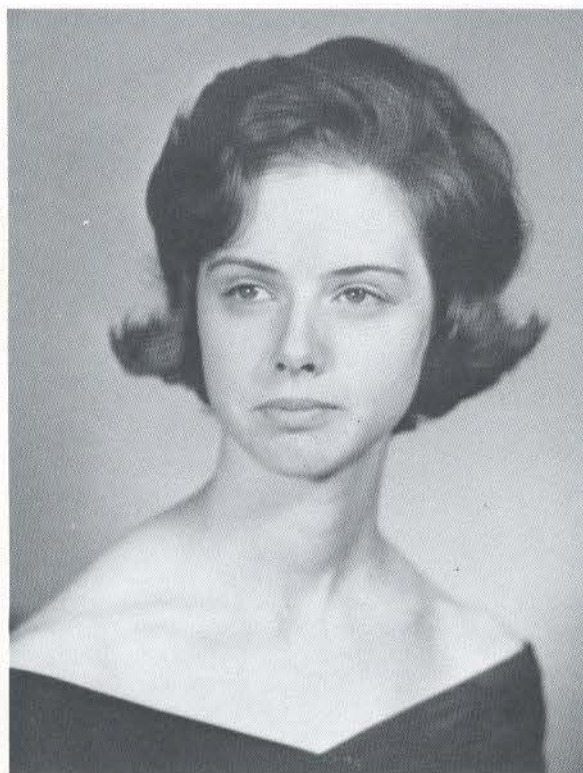

Charlyn Hollenbeck
B.A., History



Mary Michael Holman
B.S., Economics and Business



Joan L. Houston
B.S., Home Economics

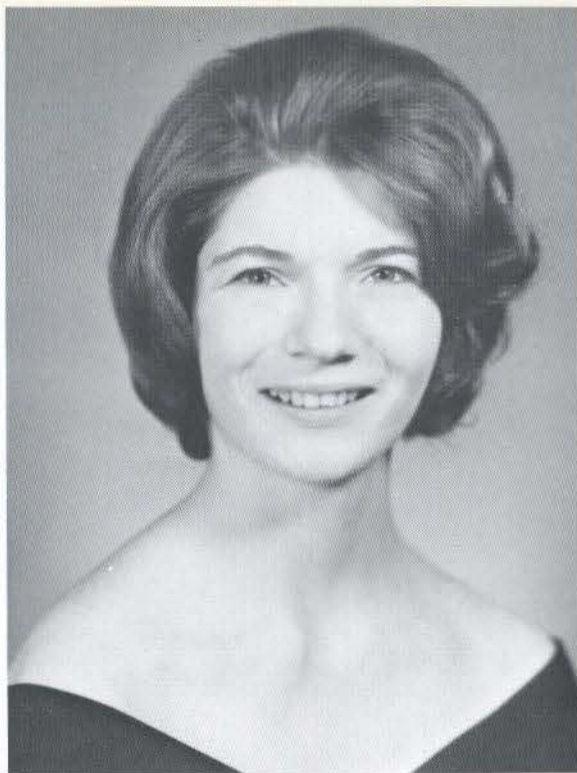

Judith Lynne Huntington
B.A., Biology and Chemistry



Karen Lee Johnson
B.S., Business and Economics



Kathrine Kaiser
B.A., Biology



Drewanna King
B.S., Nursing

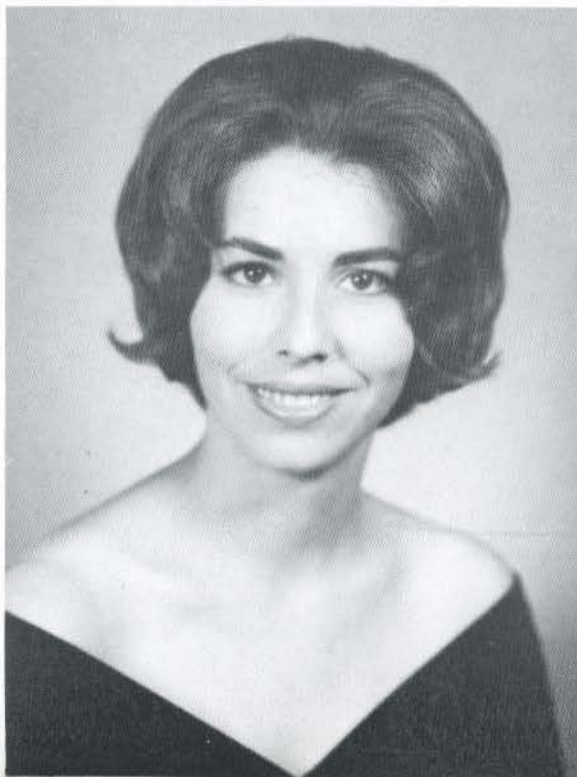

Suzanne Kiser
B.A., English

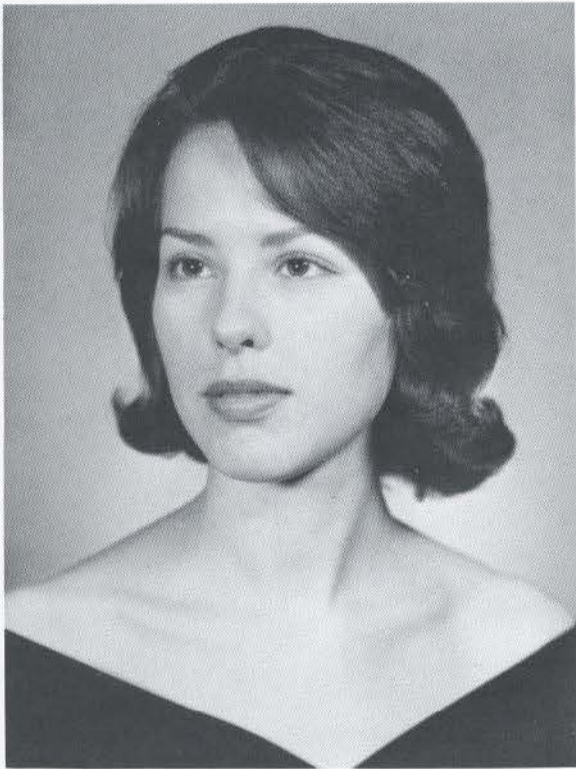

Sarah B. Kline
B.A., Biology

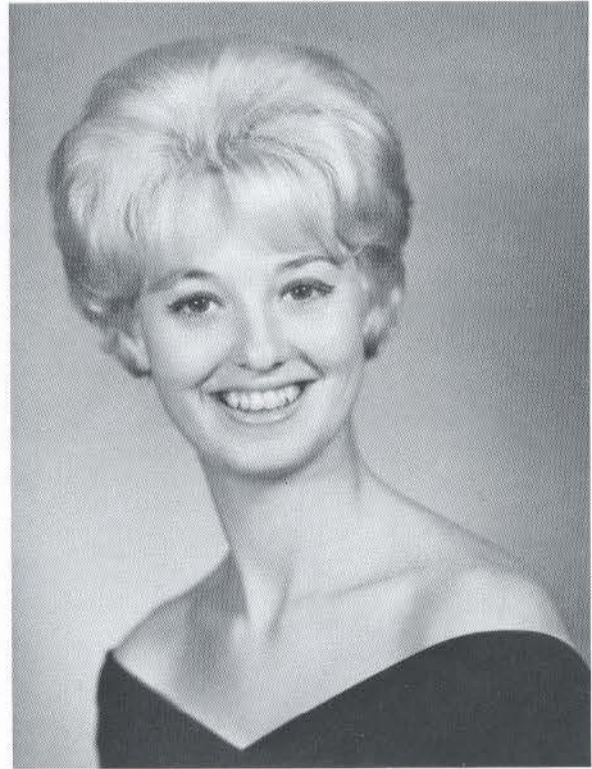

Cathleen Callahan Klohr
B.A., Mathematics



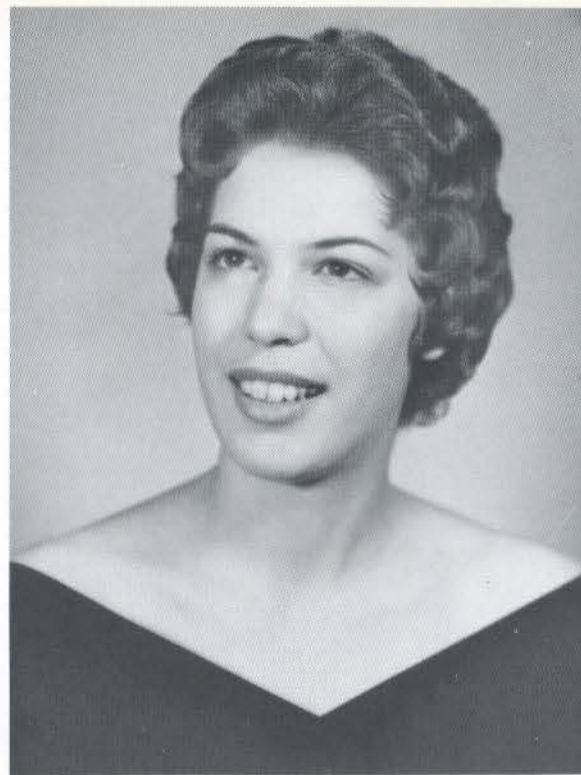

Constance Koch
B.S., Elementary Education



Mary Beth Korb
B.A., Speech

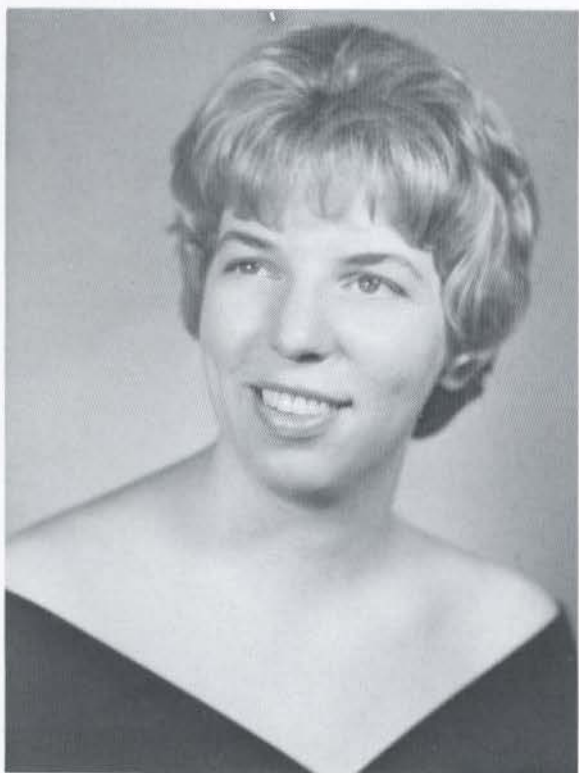

Judith Ann Leatherby
B.A., Speech



Jeannine A. Langenberg
B.A., Human Relations



Linda Lee Leech
B.A., Mathematics and Economics



Lisa Leonard
B.A., Human Relations



Marilyn Jean Lewis
B.A., Christian Education



Susan McCord
B.A., Sociology



Martha McDonald
B.A., Speech

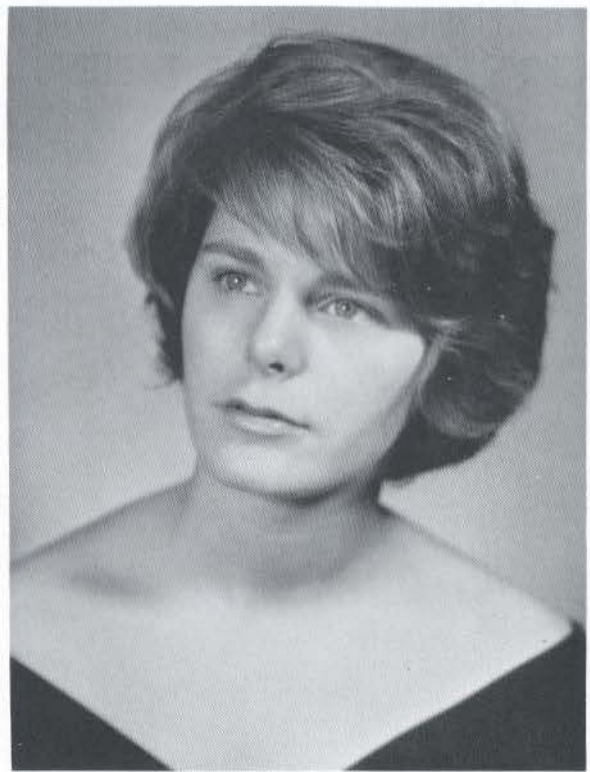

Shirley Lou McKee
B.M., Piano

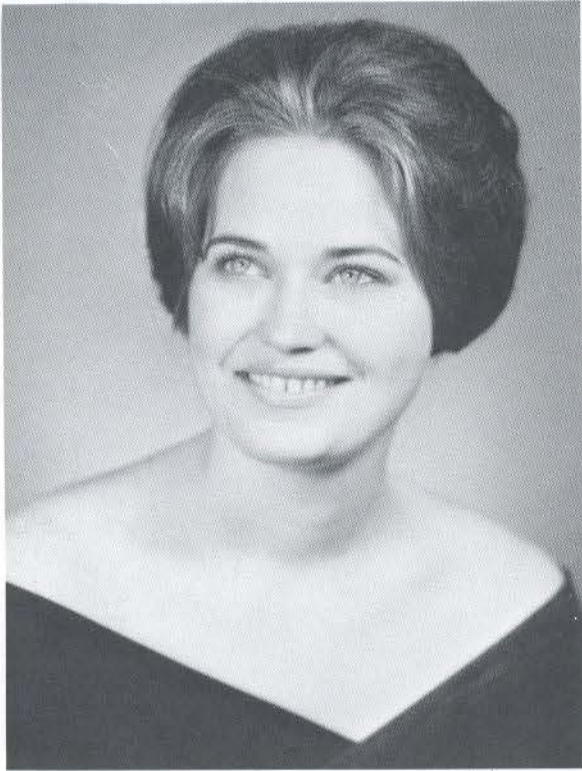

Mary Jean Mattern
B.A., Religious Education

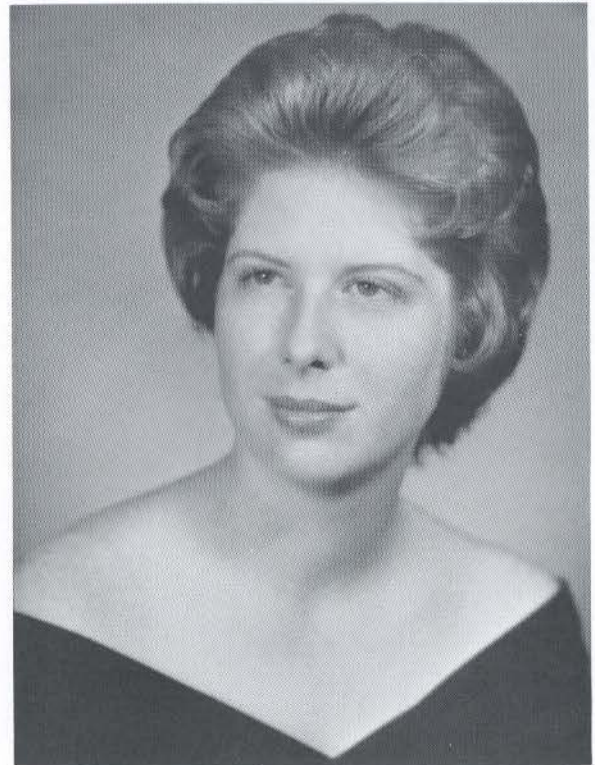

Winifred W. Mauser
B.S., Physical Education



Patricia Lee Mayfield
B.S., Elementary Education

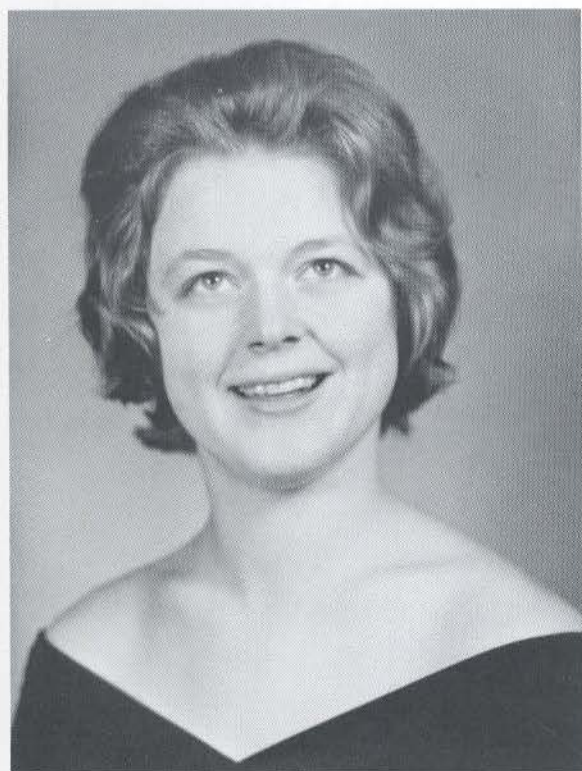

Trienke Meijer
B.A., English



Wanda Sue Miller
B.S., Elementary Education



Carol Bernice Mullins
B.A., Art

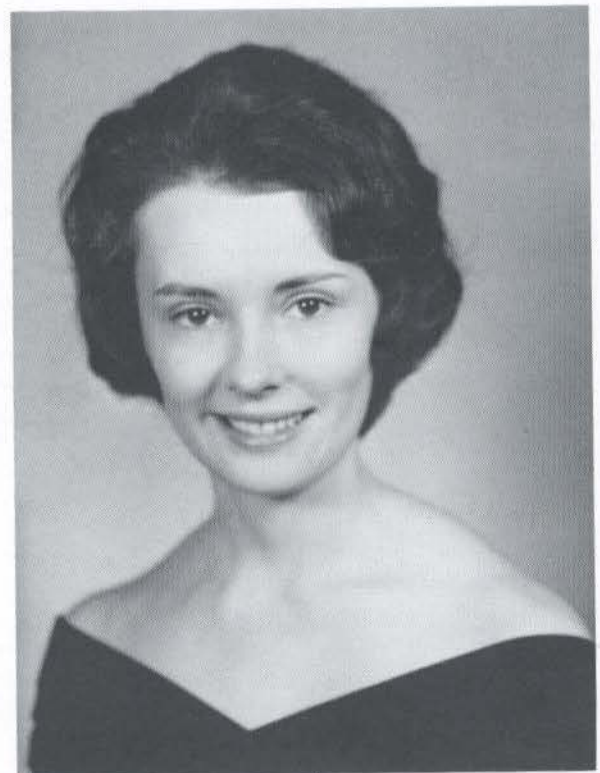

Judith Ann Muntz
B.A., English



Jeanne Pohlman

B.A., Human Relations and Economics
and Business

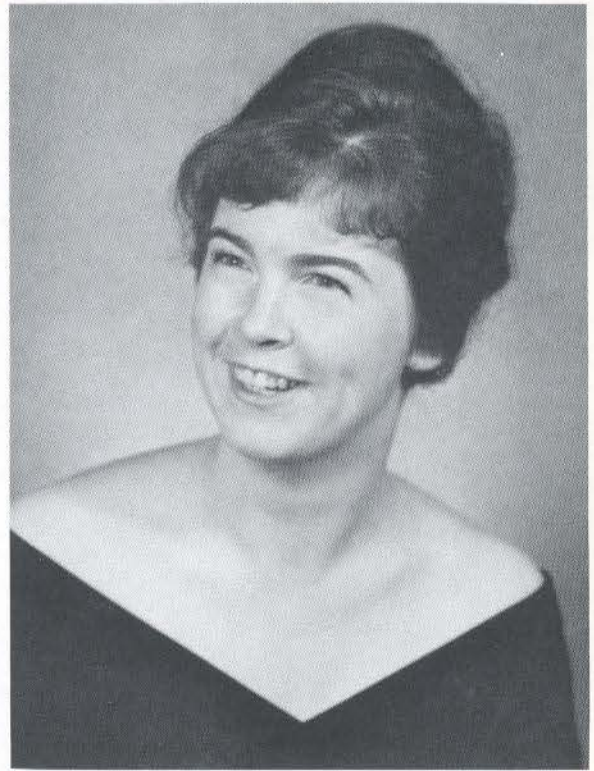

Eugenia Louise Pesuit

B.A., Art



Kay Poindexter

B.A., Economics and Business



Margaret J. Rayon
B.S., Elementary Education



Susan L. Rosenzweig
B.S., Secondary Education



Karen Schnatmeier
B.A., History and Political Science



Ann Schneider
B.S., Elementary Education



Barbara Ellen Sell
B.A., History and Political Science



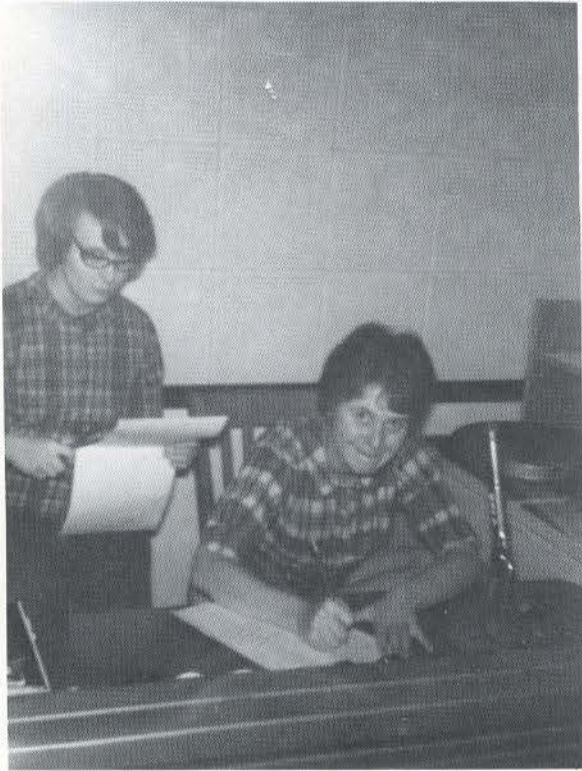

Eugenia Shuller
B.S., Physical Education



Lynn D. Sperrang
B.A., Psychology



Virginia Ann Staub
B.S., Elementary Education



Avis Spooner
B.S., Home Economics

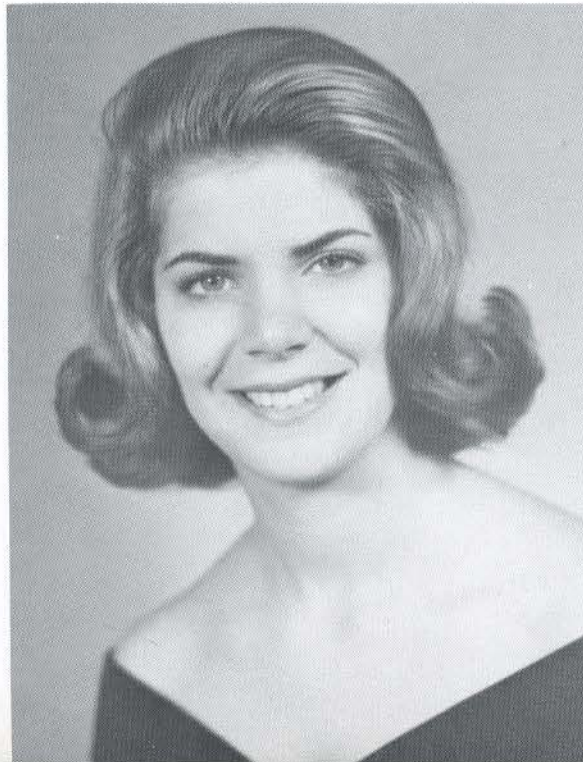

Gail Steifel
B.A., History



Hana Jane Suzuki
B.S., Nursing



Mary Susan Stockenberg
B.A., Political Science and History



Carolyn Torgenson
B.A., Speech



Amelia Williams
B.S., Home Economics



Sharon L. Trammell
B.S., Nursing



Gretchen Lee Young
B.A., Psychology



DORMS



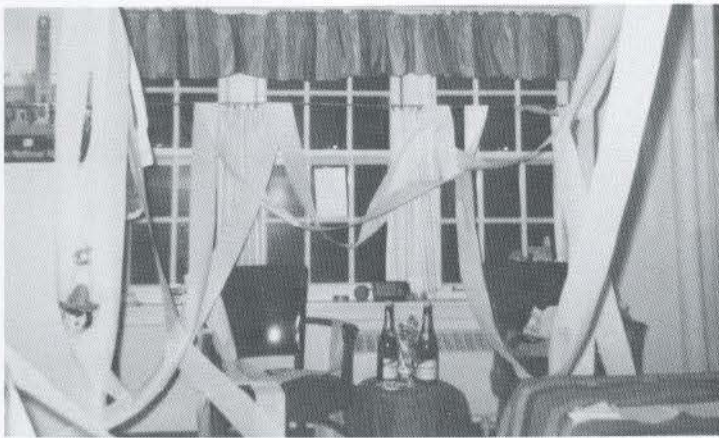



Mrs. Ruth Loving
Head Resident

Joan Dykema
House President

AYRES HALL



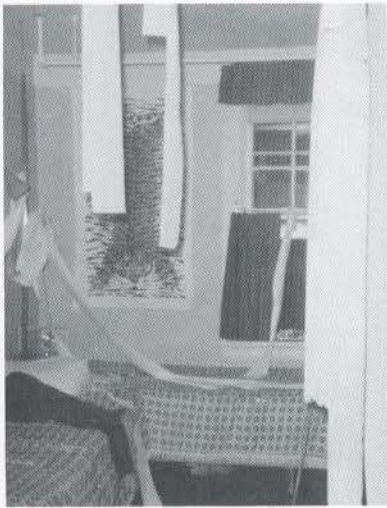

BUTLER HALL



Mrs. Jean Wilkes
Head Resident.

Leila Gumper,
House President,
first semester.
President, second
semester, not
photographed,
Virginia Bigler.





COBBS HALL

Mrs. Edith Everist
Head Resident

Marianne Sawyer
House President





IRWIN HALL



Mrs. Ruth Kendig
Head Resident

Bobbi Barkley
House President





McCLUER HALL

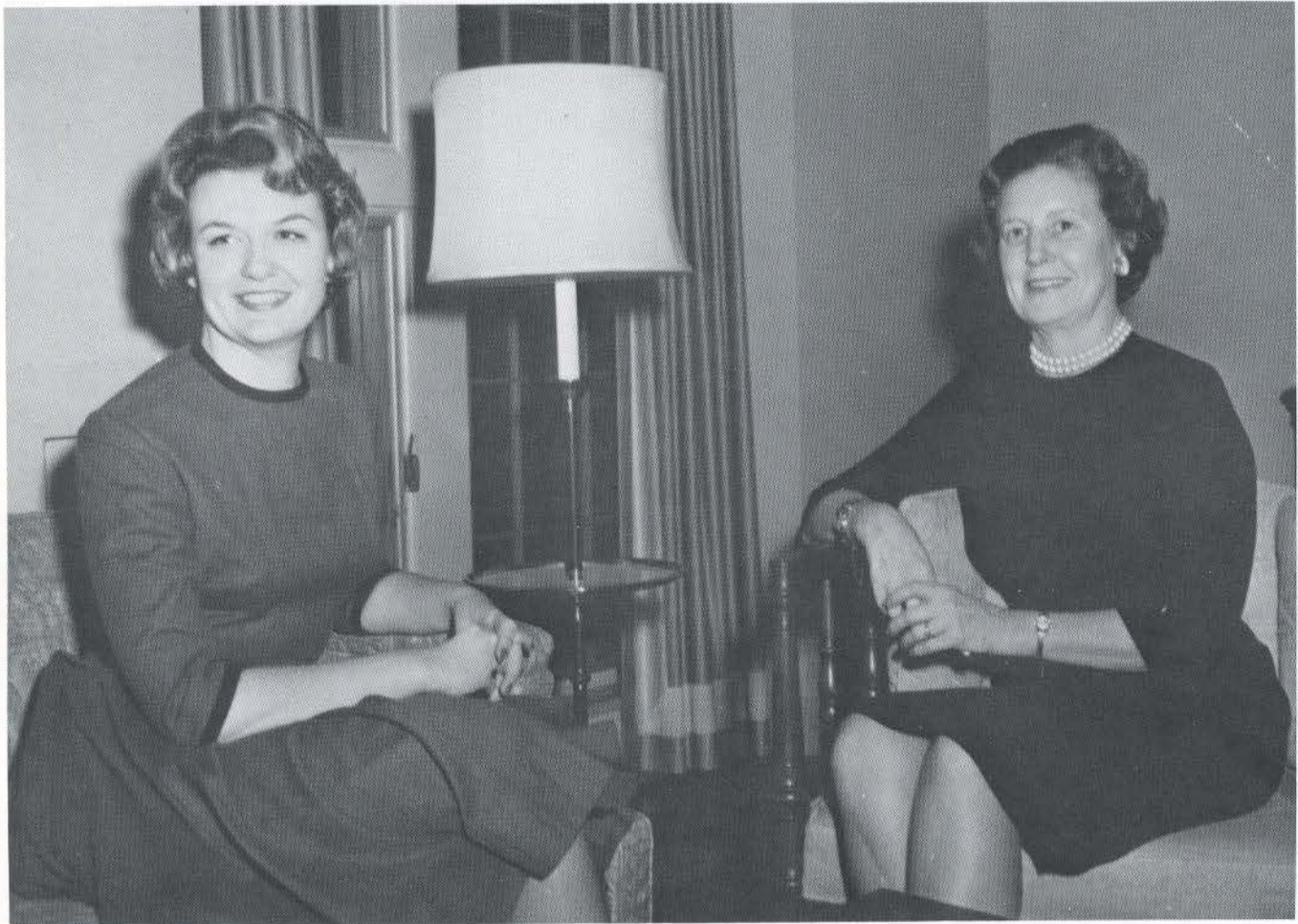

Mrs. Edna Steger, Head Resident.

Amelia Williams, House President.







NICCOLLS HALL

Mrs. Helen Wulf, Head Resident

Betsy Ireland, House President

RESIDENT COUNSELORS: Cheryl Scanland, Karen Roschke, Mary Jardine, Gaye Graves, Bettye Byassee.







SIBLEY HALL



Mrs. Kathryn Clymonts, Head Resident

Cheryl Ranchino, House President



DAY STUDENTS



Joyce Ann Arras, President





ORGANIZATIONS



STUDENT COUNCIL

Lindenwood's Student Council formulates the policies by which the student body should live; through the association, rules are enacted and enforced, and both community and individual responsibility are promoted.



HONOR BOARD

The Honor Board is a council of students, faculty, and administration which strives to perfect the Honor System on the campus.



SOCIAL COUNCIL



The functions of the Social Council and the Social Chairman are to plan parties and dances and to help arrange dates for the Lindenwood students.

STUDENT ARTISTS GUILD



Student Artists' Guild stimulates interest in the areas of art by sponsoring drawing sessions, trips to the Art Museum and Shaw's Gardens, and various discussions.





ETA SIGMA PHI

Eta Sigma Phi is a national honorary fraternity for students of the Classics.



PHILOSOPHY CLUB

The Philosophy Club meets monthly to discuss problems of philosophy by sharing and comparing ideas and points of view.

PI ALPHA DELTA

Pi Alpha Delta is a campus organization which strives to promote an understanding of the classical Greek and Roman cultures and their relationships to our own.



POETRY SOCIETY

Poetry Society is a closely cooperative group of students and faculty members that meets monthly to hold formal discussions on poetry contributed by students and by some of the faculty.





The Linden Bark staff busy themselves with reporting stories, writing copy, editing, and proofreading copy and galleys, drawing cartoons and taking and developing pictures for the campus newspaper issued bi-monthly.

LINDEN BARK



1963-64 LINDEN LEAVES



EDITORS

Gaye Graves and Suzanne Kiser have been in charge of the publication of this year's annual.

Linden Leaves is a kind of photograph album that records the academic and social experiences of the Lindenwood students throughout the college year.

SECTION EDITORS

These staff members have the responsibilities of specific assignments, such as advertising, photography, and copy-writing.



The balance of the staff helps in typing, copy-reading, and various odd jobs.



BALANCE OF THE STAFF



S.C.A. OFFICERS



The Student Christian Association membership includes nearly all of the student body. Its purpose of contributing to the spiritual and social life of the campus is carried out through various permanent committees working both on and off the campus.

S.C.A. JUNIOR CABINET



Junior Student Christian Association is an organization in which freshmen learn what leadership and responsibility are and through which they receive a new outlook on religion.

CHOIR

The regular function of the Choir is to provide music for Sunday evening vesper services. Occasionally special programs are presented by the choir during the school year. Their spring tour is an honored tradition.



CHORALAIRES

The Choralaires are a select ensemble chosen by audition from the college choir. They represent the college in performances throughout the area and present special musical programs on campus.



S.E.A. OFFICERS



The Student Education Association is a professional organization for future teachers and those interested in education. The organization, the largest on campus, provides opportunities for personal and professional growth, development of leadership skills, and participation in professional activities at local, state, and national levels.



MENC

Lindenwood's chapter of the Music Educators National Conference serves students working toward a degree in Music Education. M.E.N.C. gives its members opportunities to meet socially and professionally with other music educators.

THE GRIFFIN

The literary editing class, working under the emblem of the mythological guardian of sacred treasure, selects outstanding pieces of student writing for publication in the literary annual, **The Griffin**.



K.C.L.C. RADIO CLUB



KCLC is Lindenwood's radio station which offers interesting programs of the greatest possible variety.

ALPHA EPSILON RHO

Alpha Epsilon Rho is the national honorary society for radio and television students.





PI MU EPSILON

Pi Mu Epsilon is an honorary mathematics fraternity. Members are superior math students of Junior or Senior rank.

TRIANGLE



Triangle Club honors students in math, biology, and chemistry who achieve high scholastic standing.

The members of Human Rights uphold the fight for civil rights for all peoples in their yearly activities.

HUMAN RIGHTS





COLHECON



Colhecon, the College Home Economics Club, consists of students interested in the field and presents programs in various areas of Home Economics including personal appearance, food, education and gift and decoration ideas.



KAPPA OMICRON PHI

Kappa Omicron Phi is a national, professional home economics honorary fraternity.



WOMEN'S RECREATION ASSOCIATION

The W. R. A. has been organized to give leadership to the recreational activities of the girls on campus. Its main purpose is that of sponsoring intramural sports activities between dormitories.

ORCHESIS

The purpose of Orchesis is to extend to all members experience in the dance beyond that available in regular classwork, to exert constructive leadership in interesting others in dance as an art form, to study the dance with its accompanying arts, and to present demonstrations, recitals, and other educational programs.





ALPHA LAMBDA DELTA

As a reward for high scholastic achievement, Alpha Lambda Delta taps freshmen who attain a 3.5 grade average or above. The following names are the newest members not photographed: Theresa Anthony, Jean Cameron, Amelia Crispell, Eileen Dangler, Cynthia Graham, Lucia Jahsmann, Pamela Koehl, Carolyn Kusy, Nina Lesh, Barbara Ludwig, Vija Malurkar, Karen Mueller, Dale Mulling, Cheryl Ogden, Jill Orthel, Linda Patt, Barbara Phelps, Judith Prowse, Frances Scott, Carole Seitz, Randy Steinman, Diana Wittenborn.

BETA CHI

Beta Chi is the campus organization which promotes good horsemanship. It strives to encourage sportsmanship through learning the development and recent trends in equitation.



LINDEN SCROLL



Linden Scroll is a senior service organization. Students are tapped for membership based on excellence in leadership, citizenship, scholarship and loyalty.

YOUNG REPUBLICANS



Through the activities of the Young Republicans, the members strive to acquaint themselves and others with the party and its functions.

YOUNG DEMOCRATS

The Young Democrats had varied programs during the year that were of great educational value to the potential voters for the party. President Lyndon Johnson was greeted by the club on his February visit to St. Louis.





ALPHA PSI OMEGA

Alpha Psi Omega, national honorary dramatics fraternity, honors the director of each play production by concluding with parties for the cast, technical crew, and guests.

PRESS CLUB

Press Club is made up of those active in the staffs of the Linden Bark, Griffin, and radio station KCLC. Its main function is the annual presentation of Gridiron.



STUDENT COUNSELORS

The Freshman Counselors are responsible for summer correspondence with new freshmen and for helping to plan Orientation Week. During the school year, the counselors advise their counselees in their dormitories on any problems that arise.





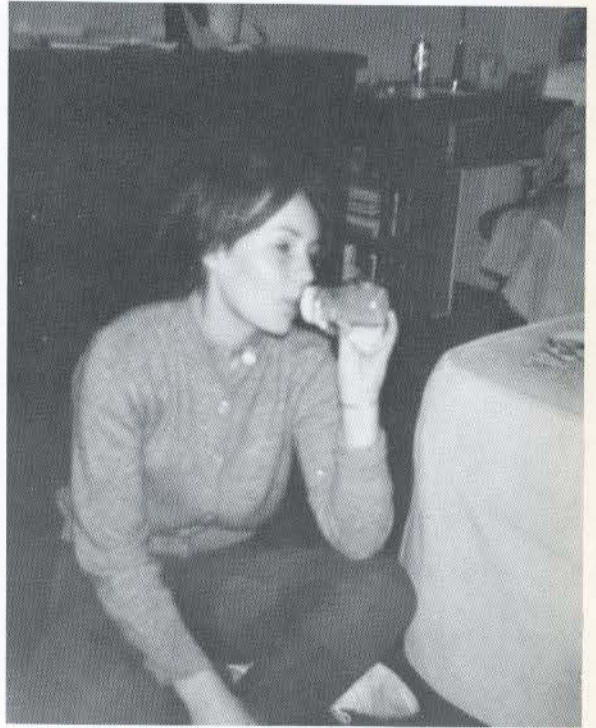

ACTIVITIES



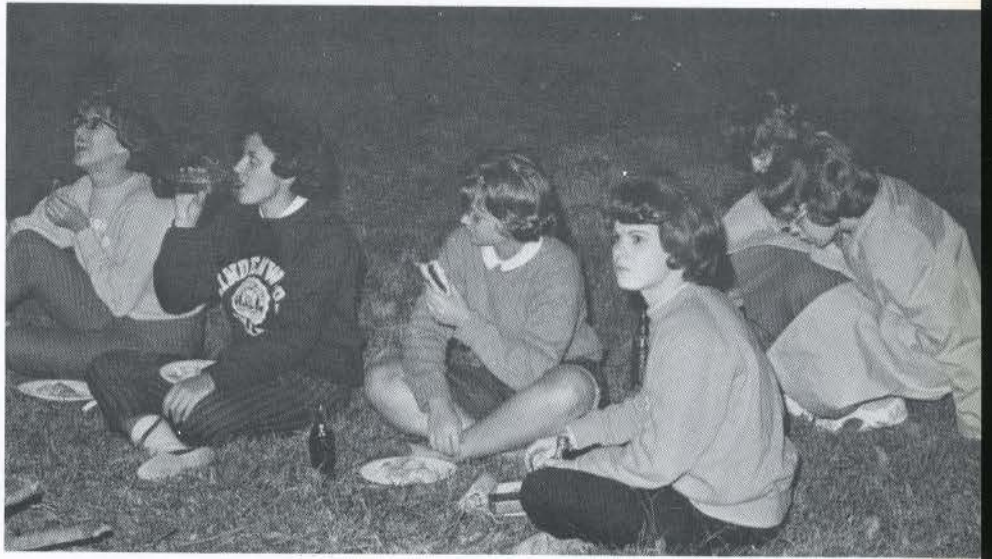



Mr. Wallace Fowlie

FESTIVAL



Aristeia Ensemble



Mr. David Barnett

PARENTS'

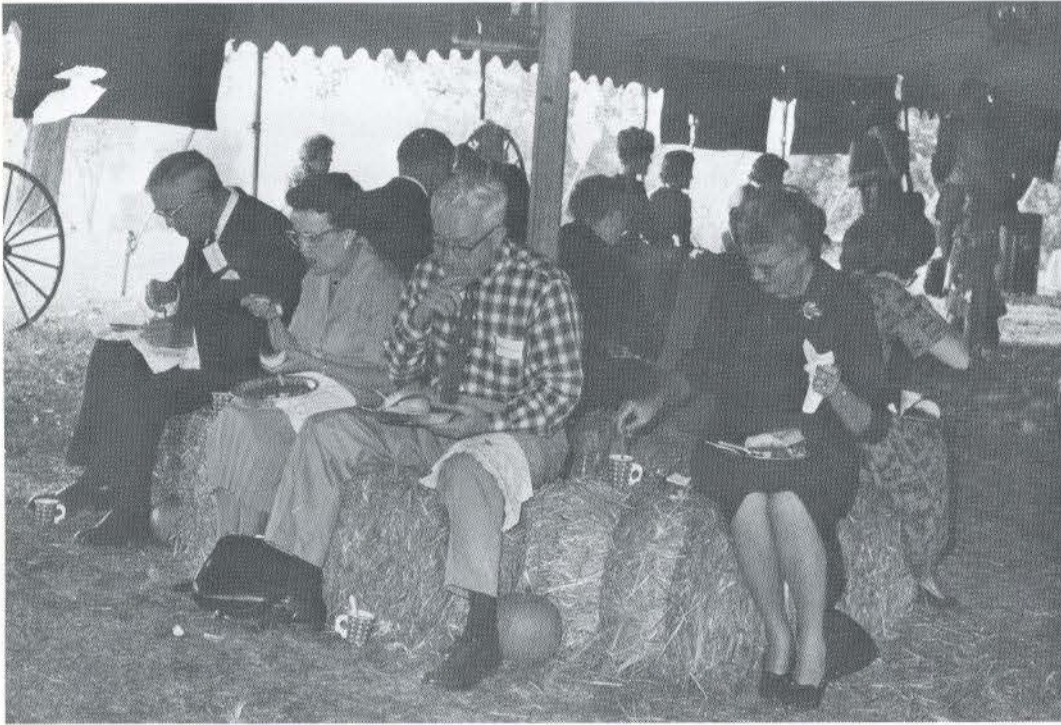

WEEK-END















COTILLION -1963



The 1963 Cotillion Queen is Judy Muntz.



The 1962 Queen, Judy Letson crowns the new queen.



Ota Alexander was honored as the Special Maid.









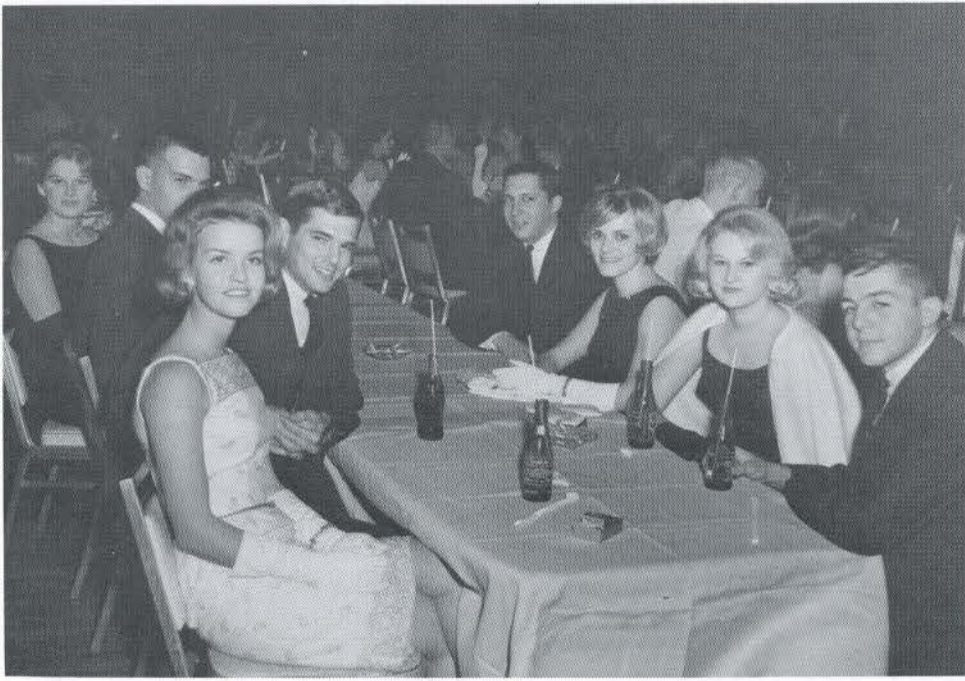

STYLE SHOW



GUEST WEEK-END

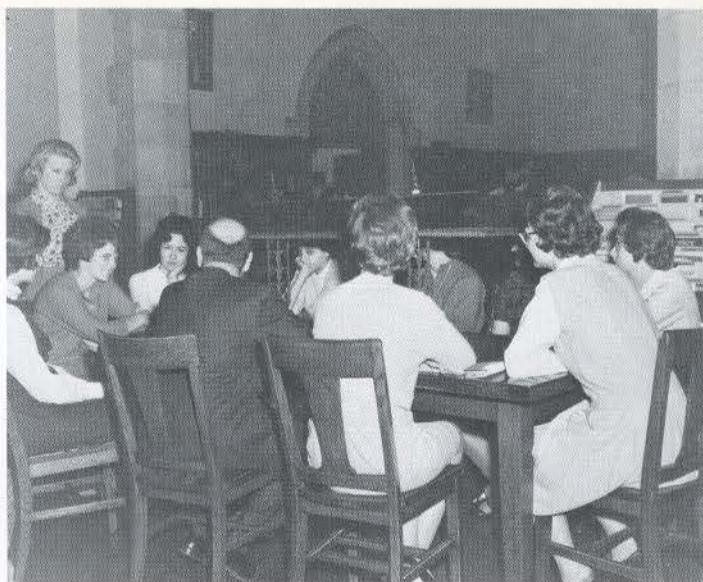





MIXERS











JUNIOR CLASS PICNIC









MISS MISSOURI

Miss Judy Englehardt, a Senior at Lindenwood this year, was honored with the title of Miss Missouri of 1963. She was a contestant in the Miss America Pageant held in Atlantic City.



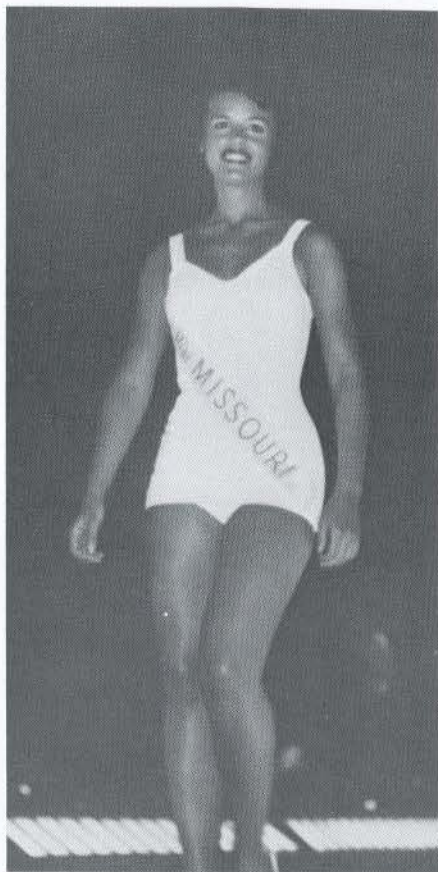

SCULPTURE CLASS

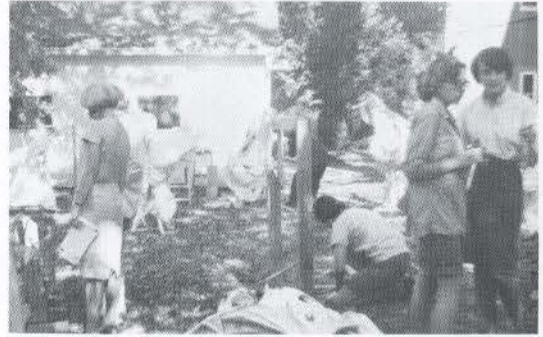

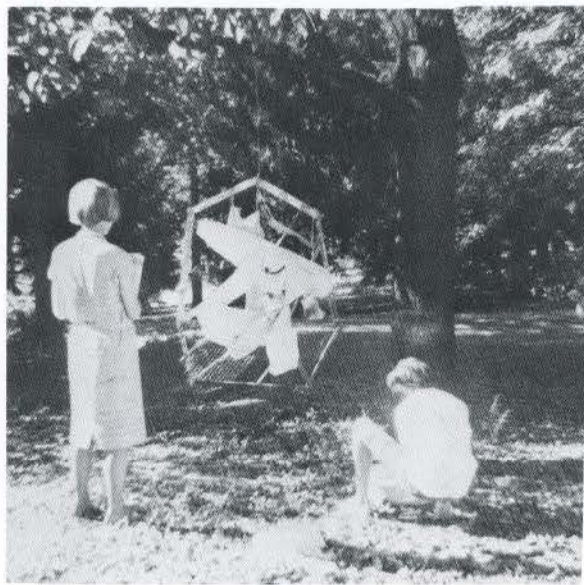



STUDENT RECITALS

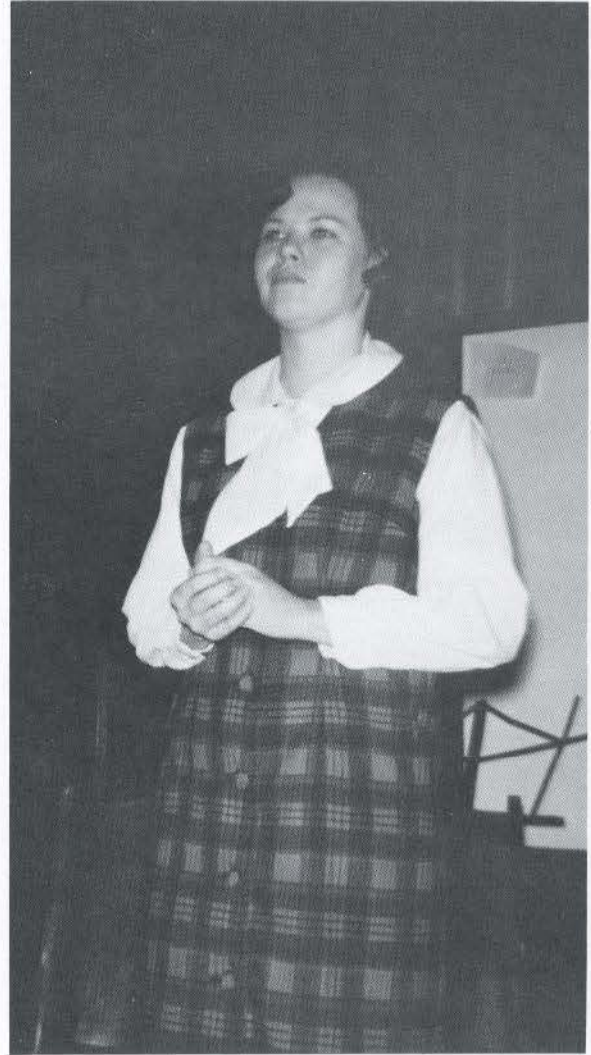



THE FOUR FRESHMEN



SOPHOMORE SLAVE SALE



SPORTS

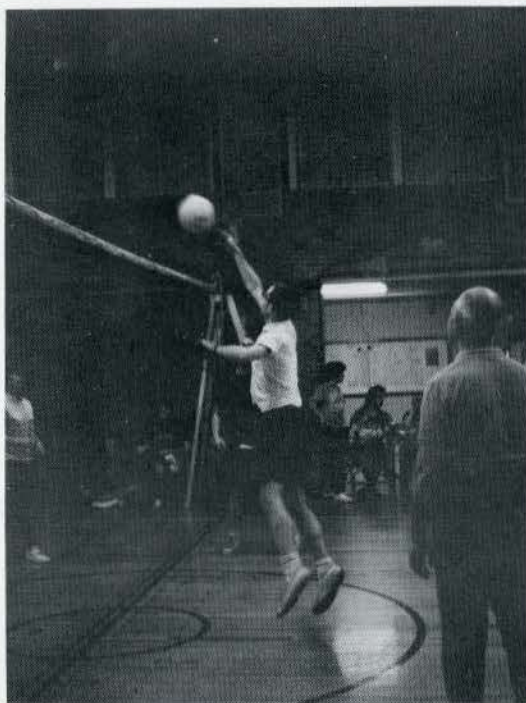



Dr. B. Davie Napier, professor of Religion at Yale University, was the speaker at the 1964 Religion-in-Life Week.

RELIGION-IN-LIFE WEEK

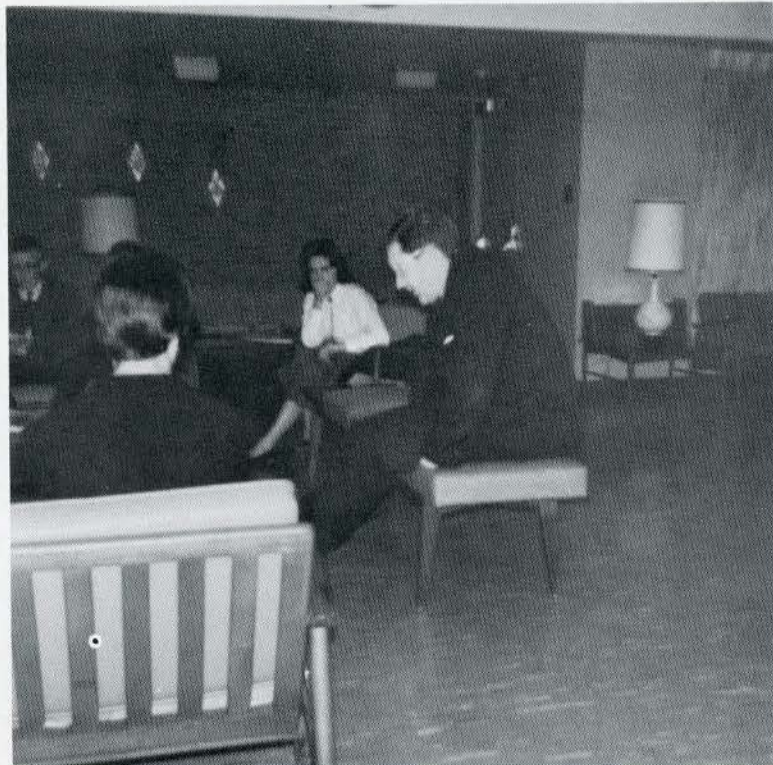

SNYDER ELECTED PRESIDENT

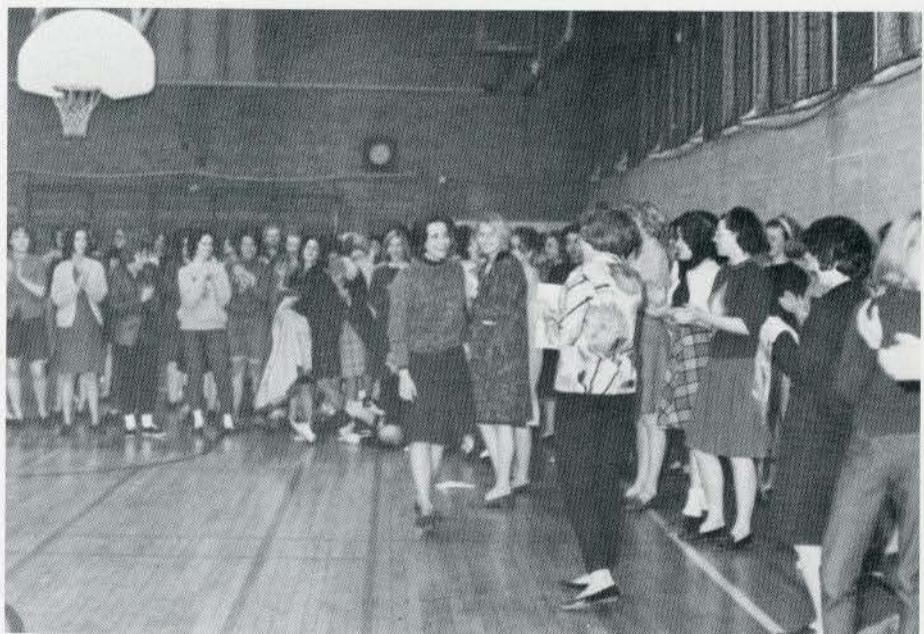



REFLECTIONS '63 - '64

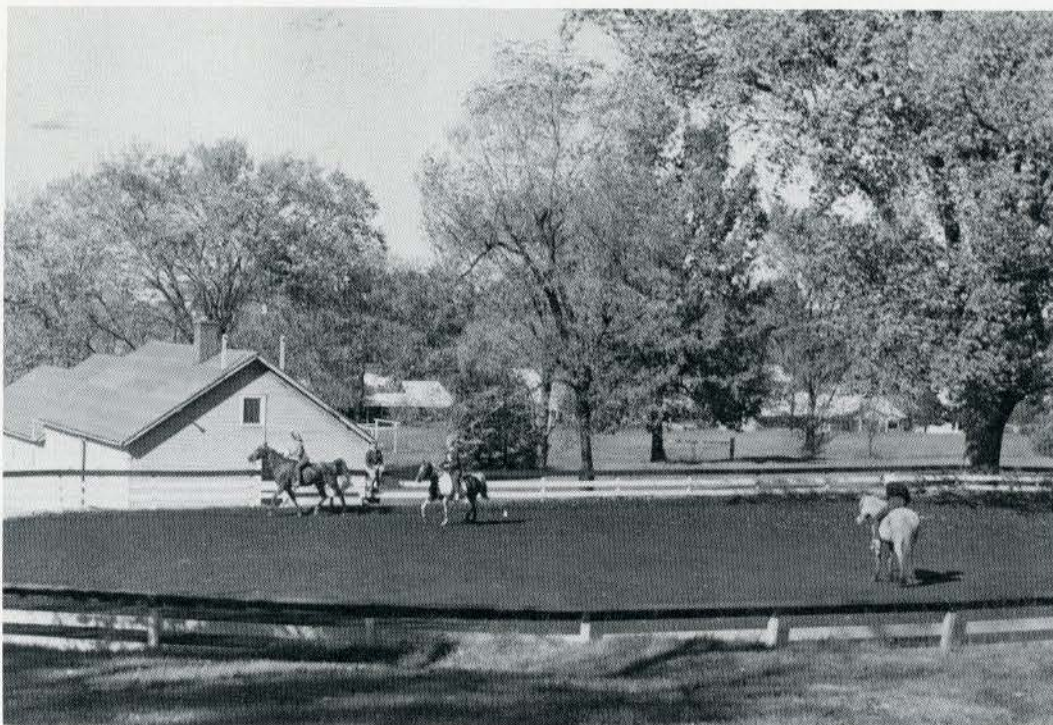



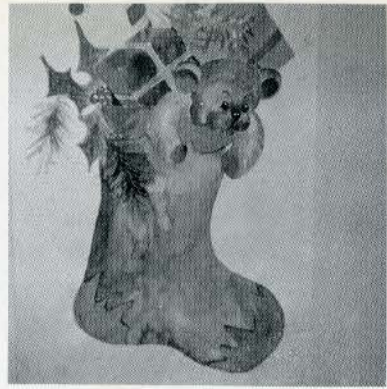









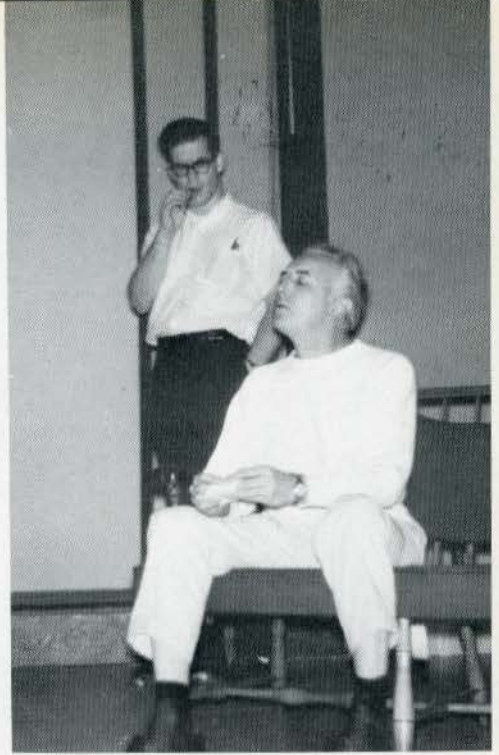





SENIOR INDEX

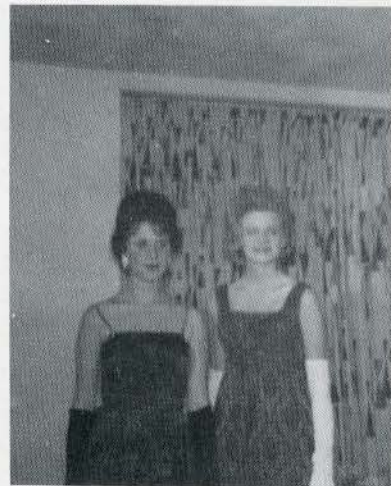

SUSAN NORMA ABERLE

Overland, Missouri

S.E.A. '61-'64; Day Student Organization '60-'64.

JANICE ADLERSFLUEGEL

St. Louis, Missouri

Dean's Honor Roll; Spaumer Award Second Place '63; KCLC '62-'64; Linden Bark Staff Reporter '61-'62; Alpha Epsilon Rho '63-'64; Orchesis '60-'62; House Staff '60-'61, '63-'64.

OTA ALEXANDER, Paola, Kansas

Freshman Council President '60-'61; S.C.A. Cabinet, Secretary '61-'62; Vice-President '62-'63; President '63-'64; Cotillion Court, Special Maid '63.

NANCY JANE AMAZEEN

North Hanover, Mass.

Junior Class President '62-'63; Student Council '62-'64; Carnival Committee, Treasurer '62; Chairman '63; Philosophy Club '61-'62; W.R.A. '60-'63; Treasurer '62-'63; Beta Chi '60-'64; Basketball '61-'62; Young Republicans '60-'62; League of Women Voters '62-'63; Student Counselor Chairman '63-'64; House Staff '60-'63; Secretary-Treasurer '60-'61; Canterbury Club '60-'64.

APRIL ANNETTE ANDERSON

Aztec, New Mexico

The University of Arizona '61-'62; New Mexico State '62; The University of Colorado '63; Choir '59-'60; Lindenwood Harvest Ball Queen, Fall '59.

MARGARET ANN ARNHART

Madison, Illinois

Carnival Committee, Chairman for Ayres Hall '61-'62; Social Service at Franklin School '61-'62; Social Council '61-'64; KCLC '62-'64; Publicity Chairman '63; S.E.A. '62-'64; Secretary-Treasurer Ayres Hall '61-'62; House Staff Sibley Hall '63-'64.

JOYCE ANN ARRAS

St. Charles, Missouri

Choir '60-'61, '62-'64, Vice President '63-'64; Mu Phi Epsilon '62-'64; Mu Phi

Epsilon Award '63; Choralaires '64; M.E.N.C. '60-'64; State M.E.N.C. Secretary '63-'64; Local President '62-'64; S.E.A. '61-'64; Intramurals '60-'64; Linden Scroll Treasurer '63-'64; Day Student Organization '60-'64, President '63-'64; President's Chapel Committee '60-'63.

KATHRYN LEE BALDUS

Morrilton, Arkansas

Junior Class Treasurer '62-'63; Social Standards '60-'61; W.R.A., Dorm Representative '60-'61, Intramural Chairman '61-'62, Vice-President '62-'63, President '63-'64; Beta Chi '61-'64, President '62-'64; Intercollegiate Sports Team '60-'64; Intramurals '60-'64; House Staff '60-'61; Newman Club '60-'63.

JANINE DIANE BASSFORD

Alton, Illinois

Student Artists' Guild '60-'64; Philosophy Club '61-'63; Linden Leaves Staff Art Editor '62-'63; Triangle '62-'64; Young Republicans '60-'62; League of Women Voters '60-'63.

JANET BRANDON BERGELIN

Big Rapids, Mich.

University of Michigan; W.R.A. '62-'64; Young Democrats '60-'64, Vice-President '63-'64; League of Women Voters '61-'63; Human Rights Association '61-'63; House Staff '61-'62; Canterbury Club '60-'64.





OLIVIA BLAND, Tulsa, Oklahoma

S.C.A. Cabinet '61-'62; Student Artists' Guild '61-'64, Secretary '61-'62; Poetry Society Vice-President '63-'64; House Staff '61-'62, Sibley Student Council Representative '63-'64.

MARTHA ALICE BOUNDS

St. Charles, Missouri

Central Methodist College, Fayette, Mo; Curator's and Music Scholarships at Central; S.E.A. '61-'64; Alpha Lambda Delta at Central.

MARY LEE BRANNOCK

Salt Lake City, Utah

Dean's Honor Roll; Philosophy Club '61-'62; Pi Alpha Delta, Secretary-Treasurer '61-'62, President '63-'64; Student Artists' Guild '60-'64, President '63-'64; Human Rights Association '60-'62.

JEROLLOIS BREITENBACH

St. Louis, Missouri

S.C.A. Cabinet '60-'62; Philosophy Club '62-'63; Linden Bark Staff Reporter '61-'62; S.E.A. '60-'64; Colhecon '60-'64; Kappa Omicron Phi '61-'64, Corresponding Secretary '62-'64; W.R.A. '60-'61; Young Republicans '60-'62; Press Club '62-'63; Student Counselor '61-'62; Day Student Organization '63-'64; State Vice-President of Home Economics '63-'63; State President of Home Economics '63-'64; S.C.A. Boys' Club Award '60-'61, Red Cross Award '61-'62, Franklin School Award '62.

BETTY BYASSEE, Detroit, Michigan

President's Scholarship '61 - '62, '63-'64; Dean's Honor Roll; Scholastic Honor Scholarship; Cobbs Hall Student Council Representative '61-'62; Carnival Committee Layout Chairman '61-'62; Eta Sigma Phi '60-'64; Pi Alpha Delta '60-'64; Poetry Society '60-'62; Alpha Lambda Delta; Nicolls Hall Resident Counselor '63-'64; Junior Year Abroad, Biship-Otter College, England '62-'63.

MARY K. CARROTHERS

Joplin, Missouri

Dean's Honor Roll; Senior Class Valedictorian Scholarship; Honor Board Representative, McCluer Hall '63-'64; S.C.A. Cabinet '60-'64; Pi Mu Epsilon '62-'64; Triangle '60-'64; Beta Chi '62-'64; Young Republicans '60-'61; Encore Club.

CYNTHIA COFER, Centralia, Illinois

Dean's Honor Roll; Social Council '61-'62; Ayres House Staff '62-'63.

WINIFRED JEANNE CRISS

Falls Church, Virginia

KCLA Engineer '62-'63; Student Artists' Guild '60-'63; W.R.A. '60-'61; McCluer Hall Treasurer '62-'63.

MARY ANN CUNNINGHAM

Walnut Ridge, Arkansas

Choir '60-'61, '63-'64; Choralaires '63-'64; M.E.N.C. '60-'61; S.C.A. Jr. Cabinet '60-'61; S.E.A. '62-'64; W.R.A. '60-'61; Young Democrats '60-'61, '63-'64; League of Women Voters '62-'64.

SUSAN DAVIDSON

Lexington, Kentucky

Dean's Honor Roll; High School Scholarship; Choir '61-'62; Pi Mu Epsilon '63-'64; Triangle '61-'64; S.E.A. '62-'64; Alpha Lambda Delta '60-'62; House Staff '61-'62; Encore Club.

RUTH DAUSTER, St. Charles, Missouri

Elmhurst College, Elmhurst, Ill.; S.E.A. '61-'64; Intramurals '62-'63; Day Student Organization '61-'64.

DIANE DUNCAN, Kansas City, Missouri
Choir '60-'64; Dean's Honor Roll;
Choralaires '61-'64; Mu Phi Epsilon
'61-'64; Treasurer '62-'63; M.E.N.C. '61-
'64; Linden Bark Staff '61-'63; S.E.A. '60-
'64; Press Club '61-'63.

JOAN CAROL DYKEMA

Millburn, New Jersey

Social Service, Red Cross Aide '60-
'61, Head of Staff Aides '61-'62; Choir '60-
'64; Choralaires '63-'64; KCLC, Announ-
cer '60-'61, Engineer '62-'63; S.E.A. '62-
'64; Press Club '60-'64; Student Coun-
selor '62-'63; Ayres Vice-President '62-
'63; President '63-'64.

CAROL DIANE HILL EARL

St. Louis, Missouri

S.E.A. '61-'64, Vice-President in
charge of Publicity '63-'64; Human
Rights Association '61-'62; House Staff
'61-'62.

KAREN ELIZABETH FASOLDT

St. Louis, Missouri

Dean's Honor Roll; Student Council
'60-'61; Social Council '61-'62; Choir
'62-'64; Choralaires '60-'61, '62-'64; Mu-
Phi Epsilon '61-'64, Historian '62-'63,
President '63-'64; M.E.N.C. '60-'64; Pres-
ser Music Award '63-'64; S.C.A. Cabinet
'60-'62; S.E.A. '60-'62; Student Counselor
'61-'62; Day Student Organization '63-'64.

ANITA MARIE GERKEN

St. Charles, Missouri

Senior Class President '63-'64; Honor
Board Representative for Day Students
'63-'64; Social Council '61-'63; Linden
Leaves Staff '61-'62; S.E.A. '61-'62, '63-'64;
W.R.A. '60-'64, Publicity Chairman '62-
'63, Vice-President '63-'64; Intercollegi-
ate Sports Team '61-'64, Co-Captain '62-
'63; Intramurals '60-'64; Day Student
Organization '60-'64; Newman Club '60-
'64, President '62-'63.

PHERABY KATHRYN GORDON

Kirkwood, Missouri

Student Council & Convocation Com-
mittee '63; Junior Class Student Council
Representative '62-'63; KCLC Announcer
'63-'64; Linden Leaves Staff '63-'64;

S.E.A. '60-'64; Colhecon '60-'64, Vice-
President '63-'64; House Staff, Cobbs
Hall '61-'62.

GAYE GRAVES, Stuttgart, Arkansas

Arkansas Polytechnic College '61-
'62; Dean's Honor Roll; Garrett Scholar-
ship '60-'61, '62-'64; Senior Honor Board
Member '63-'64; Student Artists' Guild
'62-'64; Philosophy Club '62-'64, Vice-
Chairman '63-'64; Linden Leaves Staff
'62-'64, Layout Editor '62-'63, Co-editor
'63-'64; Linden Scroll Secretary '63-'64;
Young Democrats '60-'61; Niccolls Hall
Resident Counselor '63-'64; Cobbs Hall
Secretary '62-'63; Orchestra '60-'61,
'62-'64; Encore Club; Senior Chapel
Program.

BARBARA LYNN GREGORY

Centralia, Illinois

Linden Leaves Photographer '63-'64;
Linden Bark Staff Photographer '61-'64;
W.R.A. Dorm Representative '62-'64;
Beta Chi '61-'64; Intercollegiate Sports
Team '62-'63; Intramurals '60-'64; Press
Club '61-'64, President '63-'64; House
Staff '60-'61.



SUZANNE GRIFFIN

Lexington, Kentucky

Social Service '60-'61; Social Council '63-'64; Student Artists' Guild '60-'64; Linden Leaves Layout Editor '63-'64; Terrapin '60-'61; Intramurals '60-'63; Young Republicans '60-'62, Treasurer '61-'62; House Staff, Butler Hall '60-'62, '63-'64.

JUDITH NORTON HALE

Chattanooga, Tennessee

Choir '60-'61; KCLC '61-'62; Linden Bark Columnist '63-'64; S.E.A. '63-'64; Alpha Psi Omega '60-'64, President '63-'64.

NANCY LEE HAMILTON

El Dorado, Arkansas

High School Scholarship; Sophomore Class Student Council Representative '61-'62; McCluer Hall Student Council Rep. '62-'63; Carnival Committee '61-'62; Social Council '61-'62; Student Artists' Guild '60-'64, Secretary-Treasurer '62-'63; Philosophy Club '61-'62; Poetry Society '63-'64; Linden Scroll President '63-'64; Young Republicans '61-'62; Student Counselor '61-'63; McCluer Hall Vice President '63-'64; Encore Club.

JOAN HISEROTE, Keokuk, Iowa

Choir '60-'61; Student Artists' Guild '62-'64; Poetry Society '62-'64; Griffin Staff '63-'64; Freshman Writing Contest, Honorable Mention; Terrapin '60-'61; Intramurals '60-'64; Young Republicans '60-'64.

LINDA LEE HOKE, El Dorado, Arkansas

Senior Class Secretary-Treasurer '63-'64; Choir '60-'61; Beta Chi '60-'64; McCluer Hall House Staff '61-'63.

CHARLYN HOLLENBECK

St. Charles, Missouri

S.C.A. Cabinet '62-'64; S.C.A. Junior Cabinet '61-'62; Linden Leaves Staff '62-'64; S.E.A. '61-'64, Vice-President of Hospitality '63-'64; Day Student Organization '61-'64.

MARY M. HOLMAN

Jacksonville, Illinois

University of Illinois; Young Repub-

licans '63-'64; House Staff '62-'63; Canterbury Club.

JOAN HOUSTON, Glencoe, Illinois

University of Delaware '61-'62; S.C.A. '62-'64; Linden Leaves Staff '62-'63; Colhecon '62-'64, Treasurer '63-'64.

JUDITH LYNNE HUNTINGTON

Tulsa, Oklahoma

President's Scholarship '62-'64; Dean's Honor Roll; Choir '60-'61; Philosophy Club '62-'64; Linden Leaves Staff '63-'64; Pi Mu Epsilon '62-'64; Triangle '61-'64; W.R.A. Dorm Representative '60-'61; Orchesis '62-'64, President '63-'64; Alpha Lambda Delta '61-'64; Human Rights Association '60-'61, '63-'64; House Staff '60-'61, '62-'63.

KAREN JOHNSON

Springfield, Missouri

Young Republicans '60-'61, '63-'64; Human Rights Association '61 - '62; House Staff Secretary '63 - '64.



MARJORIE JOHNSON

Michigan City, Indiana

W.R.A. '62-'64, Secretary '62-'63; Publicity Chairman '63-'64; Intercollegiate Sports Team '61-'64; Intermurals '60-'64; Human Rights Association '62-'64.

KATHRINE KAISER

Los Angeles, California

Social Service, Red Cross '60-'62; KCLC '60-'61; Triangle '61-'64; Intramurals '61-'64; Student Counselor '63-'64; House Staff '62-'64; Ayres Hall Secretary '62-'63; Canterbury Club '60-'64, President '62-'63; Encore Club.

SUZANNE KISER, Bonne Terre, Missouri

Social Council '61-'63; Choir '60-'61; Linden Leaves Staff '62-'64, Co-editor '63-'64; S.E.A. '63-'64; W.R.A. '60-'62; Young Republicans '60-'61; Student Counselor '63-'64; House Staff '61-'63.

DREWANNA KING, Des Plaines, Illinois

Deaconess Hospital '60-'63; Choir '59-'60, '63-'64; I.R.C. '59-'60; Terrapin '59-'60; Social Service, Red Cross '63-'64.

SARAH KLINE, Boonville, Missouri

President's Scholarship '61 - '62; Dean's Honor Roll; Student Council '62-'64, President '63-'64; Sounding Board Chairman '62-'63; Philosophy Club '62; Linden Bark Staff '61-'63, Asst. Editor '62-'63; Triangle '61-'64; Alpha Lambda Delta '60-'64, President '61-'62; Young Democrats '61-'62; Press Club; Student Counselor '61-'62; Human Rights Association '62-'64; House Staff, Sibley Hall '63-'64.

CATHLEEN CALLAHAN KLOHR

Bridgeton, Missouri

Dean's Honor Roll; Honor Scholarship '61-'64; Junior Class Vice-President '62-'63; Social Standards '61-'63, Day Student Representative; Choir '60-'61; S.C.A. Cabinet '61-'62, International Relations Co-chairman '61-'62; WUS Co-chairman '61-'62; KCLC '60-'61; Pi Mu Epsilon '63-'64; Triangle '61-'64; S.E.A. '60-'64; Student Counselor '61-'62; Day Student Organization '60-'64.



JEANNINE ALINE LANGENBERG

St. Louis, Missouri

University of Missouri, Normandy Residence Center; S.E.A. '61-'62; House Staff '61-'62; Day Student Organization '62-'64.

JUDITH ANN LEATHERBY

Glenshaw, Pa.

Senior Class Student Council Representative '63-'64; WUS Publicity Chairman '63-'64; Student Council Solicitation Board; KCLC '60-'64; House Staff, McCluer Hall '62-'64; Junior Year Abroad, London, England, Independent Television Authority, '63.

LINDA LEE LEECH, Columbus, Indiana

Dean's Honor Roll; Honorary Scholarship '60-'64; Student Council Dorm Representative '60-'61; Social Service at Boys' Club '61-'61; Sounding Board '61-'62; Pi Mu Epsilon '62-'64; Triangle '61-'64; Linden Scroll; House Staff '60-'63; Butler Hall President '62-'63.

LISA LEONARD, Kenosha, Wisconsin

University of Wisconsin '62-'63; Linden Bark Staff Reporter '60-'61; Orchesis '60-'62, '63-'64; Terrapin '60-'62; Press Club '61-'64; House Staff '60-'61.

MARILYN JEAN LEWIS

Kansas City, Missouri

Choir '61-'62; Honor Scholarship;

S.C.A. '62-'64; KCLC '60-'61; Linden Bark, Asst. Editor '61-'62, Editor '62-'63; Griffin Staff Asst. Editor '62-'64; Linden Scroll Scholarship '63-'64; Press Club '60-'64, Secretary '62-'63; Student Counselor '61-'62; House Staff, Ayres Hall Honor Board Rep. '63-'64.

MARY JEAN MATTERN
Bay Village, Ohio

Honor Scholarship '60-'64; Samuel Robinson Scholarship '61-'62; Freshman Class President '60-'61; Sophomore Class Vice-President '61-'62; Social Standards '62-'64; Choir '60-'61; S.C.A. Cabinet, President of Jr. Cabinet '60-'61; Student Counselor '61-'63; Sibley Hall Vice-President '61-'62; Encore Club.

WINNIE MAUSER, Lexington, Kentucky
S.C.A. Junior Cabinet '60-'61; W.R.A. '61-'64, Social Chairman '63-'64; Beta Chi '61-'64, Vice-President '63-'64; Intercollegiate Sports Team '62-'63; Intramurals '60-'64; Gridiron '63-'64; McCluer Hall House Staff '63-'64.



SUSAN HELEN McCORD
Camden, Arkansas

University of Arkansas, Fayetteville, Ark. '62-'63; Choir '60-'61, '63-'64; W.R.A. '60-'64; Intramurals; Young Republicans; League of Women Voters '60-'61; Human Rights association '60-'62; House Staff '60-'62, '63-'64, President '60-'61.

MARTHA CAROLYN McDONALD
Monticello, Indiana

Poetry Society '60-'64; Linden Bark Staff '60-'64, Editor '63-'64; Griffin Staff '62-'64; Alpha Psi Omega '61-'64, Vice-President '63-'64; Press Club '62-'64.

PATRICIA LEE MAYFIELD
St. Charles, Missouri

S.E.A. '61-'64, President '63-'64; Day Student Organization '60-'64; Cotillion Court '61.

TRIENKE MEIJER
Friesland, Netherland

Scholarship for Foreign Students '62-'64; S.C.A. International Relations Co-chairman '63-'64, WUS Coordinating President '63-'64; Student Artists' Guild '62-'64; Pi Alpha Delta '63-'64; Student Counselor for Foreign Students '63-'64.

WANDA SUE MILLER
Winfield, Missouri

Hannibal La Grange Jr. College, Hannibal, Missouri; S.E.A. '63-'64.

JUDITH ANN MUNTZ, Keokuk, Iowa

Dean's Honor Roll; Student Council '63-'64; Honor Board Chairman '63-'64; Poetry Society '62-'64; Linden Bark Staff, Circulation Manager '62-'63; Griffin Staff, Editor '63-'64; Beta Chi '60-'64; Linden Scroll '63-'64; Young Republicans '60-'61; Irwin Hall Resident Counselor '63-'64; Human Rights Association '61-'63; House Staff '61-'64, Sibley Hall President '62-'63; Cotillion Queen '63.

MILLIE NABERHAUS
Oklahoma City, Okla.

Alverno College, Milwaukee, Wisconsin; Poetry Society, Secretary '62-'63, President '63-'64.

EUGENIA LOUISE PESUIT
Chagrin Falls, Ohio

Student Artists' Guild '60-'64, Treasurer '61-'62, President '62-'63; Philosophy Club '61-'63; Pi Alpha Delta '63-'64; Orchesis '61-'63; Human Rights Association '62-'63.

JEANNE ELIZABETH POHLMANN
St. Charles, Missouri

Science Fair Scholarship '60-'64;

Carnival Committee, Advertising Manager '62-'63; Linden Leaves, Advertising Manager '62-'63; Day Students Counselor '63-'64; Day Student Organization '60-'64, Secretary '62-'63; Cotillion Court, Special Maid '62; Newman Club '60-'63.

KARLOTTA KAY POINDEXTER

Lee's Summit, Missouri

Senior Honor Board Member '63-'64; Social Council '60-'61; S.C.A. Cabinet '62-'63; Linden Bark Staff, Business Manager '62-'64; House Staff, Sibley Hall Treasurer '62, '63, Vice-President '63-'64.

SUSAN LILLIAN ROSENZWIEG

Lexington, Kentucky

Indiana University '60-'61; Student Council '63-'64; Carnival Committee '61-'64; Social Service '62-'63; Social Council '63-'64; S.E.A. '62-'64; Young Democrats '61-'64; League of Women Voters '61-'64; House Staff '62-'64; Hillel Foundation '60-'64; Christian Science College Organization '60-'64.

ANN SCHNEIDER, Urbana, Ohio

Choir '60-'61; S.E.A. '60-'64.

BARBARA ELLEN SELL

Bay Village, Ohio

Student Council '62-'64; Carnival Committee '63; Social Council '61-'64, '61-'62; Sounding Board '63-'64; Linden Leaves Business Manager '61-'62; Sibley House Staff '61-'62; Washington Semester '62-'63.

EUGENIA F. SHULLER

McAlester, Oklahoma

University of Oklahoma '62 - '63; Choir '60-'62; W.R.A. '60-'64; Intercollegiate Sports Team '61-'62, '63-'64; Intramurals '60-'64; Young Republicans; Student Counselor '61-'62; House Staff, Vice-President '61-'62.

SALLY ANNETTE SNYDER

Rochelle, Illinois

President's Scholarship '62-'64; Dean's Honor Roll; Student Council Vice-President '63-'64; KCLC '60-'64; News Editor '62-'63; Poetry Society '60-

'64; Linden Bark Staff '60-'64, Reporter and News Editor; Pi Mu Epsilon '63-'64; Triangle '61-'64; S.E.A. '60-'61, '63-'64; Alpha Lambda Delta '60-'64, Secretary '61-'62; Linden Scroll '63-'64; Young Democrats '60-'64; Press Club; Student Counselor '61-'62; Human Rights Association; House Staff, Sibley Hall '62-'64.



SUE ELAINE SNYDER

Rochelle, Illinois

President's Scholarship '61 - '64; Dean's Honor Roll; High School Honor Scholarship; KCLC '60-'63; Poetry Society '60-'64, Treasurer '62-'63; Linden Bark Staff '60-'64, Feature Editor '61-'63; Pi Mu Epsilon '62-'64; Triangle '61-'64, President '63-'64; S.E.A. '60-'61, '63-'64; Alpha Lambda Delta '60-'64; Linden Scroll Historian '63-'64; Young Democrats '60-'61; Press Club; Student Counselor '61-'62; Human Rights Executive Chairman '63-'64; Sibley Hall Vice-President '62-'63.

LYNN SPERRENG, St. Louis, Missouri

Dean's Honor Roll; Honor Scholarship '60-'64; Honor Board Member '62-'64; KCLC '60-'61; Sounding Board '60-'61; Triangle '61-'64; Secretary-Treasurer '62-'63; S.E.A. '61-'62; Linden Scroll '63-'64; Student Counselor '61-'63; Sibley Hall House Staff '62-'64.



VIRGINIA ANN STAUB

Darien, Connecticut

Social Service '60-'61; KCLC '60-'62, '63-'64; Poetry Society '63-'64; S.E.A. Republicans '60-'61, '63-'64; Ayres Hall Secretary '63-'64; Cotillion Court '63.

GAIL STIEFEL, Greenwich, Connecticut

American University '60-'61; McCluer Hall Council Representative '63-'64; Social Council '61-'63; KCLC '61-'63; W.R.A. '62-'64, Treasurer '63-'64; Orchesis '62-'64; Vice-President '63-'64; Intramurals '61-'64; Young Republicans; League of Women Voters; Press Club; Student Counselor for Transfer Students '63-'64; Cobbs Hall President '62-'63; Cotillion Court '61.

MARY STOCKENBERG

University City, Missouri

Honor Scholarship '60-'64; Senior Class Vice-President '63-'64; Orchesis Vice-President '61-'62; League of Women Voters Vice-President '63-'64; Washington Semester '62-'63; Dean's Honor Roll.

HANA JANE SUZUKI

Cape Girardeau, Missouri

Deaconess Hospital School of Nursing '59-'62; Student Christian Fellowship, '59-'62.

CAROLYN LEE TORGERSON

Minneapolis, Minn.

KCLC '60-'64, Production Director; Griffin Staff '61-'64; Alpha Epsilon Rho '61-'64; President '62-'63, Vice-President '63-'64; W.R.A. '60-'62; Terrapin '60-'62; Young Republicans; League of Women Voters; Press Club President '62-'63; Junior Semester in England. T. V. Broadcasting '63.

SHARON LEONE TRAMMELL

Red Bud, Illinois

Deaconess Hospital School of Nursing '59-'62.

AMELIA ANN WILLIAMS

Newport, Arkansas

Senior Honor Board Member '63-'64; Philosophy Club '62-'63; Colhecon '60-'64; Kappa Omicron Phi '61-'64; Keeper of the Archives '61-'63, Vice-President '62-'63, President '63-'64; Young Democrats; League of Women Voters; House Staff '61-'64, McCluer Hall Vice-President '62-'63, President '63-'64; S.E.A. '60-'64.

GRETCHEN LEE YOUNG, Akron, Ohio

Choir '60-'62; S.C.A. Program Chairman '63-'64; S.E.A. '61-'62; Intramurals '60-'64; Human Rights Association '60-'61; Religion-in-Life Committee '63-'64.



Senior Autographs





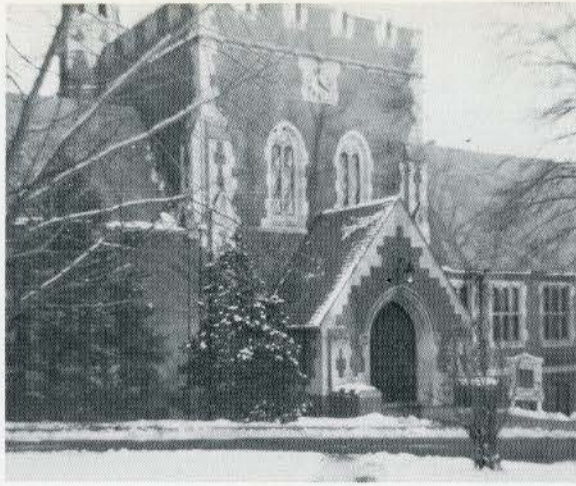

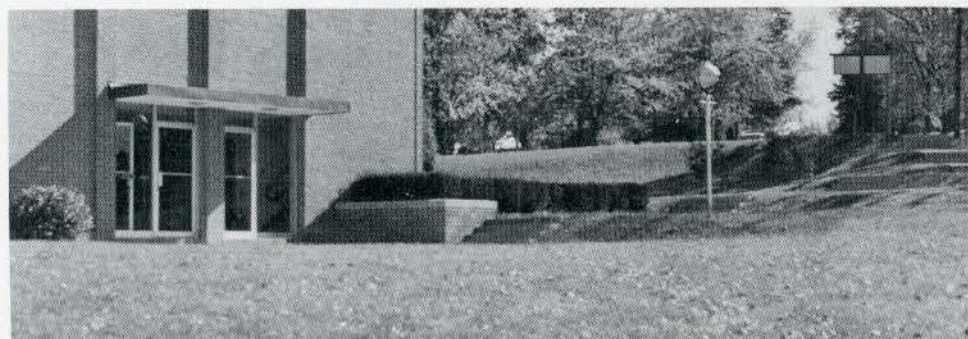

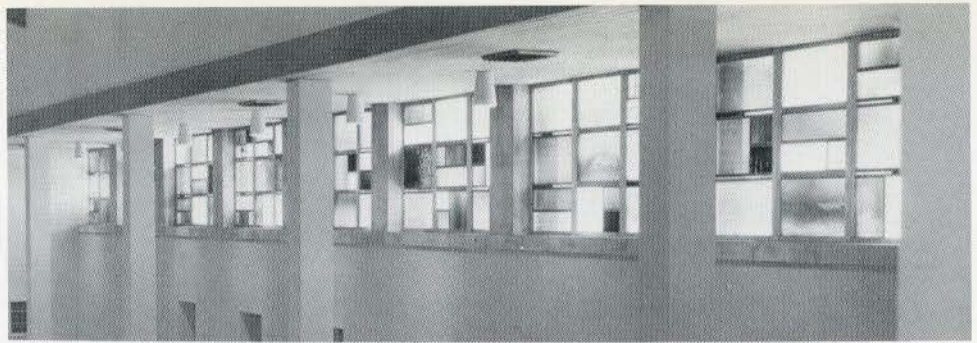

GREG'S

Modern Floor Covering

216 No. Main
St. Charles, Mo.



The Famous

311 N. Main
St. Charles, Mo.

Home of Famous Brands

Sportswear
Shoes

Dresses
Swimsuits

Compliments of
**ST. CHARLES
SAVINGS BANK**

Member of
Federal Reserve System

Member of
F. D. I. C.

BEST WISHES FROM



2460 W. Clay Street
St. Charles, Missouri

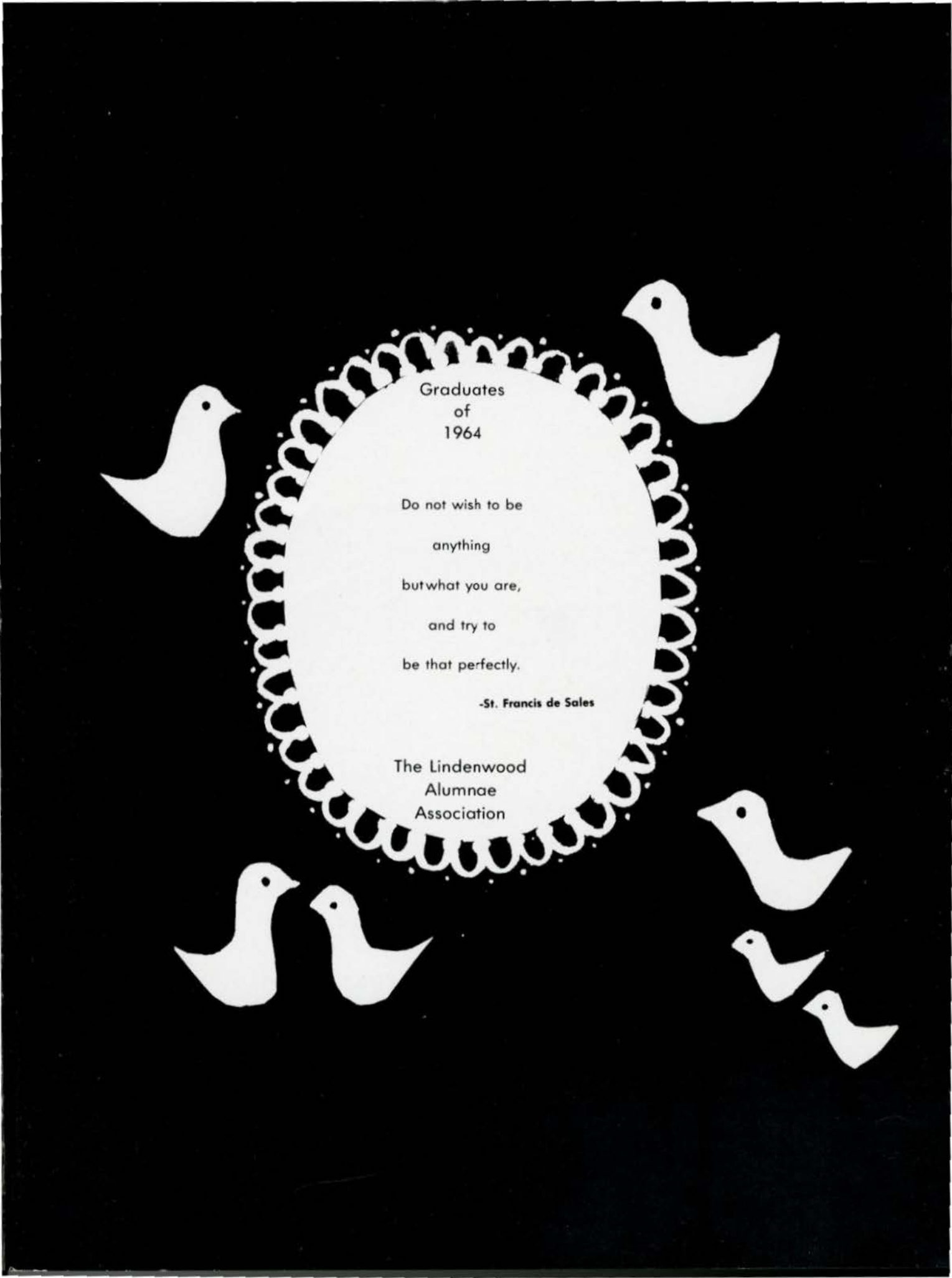

Graduates
of
1964

Do not wish to be
anything
but what you are,
and try to
be that perfectly.

-St. Francis de Sales

The Lindenwood
Alumnae
Association

Office Phone
RA 4-4491

Quarry Phone
RA 4-1344

ST. CHARLES QUARRY COMPANY

QUARRY LOCATION

One and One-half Miles South St. Charles Water Works
St. Charles County
R. R. No. 4, ST. CHARLES, MISSOURI

GOELLNER REDI-MIX, Incorporated

Ready-Mixed Concrete

434 OLIVE STREET RA 4-1616 ST. CHARLES, MISSOURI

KURTZ CONCRETE, INCORPORATED

Ready-Mix Concrete

SOUTH RIVER ROAD

P. O. BOX 32

ST. CHARLES, MISSOURI

RA 4-3090

ST. CHARLES TRANSIT COMPANY

Operators of
ST. CHARLES YELLOW CAB

401 North Second Street
St. Charles, Missouri



Wallpapers
Quality Paints

GEO. R. FORSTMAN COMPANY

520 Clay Street
St. Charles, Missouri
EST. 1866

Located in the Historic District
of St. Charles

GOELLNER BROS.

Westhoff-Black, Inc.

LETTERPRESS AND OFFSET PRINTING

Main and Clay Streets

RA 4-5500

St. Charles, Missouri

CLARENCE GOELLNER GLEN GOELLNER

Compliments
of

THE RANCHETTE

N. Kingshighway
St. Charles, Missouri

KISTER STUDIO

508 Jefferson Street
St. Charles, Missouri
RA 4-1287

Best Wishes
for a Successful Year

THOELE COAL & HAULING COMPANY THOELE OIL COMPANY

1703 North Fourth Street
St. Charles, Missouri
RA 4-1617

Zephyr Fuel Oil Orient Coal

ABC FRUIT AND PRODUCE

6th and Clay

"If It Grows, We'll Have It"

Serving the Community
for a Quarter of a Century

Best Wishes
From

OSTMANN MARKET

139 North Kingshighway
St. Charles, Missouri

J. C. PENNEY COMPANY

St. Charles, Missouri

SNYDER'S VOGUE

Quality at No Price Penalty

St. Charles, Missouri

**THE BRUNS
MACHINE COMPANY**

Farm Supplies
Water Systems
Washing Machines
Electrical Appliances

222-224 North Main Street
St. Charles Missouri

Stoves
Hardware
Bottled Gas
Paints and Oils

*Compliments
of*
**C. J. HARRIS
LUMBER CO.**

Lumber
and
Millwork

301 N. 2nd

St. Charles, Mo.

BURKE

710 Clark Street

PLUMBING & HEATING

St. Charles, Mo.

COMPANY

RA 4-7083
(for Carry-Outs)

HA 8-8339

SAULLO'S

Steak and Pizza House

500 Morgan St. Charles, Missouri

News, Books, Stationery, and Tobacco
AHMANN'S NEWS-STAND
223 North Main St. Charles, Missouri

**BUSE'S
FLOWER AND GIFT SHOP**

400 Clay Street
RA 4-0184

**Your Patronage
Deserves Our Constant
Effort to Serve You Better**

**Grade "A"
Dairy Products**

**ST. CHARLES
DAIRY COMPANY**



Flower Shop and
Greenhouse

PARKVIEW GARDENS

1925 Randolph Street
Opposite Blanchette Park

MR. AND MRS. LELAND D. GILLETTE

BANNER NEWS COMPANY

Printers Publishers

ST. CHARLES, MISSOURI

HACKMANN LUMBER COMPANY

Lumber—Paints—Hardware
106 North Main Street St. Charles, Missouri

BRAUFMANS'

142 N. Main St.

St. Charles

Missouri

Caryle	—	Lassie Coats
Carol King	—	Kimberly Knits
Bobbie Brooks	—	Shapely Blouses
Doris Dodson	—	Youthcraft Coats

Compliments
of

HUNING'S DEPARTMENT STORE

North Main
St. Charles, Missouri



UNION SAVINGS BANK

St. Charles
Missouri

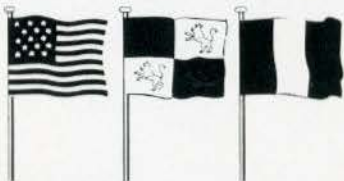

THREE FLAGS

5th St. at Interstate 70
St. Charles, Missouri



Compliments
of

GLENWOOD BEAUTY PLAZA

140 N. Kingshighway
St. Charles, Mo.
Glen
RA 3-9510

Swimming Pool — Television
Air Conditioned
Restaurant and Cocktail Lounge



MARY SHIEK
Manager

In St. Louis County Area
on Interstate Hwy. 70

RAndolph 4-7900
HA 6-5700

1400 S. Fifth St.
ST. CHARLES, MISSOURI

FIRST NATIONAL BANK
and
FIRST NATIONAL MOTOR BANK

of St. Charles, Missouri

LEE I. WHITE	President
DR. AUGUST WESTERFELD	Vice-President
W. C. BORGELT	Executive Vice-President
PAUL H. KNOBLAUCH	Cashier
GLENNON DEBRECHT	First Assistant Cashier
BONITA J. PFOST	Assistant Cashier
MAE HACKMANN	Assistant Cashier
PERCY G. SCHAEFER	Assistant Cashier

ADDITIONAL ASSISTANT CASHIERS: —

Tom Boschert, Richard Bampton, R. A. Wolter

Capital \$400,000.00
Surplus \$600,000.00
Undivided Profits
and Reserves \$600,000.00

DIRECTORS

Henry J. Rother
Percy G. Schaefer
Dr. Franc L. McCluer

Dr. August Westerfeld
Louis Wilke
Lee. I. White

Walter Borgelt

Established in

1863

MEMBER FEDERAL RESERVE SYSTEM

Under the Supervision of the United States Government

MEMBER

FEDERAL DEPOSIT INSURANCE CORPORATION

Photography in this book
was done by . . .

SCRUGGS *Vanderwoort* BARNEY

PHOTO REFLEX STUDIO
Olive to Locust — Ninth to Tenth
St. Louis 1, Missouri



DOTY
 HOME OF FAMOUS BRANDS
 300 N. MAIN ST.
 ST. CHARLES, MO.

**DAN HAMMOND
 PHOTOGRAPHY**

Portraits — Weddings — Commercial

1049 Clay

St. Charles, Mo.

Member
 Professional Photographers
 of
 America

**TED SCHOETKER
 HEATING
 AIR CONDITIONING**

341 So. Main St.

RA 4-0112

Skilled Beauticians

**PLAZA SALON
 of
 BEAUTY**

Plaza Shopping Center

St. Charles, Mo.
 Evenings
 except Sat.

RA 4-7700

THE SUPPER CLUB

2012 West Clay

Cauilli — Sasso
 Steaks — Chicken — Pizza
 Seafood

Delivery Service

RA 4-6878

ROSENBLUM CLOTHING

Fashions
 For the Young at Heart

Downtown
 St. Charles

Open
 Every Night
 till 9 PM

Compliments
 of
P. N. HIRSCH

305 No. Main

St. Charles, Mo.

WELCOME! CLASS OF 1964



The Lindenwood College Alumnae Association



INTER-COLLEGIATE PRESS

Kansas City — Winnipeg

Yearbooks — Yearbook Covers

Diplomas — Graduation Announcements

USA

