

Lindenwood University

Digital Commons@Lindenwood University

Athletic Guides

Athletic Guides and Season Schedules

Fall 1991

1991-1992 Lindenwood Lions Sports Schedule

Lindenwood College

Follow this and additional works at: https://digitalcommons.lindenwood.edu/sports_guides



Part of the [Sports Studies Commons](#)

City of Saint Charles...

A Progressive Community For You,
Your Family and Your Business!

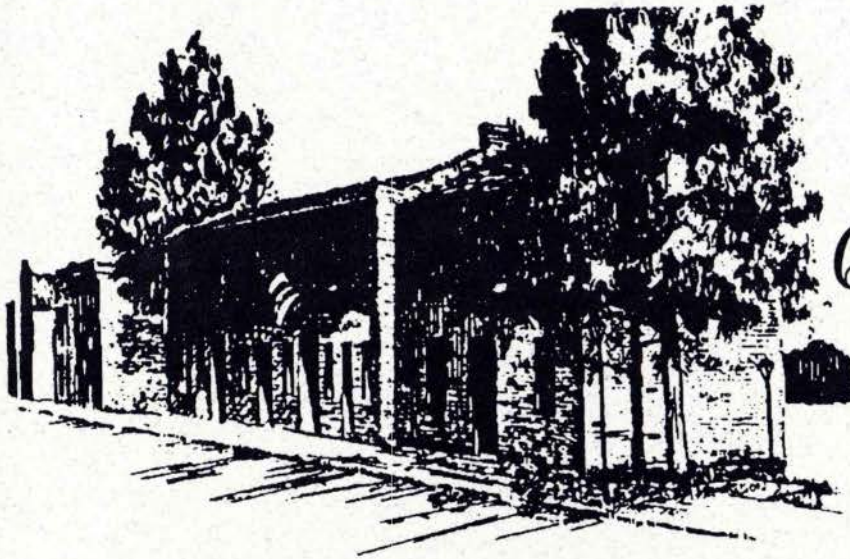

*Where
Quality Living
Thrives*

First in Government - First in Business - First in Quality of Life

GRACE M. NICHOLS
MAYOR

CITY COUNCIL MEMBERS

WARD 1
C. Edward Balog
WARD 2
Richard Baum
WARD 3
Brian E. Hargraewe
WARD 4
Rory Riddler
WARD 5
Rose Kasper

WARD 1
Gilford N. (Gil) Brown
WARD 2
Donald R. Lang
WARD 3
Kenneth White
WARD 4
Vicki White
WARD 5
Kenneth M. Kilty

For More Information Call - City of St. Charles (314) 949-3260

HOME OF MISSOURI'S FIRST STATE CAPITOL

Lindenwood Leadership



Robert Hyland

Robert Hyland has been serving as the Chairman of Lindenwood College's Board of Directors for more than 20 years. Emphasizing leadership and excellence, Mr. Hyland has led Lindenwood by example and commitment.

In the 1970's, Mr. Hyland was instrumental in the construction of the Lindenwood football stadium, which was used as a training field for the St. Louis Football Cardinals. As Lindenwood College moved into the sports arena, Mr. Hyland, along with College and community leaders, designed a plan to offer students a quality athletic program that would complement their academic endeavors.

For years, Mr. Hyland has demonstrated community spirit through his participation in civic, cultural, educational and social organizations. As Senior Vice President of CBS Radio, and General Manager of KMOX-AM and KLOU-FM, Mr. Hyland has earned national, as well as local, recognition and respect.

President Dennis Spellmann came to Lindenwood College in 1989 and has been tackling challenges ever since.

These challenges, or "opportunities" as President Spellmann calls them, are the key to Lindenwood's success today. From achieving record enrollment to maintaining high quality academics to renovating the campus and its buildings, President Spellmann continues to set high goals--and meet them.

His continuing goal, however, is in keeping with Lindenwood College's 164-year tradition: to provide excellence in higher education for students of all ages.

Leading a dedicated team of outstanding administrative, faculty, and staff members, President Spellmann continues to build on that tradition by holding a special interest in the well-being of each Lindenwood student. President Spellmann's genuine concern for students' academic, personal and spiritual endeavors sets Lindenwood College apart from other schools.



Dennis Spellmann



**LINDENWOOD
COLLEGE**
Academic Calendar

Fall Quarter

Evening Classes Begin September 26
LCIE Classes Begin September 28
(Lindenwood College for Individualized Education)

Spring Semester

Classes Begin January 7

Winter Quarter

LCIE Classes Begin January 4
Evening Classes Begin January 6

Spring Quarter

LCIE Classes Begin April 4
Evening Classes Begin April 6

Lindenwood offers undergraduate and graduate degrees in more than 45 majors. Call now to discover your educational opportunities! For information on semester classes, call (314) 949-4949. To find out more about evening, accelerated and graduate programs, call (314) 949-4933.

About Lindenwood Athletics...

A member of the National Association of Intercollegiate Athletics (NAIA) District 16, Lindenwood College fields intercollegiate athletic teams in 14 sports:

Football	Men's Soccer	Women's Soccer
Baseball	Softball	Wrestling
Men's Basketball	Women's Basketball	Golf
Men's Track	Women's Track	Volleyball
Men's Cross Country	Women's Cross Country	

In addition, Lindenwood students may take part in a variety of intramural sports offered during the school year. Intramural activities include team, dual and single competitions.

The Harlen C. Hunter Stadium and Sports Complex features an artificial turf field and has a seating capacity of 5,000. Students may also use the lower west practice field, as well as baseball and softball diamonds located behind the College's fieldhouse. A new outdoor track and sand volleyball courts are available. Students are welcome to use an outdoor pool behind Cobbs Hall. The Butler Student Center offers an all-purpose gymnasium with a full-sized basketball court and an adjoining game room featuring foosball, table tennis and billiards. Students may work out on weight machines or in the aerobic exercise room, which has stairstep machines, ergometers (exercise bikes), rowing machines, and a cross-country ski machine. The Dorothy Warner Indoor Swimming Pool is open during the cold-weather months to all Lindenwood students.

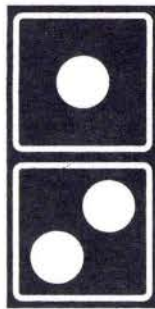

**DOMINO'S
PIZZA**

**NOBODY
KNOWS
LIKE
DOMINO'SSM**

How You Like Pizza At Home.

...Serving Lindenwood College

Call Us!

723-0150

1181 South Duchesne
St. Charles

GTE

**BEST WISHES
LIONS!**



FRED DYER

Senator, 2nd District

State Capitol
Jefferson City, MO 65101
(314) 751-3645

1025 Sherbrook
St. Charles, MO 63303
(314) 946-3733

General Motors
*Putting Quality
On The Road*



Oldsmobile Zone



B-O-C Wentzville Assembly Center

GMAC

GMAC Financial Services



Service Parts Operations



Indiana Manufacturing, O'Fallon



Chevrolet Zone

WAINWRIGHT INDUSTRIES

MANUFACTURING EXCELLENCE

*for the Automotive and Aerospace
Industries for over 40 years*

**SUPPORT
THE
TEAM**

GO LIONS!

P.O. Box 640 : St. Peters, MO 63376 : (314) 278-5850

**MAKING SURE THE LIONS'
ROAR IS HEARD!**

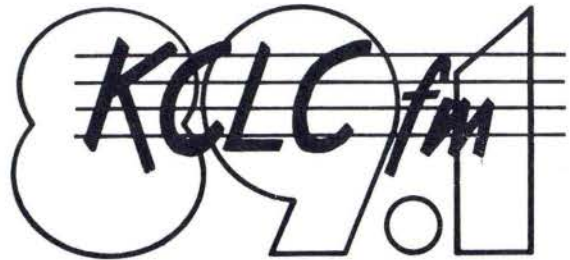

LINDENWOOD COLLEGE

KCLC FM 89.1



Try

ST. CHARLES

BUY

St. Charles

QUALITY

VALUE

SERVICE

GOELLNER

ST. CHARLES PLANT
301 South Main Street
at First Capitol Drive
St. Charles, MO 63301
946-7088

ST. PETERS BRANCH
4101 Mexico Road
Mexico Square
St. Peters, MO 63376
922-9090

FOOTBALL

DAY	DATE	OPPONENT	LOC.	TIME
SAT	SEPT 7	MO VALLEY	HOME	7:30
SAT	SEPT 14	ST. AMBROSE	HOME	7:30
Sat	Sept 21	HardinSimmons	Away	2:00
SAT	SEPT 28	FINDLAY	HOME	1:30
Sat	Oct 5	Campbellsville	Away	1:30
Sat	Oct 12	U. of Alabama	Away	1:30
Sat	Oct 19	Benedictine	Away	1:30
SAT	OCT 26	TRINITY*	HOME	1:30
* HOMECOMING				
SAT	NOV 2	LANE	HOME	1:30
Sat	Nov 9	Open		
Sat	Nov 16	Cumberland	Away	1:30

COACHING STAFF

Jeff Driskill	Offensive Line
Jack Wells	Defensive Coordinator
Dale Schallert	Defensive Line
Nick Petrillo	Defensive Backs
Steve Miller	Linebackers/Defensive Ends
Fred Remmy	Receivers Coach
Paul Imbierowicz	Graduate Assistant

FOOTBALL SPORTS INFORMATION DIRECTOR

Jeff Driskill
(314) 949-4947

Head Football Coach

Dave Schroeder plans to continue building on the team's winning spirit this season. The Lions finished their first varsity season (second season of competition) in 1990 with a 6-4 record, the best new varsity football record for 1990 in the NAIA. Schroeder and his young Lion pack have set a goal of improving on last



Dave Schroeder
Coach

season's mark and to continue laying a strong foundation of a winning tradition for the Lion football program.

Two offensive cornerstones for that foundation are Lamar Wilkes (soph., QB, Ritenour) and Adam Saperstein (soph., TB, Lyndhurst, Ohio). The two combined for 2620 yards in 1990, and accounted for more than two-thirds of the Lions' 3434 yards of total offensive production last season. Saperstein had his best day in 1990 against Cumberland. He romped for 235 yards and accumulated 1059 yards for the season. While defenses were trying to contain Saperstein, Wilkes used his combination of adept passing and skilled running to add an additional dimension to the Lions' offensive attack.

On defense, Schroeder relies upon his wrecking crew to demolish opposing offenses to make room for the expansion of the Lions' strong foundation. His demolition crew chiefs are Charlie Kenyon (soph., OLB, Davenport, Fla.), and Jim Paddock (soph., SS, Middleburg, Fla.) Kenyon was the Lions' top defensive performer in 1990 with 67 tackles, nine quarterback sacks, three fumble recoveries, and two interceptions. Paddock kept pace with Kenyon by contributing 50 tackles, five quarterback sacks, and four interceptions to the defensive demolition efforts last season.

The construction efforts are continuing as Schroeder leads his young Lion pack into their second varsity campaign and third season at Lindenwood. He is joined by an outstanding coaching staff that has more than 200 years of combined winning experience in the Big 8, Big 10, Ivy League and high school.

Schroeder came to Lindenwood in 1989 with an impressive record of building winning teams. He was named District 16 Coach of the Year in 1986 and 1988 and District 12 Coach of the Year in 1982.

MEN'S SOCCER

VARSITY

DAY	DATE	OPPONENT	LOC.	TIME
Thur	Aug 29	Lorreto Tourney	London	7:00
Sat	Sept 7	Greenville	Away	1:00
SUN	SEPT 8	BRESCIA	HOME	2:30
Wed	Sept 11	Harris-Stowe	Away	3:30
SAT	SEPT 14	CBC	HOME	2:00
MON	SEPT 16	MO BAPTIST	HOME	7:30
Wed	Sept 18	Cnt Methodist	Away	4:00
Sat	Sept 21	Benedictine	Away	2:00
Sun	Sept 22	Lincoln Univ.	Away	2:00
FRI	SEPT 27	MO VALLEY	HOME	8:00
SAT	SEPT 28	PARK	HOME	3:00
Sun	Oct 6	McKendree	Away	2:00
WED	OCT 9	CULVERSTOC	HOME	7:30
SAT	OCT 12	AVILA	HOME	1:00
SUN	OCT 13	GRANDVILLE	HOME	1:00
Fri	Oct 18	S. Nazarene	Away	2:00
Sat	Oct 19	Oklahoma Cty	Away	3:00
TUE	OCT 22	U.M.-ROLLA	HOME	7:00
Thur	Oct 24	Columbia	Away	3:00
Sun	Oct 27	Rockhurst	Away	2:00

JUNIOR VARSITY

Fri	Sept 13	E Central JC	Away	4:30
Thu	Sept 19	Missouri Valley	Away	3:00
FRI	SEPT 20	ST. AUGUSTINE	HOME	6:00
F-S	Sept 27-29	Lincoln Land	Away	TBA
THU	OCT 3	MO VALLEY	HOME	3:30
TUE	OCT 8	EAST CENTRAL	HOME	4:00
Fri	Oct 11	Johnson Co JC	Away	4:00
Sat	Oct 12	Bethel JC	Away	2:00
Sat	Oct 19	St. Augustine	Away	12:00
Sun	Oct 20	St. Francis	Away	1:00

The Lindenwood College men's soccer team is looking forward to a successful 1991 season.

With ten returning lettermen and an exceptional group of recruits, the Lions should produce a team that will challenge the perennial power for a district title.

Also, an expanded junior varsity schedule will provide valuable training for the future.

This year's edition of the Lindenwood men's soccer team ranked 15th nationally in the initial NAIA poll. In the last two seasons, the Lions reached the NAIA District 16 playoffs twice, compiling an overall record of 19-18-3.

In his first season at Lindenwood, Head Coach Thom Champion is bringing years of experience to the Lions.

Champion holds a United States Soccer Federation (USSF) "A" coaching license, and is a member of the National Soccer Coaches Association of America. His collegiate coaching record stands at 96 wins, 41 losses and 9 ties.

Champion's collegiate coaching experience includes McKendree College in Lebanon, Ill., Harris-Stowe State College, and Cardinal Newman College.

He has also co-coached the Bud Light Women's Over-30 team, which won an amateur championship; and the White Star Over-30 women's team, which won a national title. Lindenwood's women's soccer coach Deborah Washburn played on both teams.

Former Lions head soccer coach Buzz Demling will continue to assist Champion, and Larry Kuberski will oversee the junior varsity team.



Thom Champion
Coach

WOMEN'S SOCCER



Deborah Washburn
Coach

The 1991 Lady Lions are looking forward to a challenging season after their third place finish at the National Tournament.

Recruits include outstanding high school players as well as highly experienced junior college and college transfers.

The team has worked hard during pre-season on fitness, tactics, and techniques. Look for the Lady Lions to play a controlled but quick passing game with lots of action in front of the opponents' goal.

The Lady Lions' goals for the season include a district and regional championship and a return to the national tournament.

Washburn has been named NAIA Coach of the Year, District 16 Coach of the Year three times, and has been recognized as "Central Region Coach of the Year" as well. This is her ninth season at LC.

DAY	DATE	OPPONENT	LOC.	TIME
THU	AUG 29	ALUMNAE	HOME	7:30
SUN	SEPT 8	TRI STATE	HOME	12:00
SUN	SEPT 15	HUNTINGDON	HOME*	12:00
Wed	Sept 18	Meramec	Away	4:15
Sat	Sept 21	Boca Raton	Away	1:00
Sun	Sept 22	Berry College	Away	1:00
Wed	SEPT 25	WM WOODS	HOME	7:00
Sat	Sept 28	Westminster	Away	1:00
MON	SEPT 30	MO BAPTIST	HOME	7:00
Wed	Oct 2	Flo Valley	Away	4:00
Sun	Oct 6	Mo Valley	Away	1:00
SAT	OCT 12	PARK	HOME	3:00
SUN	OCT 13	BENEDICTINE	HOME	3:00
THU	OCT 17	MARYVILLE	HOME	4:00
SUN	OCT 20	C METHODIST	HOME	2:00
Mon	Oct 21	U. M.-Rolla	Away	6:00
SAT	OCT 26	ROCKHURST	HOME	5:30
Sun	Oct 27	College of SW	Away**	12:00

* Lion's Park

**Cooper Park, Springfield, MO

CROSS COUNTRY

DAY	DATE	OPPONENT	LOC.	TIME
SAT	SEPT 7	LINDENWOOD INVITATIONAL	HOME	9:30
Sat	Sept 14	So IllinoisTurner	Away	9:30
Sat	Sept 21	Midwest Col Cls	Away	9:30
Sat	Sept 28	Open Date		
Sat	Oct 5	Miner Invitational	Away	9:30
Sat	Oct 12	Washington U	Away	9:30
Sat	Oct 19	Westminster	Away	9:30
SAT	OCT 26	SHOW-ME CONFERENCE CHAMPIONSHIPS	HOME	9:30
SAT	NOV 2	DIST. 16 CHAMPIONSHIPS	HOME	9:30
Sat	Nov 16	NAIA Nationals	Away	9:30

All home meets to be held at
McNair Park, St Charles

Cross Country Coach Gary White is looking forward to a strong, competitive season this fall.

The women's team has four returning members and six new recruits. Seven new members are joining the seven returning players on the men's team.

This year, Lindenwood will host the District 16 Championships on November 2 at McNair Park.

In 1990, both the women's and men's teams won the District 16 Championships and went on to the national meet. There, the men placed 18th and the women placed 27th out of 46 competing teams.

Coach White came to Lindenwood in 1989 to start the cross country and track teams. He has won 9 conference and four District 16 championships, and was named District 16 Coach of the Year twice.

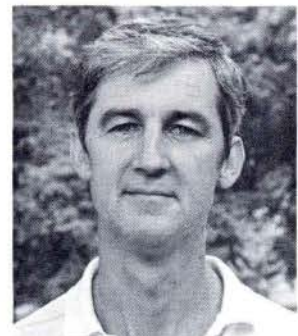

Gary White
Coach

MEN'S BASKETBALL

DAY	DATE.	OPPONENT	LOC.	TIME
F-S	Nov 15/16	Greenville	Away	TBA
WED	NOV 20	MO VALLEY	HOME	7:30
MON	NOV 25	BAPT BIBLE	HOME	7:30
WED	DEC 4	MCKENDREE	HOME	7:30
SAT	DEC 7	CENT BIBLE	HOME	7:30
WED	DEC 11	PARK	HOME	7:30
Fri	Dec 13	Baptist Bible	Away	7:30
Sat	Dec 14	Central Bible	Away	3:30
Sat	Jan 4	Embry-Riddle	Away	7:30
Mon	Jan 6	Florida Inst	Away	7:30
Mon	Jan 13	Sanford Brown	Away	7:30
FRI	JAN 17	AVILA	HOME	7:30
Sat	Jan 18	HannibalLGrng	Away	7:30
Mon	Jan 20	Cent Method	Away	7:30
THU	JAN 23	MO BAPTIST	HOME	8:00
Sat	Jan 25	McKendree	Away	7:30
TUE	JAN 28	GREENVILLE	HOME	7:30
THU	JAN 30	HANNIBAL LG	HOME	7:30
SAT	FEB 1	COLUMBIA	HOME	7:30
Thu	Feb 6	Harris-Stowe	Away	8:00
Sat	Feb 8	Mo Baptist	Away	8:00
MON	FEB 10	C METHODIST	HOME	7:30
Wed	Feb. 12	Oakland City	Away	7:00
Thu	Feb 20	Columbia	Away	7:30
SAT	FEB 22	HARRIS STWE	HOME	7:30
Tue/Thu/Sat	Feb 25/27/29	Show-Me Collegiate Conference Tournament	TBA	TBA

Men's basketball Coach Art Siebels sees the 1991-92 season as a turning point in the program. With a tougher schedule, a road trip to Florida and the addition of new conference foe McKendree, the Lions face a challenging year.



Art Siebels
Coach

Coach Siebels, in his fourth season with the Lions, has four starters coming back. They include All-Conference players Clint Bolser (6'1") and Jody Scott (6'4"). The experienced returning players will be joined by a tremendous recruiting class of nine freshmen and two junior college transfers. Dave Montandon, a 6'4" junior from Meramec Community College, was a starter on that college's national runner up team and will look to improve the Lions at the forward position.

Look for this year's team to be a strong man-to-man team that will pressure all over the floor, with the ability to shoot from long range.

The Lindenwood Lions will charge into this season with high hopes and have the capabilities of getting the job done.

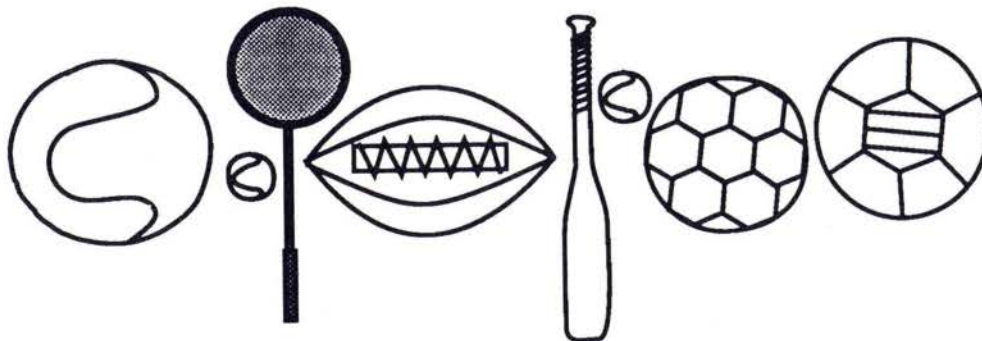

WOMEN'S BASKETBALL



Steve Crotz
Coach

The Lady Lions basketball team posted a 19-10 record during the 1990-91 season under the direction of first-year coach Steve Crotz. Last year not only yielded a record for most wins in a season, but also resulted in the first-ever appearance in the District 16 Tournament and an unprecedented Show-Me Collegiate Conference Tournament Championship.

Crotz is anxiously awaiting the start of the 91-92 campaign as the squad returns seven letter-winners. Vanessa Van Parijs (sophomore, Eede, Holland), returns to anchor the Lady Lions' inside game. She is joined by All-Conference selections Angie Warren (sophomore, Hazelwood West) and Daphne Hozee (sophomore, Oostende, Belgium) in the back court. Other returnees include Chantay James (junior, Brentwood), Kristen Miller (junior, Northbrook, Ill.), Allison Klouse (sophomore, Fort Zumwalt South), and Jamie Hensley (senior, Monroe, Mich.). Ten new recruits will challenge for starting roles: forwards Tammi Boyce (freshman, Fort Zumwalt South), Judy Cochran (freshman, Nerinx Hall), Toni Hawk (junior, East Central C.C.), Marni Johnson (freshman, Farmington, Ill.), and Carol McLeod (freshman, Springfield Catholic); along with guards Jenifer Chronister (freshman, Rosati-Kain), Tracy Feibig (freshman, Webster Groves), Neel Hugh (freshman, Vireu, Denmark) and Stacey Worley (freshman, Mehlville). The Lady Lions will once again look to their defense to control their opponents as they were ranked 10th in the nation in team defense in 1990-91.

Prior to taking over the helm of the Lady Lions, Crotz coached at Brentwood High School for nine years. There, he compiled a record of 210-50 and 7 consecutive district championships. His teams made five state tournament appearances, winning the Class 2A state title in 1985, placing second in 1984 and 90, and placing third in 1986 and 89.

Recently, Crotz was named Lindenwood's Director of Athletic Administration.

Crotz holds a masters of education from the University of Missouri-St. Louis, and a bachelor of science degree in physical education and health from the University of Missouri-Columbia.

VARSITY

DAY	DATE	OPPONENT	LOC	TIME
Wed	Nov 6	Flo Valley Scrim	Away	6:00
Fri	Nov 8	Forest Park CC	Away	6:00
FRI	NOV 15	PARK COLLEGE	HOME	7:30
SAT	NOV 16	EVANGEL	HOME	5:30
Mon	Nov 18	McKendree	Away	7:00
Tue	Nov 26	Culver Stockton	Away	7:30
Mon	Dec 2	Central Methodist	Away	7:00
Wed	Dec 4	St. Louis Univ	Away	7:00
Fri	Dec 6	MacMurray	Away	7:00
MON	DEC 9	HARRIS-STOWE	HOME	7:30
Fri	Jan 2	Lees-McRae	Away	5:00
Sat	Jan 4	Harding College	Away	3:00
Sun	Jan 5	Henderson State	Away	5:00
Thu	Jan 9	School of Ozarks	Away	7:00
Sat	Jan 11	Calvary Bible	Away	1:00
Sun	Jan 12	Benedictine	Away	3:00
WED	JAN 12	MCKENDREE	HOME	7:30
THU	JAN 23	MO BAPTIST	HOME	6:00
Sat	Jan 25	Eureka College	Away	3:00
TUE	JAN 28	C METHODIST	HOME	6:00
Thur	Jan 30	Greenville	Away	7:00
SAT	FEB 1	ROCKHURST	HOME	5:30
MON	FEB 3	CULVERSTOCK	HOME	6:00
Thu	Feb 6	Harris-Stowe	Away	6:00
Sat	Feb 8	Missouri Baptist	Away	
MON	FEB 10	GREENVILLE	HOME	7:30
Thu	Feb 13	Conference Tournament		
Sat	Feb 15	Conference Tournament		
Mon	Feb 17	Park College	Away	7:30
Wed	Feb 19	Blackburn	Away	7:00
SAT	FEB 22	PRINCIPIA	HOME	3:00

JUNIOR VARSITY

DAY	DATE	OPPONENT	LOC.	TIME
Tue	Nov 12	Flo Valley CC	Away	7:00
Tue	Nov 19	Moberly CC	Away	7:00
Sat	Nov 23	Forest Park CC	Away	3:00
Mon	Nov 25	Central Mo College	Away	7:00
Sat	Dec 7	East Central CC	Away	4:00
Tue	Dec 10	Three Rivers CC	Away	6:30
Fri	Jan 17	Forest Park CC	Away	6:00
Mon	Jan 20	Jefferson JC	Away	6:00
Wed	Jan 22	Washington U	Away	7:30
MON	JAN 27	THREE RIVERS	HOME	7:00
WED	JAN 29	CENTRAL MO	HOME	6:00

VOLLEYBALL

DAY	DATE	OPPONENT	LOC.	TIME
Mon	Sept 2	Lewis&ClarkScrm	Away	6:00
Tue	Sept 3	Rockhurst	Away	6:00
		Evangel	Away	7:15
Wed	Sept 4	Flo Valley Scrim	Away	4:30
Thu	Sept 5	McKendree	Away	7:00
Tue	Sept 10	Missouri Baptist	Away	6:30
Thu	Sept 12	Park College	Away	7:00
		Bethel College	Away	8:00
Sat	Sept 14	Illinois I.T. Tourn	Away	10:00
Thu	Sept 19	SIU-Edwardsville	Away	7:00
		Harris-Stowe	Away	8:00
Sat	Sept 21	Central Christian	Away	11:00
Tue	Sept 2	Central Methodist	Away	6:00
		Hannibal-LaGrng	Away	7:00
Wed	Sept 25	Columbia College	Away	7:00
		School of Ozarks	Away	8:00
Fri	Sept 27	Fontbonne	Away	TBA
		SIU Edwardsville	Away	TBA
Sat	Sept 28	Harris-Stowe	Away	1:00
		William Jewell	Away	2:00
Tue	Oct 1	Greenville	Away	TBA
Thu	Oct 3	Jefferson College	Away	7:00
Fri	Oct 4	Flo Valley Tourn	Away	7:45
Sat	Oct 5	Flo Valley Tourn	Away	11:30
Tue	Oct 8	Hannibal LaGrng	Away	7:00
		Iowa Wesleyan	Away	8:00
Wed	Oct 9	Meramac CC	Away	5:30
		Three Rivers CC	Away	7:30
Fri	Oct 11	John Wood CC	Away	6:00
Tue	Oct 15	Mo Valley	Away	TBA
		Hannibal LaGrng	Away	TBA
F/S	Oct 18/19	Conf Tourn LGrng	Away	TBA
Mon	Oct 21	Missouri Baptist	Away	6:30
Wed	Oct 23	Three Rivers CC	Away	5:00
		Williams Baptist	Away	6:00
Sat	Oct 26	William Wds/Avila	Away	3:00
Thu	Oct 31	McKendree	Away	7:00
Tue	Nov 5	Culver Stockton	Away	7:00
		Marycrest	Away	8:00
F/S	Nov 8/9	Dist 16 Playoffs		
		Rockhurst	Away	TBA
F/S	Nov 22/23	Bi-District Chmp	Away	TBA
Dec 4-7		NAIA Nationals	Away	TBA
		Fort Hayes		

Lindenwood College's first year volleyball coach Laura Kassen expects her team to improve on last year's 9-28 record and third place finish in the Show-Me Conference. Kassen's excitement about the season is based on a combination of two elements: returning experience and quality recruits.



Laura Kassen
coach

The Lady Lions are returning two starters from last season: Stacey Hargrove (sophomore, Mesquite, Texas) and Melissa Cottet (sophomore, Fort Zumwalt South) will anchor the squad with their experience. However, they will be challenged for their starting roles by two returning players, five new recruits, and two junior college transfers. The returning players, Nicole Harlan (junior, Carlyle, Ill.) and Marla Smithson (sophomore, Francis Howell) saw limited duty last season, but are expected to make bigger contributions this season. Kassen expects the new recruits, Tina Batteiger (freshman, Orchard Farm), Angela Boland (freshman, Wentzville), Shelley Gibson (freshman, Potosi, Mo.), Stacey Mahrenholz (freshman, Fort Zumwalt South), and Jodi Wilson (freshman, Harrisburg, Ill.) to see a lot of playing time. Finally, junior college transfers Lynn Hall (sophomore, Tuscon, Az.) and Kathy Larsen (junior, Meramec) will be experienced additions to the Lions' attack.

Kassen spent two years as the head coach at Visitation Academy in St. Louis County. Visitation started their volleyball program in 1988. Kassen took over the program in 1989, and led Viz to a District Championship in 1990.

Kassen is a 1987 graduate of Southeast Missouri State University where she earned her bachelor of science degree in physical education. She finished her playing career at the University of Mississippi after transferring from Jefferson Junior College. While at Jeffco, she earned All-Conference and All-Regional honors in both volleyball and basketball.

WRESTLING

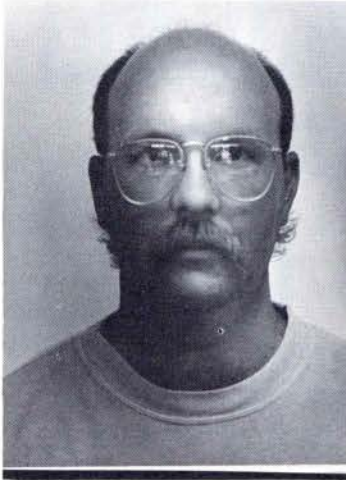

Don Frazier
Coach

Wrestling is in its second year at Lindenwood College, and Head Coach Don Frazier is looking for big things. In the 1991-92 season, with the College fielding both varsity and junior varsity wrestling teams.

With two returning players, three blue chip high school wrestlers, and several junior college recruits, the

Lions are pushing for excellence on the mat throughout all classes.

Returning seniors Kris Stillmann and John McBride went to nationals last year, and are expected to anchor this year's team with their experience.

Hazelwood West recruit Dan Callahan is a three-time state champion and high school All-American wrestler. He'll be joined by Hazelwood East's Rich Chalcraft, a state champion, and Mark Sansone of Fort Zumwalt South, a two-time state runner-up and three-time placer.

Junior College transfer Jeff Ditter, a two-time Junior College national placer, and two-time Missouri state champ, and Ben Mauriello of Las Vegas will also add strength to the team.

Frazier will be assisted by Coach Dale Schallert along with Craig Frazier and Brian Schroeder, two former college wrestlers.

Frazier is looking forward to an exciting year for the Lindenwood Lions.

VARSITY

DAY	DATE	OPPONENT	LOC	TIME
Sun	Nov 9	Meramec/Haskell/CMS	Away	12pm
Sat	Nov 16	CMSU Open	Away	9am
THU	NOV 21	WM JEWELL	HOME	7:30
F/S	Nov 22/23	St. Louis Open	Away	4p/9a
Thu	Dec 5	N.E.MO/CM/SM	Away	5:00
Sat	Dec 7	Olivet Nazarene	Away	9am
WED	DEC 11	MO VALLEY	HOME	7:30
Sat	Dec 28	Drake University	Away	9am
Sat	Jan 4	Simpson College	Away	9am
Tue	Jan 7	Mo Valley	Away	7:00
F/S	Jan 10/11	Midwest Classic	Away	4p/9a
Sat	Jan 18	SMSU Invit.	Away	
Tue	Jan 21	Olivet Nazarene	Away	7:00
Sat	Jan 25	Simpson Invitat	Away	9am
Fri	Jan 31	TeikyoWestmar	Away	7:00
Sat	Feb 8	Tri-State Conf	Away	9am
TUE	FEB 11	MACMURRAY	HOME	7:30
Sat	Feb 15	NAIA District Tour	Away	10am
		William Jewell College		
Thu/Fri/Sat		NAIA Natl Tour	Away	TBA
Mar 5/6/7		Fort Hays State	Away	

JUNIOR VARSITY

DAY	DATE	OPPONENT	LOC	TIME
Sat	Nov 9	MeramecHaskellCMS	Away	12pm
Sat	Nov 16	CMSU	Away	9 am
F/S	Nov.22/23	St. Louis Open	Away	4p/9a
Sat	Dec 7	Olivet Nazarene	Away	9 am
WED	DEC 11	MO VALLEY	HOME	7:30
F/S	Jan 3/4	NE Oklahoma	Away	4:00
Tue	Jan 7	MO Valley	Away	7:00
Thu.	Feb 20	Olivet Nazarene	Away	7:00
TUE	FEB 11	MACMURRAY	HOME	7:30

1991-92

Lindenwood Lionettes

Cheerleaders

Teresa Berandino
Karen Clark
Michelle DeWitt
Jenny Farr
Tina Greco
Krynn Guyer
Shelley Halley
Kelly Hortiz

Renee Knobbe
Glen Martin
Veronica Mills
Jennifer Milton
Debbie Nack
Patrick Pruitt
Vicki Smith
Jackie Thiele

sponsor: Donna Nack

Lion Line

Denise Alfred
Amy Allman
Melfreya Barnes
Tish Becker
Sherra Dickey
Sherri Finn
Kim Fuhr
Brenda Holland
Stacey Mitchell
Jennifer Morgan

Julianne Ott
Heather Osborn
Christa Pollard
Debbie Smith
Shelly Virgen
Traci Vossen
Stacey Ward
Wendi Weber
Annette Wolk

sponsor: Alice Bloch

LINDENWOOD LIONS



1991 SIDELINER SPONSORS

- Hainz Chiropractic, St. Peters, Missouri
- Wes Hedges, Cave Springs Travel Agency,
St. Peters, Missouri
- Duchesne Bank, St. Peters, Missouri
- Pundmann Ford "*Pundmann People Care*",
St. Charles, Missouri
- Meyer Real Estate, St. Charles, Missouri
- Dennis and Sue Spellmann
- Bill Wittaker, Tri-County Striping,
Washington, Missouri

Lindenwood College

Opportunities for a Lifetime

Lindenwood College offers you an exclusive approach to your higher educational needs and helps you attain a well-rounded base of knowledge you can use for a lifetime.

Academic Opportunities

Preparing you for your chosen career is the central purpose of Lindenwood's individualized, life-enhancing approach to your higher education needs. You may choose to acquire more in-depth knowledge in at least one of the following undergraduate majors: art (studio),

art history, biology, business administration, chemistry, computer science, corporate communication, criminal justice, early childhood education, education, English, fashion marketing, gerontology, gifted education, history, health management, human resource management, management, marketing, mass communication, mathematics, medical technology, music, performing arts, photography, political science, psychology, public relations, radio-television broadcasting, sociology, Spanish, special education, theatre, valuation science, and writing. Master of Arts and Science degrees are available in many of the above areas of concentration, including art, business and communication. The Master of Fine Arts (MFA) is available in theatre.

Pre-professional undergraduate courses are available for careers in law, medicine and veterinary sciences. Three-two programs (three years of study at Lindenwood and two years at Washington University in St. Louis) are available in engineering and social work.

Evening Division Classes

Since 1972, Lindenwood College has been meeting the educational needs of non-traditional, adult students. Classes are offered on a quarter schedule in the Evening College and the Lindenwood College for Individualized Education (LCIE) programs. The Evening College is highly recognized for its outstanding Master of Business Administration (MBA) program.

The LCIE program, nationally recognized as a model for adult learning, offers classes in an accelerated format. Students in LCIE attend seminar-style, clustered classes and earn nine (9) credit hours per quarter. Full-time and adjunct faculty, who are closely connected to their professions, instruct and assist students in networking, internships and assorted business opportunities.

The Center for Professional and School Counseling offers degree programs on a trimester schedule.

Campus Life

Full-time resident students enjoy accommodations in seven dormitories, including women's honors and men's honors dorms. Residential buildings are adjacent to classroom buildings, the student life center and the dining hall for easy access across the quadrangle. Safety and security for all Lindenwood students is a primary concern, and policies defining visitation, quiet/study hours, and other regulations and courtesies may be found in the student handbook. Lindenwood College is an alcohol-free/drug-free campus that works to protect and develop the emotional and spiritual well-being of each student for a values-oriented educational experience.

Accreditations and Affiliations

Lindenwood College is accredited by the North Central Association of Colleges and Secondary Schools and the National Council for Accreditation of Teacher Education (NCATE). The College is a member of the American Assembly of Collegiate Schools of Business (AACSB).

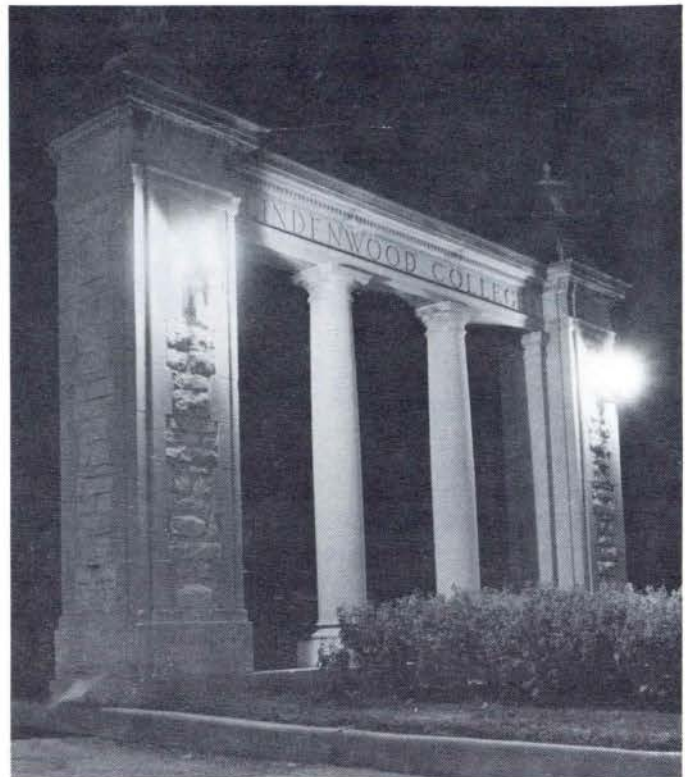

Count on Commerce to meet all the financial needs for a college education.

- Student loans
- Private loans
- Credit services
- Checking
- Savings
- Wire Transfer
- 24 hour banking



Commerce Bank
Member FDIC

St. Peters Banking Center
435 Mid Rivers Mall Dr.
St. Peters, MO 63376
279-2800

Heritage Banking Center
2700 First Capitol Dr. South
St. Charles, MO 63303
946-6410

New Melle Banking Center
Highway Z
New Melle, MO 63365
828-5011

O'Fallon Banking Center
901 Highway K
O'Fallon, MO 63366
279-2800

St. Charles Banking Center
1735 First Capitol Dr.
St. Charles, MO 63301
946-6410

Wentzville Banking Center
5 West Pearce Blvd.
Wentzville, MO 63385
327-8111

VERSA-LOK® RETAINING WALL SYSTEMS

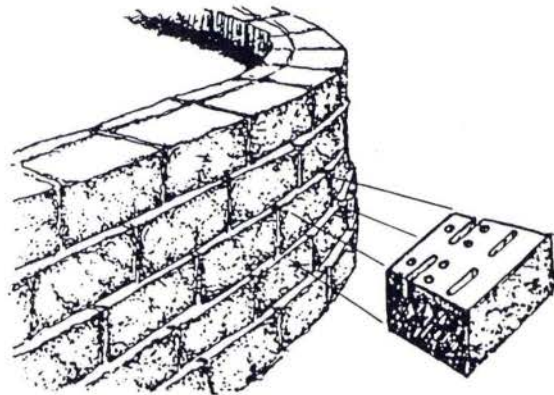

Durable concrete • Interlocking Units • Dry Stack
Rock Finish - Tan, Brown, Grey • Commercial and
Residential Use • Economical Curved or Straight Wall
Applications • Steps • 90° corners.

* * As used at Harlen Hunter Stadium * *



F.F. KIRCHNER INC.

12901 ST. CHARLES ROCK ROAD
BRIDGETON, MISSOURI 63044
314/291/3200 FAX 314/291/0265

The Lindenwood Lions

are proudly supported by



**PALS FINANCIAL GROUP
LUTHERAN BROTHERHOOD**

- Estate Planning
- Economic Planning
- Business Planning
- Life Insurance Planning
- Investment Planning
- Retirement Counseling

1000 Country Club Road • St. Charles, MO 63303

946-6678 or 1-800-678-7257

"Your Home Town Grocer"

Mid-Towne IGA

317 HAWTHORNE AT ELM
Featuring

- Fresh Meat
- Deli / Fancy Fried Chicken
- Seafood
- Bakery
- Produce

724 6500 946-3898

*"We Don't Say We're The Best,
Our Customers Do..."*



HOMETOWN PROUD

Good Luck Lions!



DEAN WITTER REYNOLDS INC.
1550 Country Club Plaza
St. Charles, MO 63303
(314) 949-5100
1 (800)-755-5155
FAX (314) 949-2172



FIBERGLASS, INC.

P.O. Box 96, O'Fallon, MO 63366
O'Fallon: (314) 272-6642
St. Louis: (314) 441-6910
FAX: (314) 272-6653



*Best Wishes for an
Exciting Season!*

"I EARN MORE THAN MONEY AT UPS. I EARN RESPECT."



"When you do a good job at UPS you get noticed. I even got promoted. Now I'm a supervisor. Not bad for only working part-time and still carrying a full class load. I like being a success.

"I like going to the bank, too. When I started at UPS I made almost **\$10,000 a year** working about four hours a day, five days a week. And then along came my **promotion — and a nice raise**. I've worked before, but no other company ever treated me like this. Most students work in Operations. But they do get openings in Accounting, Industrial Engineering, I.S. and Customer Service. They're all great jobs.

"At UPS the money is good, but being appreciated for what you do is even better. I like that."

UPS in Earth City has job openings.
For information, call
St. Charles Job Service
928-5067
St. Ann Job Service
429-6700
We are an equal opportunity employer.



WORKING FOR STUDENTS WHO WORK FOR US.
UPS DELIVERS EDUCATION

America's
Sports
Voice

KMOX

1120 AM



**LINDENWOOD
COLLEGE**

209 S. Kingshighway
St. Charles, MO 63301-1695
(314) 949-2000