

Lindenwood University

Digital Commons@Lindenwood University

Donor Reports

Lindenwood Documents, Booklets,
Miscellaneous

8-1985

Lindenwood College Renaissance Ambassadors

Lindenwood College

Follow this and additional works at: <https://digitalcommons.lindenwood.edu/donors>



Part of the [Higher Education Commons](#)

Lindenwood College

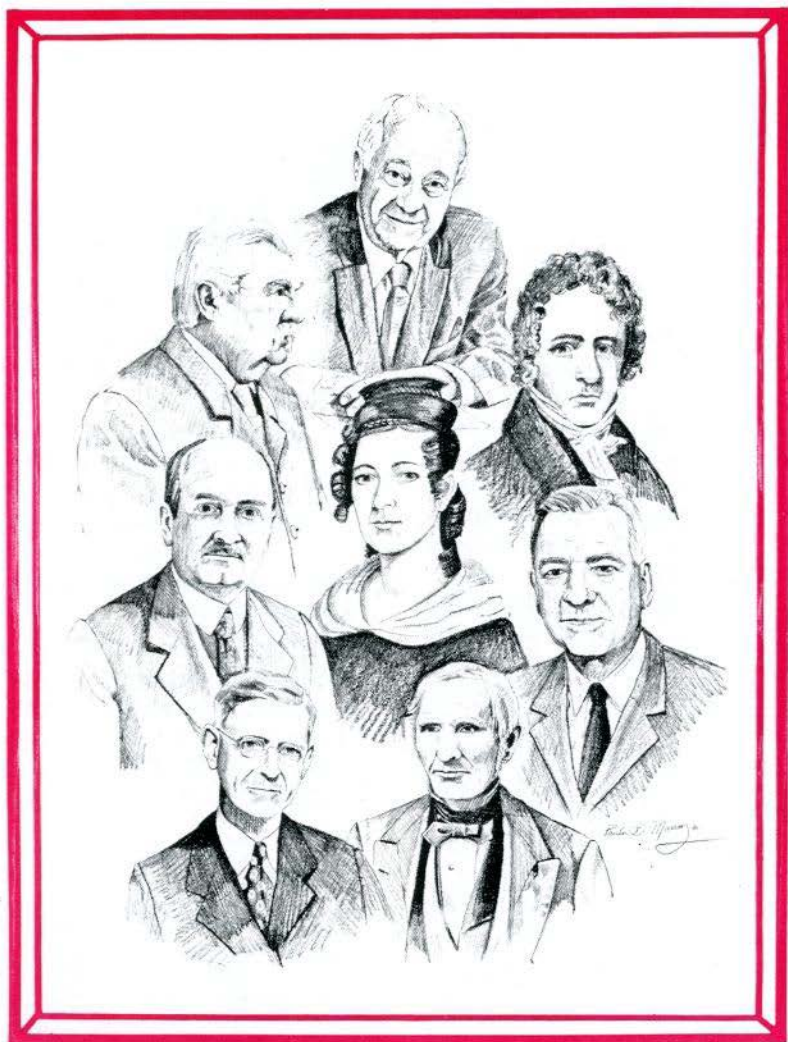

Renaissance Ambassadors

Greetings from Your President



SPAINHOWER

Greetings Lindenwood Alumni,

The Sibley legacy is alive and growing! Thanks to you, our alumni ambassadors, the legacy of dreams coming true is revitalized every day by your gifts - - gifts that become your investments in Lindenwood.

Lindenwood is experiencing a renewed stability that is founded on alumni support. Alumni nourishment is always needed to insure a college's growth and progress. Indeed, this responsibility for securing your college is an important one.

As ambassadors, you have demonstrated eagerness to assist the college in its mission of academic and traditional values. You are the key to preserving and enhancing Lindenwood's 158-year-old heritage. Because of our commitment to maintaining a first-rate college, I feel confident that by expanding our alumni contributions we can accomplish lasting institutional success.

Therefore, this brochure is dedicated to you, our alumni am-

bassadors, for your faithfulness and interest in today's Renaissance - - and for all the years to come.

I would enjoy receiving your suggestions about alumni to include in future publications, as those included in this issue are but a few of the hundreds of our illustrious alumni who have graced Linden Way.

Lindenwood is calling all of the alumni ambassadors to help celebrate our Renaissance legacy. The future will be secure with your help. Your gifts and continued support are making the difference.

Cordially,

A handwritten signature in dark ink that reads "James I. Spainhower". The signature is written in a cursive style with a large, prominent initial "J".

James I. Spainhower
President

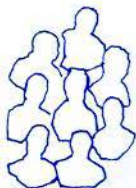

The cover of the "Lindenwood College Renaissance Ambassadors" was designed by Paula G. Murray, a graphic artist in the Lindenwood Printing Center. Clockwise from the top are drawings of President Franc L. McCluer, Maj. George Sibley, John M. Black, the Rev. J. Samuel Watson, Guy C. Motley, President John L. Roemer and Col. James G. Butler. In the center is Lindenwood's founder, Mary Easton Sibley.

Lindenwood's Gift to All

As evening approached, lights glistened and bells twinkled. The holiday season is such a beautiful time of year, especially here at Lindenwood. Gentle linden trees and traditional campus buildings are decorated with colored lights, pine greenery and red satin bows.

Such was the festive setting during the third annual Lindenwood Christmas Walk. Merriness abounds in December, as the college opens its doors to the community for the season of sharing. The "open door" policy of this tradition began with the installation of President James I. Spainhower in 1983.

More than 500 campus friends and neighbors joined our Christmas gaiety this year. This joyous gathering welcomes children of all ages to be entertained by Lindenwood performers and well-known guests, like Bob Kramer and his marionettes. The college is pleased to offer this special gift during the season of sharing.



LINDENWOOD'S 1985 CHRISTMAS WALK



ALUMNI REUNION WEEKEND, CLASS OF '40

Coming Home

Excitement filled the air as friends reunited with glowing smiles and warm hugs at Lindenwood's Annual Alumni Reunion on October 18-20, 1985. More than 140 alumni walked down "memory lane" reminiscing their "good ol' days."

Class reunions highlighted the celebration, exemplifying the alumni's deep compassion for their alma mater. Some other activities included an alumni luncheon, a reception at President and Mrs. James I. Spainhower's home and a dinner at the former residence of Aimee Becker ('08).

Each year alumni gather during this weekend to renew and share their love for this grand old college. These former students are dedicated in their concern for the college's well-being. They are active leaders in the progress of today's Renaissance.

Lindenwood alumni strengthen the many traditions that contribute to our fine heritage; and so, our ambassadors lead the way to dreams of excellence in higher education.

Our Ambassadors Begin



SIBLEY

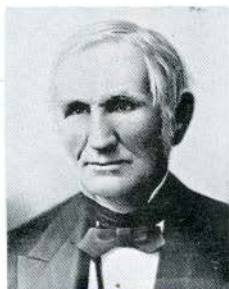

WATSON



WATSON



SIBLEY



ROEMER



ROEMER

If dreams are what people are made of, then we can respect and appreciate the pioneering investments of the Sibleys. At the youthful age of 27, Mary Easton Sibley, alongside her husband, George, began the dream of Linden Wood. Their desire of establishing a college to instruct young women, an innovation in 1827, was an enduring dream beyond their own years.

Throughout Lindenwood's history there have been other remarkable leaders who followed the Sibley dream as college ambassadors:

- As the first president of the board of directors and the college's original benefactor, Samuel Stuart Watson, laid the cornerstone of Sibley Hall on July 4, 1855.
- The Rev. Samuel Jack Niccolls, D.D., was a major benefactor to the college in the late 1800s and also served as board president. Niccolls Memorial Hall, constructed in the Butler/Roemer years, was dedicated to his outstanding leadership.
- Col. James Gay Butler provided extensive financial and philanthropic support to Lindenwood as president of the college board of trustees.
- In 1914, Dr. John Roemer accepted the Lindenwood presidency, steering the college to greater heights of student enrollments and constructing new facilities for expanded growth.

the Renaissance Dream

- Guy Motley, another leader in Lindenwood's history, played the first major role in college admissions as he was requested by Dr. Roemer to recruit new students.
- Lindenwood's fourteenth president, Franc. L. McCluer, was a devoted public servant and a major contributor to the Constitutional Convention of 1943-44. Born in O'Fallon, Missouri, Dr. McCluer's loving guidance insured the well-being of Lindenwood students for nearly two decades.
- Community and civic leader John M. Black was a long-time Lindenwood enthusiast. In 1965, he represented the college as chairman of the board of directors and staunchly supported Lindenwood as a lifetime board member.

In the early 1900s Col. Butler set forth a challenge to Lindenwood's future ambassadors: "I would never tell a youth how to make money. I would tell him how to make himself, for he will need all the reserve of strong character and brain to dispose of his wealth . . ."

The students of Lindenwood have learned and shared this knowledge in their generous support and investments in Lindenwood's traditional values and dreams. To our students and ambassadors, we owe the deepest gratitude of all . . . You have dared to make your dreams live.



MCCLUER



BLACK



MOTLEY



BUTLER



BUTLER



NICCOLLS

Our Lindenwood Ambassadors



REED

The support, dedication and love shown for Lindenwood by Nell Quinlan Reed of Kansas City combined with a lengthy list of civic, cultural and community achievements were reasons she was selected as the 1965 Alumni Merit Award recipient.

A member of the class of 1909, she is the widow of U.S. Sen. James A. Reed (D-MO) who had a lengthy congressional career beginning in 1916. She is among five alumnae who founded the Kansas City Alumni Club in 1911, and has been a faithful and loyal supporter of club activities and the college, including volunteer service on the Lindenwood College Board of Directors, and financial Contributions to establish new courses and aid in scholarship assistance and support for cultural exchange programs with foreign students.

Formerly active in Kansas City cultural arts and educational concerns, she was awarded an honorary degree of doctor of laws from her alma mater in 1949.

Typical of Lindenwood's ambassadors is Patricia P. Bailey. Washington, DC, a member of the Federal Trade Commission (FTC) and the college's board of director's.

A 1959 honors alumna, she holds a graduate degree from the American University Law School.

With a career in federal government that spans 26 years, she has served in a number of high-ranking positions in the State Dept. on the presidential campaign staff of Nelson Rockefeller, on former President Gerald Ford's reelection committee and for the U.S. Attorney General in the Justice Dept.

An ambassador who has not lost contact with her alma mater, she received the Alumni Council's Merit Award in 1966 for outstanding service to her chosen profession and to Lindenwood College.



BAILEY

from across the United States



COLLINS

“... By accomplishing the role of governor, I was not just doing it for me. I was opening doors,” says Lindenwood alumna, Martha Layne Collins, governor of Kentucky. Gov. Collins’ quote provides an exceptional parallel to the college’s values for training this nation’s leaders. In addition to her state responsibilities, Mrs. Collins is a 1981 Lindenwood Alumni Merit Award recipient and long-time friend and college ambassador.

She gained national recognition in 1984 when she served as chairwoman of the Democratic National Convention.

Gov. Collins is considered by many to be a top contender for a vice-presidential nomination in the 1988 or 1992 presidential election.

Many of you may remember Anna Harrison, prize-winning scientist and first woman president of the American Chemical Society. Anna has great respect for Lindenwood and is one of our best ambassadors, even though she only attended the college for two years. Why? Because our college professors honestly assessed her intellect as far reaching, and suggested even greater opportunities. Dr. Harrison was the first woman to receive a Ph.D. from the University of Missouri in chemistry. She has never forgotten Lindenwood, the institution that allows its students to grow.



HARRISON

The Ambassadors Report

THE 1985 LINDENWOOD ONE THOUSAND

RENAISSANCE ASSOCIATE'S CLUB \$10,000 and Up

Miss Aimee Becker 1908
St. Charles, Missouri

Mrs. Dorothy DuQuoin Warner 1936
Clinton, Illinois

SIBLEY ASSOCIATE'S CLUB \$5,000 - \$9,999

Miss Marian Greene 1923
Richmond, Missouri

Mrs. Sarah Greer Mayer 1934
Sarasota, Florida

Mrs. Maurita Estes Stueck 1943
Webster Groves, Missouri

BOARD ASSOCIATE'S CLUB \$1,200 - \$4,999

Mrs. Wilhelmina Steinbeck Barton 1929
Kansas City, Missouri

Mrs. Judith Lee Batton Brougham 1960
Kansas City, Missouri

Mrs. Barbara Cobbs Burns 1942
Ramona, Oklahoma

Ms. Florence Crockett 1983
St. Charles, Missouri

Mrs. Sara Willis English 1939
Kankakee, Illinois

Mrs. Elaine Anderson Fellowes 1943
Wheaton, Illinois

Mrs. Lucette Stumberg Flanagan 1948
Rye, New York

Mrs. Durine Riddle Gore 1938
Dallas, Texas

Mrs. Barbara Ringer Hamill 1932
Oklahoma City, Oklahoma

Ms. Geraldine Jacobs 1983
St. Charles, Missouri

Mrs. Linda Cotton Jennings 1960
Santa Ana, California

Mrs. Fritzie Knoblauch 1976
St. Charles, Missouri

Mrs. Tanya Yeldell Mallory 1969
Chesterfield, Missouri

Mrs. Eleanor Eldredge McClevey 1932
Ottawa, Illinois

Mr. & Mrs. Paul Ohrman
St. Charles, Missouri

Mrs. Nancy Montgomery Orr 1935
Van Buren, Arkansas

Mrs. Virginia Foristell Ottofy 1926
Tulsa, Oklahoma

Mrs. Nancy Kern Peteler 1948
Minnetonka, Minnesota

Mrs. Elizabeth Mudd Rauch 1944
St. Charles, Missouri

Mrs. Tommy Buell Rupinski 1974
New York, New York

Mrs. Peggy Lynn Walter Symes 1960
Chesterfield, Missouri

Mr. & Mrs. James Thompson 1980
St. Charles, Missouri

Miss Dorothy Trump 1943
St. Louis, Missouri

Mrs. Shirley Wipfler 1977
St. Charles, Missouri

PRESIDENT'S CLUB**\$500.00 - \$1,199.99**

Miss Mary Ambler	1930
Mrs. Patricia Price Bailey	1959
Mrs. Rosemary Dysart Baue	1955
Mrs. Mary Jane Brittin Bell	1939
Mrs. April Center Bloom	1976
Mrs. Susan Taylor Brown	1952
Mrs. Mary Ann Todsen Carter	1954
Ms. Hazel Clay	1949
Mrs. Mary Jean DuHadway Craig	1941
Miss Lydia Dodge	1927
Miss Ruth Dolan	1919
Ms. Jane Ervin	1982
Mrs. Jackie Fish Fieseler	1951
Mr. Gerald Gayer	1979
Mrs. Margaret Duff Hallman	1941
Mrs. Judy Ross Hoefler	1963
Mrs. Margaret Ringer Howell	1934
Mrs. Marian Pendarvis Keehn	1947
Ms. Susan Good Keohane	1969
Mrs. Maxine Bruce Ketch	1935
Mrs. Margaret Hoover Ketcham	1933
Mrs. Helen Chesbrough Kinell	1916
Mrs. Martha Anne Reid Kuenzi	1951
Mrs. Katherine Dolman Lacy	1928
Ms. Sally Goldenberg Landau	1967
Mrs. Ruth Ann Magee	1978
Mrs. Martha Denious Muncy	1941
Mrs. Ann Hodges Pals	1965
Ms. Sherry Park	1979
Mrs. Ann Weatherwax Peterson	1959
Mrs. Doris Edminston Potter	1948
Mrs. Melinda Green Powers	1961
Mrs. Nell Quinlan Reed	1909
Mrs. Edna Mary Jacobson Richardson	1945
Mrs. Janet Lewis Riddle	1956
Mrs. Edith Hussman Stevenson	1931
Mrs. Cordelia Buck Stumberg	1940
Mrs. Helen DuHadway Thatcher	1939
Miss Susan Trail	1972
Mrs. Helen Hook Vainikos	1929
Mrs. Joyce Burge Waters	1943
Mrs. Carin Chapman West	1967
Mrs. Dorritt Stumberg White	1913
Miss Mary Wolfert	1931

GOLD LINK CLUB**\$300.00 - \$499.99**

Mrs. Beverly Mayhall Baumunk	1940
Ms. Opal Beul	1984
Mrs. Beryl Wade Blunn	1928
Mrs. Marjorie Ward Bottorff	1960
Mrs. Dorothy Emmons Canty	1937
Mrs. Donald Chivas	
Mrs. A. Elaine Lundy Close	1962
Mrs. Doris Force Crowley	1931
Miss Cornelia Darnall	1949
Mrs. Patricia Lloyd Deisenroth	1948
Mrs. E. Mildred Clarke Denning	1937
Mrs. Joanne Buck Goudie	1952
Mrs. Dealva McAlister Graham	1943
Mrs. Karen Fasoldt Holtkamp	1964
Mrs. Lenore Schierding Horn	1936
Mrs. Marietta Hansen Hunsche	1934
Mrs. Helen Rose Bruns Jolly	1940
Mrs. Mary Ferrell Keller	1965
Mrs. Virginia Hoover McGuire	1927
Ms. Jean Poggemeier	1984
Mrs. Ann Wescoat Ritter	1960
Mrs. Glenda Raef Schaefer	1968
Miss Virginia Sodemann	1935
Ms. Sandra Caldwell Sorenson	1969
Mrs. Marie Blaske Spencer	1933
Mrs. Sylvia Wright Stern	1943
Mrs. Linda Hunt Thom	1967
Mrs. Betty Anne Schoen Trail	1943
Mrs. Elane Reatherford Tufts	1969
Mrs. Dorothy McClintock Von Hoffmann	1925
Mrs. Judith Johnson Woolery	1976

FOUNDER'S CLUB**\$160.00 - \$299.99**

Miss Cornelia Achelpohl	1920
Mrs. Barbara Nall Anderson	1959
Mr. Bradley E. Anderson	1975
Mrs. LaVonne Chapman Ater	1939
Mrs. Marjery Cauthers Berryman	1935
Mrs. Mary Lou Blocher Bilsborough	1927
Mrs. Frances Burgeson Bogen	1939
Mrs. Dorothy Simonsen Buchanan	1943
Miss Margaret Buford	1932
Mrs. June Bradbury Butler	1934
Mrs. Josephine Peck Calkin	1931
Miss Nancy Calvert	1961

Miss Mary Collier	1971	Mrs. Frances Fitzgerald Hinsch	1927
Mrs. Emma F. Martin Couden	1937	Mrs. Doris Weiss Hirschmann	1944
Mrs. Genola Bellrose Cox	1951	Mrs. Lillian Patton Hobbs	1924
Mrs. Ethyl Spencer Craven	1908	Mrs. Margaret Hamilton Hostetler	1959
Mrs. Anita Crites Crawford	1935	Mrs. Elizabeth Glebe Houchin	1955
Mrs. Lorene White Creech	1924	Mrs. Frances Watlington Hubbard	1945
Mrs. Adaline Ayers Cross	1924	Mrs. Jane Graham Hubbell	1957
Miss Agnes Curtie	1929	Mrs. Mary Green Hudwalker	1959
Mrs. Linda Janson Dahlsgaard	1963	Mrs. Marietta Hansen Hunsche	1934
Mrs. Betty Lou Bivins Danielson	1949	Mrs. Frances Brandenburg Hume	1940
Miss Mary Darmstaetter	1968	Mrs. Sue Austin Hutchings	1929
Mrs. Leora Davis	1912	Mrs. Eloise Hainline Huwaldt	1943
Mrs. Maxine Namur Deardorff	1933	Miss Katherine Jacoby	1941
Mrs. Mary Debartolo	1982	Mrs. Lucie Spence Jeffers	1931
Mrs. Mary Jane Laughlin Denslow	1934	Mrs. Mary Bemis Jenkins	1951
Miss Mary Dewey	1935	Mrs. Lillian McAnulty Jennings	1933
Mr. Steven Dieringer	1973	Mrs. Jean Graham Johnson	1943
Mrs. Patsy Miller Donosky	1957	Mrs. Joan McCarroll Johnson	1951
Mr. John Dooley	1974	Mrs. Catherine Donnell Jones	1940
Mrs. Bettylee Sleyster Dorsey	1942	Mrs. Valerie Campbell Judkins	1970
Mrs. Nancy Stark Dosman	1963	Mr. James Kaiser	1976
Mrs. Helen Stark Dosman	1963	Mrs. Sarah Shomberg Kearns	1925
Ms. Gertrude Duchlmeier	1982	Miss Julian Kelley	1944
Mrs. Johnnie Lou Brown Dugger	1941	Mrs. Mary Lou Thayer Kelley	1956
Mrs. Mari Anne Ryan Dysart	1962	Mrs. J. Kemp	1924
Mrs. Mercia J. Shawver Edwards	1956	Mrs. Mary Jeane Rice Kinsman	1952
Mrs. Mary Jo Shepard Eisenhauer	1942	Mrs. June Horstmeyer Kottmeier	1941
Mrs. Dorothy Padden Elich	1942	Mrs. Meredith Kasten Kraus	1963
Mrs. Carlene Newell Elmore	1959	Mrs. Emma Morgan Lacy	1946
Mrs. Louise Ulen Elrod	1928	Mrs. Myra Cocking Lancaster	1963
Ms. Cynthia Essenpreis	1974	Mrs. Mildred Blevins Lange	1953
Mrs. Sarah Hall Fandey	1949	Mrs. Marilyn L. Robinson Lantz	1946
Mrs. Mary Miller Farrington	1966	Mrs. Phyllis Henderson Layton	1958
Mrs. Barbara Fite Faulkner	1928	Mrs. Margot Coombs Lee	1946
Mrs. Constance Levy Finney	1926	Mrs. Carol Campbell Leventhal	1975
Mrs. Lea Alexander Frailey	1945	Mrs. Ellen Goode Lewis	1930
Mrs. Genevieve Horswell Frank	1941	Mrs. Sara Cook Lewis	1961
Mrs. Ruth Neef Fredericks	1945	Mrs. Mary Ann Fowler Linneman	1939
Mrs. Marcia Lape Freeman	1943	Mrs. Mary Murphey Linthicum	1946
Mr. Barry Freese	1975	Mrs. Virginia Litzelfelner Luetje	1926
Mrs. Leah Thompson Fulton	1923	Mrs. Betty Lindsay MacConnell	1948
Mrs. Caroline England Funk	1952	Miss Nancy Madden	1941
Mrs. Belva Goff Geist	1940	Mrs. Marie Cauhape Malone	1943
Mr. Donald Gilbert	1982	Ms. Charlotte Manges	1974
Mrs. Cora Lee Critchfield Gilliland	1954	Mrs. Dorothy Trenchard Manuel	1948
Mrs. Jill Simmons Graft	1969	Mrs. Frances Olsen Marks	1943
Mrs. Margaret Stahl Greer	1970	Mrs. Elizabeth Huppertz Maurice	1959
Mr. Paul Gross	1978	Mrs. Mary Louise Bowles Maughan	1932
Mrs. Jan Malone Gustafson	1963	Mrs. Lois Deisenroth May	1952
Mrs. Faye Loucks Hargrave	1919	Mrs. Mary McAfee	1978
Mrs. Cynthia Eve Ricklin Harmening	1952	Mrs. Helen Jones McCown	1950
Mrs. Dorothy Seymour Harden	1941	Ms. Debra Spicknall McCracken	1977
Ms. Arminta Harness	1949	Mrs. William Oxley McEachron	1944
Miss Margaret Hatala	1943	Mrs. Virginia Carter McGaughey	1939
Mrs. Denzil McGee Hawes-Davis	1961	Mrs. Carolyn Brewer McMillen	1932
Mrs. Marilyn Wilson Hawkins	1960	Ms. Jessamine Hinds McMullen	1932
Mrs. Prudence Keniston Heaney	1962	Mr. Robert Meier	1976
Mrs. Pauline Gray Hearne	1941	Mrs. Patsy Meisel	1955
Mrs. Barbara Hedlund	1971	Ms. Marylen Melgaard	1978
Mrs. Barbara Wright Henre	1948	Ms. Ruth Ann Meyer	1977
Mrs. Constance Scott Hershberger	1943	Mrs. Merlyn Merx Michael	1948
Mrs. Constance Fuqua Hill	1946	Mrs. Anne Griggs Midden	1969
Mrs. Dorothy Emery Hill	1925	Mrs. Kathleen Labounty Mitchell	1932
Mrs. Nancy Dana Hill	1948	Mrs. Laura Harris Mitchell	1942
Mrs. Mae Kane Hincke	1926	Mrs. Robert Moe	1978
Mrs. Kathryn Saylor Hines	1925	Mrs. Aline Lingquist Mohr	1972
		Mrs. Nancy Jane Wallace Mojonnier	1946

Mrs. Sylvia Nelson Moldenhauer	1960	Mrs. Doris Oxlez Spellman	1933
Mrs. A. Grace Weissgerber Moulder	1922	Mrs. Roberta Walters Sprich	1950
Mrs. Amy Basore Murphy	1975	Mrs. Betsy Kelton Stafford	1961
Miss Virginia Natho	1959	Mrs. Mary Bovaird Stark	1949
Mrs. Ethel Wiese Neuhoff	1926	Mrs. Ione Nichols Stoewer	1934
Mrs. Betsy Sevenson Nimock	1955	Mrs. Marie Smith Strawbridge	1942
Mrs. Marilyn Bennett Noonan	1969	Mrs. Sara Crews Street	1961
Mrs. Helen Thomas Olsen	1936	Mrs. Betty Burton Strong	1961
Mrs. Kathryn Wagner Orth	1940	Mrs. Sara Jefferson Stukenbroeker	1941
Miss Jane Orthel	1968	Mrs. Martha Sweeney	1977
Mrs. Rosalyn Fields Patterson	1955	Mrs. Linda Markuly Szilvasy	1961
Ms. Betty Hoover Patton	1936	Mrs. Virginia Morsey Talley	1939
Mrs. Katharine Tinsman Patton	1924	Mrs. Muriel Weisbaum Tatarsky	1930
Mrs. Mary Ekberg Pearson	1941	Mrs. Virginia Finley Thomas	1935
Mrs. Joanne Achelpohl Peery	1935	Ms. Geraldine Thompson	1928
Mrs. Eulalia Geiger Petersen	1942	Miss Marian Thompson	1938
Mrs. Dorothy Hennig Popham	1941	Mrs. Nancy Lambert Thompson	1962
Mrs. Virginia Keck Powell	1933	Mrs. Ann Hanna Tolly	1962
Mrs. Virginia Terry Preston	1962	Mrs. Charlotte Williams Tower	1939
Mrs. Judith Smith Pribor	1957	Mrs. Jerre Lewis Van Steenberg	1943
Miss Patti Price	1974	Mrs. Janice Rollins Vassar	1962
Miss Wanda Pringle	1937	Mrs. Jean Stewart Vest	1945
Mrs. Carolyn Ledford Ragans	1965	Mrs. Vera Kappleman Vieman	1921
Mrs. Esther Barklage Rechtern	1937	Mrs. Janie Traner Wacker	1969
Mrs. Margaret L. Meyers Richeson	1936	Ms. Suzanne Wager-Mulock	1975
Mrs. Jennelle Todsens Robertson	1956	Mrs. Bernice Boyd Wallace	1925
Mrs. Joan Langenbach Robinson	1965	Mrs. Norma Sabin Wallingford	1927
Mrs. Jane Calvert Rogers	1967	Ms. Claride Woodward Walters	1954
Mrs. Alice Prouty Root	1957	Ms. Vivian Ware	1982
Mrs. Barbara Manbeck Rugtvi	1946	Mrs. Elizabeth Layton Warren	1959
Mrs. Janet Petersen Russell	1953	Mrs. Doris Province Watts	1959
Mrs. Margaret Groce Sample	1948	Mrs. Glenda Gerred Watts	1965
Mr. Brian Samuels	1979	Mrs. Mary Cook Watts	1953
Miss Ada Sanders	1972	Mr. Walter Weik	1981
Ms. Barbara Zelif Schifeling	1969	Miss Marilyn Weir	1949
Mrs. Elizabeth Tracey Schreiber	1929	Mrs. Virginia Casey Welles	1941
Mrs. Betty Jane Waters Schwendener	1943	Mrs. Margaret Wilson Wesson	1927
Mr. Stanford Seidel	1976	Mrs. Camille McFadden Whitney	1936
Mrs. Sue Puckhaber Sharp	1953	Mrs. Imogene Elrod Wilden	1965
Mrs. Lillian Smith Shaw	1932	Mrs. Marjorie Wilkinson Smith	1929
Mrs. Vicki Lea Shelton	1969	Mrs. Helen Wohlford Williams	1945
Mrs. Polly Heninger Shlosman	1933	Mrs. Mary Seip Williams	1946
Mrs. Margaret Boss Short	1925	Miss Carol Wolter	1955
Mrs. Marilyn Tweedie Shutz	1952	Mrs. Karen Roschke Woodfield	1966
Mrs. Marjorie Summer Silliman	1933	Mrs. Sally Sue Joy Woodson	1961
Mrs. Joyce Fleet Silver	1952	Miss Marjorie Wycoff	1957
Mrs. Helen Sims	1971	Mrs. Gwendolyn Ryter Yaklich	1943
Mrs. Margaret Hocker Small	1940	Mrs. Gloria Stunkel Young	1943
Mrs. Martha Newcomb Smith	1948		

Names listed in this publication for the 1985 Lindenwood One Thousand giving clubs are based on donations received from January 1 thru December 31, 1985. Due to occasional computer and human error, we apologize for any name omission or misspelling and request your correction be sent to the college Development Office. Thank you.

"Lindenwood College Renaissance Ambassadors" is a joint venture of the institution's Development and Public Relations offices and the Printing Center.

President	James I. Spainhower
Director of Development	James D. Thompson
Public Relations Director	Randy L. Wallick
Development Publications Coordinator	Phyllis A. Morris
Assistant to Development for the Annual Fund	Lynne M. Landholt
Director of Alumni Activities	Esther Fenning
Accounting Officer	Leasa Ferry

Ambassadors in the Making



ANGEL

Celia Angel is a new student at Lindenwood this year. She hails from Modesto, California and selected this college as a "place to grow" outside of her family and their business environment.

Celia's past involvement at her parent's toy and hobby store has made her a terrific asset to the college departments where she earns her work service scholarship. She is an enthusiastic, hard-worker with a "can do" attitude.

Most recently, Celia has printed her own book of poetry called *Bits and Pieces Bound*. She is an avid member of the Griffin Literary Society and is active in the McCluer Hall student government.

Celia's feeling about Lindenwood can best be described in her own words: "Lindenwood helps me pursue and develop many of my interests. The professors challenge me and encourage my work. They know how to make the subjects interesting and fun."

Striving to "be an example for young people today," Vic Avellino excels in academics, athletics, leadership and personal merit. As a 1985 graduate of Lindenwood College, he recently was awarded the United States Congressional Medal of Honor for Outstanding Achievement.

This award, created by the United States Congress, honors young people who achieve excellence in personal, intellectual and community accomplishments. Vic was the first recipient of this award in the State of Missouri . . . another first for Lindenwood.

As a young ambassador, Vic remains active in the Lindenwood community. He speaks to various campus groups about how they can set and reach their goals. Vic Avellino is an inspiration to our students, the future Lindenwood ambassadors, and to his fellow alumni, Lindenwood's ambassadors today.

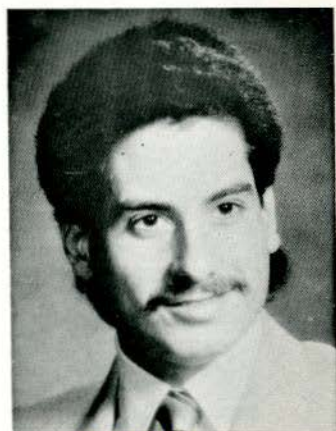

AVELLINO

Calling all Ambassadors . . .

Calling all Lindenwood alums to become Renaissance Ambassadors.

The 1984-85 Phone-a-thon results have been extraordinary! "The increases in annual alumni contributions from 4% in 1983 to almost 35% in 1985 have created tremendous momentum for the college," states phone-a-thon director, Jim Thompson.

In response to this impressive accomplishment, our board gifts and community support have dramatically risen. Additionally, we have received many substantial multi-year corporate donations as a direct result of the increased alumni giving.

The phone-a-thon's success is contingent upon our many

alumni volunteer callers who spend countless hours phoning fellow alums and requesting contributions of all sizes. Thus, our alumni callers are truly Renaissance ambassadors, for they help the college advance while they revive cherished Lindenwood memories with alums throughout the country.

The phone-a-thons have helped Lindenwood make new historical strides and this success is vital to the college. Alumni gifts set the example for other constituencies to follow; therefore, your support does make the difference. To meet the challenges that face us our alumni ambassadors must set the giving-pace with enthusiasm and vigor!



VOLUNTEERS IN THE 1985 ALUMNI PHONE-A-THON

Become an Ambassador Today

Dear Alumni,

You are invited to join the excitement of the Lindenwood Renaissance! There is a special feeling of pride in knowing we are strengthening the foundation of this great American college. Lindenwood alumni are the school's best hope for advancement; and you can be one of its most effective and vocal ambassadors of goodwill.

Your first-hand knowledge of the rewards from the individualized attention, the caring faculty, and the excellent academic instruction you received are irreplaceable gifts from the college. This type of personal education is increasingly threatened in today's world, and we need your loyal support to insure our legacy.

Together, our alumni ambassadors and college friends provide for improved campus maintenance, fair faculty compensation, competitive scholarships, and endowment funds. Warm thoughts, public support and generous gifts will give us the momentum required to build our Lindenwood Renaissance.



THOMPSON

Today, I urge you to give as generously as you can. Thanks to increasing alumni gifts, we are making more headway every day. You are building a Renaissance of ideals, facilities and dreams. Let's continue our good work!

Cordially,



James D. Thompson
Director of Development
Class of '80





[1986]