

1908 MOORE'S STANDARD 1909

DIRECTORY

OF

ST. CHARLES, MO.

GAS for COOKING
LIGHTING
HEATING

Saves Dirt

Saves Dust

Saves Time

Saves Labor

Comfort--Economy--Efficiency--Safety

A Necessity in Every Home

St. Charles Lighting Company

214 N. MAIN STREET

Bell Phone 327

Wolbach 203

L. BRUCKER,
Pres.

H. AUSTERSCHMIDT,
Sec. & Treas.

H. V. RANDOLPH,
Vice-Pres.

L. Brucker Stove and Hardware Co.

ESTABLISHED 1875

INCORPORATED 1896

Furniture, Hardware,
Tinware, Stoves and
Department Store.

New Home Sewing Machines.
Needles for all Machines.

We can furnish your home
complete with Furniture,
Stoves and Ranges.

Paints, Oil and Turpentine.

See our 10c Counter.

Picture Framing a Specialty.

We Try to Please you.

For Wedding Presents see us.



AUSTIN S. FOX

(Registered Plumber)

PLUMBING and HEATING
GAS and STEAM FITTING



FIXTURES and SUPPLIES

328 N. Main St.

Estimates Cheerfully Given
Contracts Promptly Executed

David Fossell

V. A. Heller

FOSSSELL & HELLER

Dealers in

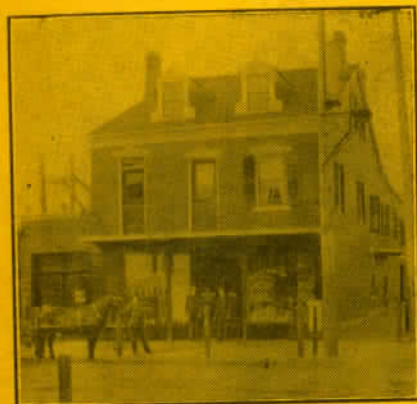

**Dry Goods,
Shoes,
Furnishing
Goods,
Groceries,
Hardware,
Queensware, Etc.**

Telephones—Bell 128, Kinloch 288

927 North Second Street, St. Charles, Mo.

**Phone your orders or send the children if you
cannot call personally.**

Our Prices are Right and Our Goods are Right

Hardware

Cutlery

Farm Machinery

Stoves and Ranges

Enameled Ware

Kitchen Utensils

Garden Tools

Lawn Mowers

Farm Seeds

Sewer Pipe

Vehicles

Wire Fence

Cement

Plaster

Lime

Paints

Oils

Screens

Iron Pipe

Pipe Fittings

The Bruns Machine Company

222 and 224 North Main Street

Bell Phone 376

Kinloch Phone 158

Sunlight BREAD

Visit Our Confectionery and Ice Cream Parlors and See Our Stock of Baked Goods, Candies, Fruits, Etc.



All the Leading Grocers Sell It

Made By

BLUE LABEL
BAKERY CO.

923 North Second Street
Both Phones

John N. Olson



Up-to-Date Light Livery
for Hire.

Barn, Third and
Madison Streets

St. Charles, Mo.

A Trial Solicited.

Both Phones.

ST. CHARLES, MISSOURI

3

THE
Schibi Brewing Co.

ST. CHARLES, MISSOURI

BREWERS
OF

SCHIBI'S



Celebrated Keg and Bottled



BEER

WE ALSO
MANUFACTURE

Artificial Ice

and Invite Inspection

536 Clay St.

Both Phones

Ambulance Day or Night.

Both Phones

E. C. NEHLS

Undertaker and License Embalmer

Livery and Boarding Stable in Connection

431-433 N. Main St.

St. Charles, Mo.

Both Phones.

Dr. P. H. GREGORY

THE ANIMALS' FRIEND

Graduate of
Ontario Veterinary College,
Toronto, Canada.

Office—431-33 N. Main Street

ST. CHARLES, MO.

ST. CHARLES, MISSOURI.

ESTABLISHED 1860
Nearly 50 Years

J. ZEISLER & CO.

Manufacturers of

SODA WATER



St. Charles, Mo.

600 S. Main

23 and 25 Pike St.

**Sarsaparilla, Royal Ginger Ale,
Seltzer and Mineral Waters**

We charge portable fountains. Write or telephone
for prices.

600 S. Main, 23-25 Pike, ST. CHARLES, MO.

Hy. C. Happy, Pres.

O. F. Moerschel, V-Pres.

A. W. Happy, Sec'y and Treas.

The Moerschel Spring Brewing Co.

Brewers and Bottlers of

White Pearl Standard
MUENCHNER
Keg and Bottled Beers

We are also Manufacturers of

ARTIFICIAL ICE

Both Telephones 107

St. Charles, - - Missouri

Phone Kinloch 128

The
GRAND

L. GLIATTI, Proprietor

Wholesale and Retail Dealer in

Fine Home Made Candies,
Ice Cream and Confections.
Fruits, Cigars and Tobacco.
Oysters Served in Season.

227 N. MAIN STREET

ST. CHARLES, MO.

Joseph May

Frank H. May

Joseph May & Son



**We
Use
The
Kotten
Pneu-
matic
Tools.**

MONUMENT WORKS

337 S. Main St.

St. Charles, Mo.



BUDWEISER

The King of All Bottled Beers



It is the Standard of Quality by which All Other Beers Are Judged. Commanding the Highest Price, Yet Leading in Sales, Proves that its Superiority is Recognized Throughout the World.

Faust, Pale, Standard,
 ❖ Muenchener, ❖
 Michelob Draught

BEER

Budweiser is Brewed and Bottled Only at the Home Plant of the

ANHEUSER-BUSH BREWING ASSOCIATION

St. Louis, U. S. A.

CHARLES RUNGE, DISTRIBUTOR,
 St. Charles.

1908

1909

MOORE'S STANDARD
DIRECTORY
AND REFERENCE BOOK
— OF —

ST. CHARLES
MO.

*Containing, Besides an Up-to-
Date House and Business
Directory, Much Local and
General Information Inval-
uable in the Home and Office.*

COMPILED AND PUBLISHED BY

S. H. MOORE COMPANY

PUBLISHERS OF THE LADIES' WORLD

New York City

If it
came
from the

Palace
TAILOR & CLOTHING CO.

its
Good!



You can't
buy Poor
Clothes there

Table of Contents

Calendar	11	Fire Department	25
Churches	17	Post Office	25
City and County Officials	15	Residence Directory	33
Descriptive	13	Street Directory	31-32
Distances and Fares	19-21	Societies and Lodges	27-29
		Telephone Rates	23

First in Everything

Cook's News Stand

Complete
Line of **PERIODICALS AND BOOKS**
Circulating Library



AGENT

Times
Republic
Post-Dispatch
Globe-Democrat
Star Chronicle
Mississippi Blatter
Westliche Post
Anzeiger
Amerika

Phones—
Kinloch 58
Bell 79

Latest Post Cards, Spaulding's Goods, Stationery,
Cigars and Tobacco

223 North Main St., St. Charles, Mo.

There Is No
Place Like

Steinbrinkers
303 & 305 N. MAIN ST.

For Up-to-Date
FURNITURE

F. A. Vinke Drug Co.

Main and Monroe Streets

ST. CHARLES, MISSOURI.

11

CALENDAR-1908

JANUARY.							JULY.						
S	M	T	W	T	F	S	S	M	T	W	T	F	S
..	..	1	2	3	4	6	7	8	9	10	11
5	6	7	8	9	10	11	12	13	14	15	16	17	18
12	13	14	15	16	17	18	19	20	21	22	23	24	25
19	20	21	22	23	24	25	26	27	28	29	30	31	..
26	27	28	29	30	31

FEBRUARY.							AUGUST.						
S	M	T	W	T	F	S	S	M	T	W	T	F	S
..	..	1
2	3	4	5	6	7	8	9	10	11	12	13	14	15
9	10	11	12	13	14	15	16	17	18	19	20	21	22
16	17	18	19	20	21	22	23	24	25	26	27	28	29
23	24	25	26	27	28	29	30	31

MARCH.							SEPTEMBER.						
S	M	T	W	T	F	S	S	M	T	W	T	F	S
1	2	3	4	5	6	7	1	2	3	4	5
8	9	10	11	12	13	14	15	16	17	18	19	20	21
18	19	20	21	22	23	24	25	26	27	28	29	30	..
22	23	24	25	26	27	28	29	30	31
29	30	31

APRIL.							OCTOBER.						
S	M	T	W	T	F	S	S	M	T	W	T	F	S
..	..	1	2	3	4	1	2	3	4	5
5	6	7	8	9	10	11	12	13	14	15	16	17	18
12	13	14	15	16	17	18	19	20	21	22	23	24	25
19	20	21	22	23	24	25	26	27	28	29	30	31	..
26	27	28	29	30

MAY.							NOVEMBER.						
S	M	T	W	T	F	S	S	M	T	W	T	F	S
..	..	1	2	3	4	5	6	7	8	9	10	11	12
13	14	15	16	17	18	19	20	21	22	23	24	25	26
23	24	25	26	27	28	29	30	31
31

JUNE.							DECEMBER.						
S	M	T	W	T	F	S	S	M	T	W	T	F	S
..	..	1	2	3	4	5	6	7	8	9	10	11	12
13	14	15	16	17	18	19	20	21	22	23	24	25	26
23	24	25	26	27	28	29	30	31
28	29	30

CALENDAR-1909

JANUARY.							JULY.						
S	M	T	W	T	F	S	S	M	T	W	T	F	S
..	..	1	2	3	4	5	6	7	8	9	10	11	12
10	11	12	13	14	15	16	17	18	19	20	21	22	23
17	18	19	20	21	22	23	24	25	26	27	28	29	30
24	25	26	27	28	29	30	31

FEBRUARY.							AUGUST.						
S	M	T	W	T	F	S	S	M	T	W	T	F	S
..	..	1	2	3	4	5	6	7	8	9	10	11	12
14	15	16	17	18	19	20	21	22	23	24	25	26	27
21	22	23	24	25	26	27	28	29	30	31
28

MARCH.							SEPTEMBER.						
S	M	T	W	T	F	S	S	M	T	W	T	F	S
1	2	3	4	5	6	7	1	2	3	4	5
8	9	10	11	12	13	14	15	16	17	18	19	20	21
18	19	20	21	22	23	24	25	26	27	28	29	30	..
22	23	24	25	26	27	28	29	30	31
29	30	31

APRIL.							OCTOBER.						
S	M	T	W	T	F	S	S	M	T	W	T	F	S
..	..	1	2	3	4	5	6	7	8	9	10	11	12
11	12	13	14	15	16	17	18	19	20	21	22	23	24
18	19	20	21	22	23	24	25	26	27	28	29	30	31
25	26	27	28	29	30

MAY.							NOVEMBER.						
S	M	T	W	T	F	S	S	M	T	W	T	F	S
..	..	1	2	3	4	5	6	7	8	9	10	11	12
13	14	15	16	17	18	19	20	21	22	23	24	25	26
23	24	25	26	27	28	29	30	31
30	31

JUNE.							DECEMBER.						
S	M	T	W	T	F	S	S	M	T	W	T	F	S
..	..	1	2	3	4	5	6	7	8	9	10	11	12
13	14	15	16	17	18	19	20	21	22	23	24	25	26
23	24	25	26	27	28	29	30	31
27	28	29	30

Leo. L. Pallardy & Co.

Stoves, Ranges, Cutlery and Granite-Ware

We Make and Put Up

Guttering, Spouting, Roofing and Galvanized
Cornice Work

Repairing Neatly Done

108 S. Main St., St. Charles, Mo.

Read Adv of Charles E. Meyer...Every
Right Bottom Page

In This Directory

The St. Charles Music House

Pianos, Organs, Talking Machines

REGINA MUSIC BOXES, on Installments or Rented.

S. E. Corner Main and Monroe Streets

12

MOORE'S STANDARD DIRECTORY.

A. STAHLBERG

Watch Maker

Jeweler

Optician



Dealer in

**Jewelry, Diamonds,
Watches and Silver-
ware.**

First Class Work Guaranteed



138 NORTH MAIN STREET

Koenig Bros.

519-521 W. CLAY ST.

ST. CHARLES, MO.

Phones--Bell 371, Kinlock 182



**Furniture and
Hardware Dealers
Undertakers and
Embalmers**

Cutlery, Paints, Oils and Varnishes also Picture Framing and
Mattress Manufacturing and Renovating.

We Guarantee all Repair Work. Prices Reasonable. Ed. L. Meyer, Jeweler.

MAIN AND
JEFFERSON Sts.

H. C. DALLMEYER

UNDERTAKER

801-3-5 North Second Street

ST. CHARLES, MISSOURI.

13

History of St. Charles

The history of St. Charles runs back to an early period. Its inhabitants have owed allegiance to three powers, Spain, France and the United States government. St. Charles is located on the great Missouri River with two trunk line railroads. The M. K. & L. and the Wabash; with lines radiating to all parts of the North, West and South affording all the advantages in rates on raw material and manufactured products as enjoyed by enterprises located in St. Louis, St. Louis rates applying to and from all principal points. This makes St. Charles an ideal location for all kinds of manufacturing enterprises. In addition to the many manufacturing industries; the American Car and Foundry Company is the largest and most important enterprise in St. Charles also the New Modern Factory of Roberts, Johnson & Rand Shoe Company which located here in 1906 whose shoes are known in every state in the Union, and gives

employment to about four hundred of St. Charles industrious people.

St. Charles has also an electric line communicating with St. Louis every thirty minutes during the day and is a convenient and delightful place for those desiring homes near a great city. The religious and educational advantages cannot be excelled anywhere it has 13 large prosperous churches, one High School and several Public Schools. St. Charles is truly an ideal city.

The streets are in good condition, well lighted and kept, the water facilities unsurpassed for residence or manufacturing purposes and the sewerage ample for many years service and considerable expansion. In fact few cities have any more advantages, and few of them as abundant as St. Charles, and to the citizen who would live and labor, or the manufacturing plant that requires large acres and steady hands, this city bids you welcome.

When in
Need of **Dry Goods, Carpets,
Ladies' and Children's Cloaks
and Good Shoes**

CALL AT

Kuhlmann's

Read Adv of Charles E. Meyer---Every
Right Bottom Page

In This Directory

A Large Line of **Umbrellas, Trunks**
and Valises at the



14

MOORE'S STANDARD DIRECTORY.

Dierker Livery and Transfer Co.

All Kinds of Hauling

Dealer in Building Stone and Sand

Moving Household Goods Positively Cash

KINLOCH 173

423 N. MAIN ST.

BELL 29

**Treat all Domestic Animals in their Respective
Branches. A Specialty of High Grade Driving Horses.**

Dr. W. J. STAHL,
Veterinary Surgeon
and **Dentist.**

OFFICE - - With Dierker Livery and Transfer Co.
Both Phones. Residence 317 Clark St.,
Kinloch Phone 217.
ST. CHARLES, MO.

J. N. MITTELBERGER
MANAGER

City Bill Posting Company

Own and Control All Bill Boards in City

Also Dealer in Confectionery, Fruits, Cigars and Tobacco.

410 N. Second St. Bell Phone 47. ST. CHARLES, MO.

**When You Need
an Undertaker
Telephone to**

Steinbrinkers
303 & 305 N. MAIN ST.

**Both Phones
at Business
and Residence**

F. A. Vinke Drug Co.

Main and Monroe Streets

ST. CHARLES, MISSOURI.

15

City and County Officials

Mayor.....	Henry B. Denker	Judge of Circuit, Eastern Dist., H. C. Dierher.
Collector.....	John C. Platz	Judge of Circuit, Western Dist., Marcus Henpe.
Police Judge.....	Casper Thro	Judge 8th Judicial Ct., James D. Barnett.
Assessor.....	Hubert Hachting	Prosecuting Attorney, T. C. Bruere.
City Clerk.....	C. H. Kansteiner	Coroner, O. B. Ilch.
Attorney.....	Wm. F. Achelpohl	Public Admin.—B. H. Dyer.
Clerk and Recorder—	Henry C. Sandfort.	School Commissioner — Louis C. Saeger.
Clerk Circuit Court—	Wm. F. Wolter.	
Sheriff—	Waldo P. Hines.	
Collector—	August Werremeyer.	
Assessor—	Frank J. Pfarr.	
Surveyor—	Alfred Riske.	
Treasurer—	Henry H. Bruns.	
Judge and Clerk of Probate Court—	Henry H. Moehlenkamp.	
Judge of Circuit Court—	Edward H. Hollrah.	

BOARD OF HEALTH.

President.....	Henry B. Denker	Second Ward.....	O. Link
Consulting Physician..	Dr. O. B. Ilch	Third Ward.....	John B. Martin
First Ward.....	Albert W. Happy	Fourth Ward.....	H. C. Dallmeyer

STANDING COMMITTEES

Committee on Accounts—	Alph Aymond, Albert Happy, Henry C. Dallmeyer.	Committee on Cemetery —	Frank Feuerstein.
Committee on Streets and Alleys—	J. B. Martin, J. H. Steinbrinker.	The regular montly meetings of the City Council are held on the first Monday after the first Saturday of each month.	
Committee on Ways and Means—	H. L. Chrimer, O. Link.		

Farmers' Exchange

BEN RAUS, Prop.

Fine Wines and Liquors

1105 North Second Street, St. Charles, Mo.

Charles E. Meyer

Believes in Purity of Drugs and Chemicals.

These We Buy—They Are What My Customers Get.

Call, Write or Telephone.

The St. Charles Music House

The House with Reliable Instruments at Reasonable Prices. **N. Main
Cor. Monroe.**

16

MOORE'S STANDARD DIRECTORY.

Telephone : Bell No. 26.

J. B. GARBER.

D. F. GARBER.

B. H. DYER,

Attorney at Law and Notary Public

Office : Room 2, Central Bldg.

ST. CHARLES, MO.

GARBER & GARBER

Attorneys at Law

BOTH PHONES.

206 S. MAIN ST.



B. T. BUSCHMANN,
Druggist.

Perscriptions Carefully Compounded, Perfumes,
Stationery and Toilet Articles, Paints, Oils
and Patent Medicines.

228 South Main St.

Both Phones.

St. Charles, Mo

BLILEY & SANDFORT,

**Dry Goods, Groceries, Queensware,
Carpets, Rugs and Matting.**

PHONES : Bell, 274, Kinloch, 133.

200-202 S. Main

H. H. BUENGER

700 South Main St.,

ST. CHARLES, MISSOURI

**Wines, Liquors
Cigars and
Tobacco**

WM. H. RECHTERN & CO. Men's and Boys' Shoes

RED STORE

\$1.00 to \$5.00

H. C. DALLMEYER THE FURNITURE MAN

801-3-5 North Second Street.

ST. CHARLES, MISSOURI.

17

Churches

- Evangelical Lutheran Immanuel Church—Sixth cor Jefferson; Rev. J. A. Friedrich, pastor.
- St. John's German Evangelical Church—S. Fifth cor Jackson; Rev. Paul Allrich, pastor.
- St. John's A. M. E. Church—545 Washington; Rev. J. F. Taylor.
- Fifth St. M. E. Church South—206 South Fifth; Rev. W. B. Wheeler, pastor.
- St. Paul's M. E. Church—805 N Third, Rev. R. A. Smith, pastor.
- German Methodist Episcopal Church—316 S. Fourth; Rev. Charles Holtkamp, pastor.
- Second St. Baptist Church—205 S. Second; Rev. J. Frank Moore, pastor.
- Baptist Mission—511 Tecumseh; Rev. J. Frank Moore, pastor.
- Mt. Zion Baptist Church—Fifth cor Clay; Rev. J. S. Moore, pastor.
- Trinity Episcopal Church—518 N. Benton Av.
- First Presbyterian Church—124 S. Fifth.
- Jefferson St. Presbyterian Church—552 Jefferson; Rev. R. W. Ely, pastor.
- St. Peter's Catholic Church—219-221 Clay; Rev. F. X. Willmes, rector.
- St. Charles Borromeo Church—Rev. C. J. Lagae, pastor.

Theo. H. Kottmann

**Wall Paper, Room Moulding,
Paints, Oils and Glass.**

All Kinds of Painting, Graining and Hardwood Finishing.

Estimates Cheerfully Given.

902 South Main St., St. Charles, Mo.

Bell Phone 469

**The Paints, Oils, Varnishes Are of the Highest
Quality Sold by Charles E. Meyer.**

**Call, Write, or
Telephone.**

**You will be sure to get your
Money's Worth** if you trade with the



18

MOORE'S STANDARD DIRECTORY.

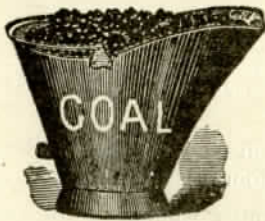

THEO. PUNDMANN
DEALER IN
Wood, Coal, Sand, Stone
and Lime

GRADING A SPECIALTY

OFFICE--Corner Main and Adams Streets. Both Phones.

DIECKMANN MERCANTILE CO.
GROCERIES AND
QUEENSWARE

Our Motto Is—"Good Goods and Square Dealing."

Don't Forget the Place—

Cor. Main and Washington Sts.

Both Phones

Bell Phone 97, Kinloch 371

Henry L. Koehler
BAKERY AND CONFECTIONERY

Dealer in

Ice Cream, Cakes, Candies, Tobacco and Cigars

Cor. 2nd and Clay Sts.

St. Charles, Mo.

Repairing Promptly Attended To. Horse Shoeing a Specialty.

EHRHARD MANUFACTURING Co.

Manufacturers of

**CARRIAGES, BUGGIES,
WAGONS AND CARTS**

Agents for Iron Fences

No. 1128 North Second Street
Corner of Second and Bayard Streets

St. Charles, Mo.

Undertakers

Steinbrinkers
303 & 305 N. MAIN ST.

Embalmers

F. A. Vinke Drug Co.

Main and Monroe Streets

ST. CHARLES, MISSOURI.

19

Distances and Fares

From St. Charles on the Wabash R. R.

	Miles	Fare		Miles	Fare
St. Peters, Mo.	9	\$.18	Macon, Mo.	148	2.96
O'Fallon, Mo.	13	.26	Atlanta, Mo.	160	3.20
Gilmore Mo.,	19	.38	La Plata, Mo.	168	3.36
Forstell, Mo.	27	.34	Kirksville, Mo.	182	3.66
Warrenton, Mo.	38	.76	Glenwood, Mo.	206	4.12
Jonesburg, Mo.	47	.94	Moulton, Ia.	221	4.48
Montgomery, Mo.	61	1.22	Albia, Ia.	249	5.08
Wellsville, Mo.,	69	1.38	Ottumwa, Ia.	257	5.23
Mexico, Mo.,	87	1.76	Des Moines, Ia.	317	6.43
Centralia, Mo.	101	2.02	Triplett, Mo.	171	3.42
Columbia, Mo.	123	2.46	Sumner, Mo.	183	3.66
Clark, Mo.	114	2.28	Chillicothe, Mo.	202	4.04
Renick, Mo.	119	2.38	Gallatin, Mo.	227	4.54
Moberly, Mo.	125	2.50	Pattonsburg, Mo.	244	4.88
Huntsville, Mo.	132	2.64	Darlington, Mo.	263	5.26
Salisbury, Mo.	146	2.92	McFall, Mo.	251	5.02
Keytesville, Mo.	153	3.06	Evona, Mo.	260	5.20
Brunswick, Mo.	164	3.28	Stanberry, Mo.	271	5.44
Miami, Mo.	174	3.48	Conception, Mo.	281	5.62
Carrollton, Mo.	188	3.76	Maryville, Mo.	295	5.90
Norborne, Mo.	198	3.96	Burlington Jct., Mo.	308	6.16
Lexington, Jct., Mo.	212	4.24	Shenandoah, Ia.	340	6.85
Camden, Mo.	218	4.36	Council Bluffs, Ia.	388	7.08
Orrick, Mo.	223	4.46	Omaha, Neb.	391	8.05
Excelsior Springs Jct.	230	4.60	Ferguson, Mo.	11	.22
Excelsior Springs, Mo.	239	4.78	St. Louis, Mo.	23	.46
Missouri City, Mo.	233	4.66	Edwardsville, Ill.	46	1.08
Birmingham, Mo.	244	4.88	Litchfield, Ill.	75	1.66
Kansas City, Mo.	254	5.08	Decatur, Ill.	136	2.88
Glasgow, Mo.	161	3.22	Forrest, Ill.	216	4.48
Jacksonville, Mo.	137	3.74	Chicago, Ill.	309	6.28

Perfumes

Made by Alfred Wright Are
Equal to the Foreign Make.
Sold by Charles E. Meyer.

The St. Charles Music House

Pianos, Organs, Talking Machines

REGINA MUSIC BOXES, on Installments or Rented.

S. E. Cor. Main and Monroe Streets

20

MOORE'S STANDARD DIRECTORY.

St. Charles Steam Laundry

Work Called for and Promptly Delivered.

122 North Main St.

Phones--Kinloch 283, Bell 328

D. J. Borgmeyer

Manufacturer of

HARNESS, SADDLERY, Etc,

Buggy and Carriage Trimming a Specialty

Agent for Wm. Flynn's

Marble and Granite Monuments

Office and Shop 1128 N. Second St.
St. Charles, Mo.

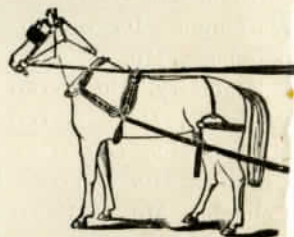

Established 1902

Incorporated 1905

St. Charles Ice & Coal Co.

Dealers in

ICE, COAL, WOOD, KINDLING

Leading Dealers in Fuel

328 N. Main St.

Bell 157, Kinloch 135



Galt House Exchange

H. H. Koelling, Prop.

Dealer in

**Fancy Wines, Liquors
and Cigars**

334 N. Main St.

Kinloch Phone 122

Send for
Our Large

Jewelry Catalogue
Ed. L. Meyer's, Jewelry Store

Mailed
Free

H. C. Dallmeyer, Undertaker

801-3-5 North Second Street

ST. CHARLES, MISSOURI.

21

Distances and Fares

From St. Charles on the M. K. & T. R. R.

	Miles	Fare		Miles	Fare
St. Louis	39	\$.70	New Franklin	149	2.98
Texas Jct.	13	.26	Boonville	152	3.04
Hamburg	15	.30	Pilot Grove	164	3.28
Matson	21	.42	Pleasant Green	170	3.40
Augusta	27	.54	Clifton City	174	2.48
Dutzow	34	.68	Beaman	182	3.64
Marthasville	38	.76	Sedalia	188	3.76
Treloar	45	.90	Green Ridge	200	4.00
McKittrick	61	1.22	Kansas City, Jct.	204	4.08
Rhineland	65	1.30	Windsor	208	4.16
Mokane	86	1.72	Calhoun	216	4.32
Tebbetts	92	1.84	Lewis	220	4.40
North Jefferson	104	2.08	Clinton	227	4.54
Baughner	107	2.14	Montrose	241	4.82
Hartsburg	114	2.28	Appleton City	246	4.52
Rutland	123	2.46	Schell City	259	5.18
McBaine	130	2.60	Walkers	270	5.40
Columbia	139	2.78	Nevada	278	5.56
Huntsdale	132	2.64	Fort Scott	299	5.98
Rocheport	139	2.78			

St. Charles Popular Clothiers

THRO CLOTHING COMPANY

Clothing, Hats, Shoes, and Furnishings for Men and Boys. Reliable Merchandise and Up-to-Date Business Methods.

Charles E. Meyer

Is a graduate of Pharmacy. Operates his Pharmacy in strict compliance with the law

CALL, WRITE OR TELEPHONE ME.

The Largest Boys and Childrens
Clothing Department in St. Charles
at the - - - - -



22

MOORE'S STANDARD DIRECTORY.

Frank Forstmann & Son

HOUSE and SIGN PAINTING

Paper Hangers and Decorators, Dealers in Wall Paper and
Room Mouldings, Paints, Oils, Varnishes and Glass.

Estimates Cheerfully Furnished

516 Clay Street.

Kinloch Phone 225.

The A. R. Huning Dry Goods Co.

DEALER IN

Dry Goods Cloaks

LINOLEUMS, SHADES, CARPETS, RUGS

Agent for Queen Quality Shoes

218 North Main.

St. Charles, Mo.

The Paints, Oils, Varnishes Are of the Highest
Quality Sold by Charles E. Meyer. Call, Write, or
Telephone.

F. A. Vinke Drug Co.

Main and Monroe Streets.

ST. CHARLES, MISSOURI.

23

Telephone Rates

From St. Charles to Out of Town Points

	Day	Night		Day	Night
Black Walnut, Mo.	\$.10	\$	Orchard Farm, Mo.10	
Boschert Town, Mo.10		Portage des Sioux, Mo. ..	.10	
Cottleville, Mo.10		St. Louis, Mo.15	
Cross Keys, Mo.15		St. Paul, Mo.10	
Clayton, Mo.15		St. Peters, Mo.10	
Creve Coeur, Mo.15		Warrenton, Mo.25	
Flint Hill, Mo.15		Weldon Spring, Mo.10	
Fourtell, Mo.15		Wentzville, Mo.15	
Fulton, Mo.50	.25	Wright City, Mo.20	
Ferguson, Mo.10		Washington, Mo.35	.25
Floussant, Mo.10		Alton, Ill.15	
Gilmore, Mo.10		Belleville, Ill.25	
Hannibal, Mo.50	.25	Collinsville, Ill.25	
Harvester, Mo.10		Edwardsville, Ill.30	.25
Howell, Mo.10		Madison, Ill.25	
Jefferson City, Mo.55	.30	Columbia, Mo.60	.30
Jonesburg, Mo.30	.25	Pattonville, Mo.10	
Kansas City, Mo.	1.15	.60	Boonville, Mo.85	.45
Kirkwood, Mo.20		Bowling Green, Mo.40	.25
Louisiana, Mo.40	.25	Carthage, Mo.	1.50	.75
Mexico, Mo.50	.25	Cuivre Club, Mo.10	
Moberly, Mo.70	.35	Vandalia, Mo.45	.25
Montgomery City, Mo. ..	.35	.25	Valley Park, Mo.20	
New Melle, Mo.15		Overland Park, Mo.15	
O'Fallon, Mo.10		Joplin, Mo.	1.65	.85

Boedeker's Grocery

Dealers in

**Fancy and Staple Groceries
and Table Supplies**

Fruits and Vegetables in Season.

Telephone Orders Receive Prompt Attention.

701 Clay St.

Phones--Bell 28, Kinloch 358

Charles E. Meyer's Business is conducted in the
interest of the people. Highest
Class of Drugs. Call, Write, or Telephone.

The St. Charles Music House

The House with Reliable Instruments at Reasonable Prices. N. Main
Cor. Monroe

24

MOORE'S STANDARD DIRECTORY.

J. B. MARTIN

Real Estate Agent

Fire, Tornado and *Notary Public*
Accident

INSURANCE Office No. 318 North Main Street
Kinloch Phone: Office 181; Res. 187

Mercantile Pharmacy

JOHN G. WOLF, Proprietor.

**Most complete stock of Drugs,
Paints, Oils, Stationery, Toilet
Articles, Etc.**

Phones—Bell 367
Kinloch 85

901 North Second Street

Frank R. Duckworth

**Painter and Grainer. Plain and Decorative
Paper Hanger. All Work Guaranteed. Esti-
mates Cheerfully Furnished. ★ ★ ★ ★ ★**

633 Clark St.

Kinloch Phone

The Frenchtown Feed Store

Geo. F. Lewis, Proprietor

Dealer in Hay, Grain and Feed of All Kinds

Goods Delivered to all parts of the city

Phones--Bell 452, Kinloch 309

Residence Kinloch 370

Office 900 N. Second St.

WM. H. RECHTERN & CO. Men's and Boy's Fine Clothing

RED STORE

H. E. Dallmeyer, The Furniture Man

801-3-5 North Second Street

ST. CHARLES, MISSOURI.

25

-:- Post Office -:-

Postmaster.....Wm. F. Bloebaum	R. F. D. Carriers—No. 1, Ehrhard I.
Assistant Postmaster..Henry C. Thaelke.	Reiner; No. 2, John R. Clarke; No.
Clerks—Wm. F. Kansteiner, Florence E. Bloebaum, Clarence R. Decker.	3, Roderic M. Gillette; No. 4, John P. Bielen; No. 5, George E. Cooper.
City Carriers—No. 1, Wm. P. Pallardy; No. 2, Arthur C. Bloebaum; No. 3, James W. Needham; No. 4, John C. Hodapk.	Office Hours—7 a. m. to 7 p. m.
Substitutes—George L. Heck, Benjamin F. Bruns.	Money Order Department—8 a. m. to 5:30 p. m. Sundays—9:30 to 10:30 a. m.

-:- Fire Alarm Boxes -:-

The following schedule gives the numbers and locations of the various fire alarm boxes in St. Charles:

- Box No. 13—McDonough and Fourth
- “ “ 15—Perry and Main.
- “ “ 21—Jeff. and Kingshighway.
- “ “ 23—Clay and Sixth.
- “ “ 25—Jefferson and Main.
- “ “ 31—Clark and Main.
- “ “ 32—Clark & Kingshighway.
- “ “ 36—Clark and Sixth.
- “ “ 41—Morgan and Fifth.
- “ “ 42—Montgomery and Second
- “ “ 43—Howard and Third.

As soon as the alarm is sent in the whistle will give a long blast followed by the number of the box. The number will be indicated by toots of the whistle. For instance, 32 would be indicated by three quick toots and a space, then 2 quick toots.

Charles E. Meyer's Reputation as a druggist has been acquired through close devotion to business.

Call, Write or Telephone

Have Your Printing Done "The May Way"

FRANK H. MAY
PRINTER and BINDER

Let Us Figure on Your Next Lot of Printing
 337½ S. Main St.



St. Charles, Mo.



Edwin Denker
FLORIST

Artistic Floral Designs a Specialty
 Palms, Ferns and all Kinds of
 Bedding Plants

217 South 4th St.

Both Phones

EMILE O. GIBSON

117 N. Main St., St. Charles, Mo.

**DRUGS and
 MEDICINES**



Prescriptions
 Carefully
 Compounded



**BOOKS and
 STATIONERY**

Perfumery, Toilet Goods, Soaps, Brushes, Syringes

Jennie Brady
 MILLINERY

214 South Main St., St. Charles, Mo.

Frenchtown Restaurant

Edw. Lesch, Prop.

**First Class Meals and Lunches
 Served at All Hours**

1007 North Second St.

There Is No
 Place Like



For Up-to-Date
FURNITURE

F. A. Vinke Drug Co.

Main and Monroe Streets

ST. CHARLES, MISSOURI.

27

Societies and Lodges

- Knights of Tabor colored meets every Thursday evening at 403 Clark Irvin Bracy secy
- Knights of the Maccabees of the World St Charles tent 19 meets 2nd and 4th Friday evenings of each month at Hunings Hall Harry F Fromme record keeper
- Knights of Pythias Riverside Lodge 227 K of P meets every Thursday evening at Central Hall of the months from October to May inclusive and on the 1st and 3rd Thursday evenings of each month from June to September inclusive John Duebbert K of R
- Knights and Ladies of Honor St Charles Lodge 2764 meets 1st and 3rd Monday evenings of each month at Hunings Hall
- Masonic colored St Charles Lodge 7 A F & A M meets every Thursday evening at Masonic Hall 436 N Second P H Robinson secy
- Masonic St Charles Chapter 111 R A M meets 1st and 3rd Tuesday evenings of each month at Odd Fellows Hall Brice Edwards secy
- Masonic Palestine Lodge 241 A F & A M meets 1st and 3rd Tuesday evenings of each month at Odd Fellows Hall J B Martin secy
- Odd Fellows St Charles Encampment 47 I O O F meets 1st and 3rd Thursday evenings of each month at Odd Fellows Hall Chas Bortfeld scribe
- Odd Fellows San Carlos Lodge 663 I O O F meets every Monday evening at Odd Fellows Hall Chas Bortfeld secy
- Royal Arcanum St Charles Council 1897 meets 1st and 3rd Wednesday evenings of each month at Odd Fellows Hall W Wills secy
- Royal Arcanum Eagle District Court of Honor 269 meets second and fourth Thursday evenings of each month at Hunings Hall Mrs Louisa Barklage recorder
- Modern Woodmen of America St Charles Camp 5599 meets 1st and 3rd Thursday evenings at Odd Fellows Hall W F Achelpohl clk
- Modern Brotherhood of America St Charles Lodge 530 meets 2nd and 4th Saturday evenings of each month at Odd Fellows Hall W E Spalding secy
- A O U M St Charles Lodge 105 meets 1st and 3rd Thursday evenings of each month at Huning Hall

Continued on Page 29

Charles E. Meyer

Has the Confidence of Our Best People -- the Class Who Realize the Importance of High-Class Drugs and Intelligent Ability to Handle Them. Call, Write or Telephone.

The St. Charles Music House

Pianos, Organs, Talking Machines

REGINA MUSIC BOXES, on Installments or Rented.
S. E. Corner Main and Monroe Streets

28

MOORE'S STANDARD DIRECTORY.

St. Charles COSMOS-MONITOR

DAILY AND WEEKLY

St. Charles Publishing Co., Publishers

The only Republican paper published in St. Charles County.

Established in 1834 and has been growing since the first issue was published.

The paper that reaches the homes of the people and has a larger circulation than all of the rest of the newspapers in St. Charles County combined.

The best advertising medium in the ninth Congressional district of Missouri.

HENRY ELMENDORF Saloon

Choice Brands of Wines and Cigars

430 Clay St., St. Charles, Mo.

Bell Phone 198 M

Do You Know That Delay in Eye Trouble is Dangerous.
Eyes Examined Free by **E. L. Meyer,** Graduate Optician

H. C. DALLMEYER

UNDERTAKER

801-3-5 North Second Street

ST. CHARLES, MISSOURI.

29

Societies and Lodges

Continued from Page 27

- B P O Elks St Charles Lodge 690 meets every Monday evening at 122 S Main Geo F Hoehn secy
- Workingmens Benevolent Assn meets 2nd Monday evening of each month at City Hall A F Werremeyer secy
- G A R colored Jere Rusk Post 544 meets 2nd and 4th Friday evenings of each month at Odd Fellows Hall 403 Clark Wm Woods commander
- Grand Army of the Republic Gatzweiler Post 554 meets every 3rd Sunday afternoon of each month at Central Hall Wm H Meyer commander J W Bruns adjt
- Fraternal Order of Eagles St Charles Aerie 1376 meets 1st and 3rd Tuesday evenings of each month at Central Hall E C Nebls secy
- Improved Order of Red Men Sauwee Tribe 131 meets 2nd and 4th Wednesday evenings of each month at Central Hall A Sinskey chief of Record
- Eureka Tabernacle colored 97 meets the 3rd Thursday afternoon of each month at 403 Clark Aurelia Ellis and Mada Clair secys
- Good Samaritans colored Esther Lodge 14 meets 2nd Thursday afternoons of each month at 403 Clark Anna Moore and Mary Austin secys
- Misterious Ten colored St Charles Temple 162 meets 1st Thursday afternoons of each month at 403 Clark Madge Wooas and Hannah McQuay secys
- Daughters of Ruth colored Onward Lodge 731 meets 1st and 3rd Wednesday afternoons of each month at 436 N Second
- Grand United Order of Odd Fellows colored Onward Lodge 2006 meets 1st and 3rd Tuesday evenings of each month at 403 Clark Prof Walter Brown secy
- United Brothers of Friendship colored Howell Lodge 123 meets 1st and 3rd Saturday evenings of each month at 403 Clark Edward Robinson secy

JOHN DUNLAVY Tailor

Cleaning, Pressing and Repairing

Give Me a Trial

110 Washington St.

St. Charles, Mo.

Pharmacy

is not an ordinary business. I realize this and am working to get as near to the top as possible.

Call, Write or Telephone.

Visit Our Children's Department

Palace
L. E. CLOTHING CO.

30

MOORE'S STANDARD DIRECTORY.

MAX J. FREY

Conveyancer

For Many Years Deputy Clerk and Recorder of St. Charles County

Notary Public

Justice of the Peace

Abstracts of Titles

Collections

All Kinds of Documents

Public Stenographer in Office

Both Phones

141 N. Main St.

St. Charles, Mo.

Office and Retail Department 316 N. Main
Wholesale Department 1005 N. Second

Fresh Fish on Hand at All Times

Frenchtown Fish Market

M. J. Buschmann, Prop.



Telephone—
Bell 226.
Kinloch 258

Nothing but
River Fish
Handled.

DROP US A LINE.

If It Comes
From

Steinbrinkers
303 & 305 N. MAIN ST.

You Know
Its Good

F. A. Vinke Drug Co.

Main and Monroe Streets

ST. CHARLES, MISSOURI.

31

Street Directory

- Adams from 340 Main w to 401 Kings Highway
Anderson from Watson n to 1216 Sibley
Bainbridge from 1827 N Main w to Depot Av
Barbour from S Main nr city limits e to Missouri River
Bayard from 1128 N Second w to Kings Highway
Bennett Av from 720 N King Highway w to city limits
Boonslick Av from 920 S Main w to city limits
Boschertown Rd from Tecumseh n to city limits
Chauncey from foot of Third w to S Fourth
Clark from 115 N Main w to 445 N Kings Highway
Clay from 232 S Main w to Kings Highway
College Av from S Kings Highway e to unplotted grounds
Decatur from 703 N Second w to 706 N Kings Highway
Depot Av from 1506 N Fifth n w to city limits
Eighth from 730 Jefferson north to Kings Highway and south to unplotted grounds
Elm from 257 N Kings Highway w to city limits
Fielding from N Kings Highway e to Lindenwood Av
Fifth from Jefferson north to city limits and south to city limits.
Fourth from 330 Jefferson north to Tecumseh s to Boonslick Av
French from 1428 N Second w to N Fourth
Gallaher Av from 1001 N Kings Highway w to city limits
Howard from 1700 N Second to N Fourth
Jackson from 401 S Main w to Eighth
Jefferson from 100 Main w to Kings Highway
Kings Highway from 1115 Jefferson n to Randolph s to 1503 Clay
Lawrence from 1100 N Second w to Kings Highway
Lewis from 535 N Fourth w to N Kings Highway
Lindenwood Av from Elm n to Bennett Av
Locust from Gallaher Av n to unplotted grounds
Madison from 220 S Main w to Kings Highway
Main from 116 Jefferson n to city limits s to city limits
Monroe from 232 N Main w to 233 Kings Highway
Montgomery from 1001 N Second w to N Fifth
Morgan from 827 N Second w to N Kings Highway
Ninth from 820 Jefferson n to Kings Highway and north and south to this St
N Benton Av from Jefferson n to Kings Highway
N Houston from Elm n to Waverly
Olive from 1600 N Second to Depot Av
Olive from 1718 Gallaher Av n to Randolph
Perry from S Main w to unplotted grounds
Pike from 524 S Main w to Sixth
Pine from Gallaher Av n to 1831 Randolph

Continued on Page 32

Chas. E. Meyer's

Efforts are to give the people of St. Charles, a HIGH-CLASS Pharmacy
Call, Write or Telephone.

The St. Charles Music House

The House with Reliable Instruments at Reasonable Prices. N. Main
Cor. Monroe.

32

MOORE'S STANDARD DIRECTORY.

Street Directory Continued

Randolph from 1300 N Second w to N Kings Highway	Vine from 1532 Gallaher Av n to 1531 Randolph
Roosevelt Add from foot of Second and Third Sts nr Wabash Depot	Washington from 151 N Main w to Kings Highway
Second from 130 Jefferson north to Tecumseh	Water from 724 S Main w to Benton Av
Seventh from 620 Jefferson n to Kings Highway and south to 710 Tompkins	Watson from Kings Highway e to city limits
Sibley from 204 N Kings Highway e to city limits	Waverly from N Kings Highway e to Lindenwood Av
Sixth from 572 Jefferson north to Kings Highway south to city limits	W Adams from N Kings Highway e to Lindenwood Av
S Benton Av from 529 Clay south to city limits	W Adams from 329 N Kings Highway w to Lindenwood Av
S Houston from Watson s to College Av	W Clark from 445 N Kings Highway w to 441 Lindenwood Av
Tecumseh from 2003 N Second w to N Fourth	W Clay from Kings Highway n to city limits
Tenth from 912 Jefferson north to Monrow	W Randolph from 1036 N Kings Highway w to city limits
Third from 203 Jefferson n to Tecumseh s to Boonslick Av	Wilkinson from 1729 N Second to N Fourth
Tompkins from 424 S Main w to Seventh	Wood from 1326 N Second w to N Fourth

The Daily and Weekly BANNER - NEWS

IS
BETTER

Wm. H. Rechter & Co., Merchant Tailors
and Cleaners

RED STORE

H. C. DALLMEYER THE FURNITURE MAN

801-3-5 North Second Street.

ST. CHARLES, MISSOURI.

33

MOORE'S

Standard Residence Directory

....OF....

ST. CHARLES, Mo.

A

- Abeling Annie wid Ernst h 337 N Main
- Brank painter Am Car Shops bds 337 N Main
- Henry emp Am Car Shops bds 337 N Main
- Abington George L (Sarah J) carpenter h 420 Adams
- Ora bds 140 N Main
- Sallie wid Robington boarding house 140 N Main h do
- Abraham Caroline wid John h 928 S Third
- Achelpohl Annie emp Roberts Johnson & Rand Shoe Co
- Fred B (Lizzie) blksmith Car Co h 1618 N Fourth
- Fred H (Mabel T) emp Car Co h 1113 N Third
- Frederick H (Minnie C) dentist foot Jefferson h 625 S Sixth
- Wm 1015 N Fifth
- Wm F (Anna) lawyer notary and city atty Central Bank Bldg h 569 Jackson
- Ackline Maggie laundress h 1426 N Second
- Acks Rohlfing Dry Goods and Grocery Co J M Rohlfing pres and mngr dry goods groceries and gen mdse 1125 N Second
- Ahrens Gustav E (Mary) carp Car Co h 983 N Kings Highway
- Harry E emp Roberts Johnson & Rand res 983 N Kings Highway
- Henry J (Tillie) emp St Louis Mo h 131 N Third
- Albers Laura F res 311 Clay
- Allrich Paul (Adeline A) pastor St John's Evangelical Ch h 415 S Fifth
- Alexander Addie (col) res 1718 Gallaher Av
- Ella res 1718 Gallaher Av
- George (col) res 1718 Gallaher Av
- Horace (col) (Mary) emp Car Co h 1718 Gallaher Av
- Jane C wid Joseph res 522 N Houston
- Robert P (Georgia L) draftsman Car Co h 562 Clark
- Allen David (Maggie) emp Car Co h 631 N Fifth
- Grover emp Roberts Johnson & Rand 631 S Fifth
- Irene Mrs res 434 N Second
- Margaret C laundress res 720 N Seventh

Charles E. Meyer

Is a graduate of Pharmacy. Operates his Pharmacy in strict compliance with the law

CALL, WRITE OR TELEPHONE ME.

Latest Conceits in Men's Haberdashery



34

MOORE'S STANDARD DIRECTORY.

- Mary wid Lawson bds Elm
Almstedt Martin A student res 569 Jackson
Mary L wid Herman h 569 Jackson
Am Car & Foundry Co James G Lawler dict mgr Main cor Lewis
Amerin Lena emp Roberts Johnson & Rand bds S Main
Wm emp Roberts Johnson & Rand
Amerland Herman J (Lucy J) farmer h 916 S Fourth
Amptmann Edward W (Theresa M) emp Car Co N Main h 237 N Kings Highway
AMPTMANN JOSEPH J (Mary J) v pres St Charles Ice & Coal Co h 439 Kings Highway
Amos George W (Josephine W) laborer h Roosevelt Place
Amsinger Edward emp Car Co res 1210 Sibley
Joseph (Theresa) emp Car Co h 1210 Sibley
Anderson Hamilton C (Nanny) laborer h 702 Clay
Kate wid Samuel res 1328 N Fifth
ANHEUSER BUSCH BREWING ASSN Charles Runge agt 12-14 Pike Kinloch 177 see adv
Angert Anna L wid John A h 322 N Second
Agnes res 322 N Second
ANGERT HENRY cashr First National Bank h 430 Clark
Josephine F student res 430 Clark
Mary emp St Louis res 430 Clark
Maude res 322 N Second
Wm cigar mkr A Schuh bds N Second
Anglebrake Wm F res 558 Madison
Aquavivia Tony (Rose) confectionery 211 S Main h do
Arb Lena M res 319 Clark
Peter (Elizabeth) harness and saddlery 145 N Main h 424 Jefferson
Archer Benjamin emp Roberts Johnson & Rand res 118 Boonslick Av
James C (Clara B) emp Car Co h 118 Boonslick Av
Arens Joseph emp Dierker Livery rms do
Arnold Robert (Lydia) emp Car Co h 1012 S Benton Av
U S G (Cecile N) physician and surgeon 339 N Main h 610 Clark
Arons Frances emp Roberts Johnson & Rand res 1510 W Clark
Mary wid Horatio h 1510 W Clark
Arras Laura milliner Mrs M Waegan bds 327 N Main
Arth Leo (Emma) emp Car Co h 307 S Main
Artlepp George A emp Roberts Johnson & Rand bds 1312 N Second
Atwood Cora emp Roberts Johnson & Rand bds Fourth
Edward (Ella R) laborer h Roosevelt Place
Nora emp Roberts Johnson & Rand bds Fourth
Walter emp Car Co res Roosevelt Place
Audrain James (Elizabeth) h 806 N Fourth
Susie res N Fourth
Austerschmidt Anton (Mary) emp Car Co h 332 N Benton Av
AUSTERSCHMIDT HENRY (Theresa) secy and treas L Brucker Stove & Hdwe Co h 409 N Fourth
Joseph (Louisa) retired h 401 N Fourth
Lizzie res 332 N Benton Av

Steinbrinkers
303 & 305 N. MAIN ST.

**Are the Leading Furniture
Dealers and Undertakers
Both Phones at Business and Residence**

F. A. Vinke Drug Co.

Main and Monroe Streets.

ST. CHARLES, MISSOURI.

35

Austin John C (Mary) mach Am Car Co h 1013 S Fifth	Baird Caroline B kindergartner res 609 N Houston
Avons Frances emp Roberts Johnson & Rand	Douglas H student res 609 N Houston
Axhelpohl Louise Sophia emp Rob- erts Johnson & Rand bds 1102 N Thi-d	Elizabeth P student res 609 N Houston
Aymond Alfonse (Johanna) secy and auditor Car Co h 1509 Watson	Willis J (Jennie D) grain dealer h 609 N Houston
Alfonse Jr clk Car Co res 1509 Watson	Baker Charles (Anna M) emp Car Co h 323 Clark
Alph local auditor Am Car Co h 1523 Watson	E emp Roberts Johnson & Rand
Alph Jr clk Am Car Co bds 1523 Watson	Harry engr Home Milling Co h Roosevelt Pl
Antoinette J res 1509 Watson	Henry (Bessie) h 2101 Roosevelt Pl
Corinne res 1509 Watson	John (Mary) h 709 S Fourth
Edward clk Am Car Co bds 1523 Watson	Ruth S res 323 Clark
Edward F clk Am Car Co res 1509 Watson	Stella emp Star res 208 N Second
Ayres George F (Charlia L) pres Lindenwood College h do	Tillie C res 323 Clark
Joseph (Maude) emp Car Co h 1351 W Randolph	Ball Joseph (Annie) laborer h 1001 Locust
	Bamberger Walter (Alice) confec- tionery 221 N Main h 219 do
	Bannel Charles emp Star res 517 Te- cumseh
	Mattie Mrs 517 Tecumseh
	BANNER NEWS Banner News Co The daily evening weekly Thursdays 134 S Main see adv
	BANNER NEWS CO THE R M Thomson & R A Chase pub- lishers Banner News 134 S Main see adv
Bacon Edgar (Anna) mach Car Co res 1517 N Fourth	Bannister Caroline wid Frank h over 914 N Second
Nathan (Bettie) emp Car Co h 726 N Third	George emp Car Co res over 914 N Second
Oliver S emp Star res 726 N Third	Bargilt Wm (Lucy) emp Car Co h 322 S Main
Bagby Wm H (Mattie) emp Car Co h 1304 N Fifth	Barklage Alfred D (Ella E) emp Car Co h 506 Clay
Bailey Clinton S emp Roberts John- son & Rand 320 Clay	Alfred L student res 521 S Sixth
Bain Clara M wid George h 124 S Eighth	Algena clk Eisensteins bds S Main
C Louise res 125 S Eighth	
Bair Mabel A Mrs dressmaker h 204 N Second	

B

Charles E. Meyer Is registered as a Pharmacist in the state and county, consequently operates his Drug Store in strict compliance with the law.
Call, Write or Telephone.

The St. Charles Music House

Pianos, Organs, Talking Machines

REGINA MUSIC BOXES, on Installments or Rented.

S. E. Cor. Main and Monroe Streets

36

MOORE'S STANDARD DIRECTORY.

- | | |
|---|--|
| <p>Benjamin G (Elizabeth) foreman
Car Co h 238 N Houston</p> <p>Edna A domestic 804 Clark</p> <p>Edwin emp Car Co res 238 N
Houston</p> <p>Ella res 210 S Seventh</p> <p>Emil W shoe cutter Star res 521
S Sixth</p> <p>George D (Hulda D) emp Car Co
h 319 S Fifth</p> <p>Harry G clk Ringe Barklage &
Co bds 521 S Sixth</p> <p>Henry J (Emma) emp Ringe
Barklage & Co h 521 S Sixth</p> <p>Herman H (Louise) engr h 1041
S Main</p> <p>BARKLAGE H GEORGE (Emma)
Ringe Barklage & Co h 724
Adams</p> <p>John D (Martha) emp Car Co h
608 S Fourth</p> <p>John G (Emma) emp Dierker
Livery h 210 S Seventh</p> <p>Martha res 238 N Houston</p> <p>Martin laborer S Sixth cor Tomp-
kins</p> <p>Oscar H shoe cutter Star res 521
S Sixth</p> <p>Barmueller Charles (Anna) emp Car
Co h 329 S Main</p> <p>Barnett James D judge of Eighth Ju-
dicial Dist res Montgomery
City Mo</p> <p>Barry Robert emp Car Co res 1912
N Third</p> <p>Bartels Lena M clk A R Huning Co
bds 720 N Benton Av</p> <p>Mary wid Conrad h 720 N Benton
Av</p> <p>Philip F (Ida B) printer h 720 N
Benton Av</p> <p>Bartold Edward barkpr Central
House Saloon h S Second</p> <p>Barton M emp Roberts Johnson &
Rand</p> | <p>Bates John F (Hettie) carpenter h
730 Clark</p> <p>Marie wid Wm H h 1066 Jeffer-
son</p> <p>Raymond student res 730 Clark</p> <p>Wm H emp St Charles Elec
Light and Power Co res 1066
Jefferson</p> <p>Battani Tony brick mason res 903 S
Main</p> <p>Baum Benjamin emp Car Co res 424
S Main</p> <p>Eddie emp Car Co h 424 S Main</p> <p>Edward emp Opera House bds S
Main</p> <p>Henry emp Car Co res 424 S
Main</p> <p>Titus emp Car Co res 208 N Sec-
ond</p> <p>Wm driver Chas Runge h S Main</p> <p>Baumann August retired h 1628 Gal-
laher Av</p> <p>Dora S res 1628 Gallaher Av</p> <p>Oscar A blksmith Car Co res
1628 Gallaher Av</p> <p>Walter G (Mary T) emp Car Co
h 1535 Gallaher Av</p> <p>Bea George (Minnie) farmer h 332 S
Main</p> <p>Beach Mrs V asst foreman Roberts
Johnson & Rand</p> <p>Becker Adolf (Mary) barber 210 N
Main h 709 S Fourth</p> <p>Carl emp Roberts Johnson &
Rand</p> <p>Emma M L student res 837 Clay</p> <p>Francis C (Sarah M) supt Coach
Dept Car Co h Watson cor
Lindenwood Av</p> <p>George emp Car Co N Main res
1044 Vine</p> <p>Herman (Johanna) emp Car Co
h 1044 Vine</p> <p>Herman Jr emp Car Co res 1044
Vine</p> |
|---|--|

For Wedding Rings and Wedding Presents Call on the
Old
Reliable **Meyers Jewelry Store**

H. C. Dallmeyer, Undertaker

801-3-5 North Second Street

ST. CHARLES, MISSOURI.

37

Minnie res 1044 Vine	Benton Joe emp Roberts Johnson & Rand
Tony (Blanche) emp Car Co h 1125 N Second	Berghaus Edward (Daisy E) carp Car Co h 311 N Houston
Vivian L res 837 Clay	Bernard Alexander laborer res 1115 W Randolph
Beckman Frank X (Mary F) laborer h 1300 N Third	Charles (Margaret) laborer h 1115 W Randolph
Jane wid Henry h 326 French	Frederick laborer res 1115 W Randolph
Mary res 326 French	John E laborer res 1115 W Randolph
Beermann August (Johanna) laborer h 1003 S Main	Peter (Julia C) h 1820 N Fourth
Henry emp Car Co res 1003 S Main	Bernauer George chief engr Roberts Johnson & Rand
Behen E emp Roberts Johnson & Rand	Bernhoerster Caroline wid Frank h 916 N Second
Beiderwieden Herman (Rosa) teacher h 728 Adams	George emp Car Co res 916 N Second
Beimdick Alma res 736 Adams	Frank J (Odelia) emp Car Co h 701 N Third
Amelia domestic 206 N Third	Berning Alma res 714 N Sixth
August F (Anna K) steam fitter Car Co h 630 Clark	Ernst emp St Charles Brick Co h N Sixth
Eda res 736 Adams	Helena res 714 N Sixth
Edward emp Car Co res 736 Adams	H Ernest (Johanna) emp Car Co N Main h 714 N Sixth
Henry (Louise) retired h 736 Adams	Walter painter res 714 N Main
Beins Henry C (Ida M) clk Koenig Bros h 545 Clay	Berry Ernest cigar mkr A Schuh bds 15 E Jackson
Belding Charles F (Alice E) foreman Car Co h 1717 Elm	Henry E driver A H Stonebraker h 315 N Main
Leroy E emp Car Co res 1717 Elm	Henry E (Emma) wagon mkr Henry W Jordan h 15 Jackson
Mary A student res 1717 Elm	Bertlet Amy C clk Bliley & Sandfort bds 308 S Main
Pearl L bookkpr St Louis Mo res 1717 Elm	Viola milliner Mrs Mary Gatzweiler bds 308 S Main
Bell Telephone Co Bertha M Renno chief opr 215 N Main	Berton Wm (Eliza) emp Rock Quarry h 724 S Main
Tower Barber Shop George F Nickel prop 922 N Second	Beste Hilda M J stenographer St Louis Mo res 915 Clay
Belt Andrew engr St Charles Roller Mills h S Main	Robert H W (Margaret A) painter Car Co h 923 Clay
Andrew J emp Roberts Johnson & Rand	
Bentley Edna M stenographer St Louis Mo res 909 Clay	
John (Louise M) emp Car Co h 909 Clay	

Charles E. Meyer

Call, Write or Telephone.

Believes in Purity of Drugs and Chemicals.

These We Buy--They Are What My Customers Get.

Buy Your Next

SUIT at the



38

MOORE'S STANDARD DIRECTORY.

- Bethel John W laborer h 321 N Houston
Luther emp Roberts Johnson & Rand
- Betlingtonmeier Elizabeth res 508 Clark
George (Antoinette) retired h 508 Clark
- Betts Louis engr St Charles Brick Co h Roosevelt Add
- Beumer Henry emp Roberts Johnson & Rand
- Beyle Fred D emp Car Co res 819 N Second
Michael F (Dora R) barkpr Home Bay Saloon h 819 N Second
- Bezoni Homer (Alice) com trav h 132 N Fourth
- Bezenberger Frank (Emma) agt Pacific & American Ex Cos h 303 N Sixth
Fred student res 303 N Sixth
Laura L res 303 N Sixth
Wm (Nellie) foreman Wabash R R h 417 N Second
- Biddlingmeier George A (Mary M D) laborer h 724 Lewis
- Bidleman John R (May D) emp Car Co h 721 N Second
- Bielen John P R F D carrier No 4 bds 817 Clark
Mathias (Mary A) emp Car Co N Main h 817 Clark
- Biermann Julia res S Fourth cor Pike
Mary res S Main cor Pike
Mary wid Wm h S Fourth cor Pike
- Biggs Claude teacher bds 626 S Sixth
- Billing Frank H clk Car Co res 811 N Fifth
John H (Lena K) blksmith John Borgmeyer h 1013 N Benton Av
Leona S res 811 N Fifth
Mary res 1019 N Benton Av
- Peter (Theresa) carp Car Co h 811 N Fifth
- Bird Charles C (Mollie A) mldr Car Co h 441 Lindenwood Av
David (Martha) emp Car Co h 1525 W Randolph
- Bishop Dolly chief opr Kinloch Telep Co bds 619 N Fifth
Jefferson (Ella N) laborer h 317 N Houston
Martha opr Kinloch Telep Co bds 619 N Fifth
- Bitter Carl (Leah L) physician and surgeon 226 S Main h 228 do
- Blackburn Kate P Mrs h 711 Monroe
Sallie opr Bell Telep Co bds 711 Monroe
- Blackshaw Robert (Lizzie) barber 228 N Main h do
- Blanke Emma emp Roberts Johnson & Rand
M emp Roberts Johnson & Rand
- Blankinship Edward emp K M & T R R h 151 N Main
Henry J (Eliza E) grain dealer Merchants Exchange h 325 N Third
- John (Cora) laborer h 307 S Main
Julius plasterer h 508 N Houston
Melcenna wid Wm res 508 N Houston
- Blase Louise S res 630 Clark
- Bledsoe Lizzie wid George h 234 S Main
- Blessing Albert N (Jessie M) emp Car Co h 1110 N Third
- BLILEY EDWARD F** (Clara) Bliley & Sandfort h 711 S Benton
- BLILEY & SANDFORT** (Edward F Bliley and J Herman Sandfort) dry goods groceries and genl mdse 200-202 S Main see adv
- Bloebaum Anna res 708 Monroe
August E (Anna) patrolman h 212 Reservoir

**When You Need
an Undertaker
Telephone to**

Steinbrinkers
303 & 305 N. MAIN ST.

**Both Phones
at Business
and Residence**

F. A. Vinke Drug Co.

Main and Monroe Streets

ST. CHARLES, MISSOURI.

39

Benjamin H clk bds 1048 Jefferson

C Arthur (Veva) mail carrier No 2 1048 W Jefferson

Florence E clk post office bds 1048 W Jefferson

George H contr painter and paper hanger 708 Monroe h do

Henry carpenter res 700 S Main Wm emp The St Charles Pub Co res 708 Monroe

BLOEBAUM WM F (Elizabeth) postmaster h 1048 Jefferson

Blohm Fred C (Mary H) emp Car Co h 1111 N Benton Av

John h 728 N Benton Av

BLUE LABEL BAKERY COMPANY (F W Meyer pres E H Dyer v pres F W Weyrauch secy

treas and mngr) baked goods confectionery fruits and ice cream 923 N Second see adv

Bode Annie res 521 Madison

Chris (Louise) contr carpenter and builder 803 Jefferson h do

C H (Carrie) pumps and roofing Second cor Adams h 313 Jackson

Edward emp Roberts Johnson & Rand bds 521 Madison

Fred driver Schibi Brewing Co h 313 Jackson

George clk Dickmann Merc Co bds 521 Madison

Herman G (Mary C) brick layer h 557 Clay

Hugo barber A Becker bds 803 Jefferson

John (Elizabeth) emp Rev Schmoldt h 521 Madison

BODE JOHN H (Charlotte) publisher St Charles Democrat also pres the Mutual Fire Ins Co h 1057 Jefferson

John H Jr emp St Louis Mo res 1057 Jefferson

Theodore emp Roberts Johnson & Rand 324 Franklin

Bodefeldt Frank (Variana) emp St Louis Mo h 1917 N Second

Boedecker Annie A res 700 N Sixth George H (Augusta C) h 503 S Third

George H (Mary M) laborer h 318 N Benton

BOEDEKER HELEN Boedecker's Grocery h over 701 Clay

Henry emp Car Co res 208 N Second

BOEDEKER RIEKA Boedecker's Grocery h over 701 Clay

Waldo student res 701 Clay

BOEDEKER'S GROCERY (R and H) groceries and queensware 701 Clay see adv

Boehle Bernard H (Mary A) carpenter h 1729 N Second

Boehmer Edwin emp shoe facty res 511 Clay

Fred A (Sophie E) emp Car Co h 511 Clay

Boehmeier Alice dressmkr Mrs Anna Ritzman res 715 Adams

Bernard (Mary) carpenter h 715 Adams

Henry F W (Alvena L) emp Car Co h 719 Adams

John F (Eda C) clk Bliley & Sandfort h 725 Adams

Theodore emp Car Co res 715 Adams

Boellner Ida V wid Rev Guido h 225 N Houston

Boernker Benton (Ella) emp Star h 224 Tompkins

John F compositor Banner News bds 603 S Fifth

Richard H (Anna) clk Bliley & Sandfort h 834 Madison

The Paints, Oils, Varnishes Are of the Highest Quality Sold by Charles E. Meyer.

Call, Write, or Telephone.

The St. Charles Music House

The House with Reliable Instruments at Reasonable Prices. **N. Main
Cor. Monroe**

40

MOORE'S STANDARD DIRECTORY.

- Wm H (Helen C) retired h 1108
Madison
- Boerding Henry (Katherine) emp Car
Co h 411 N Fourth
- Bohler Ivah (Mabel) emp Car
Co h 117 Anderson
- Bohnemeier Frit barkpr Gault House
Exchange bds 332 N Main
- Bolan Daniel (Susie) emp Car Co
h 103 E Wilkinson
E emp Roberts Johnson & Rand
- Bollmer Joseph (Anna) emp Car Co
h 729 Jefferson
- Bonnel Charles emp Roberts Johnson
& Rand 517 Tecumseh
- Booth Bertha Alice tchr Lindenwood
College bds do
- Booyer Henry (Clara) emp Car Co
h 602 N Kings Highway
- Boppenmeyer Andrew (Caroline) emp
Car Co h 1111 N Fourth
- Borgilt Fredelina wid Adolph h 1517
N Fourth
- Borgmeyer Agnes res 1317 N Second
August J draftsman Am Car Co
res 705 N Third
- Bernard emp Car Co res 1227 N
Second
- Catherine wid Henry h 1317 N
Second
- David G emp Car Co res 1227 N
Second
- David H (Wilhelmina) emp Car
Co h 705 N Third
- BORGMEYER DAVID J** (Mary)
harness and horse goods also
monuments 1128 N Second h
1311 do see adv
- Elizabeth res 1317 N Second
- Emil F clk Fossell & Heller bds
705 N Third
- Frances res 1317 N Second
- Frank B (Elizabeth A) emp The
Home Milling Co h 717 De-
catur
- Frank C (Emma A) emp Car Co
h 612 N Benton Av
- Fred emp Car Co res 1317 N
Second
- John (Anna M) carpenter h 227
N Second
- John B (Annie) foreman Car Co
h 335 N Benton Av
- Mary res 1226 N Third
- Mary emp Roberts Johnson &
Rand bds 1227 N Second
- Mary wid Fred res 228 Tompkins
- Borsie Joseph emp Car Co h 1126 N
Fourth
- Bortfeld Charles E contr and builder
128 N Fifth res do
- Fred E (Louise) contr and build-
er 128 N Fifth h do
- Fred E Jr res 128 N Fifth
- Henry J emp Wallston Mo res
128 N Fifth
- Louise B res 128 N Fifth
- Boschert Adam (Mary) farmer h foot
Elm
- August W (Sophia) emp Car Co
h Lindenwood Av cor Bennett
Av
- Elva L res 327 N Benton Av
- Frank L (Lydia) emp Car Co h
709 Jackson
- George E emp Star res 327 N
Benton Av
- Hubert J emp Star res 327 N
Benton Av
- Oscar J emp Star res 327 N Ben-
ton Av
- Peter (Margaret) h 331 N Fifth
- Rachael wid Raymond h 327 N
Benton Av
- Walter (Alice) mach Car Co h
403 N Fifth
- Wm (Amelia) emp Car Co h 1122
N Fourth

THE RED STORE Chemically Cleans
Men's and
Ladies' Garmen

H. E. Dallmeyer, The Furniture Man

801-3-5 North Second Street

ST. CHARLES, MISSOURI.

41

- | | |
|---|--|
| <p>Bostic Birdie res 713 N Sixth
David emp Roberts Johnson & Rand 713 N Sixth
Mabelle res 713 N Sixth
Virgil (Louellen) carpenter h 713 N Sixth</p> <p>Boston Mary wid Nicholas h 513 Decatur
Nellie emp Roberts Johnson & Rand res 513 Decatur</p> <p>Bottani Joseph A contr and builder 903 S Main res do
Mamie res 903 S Main
Mary wid Frank h 903 S Main</p> <p>Bowles Beatrice A res 713 Clark
Ernest lineman res 713 Clark
Melvin emp Roberts Johnson & Rand
S L (Annie E) emp Car Co h 713 Clark</p> <p>Boyd Dixie J h 918 Madison
Griffie B emp Car Co res 918 Madison
Herbert H emp Car Co res 918 Monroe
H emp Roberts Johnson & Rand
Joseph S porter Monroe House bds do
Mary wid Milton h 1819 W Randolph</p> <p>Braddage Polly (col) h 1033 Monroe</p> <p>Bradenbeck Fritz (Mary) retired h 406 N Fifth
Henry driver City Bus Line h 118 Pike
Wm (Catherine) emp Car Co h 529 Morgan</p> <p>Brady Helen K res 599 S Sixth</p> <p>BRADY JENNIE milliner 214 S Main h do see adv
Michael F (Helen B) foreman shoe facty h 599 S Sixth
Thomas F shoe cutter Star res 599 S Sixth</p> | <p>Branch Thomas H (Nora) emp St Louis Mo bds 107 N Main</p> <p>Brannan George W (Josephine) emp Car Co h Roosevelt Place</p> <p>BRASS JOSEPH A secy The Bruns Mach Co h 601 N Benton Av</p> <p>Brasser Benedict prop elect shoe repair shop rms 205 S Main</p> <p>Brause Wm J (Eliza E) emp Car Co h 832 Adams</p> <p>Bray James W laborer res 123 S Fifth</p> <p>Brayton Neil painter rms Main cor Washington</p> <p>Brecht Frank B painter Ehrhard Mfg Co h N Fourth</p> <p>Breckweg Louis T (Elizabeth) emp Car Co N Main h 417 N Sixth</p> <p>Bredenbeck Fred (Lena H M) bridge carp Wabash R R h 923 N Benton Av
Wm clk George H Kuhlmann bds N Fifth</p> <p>Bredensteiner Charles F carpenter bds 1110 Clay
Fred (Annie) barkpr Star Saloon h 437 N Main
Martin H barkpr Green Tree Saloon bds 437 N Main</p> <p>Breker Louis H (Dora I) lawyer h 908 Jefferson</p> <p>Bremer Eugene emp Roberts Johnson & Rand res Clay</p> <p>Bremerkamp John H (Elizabeth C) carp Car Co N Main h 522 N Sixth</p> <p>Bridge Exchange S F Lawler prop saloon 404 N Second
Lunch Room Wm W Lohmann prop 117 Adams</p> <p>Briegel Theodore (Hilda) emp Car Co h 915 N Benton Av</p> <p>Briegt Bud butcher C H Kemper h S Third</p> |
|---|--|

Perfumes

Made by Alfred Wright Are
Equal to the Foreign Make.
Sold by Charles E. Meyer.

This Is the Shoe Store that Sets the Pace



Bright Alexander emp Car Co res 913 N Sixth	Edward (Louise) laborer h 1827 N Fourth
Brinker George W (Lillian E) h Roosevelt Place	Emmanuel (Lulu E) laborer h 1731 W Randolph
Brinkmann Fred truckman St Charles Brick Co h S Fourth	Jonas (Lou) (col) laborer h 1731 Olive
Fritz H (Emma M) molder h 1153 S Benton Av	Mary E res 314 S Fifth
Herman (Katherine) farmer h 305 Boonslick Av	Walter C (Cora E) barber h 539 Monroe
Herman H (Mary E) molder h 927 S Fifth	Wm C (Janie) (col) emp Car Co h 1011 Locust
Bristol Francis L (Fannie) h 525 N Fourth	Bruce Col George W (Ida B) pres St Charles Military College Kings Highway cor Bennett Av h do
Brockelmann Lydia M res 411 N Third	Bruhard Charles emp Ehrhard Mnfgr Co bds N Fifth
Margaret wid Conrad h 411 N Third	Brucker Adelia T res 631 N Fifth
Margaret M res 411 N Third	John W emp Roberts Johnson & Rand res 508 Clark
Brockmeyer Wm J (Ida L) emp Car Co h 711 N Third	BRUCKER LOUIS (Josephine) pres L Brucker Stove & Hdw Co h Clay
Brod Frank J (Adalia B) h 1010 N Third	BRUCKER L STOVE AND HARD- WARE CO (L Brucker pres H Austerschmidt secy and treas H V Randolph v pres) hard- ware stoves furn sewing mach paints oils etc 308 N Main sec inside front cover
Broekelmann Ben (Carrie) emp Steinbrinker Furniture Co h 514 Morgan	Urilla res 422 Clay
Broeker Edna L clk Broekers bds 103 N Main	Brueggeman Anna B res 707 S Sixth John B retired h 707 S Sixth
Fred barkpr Henry Elmendorf bds 430 Clay	Bruenger Edwin H student res 616 Washington
Henry (Mary) wall paper painter and decorator 103 N Main h over do	Fred (Annie M) emp Car Co h 616 Washington
Henry Jr sign writer Broekers bds over 103 N Main	Henry bds 616 Washington
Ralph J student bds 103 N Main	Bruening Christ W H retired res 556 Morgan
Brogmeyer Emil F clk Fossell & Heller res 705 N Third	Edward W (Hilda S) emp Car Co N Main h 556 Morgan
Brown Agnes N wid George h 544 Morgan	Bruere Minnie wid Theodore h 723 Clay
Archie (Alice) (col) laborer h 714 Lewis	Thekla res 723 Clay
Edgar M emp Car Co h 544 Mor- gan	

Undertakers

Steinbrinkers
303 & 305 N. MAIN ST.

Embalmers

F. A. Vinke Drug Co.

Main and Monroe Streets.

ST. CHARLES, MISSOURI.

43

- Theodore C (Ada) lawyer and pres St Charles Savings Bank also prosecuting atty h 721 Clay
- Brunell Angelic h 1426 N Second
- Brunger Henry driver Pacific Ex Co bds 616 Washington
- Brunk Maynard N (Catherine H) electrician res 416 Clay
- Bruns Benjamin (Martha L) prop Printing Co N Second h 122 do
- Benjamin sub mail carrier h N Second
- Claude W emp Leister Repair Shop res 1077 Jefferson
- Deitrick (Elizabeth) driver Hackman & Middledorf h 561 Jefferson
- Florence M res 1521 W Clay
- George J (Augusta) emp Car Co h 411 Jackson
- Henry A (Freda K) thresher h 1507 W Clay
- Henry H (Mary) county treas h 1627 Clay
- BRUNS HERMAN D** (Augusta) pres and mgr The Bruns Mach Co h 330 S Sixth
- H J (Regina) thresher h 1521 W Clay
- Irvin G student res 1627 W Clay
- John H (Lydia) h 410 S Second
- BRUNS JOHN W** (Mary F) justice of peace and notary public h 1111 Jefferson
- J Fred (Mamie L) thresher h 1515 W Clay
- Karl collector St Charles Ice & Coal Co bds 544 Jefferson
- BRUNS MACHINE CO THE** (H D) Bruns pres and mgr C H Fuerhoff v pres J A Brass secy) hardware buggies farm machinery fencing lime cement etc 222 N Main see adv
- Nora A res 1627 W Clay
- Pearl I student res 1521 W Clay
- Rudolph W (Annie) bkpr Bruns Mach Co h 330 S Sixth Av
- Theodore (Louise) thresher h 404 N Benton Av
- Viola M h 1077 Jefferson
- Walter E emp Star res 1521 W Clay
- Wm H (Emma H) emp Car Co h 1077 Jefferson
- Brunswick Pool Room Frank R Smith mngr 147 N Main
- Bryn John C (Nellie) carpenter h 228 N Houston
- Buckman Arnold H res 1616 N Fourth
- Henry I (Mary I) agt Prudential Co h 1616 N Fourth
- Henry W emp Car Co res 728 Lewis
- John H (Frances E) carpenter h 728 Lewis
- Buckner Amos (col) (Celia) laborer h 1016 Washington
- John (col) (Eliza) janitor City Hall h 610 N Kings Highway
- Thornton (col) (Georgia) emp St Louis Mo h Olive cor Gallaher Av
- Budde Alma M H emp Frederick Westerfield bds 302 W Clay
- Mary h 302 Clay
- Minnie wid John h 1227 N Third
- M emp Roberts Johnson & Rand
- Buehrle Adolph C (Ida L) emp Am Car Co h 151 N Main
- Louise wid Jacob h 621 S Fourth
- Robert H (Elizabeth) tinner Fred G Hug h 619 S Fourth
- Bueneman Emma emp St Charles Laundry bds 325 S Fifth
- Frederick molder res 323 S Fifth
- Herman (Elizabeth) emp L F Marten h 323 S Fifth

Read Adv of Charles E. Meyer---Every
Right Bottom Page

In This Directory

The St. Charles Music House

The House with Reliable Instruments at Reasonable Prices. **N. Main
Cor. Monroe.**

44

MOORE'S STANDARD DIRECTORY.

- Louise emp Roberts Johnson & Rand bds 323 S Fifth
- Buenger Adolph L (Lizzie) barkpr H Henry Buenger h 501 S Second
- August C barkpr H Henry Buenger bds 700 S Main
- Edwin carpenter res 700 S Main
- Erna res 700 S Main
- BUENGER H HENRY** (Louise) saloon 700 S Main h do see adv
- Wm res 700 S Main
- Buerges Agnes M res 1700 N Second
- Frank B (Mary) emp Car Co h 412 N Fourth
- F emp Roberts Johnson & Rand
- John N emp Roberts Johnson & Rand res 1700 N Second
- Joe emp Roberts Johnson & Rand
- Joseph E molder res 1700 N Second
- Leo F emp Roberts Johnson & Rand res 1700 N Second
- Wm (Frances M) emp Car Co h 1700 N Second
- Buerman Henry (Mary) retired h 633 Adams
- Buescher Theodore prop West End Grocery bds 915 Jefferson
- Bull Alma res 725 S Fifth
- Carl M retired res 725 S Fifth
- Frank J brick mason contr and builder h 725 S Fifth
- Herman A (Carrie) printer Banner News h 525 S Third
- Bulthaut Henry (Mary) h 1216 N Fourth
- Bunce Albert (Nancy) h 307 S Main
- Burcham Wm J F laborer res 546 Madison
- Burekhardt Bertha B res 415 N Fifth
- Carl painter res 1328 N Fifth
- Divinna emp Roberts Johnson & Rand
- Fred (Rosanna) miller h 415 N Fifth
- George (Elizabeth) painter h 617 N Sixth
- Henry (Kate) painter and paper hanger 1208 N Fourth h do
- Wm emp Car Co N Main res 415 N Fifth
- Burgess Annie emp Galt House bds do
- Mamie clk Eisensteins bds N Fourth
- Burkuhl August F (Katherine) emp Car Co h 1003 N Benton Av
- Burnett Clella F (Carrie M) emp M K T R R h 1017 S Main
- Burnside Nel emp Roberts Johnson & Rand bds 717 N Second
- Wm (Malvina) laborer h 415 S Main
- Busch Fred porter Roberts Johnson & Rand
- R W (Kate) laborer h 1029 S Fourth
- Bushdiecker Charles emp Roberts Johnson & Rand bds Decatur
- Charles emp Car Co res 731 Decatur
- Fred (Mary) emp Car Co h 731 Decatur
- John emp Car Co res 731 Decatur
- Buschmeyer Charles retired h 1816 N Second
- Martin W (Mary) emp Car Co h 1508 N Fourth
- Theresa res 1508 N Fourth
- BUSCHMANN BERNARD T** (Hilda C) druggist 228 S Main h do see adv
- Clemens Buschman & Linhoff res 627 S Benton Av
- Edward G (Mary C) retired h 627 S Benton
- Frank teamster h 1036 Olive
- Frank laborer res 2108 N Main

Ed. L. Meyer

**Diamonds, Watches,
Clocks, Jewelry, etc.**

Main and Jefferson Sts.

H. C. DALLMEYER

UNDERTAKER

801-3-5 North Second Street

ST. CHARLES, MISSOURI.

45

- Fred (Myra) retired h 1305 N Fourth
- G F (Susan) emp Gilmore Mo h 1402 N Second
- James student res 1305 N Fourth
- Zity res 1305 N Fourth
- BUSCHMANN MARTIN J** (Lena M) prop Frenchtown Fish Market h 812 N Second
- Buschman & Linhoff (Clem Buschman and Oliver Linhoff) meat market 300 S Main
- Bussdiker Annie Mrs h 409 N Fifth
- Butemeyer Della teacher res 720 N Kings Highway
- Henry (Sarah) emp Car Co h 720 N Kings Highway
- Buthfer Louis H (Anna M) clk Mohlenkamp & Son h 622 Washington
- Wm (Annie) retired h 627 Jackson
- Byington Mary wid John h 423 N Third
- C**
- Caktion James W (Susan) laborer h 904 N Benton Av
- Calaway Calvin (col) emp Water Works h 920 S Main
- Minnie (col) res 920 S Main
- Campbell Magnolia bds 116 Jefferson
- Thomas J, printer and binder 116 Jefferson bds do
- Virginia wid Alexander h 116 Jefferson
- Campton Henry C (Nan) h 1212 N Third
- May res 1212 N Third
- Cane John emp Wabash R R res 827 N Second
- Card Edward (Amanda) blacksmith h 814 N Second
- Cardon Julius (Catherine) emp Car Co h 318 Bayard
- Carnegie Rose F emp Roberts Johnson & Rand bds 224 S Main
- Sarah wid John boarding house h 224 S Main
- Carpenter Fred laborer res nr Moore Av
- John (Elizabeth) laborer h nr Moore Av
- Louis laborer res nr Moore Av
- Peter (Frances) h 417 N Sixth
- Wm laborer res nr Moore Av
- Carrico John baker Blue Label Bakery h 815 N Second
- Carrigan John (Julia) h 2000 N Main
- Cartan J emp Roberts Johnson & Rand
- Carter Joseph (col) res 1027 N Fourth
- Wm porter Golden Oak Bar bds Kings Highway
- Wm (col) laborer h Olive nr Randolph
- Cassady H W retired res 131 Anderson
- Cavanaugh C A (col) (Cora) emp Car Co h 212 N Sixth
- Daniel (Annie) life ins agt Central Bldg h 612 N Sixth
- Daniel J civ engr res 612 N Sixth
- James P res 612 N Sixth
- John janitor St Joseph Hospital res do
- John C com trav res 612 N Sixth
- Joseph P emp Robert Johnson & Rand res 612 N Sixth
- Mae stenog St Louis Mo res 612 N Sixth
- Central Bank St Charles v pres Julius C Willbrand Ernst Robyn cash directors Ben L Emmons Chas H Oetting Ernst Robyn Julius C Willbrand and Dr B P Wentker 117 S Main

Charles E. Meyer's Business is conducted in the interest of the people. Highest Class of Drugs. Call, Write, or Telephone.

Get the Habit of Purchasing
Your FOOTWEAR of the



and You
Will Save
MONEY ...

- House J F Welborn prop 100 S Main
House Saloon Alex Fisher prop 100 S Main
CHASE ROSCOE A (Carrie E) The Banner News Co h 511 Clark
Chauvin Julia dep recorder bds 520 Jefferson
Cheek John (Lou) laborer res 404 N Second
Chilvers Roberts emp Car Co res 525 N Fourth
Chipley G W (Gertrude D) h 1102 N Benton Av
Chittenden Salinda wid John J h 629 Clark
Choate Baily (Margaret E) teamster h 418 S Fifth
Claude C emp Star res 418 S Fifth
Fount O emp Star res 418 S Fifth
Pearl emp Roberts Johnson & Rand 418 S Fifth
Chrismier Gertrude mail carrier res 919 N Fifth
Harry L (Zetta L) blacksmith Car Co h 1620 Gallaher Av
John (Vene) emp Car Co h 134 N Second
Kate wid Joseph h 919 N Fifth
Laura res 919 N Fifth
Christopher Mattie emp Roberts Johnson & Rand bds 123 Clay
CITY BILL POSTING COMPANY
J N Mittelberger mngr 410 N Second see adv
Clark Charles E (Mary C) emp Car Co h 512 Lindenwood Av
Hack (col) emp Car Co h 1014 Locust
Clarke John R R F D carrier No 2 h 901 Jefferson
Clay John (Alice) (col) laborer h 1027 Olive
Cleary Agnes M emp shoe facty res 303 Clay
Annie emp St Louis Mo res 1216 Sibley
Amie emp Roberts Johnson & Rand
Ellen M student res 303 Clay
John (Mary) retired h 1216 Sibley
John Jr emp Car Co res 1216 Sibley
Marie emp Roberts Johnson & Rand res 303 Clay
Maurice emp Roberts Johnson & Rand
Patrick M emp Roberts Johnson & Rand res 1216 Sibley
Thomas emp Roberts Johnson & Rand res 1216 Sibley
Coburn George M (Nancy K) laborer h 318 N Houston
Coffey George (Perthenia) emp Car Co h 1300 N Fourth
Cohlman John C (Lottie) laborer h 1011 Monroe
Collins Florence res 525 Madison
Richard D (Hilda C) Wm Collins & Son h 825 Jefferson
Tony emp Car Co res Roosevelt Pl
Wm (Cornelia) Wm Collins & Son h 525 Madison
Wm & Son (Wm and Richard D) hay straw grain 405 N Main
Colter Janet domestic 512 Clark
Comann David H student res Waverly cor Houston
COMANN MARTIN L (Ella) secy St Charles Pub Co h 1528 Waverly cor Houston
CONDIT J SIDNEY secy St Charles Lighting Co h Chicago Ill
Cook Louisa wid Peter h 1301 N Fourth
Suesette teacher bds 626 S Sixth
COOK WM W (Julia) prop Cooks News stand h 319 N Main

Undertakers
and
Embalmers



Both Phones at
Business and
at Residence

F. A. Vinke Drug Co.

Main and Monroe Streets

ST. CHARLES, MISSOURI.

47

COOK'S NEWSTAND W W Cook

prop papers magazines books
stationery sporting goods circ-
ulating library cigars and to-
bacco 223 N Main see adv

Cooper Annie wid Robert h 1912 N
Third

Charles emp Opera House

Charles E (Emma C) emp Car
Co h 520 Clay

Edwin F C emp Car Co res 320
Clay

George E (Birdie) mail carrier
R F D No 5 h 528 McDonough

George W (Ida E) emp Car Co
h 1126 N Second

Mamie emp Roberts Johnson &
Rand bds 1126 N Second

Cope Hattie Mrs h 128 N Fourth

Cordes Eleanora res 513 S Benton Av
John emp Roberts Johnson &
Rand S Benton

John (Mary A) emp Car Co h 513
S Benton Av

Corrigan James (Florence) emp Car
Co h 1825 N Third

John (Laura C) emp Car Co N
Main h 1010 Vine

COSMOS-MONITOR St Charles

Pub Co Daily (evening) weekly
(Wednesdays) 213½ N Main
see adv

Contant Aime (Emma) emp Car Co
h 715 N Seventh

Court House Exchange H A West-
hoff prop Saloon 130 S Main

Cox Ernest emp Valley Park Mo res
1715 Elm

James driver Dierker Livery h
Elm

James L (Minnie) laborer h 405
Morgan

James W (Alice) carp Car Co h
1715 Elm

J Harry emp Car Co res 405 Mor-
gan

Wm emp Car Co res 1715 Elm

Crandall Mrs Louise T teacher Lin-
denwood College bds do

Cribbin Wm retired res 1112 Madison

Crockett Charles emp Roberts John-
son & Rand

Croghan Barney (Lucy) h 1021 S
Fourth

Bertha M musician res 1021 S
Fourth

Wm B farmer res 1021 S Fourth

Croquart Alexander (Etta) emp water
works h 232 S Main

Cugua Fred J (Clara H) emp Elec-
tric Light Co h 126 N Second

Curry Ernest emp Roberts Johnson
& Rand bds Roosevelt Pl

Louis laborer h 614 Morgan

Wm R (Laura) emp Car Co h
523 Tecumseh

Curtis Effie Mrs (col) res 1009 Vine

Ellen wid John h 1713 W Ran-
dolph

Henry laborer res 1713 W Ran-
dolph

Cutter Casper (Ernestina) h 800 N
Sixth

D

Dail Elizabeth A wid Joseph res 404
Clark

Joseph C (Theresa J) meat cut-
ter John Moore & Co h 404
Clark

Dahmann Marie wid Henry C h 915
Clay

Tillie E res 915 Clay

Daley James (Anna C) emp Car Co
h 119 E Wilkinson

Shannon laborer bds 709 Jackson

Viola emp Roberts Johnson &
Rand

Charles E. Meyer's Reputation as a Druggist
close devotion to business. has been Acquired through

Call, Write or Telephone

The St. Charles Music House

Planos, Organs, Talking Machines

REGINA MUSIC BOXES, on Installments or Rented.

S. E. Corner Main and Monroe Streets

48

MOORE'S STANDARD DIRECTORY.

- Dallmeyer David (Catherine) clk
Fossell & Heller h 1200 N Fifth
Edmund clerk res 801 N Second
Gertrude res 801 N Second
- DALLMEYER HENRY C** (Josephine) furniture undertaker upholsterer and furniture repairer
801 N Second h do see top margin lines
John emp Car Co res 1219 N Fourth
John B clk H C Dallmeyer bds 801 N Second
- DALLMEYER JOSEPH H** embalmer H C Dallmeyer bds 801 N Second
Leo clk Fossell & Heller bds 1200 N Fifth
Mary wid Henry h 1219 N Fourth
Sophia res 801 N Second
- Dalton Nellie bkpr St Charles Ice & Coal Co res 600 Clark
- Damm John P emp Am Car Co
Lydia M res 431 N Second
John D emp Car Co res 431 N Second
Marie wid Conrad h 431 N Second
Marie E res 431 N Second
- Damm H Gerhard C grocer 701 Jefferson h do
- Daniels Raymonds (Agnes) emp M K T R R h 833 S Main
- Dannegger Arthur emp Roberts Johnson & Rand
Edward G (Alice) upholsterer h 714 N Fourth
Thomas (Amelia) harness and mattress mnfr 315 N Main h 319 S Second
- Darnell Fannie res 313 N Kings Highway
Mary E wid Wm G h 313 N Kings Highway
Robert photographer 315½ N Main h 313 N Kings Highway
- DAUDT CARL** v pres First Natl Bank (C & C J Daudt) h 413 Benton Av
Charles J (Elsie) C & C J Daudt h 406 N Third
C & C J lawyers and notaries public 204 S Main
- Dauve Frank (Mary G) cigar maker h 700 N Third
Mamie emp Banner News bds 700 N Third
- Davanroy Victor plumber John Schulze bds N Second
- David John F (Florence) h 801 Franklin
Mary res 801 Franklin
Norman res 801 Franklin
- Davis Ennis E blksmith Dierker Liv-ery bds 212 N Second
James (col) laborer res 1012 Pine
Jesse emp Roberts Johnson & Rand 1900 Fourth
- Day Benjamin M musician Electric Theatre bds 306 N Main
- Dean Charles (Margaret) (col) laborer h 720 N Seventh
- Debatin Cordine wid Fred h 524 S Main
- Debrecht August C clk Fossell & Heller bds Bush Town Rd
Catherine res 2111 Transit
Frank H (Mary A) painter h 708 N Fourth
Henry laborer h 2111 Transit
Henry J (Caroline F) clk W H Meyer h 1305 N Second
Henry J Jr emp Car Co res 2111 Transit
Mary wid Frank h 1212 N Second
Wm (Clotilda) emp Car Co h 507 S Second
- Decker Ben emp Car Co h 323 N Fifth
Catherine dressmaker 323 N Fifth res do

WM. H. RECHTERN & CO. Men's and Boys' Shoes
RED STORE \$1.00 to \$5.00

H. C. DALLMEYER THE FURNITURE MAN

801-3-5 North Second Street.

ST. CHARLES, MISSOURI.

49

Clarence R clk Post Office bds 500 S Main	Denning Charles Jr emp Car Co res 824 N Sixth
Fanny dressmaker 323 N Fifth res do	Johanna wid Charles h 824 N Sixth
Francis B emp Car Co res 500 S Main	John A (Ida M) emp Car Co h 1422 N Third
Frank B (Emma C) emp Car Co h 500 S Main	Dennyjohn Amanda res 717 S Benton Av
Deene Charles night watch St Charles Brick Co h N Seventh	Carl Janitor Public Schools h 715 S Benton Av
Delegarde Clara clk Geo H Kublmann bds N Second	Dering John emp Max Frank rms 427 N Main
Delger Charles barkpr Monroe House bds Hoffman House	De Roy Charles farmer res 1819 W Randolph
George barkpr St Louis Ex- change bds Hoffman House	George laborer res 1831 W Ran- dolph
Ida clk St L Am Supply Co res 214 S Second	Gordon engr Car Co res 1715 N Fourth
Jacob (Gut & Delger) h 214 S Second	James P laborer res 1831 W Ran- dolph
John clk Dieckmann Merc Co bds Hoffmann House	Jay emp St Charles Brick Co
Wm emp Car Co res 214 S Sec- ond	Joseph (Mary) h 1831 W Ran- dolph
Delmar Restaurant T W Howell prop 323 N Main	Julius emp Car Co res 439 N Kings Highway
Denebuhel Fred (Fredericka) emp Car Co h 1035 N Kings High- way	Oscar (Ida) res 1711 N Fourth
Fred Jr emp Car Co res 1035 N Kings Highway	Devine Edward (Agnes) emp Car Co h 402 N Fourth
DENKER EDWIN J florist 217 S Fourth h 206 N Third see adv	Devlin Samuel laborer bds 318 N Houston
Henry B pres H B Denker Gro- cery Co also mayor of St Charles h N Third	Dickbernd Henry (Meta) carp Car Co h 508 S Fourth
H B Grocery Co (H B Denker pres Geo Wallenbrack secy and treas) groceries 105 N Main	Dickey Charles E (Hattie M) h 2026 Roosevelt Pl
Oliver E clk H P Denker Grocer Co bds 206 N Third	Dickmeyer Edward photog S G Red- den bds S Seventh
Denger Wm harness mkr Gut & Del- ger	Dickson Turner (col) (Mattie L) mach Car Co h 1009 S Fifth
	Dieckmann Anna wid Henry h 129 N Fourth
	DIECKMANN FRANK L prop Dieckmann Mercantile Co h 505 Clark see adv
	Gertude emp Star res 129 N Fourth

Charles E. Meyer Has the Confidence of Our Best People--the Class Who Realize the Importance of High-Class Drugs and Intelligent Ability to Handle Them. Call Write or Telephone.

Snappy Suits and Overcoats *Palace* Fashion's Favored Fancies

50

MOORE'S STANDARD DIRECTORY.

- Dieckmann Mercantile Co**
 F L Dieckmann prop groceries and queensware 142 N Main see adv
- Diedrich Regina res 315 N Sixth
- Diehr J George (Meta) real estate and ins 115 N Main h 1026 Jefferson
- Lena wid August res 201 S Fifth
- Diekmann Alfred emp Roberts Johnson & Rand res 717 Jackson
- Clara emp Shoe Fact'y res 717 Jackson
- Gertrude emp Roberts Johnson & Rand
- H F (Lizzie M) carpenter h 717 Jackson
- Mary wid Wm res 720 Tompkins
- Dierker Alma A emp Roberts Johnson & Rand 120 S Seventh
- DIERKER ERNEST H** prop Dierker Livery & Transfer Co h 424 N Second
- Gertrude E res 424 N Second
- Harold clk Livery res 424 N Second
- Harry J bkpr Dierker Livery bds 424 N Second
- Herman (Emma) janitor Luth Ch h 120 S Seventh
- Hilda emp Star res 120 S Seventh
- Hugh E mach St Charles Brick Co bds 516 W Benton Av
- John (Martin & Dierker) h 561 Clay
- Linda M res 1535 W Clay
- Minnie wid Henry h 1535 W Clay
- Victor D (Mary) pres and mgr St Charles Pressed Brick Co h 516 N Benton Av cor Clark
- DIERKER LIVERY AND TRANSFER CO** (A H Dierker) prop livery teaming hauling stone sand and grading 423 N Main see adv
- Dietz Charles paperhanger Frank Forstman & Son h Morgan
- Dingledine A emp Roberts Johnson & Rand
- Dinkmeier J F (Amelia) prin St Johns School h 519 Jackson
- Raymond emp Roberts Johnson & Rand res 519 Jackson
- Dittgen John M (Alma) cabinet mkr Car Co h 916 N Fifth
- Dixon Bernard F clk M J Dixon bds 335 N Main
- Leo M clk M J Dixon bds 335 N Main
- Mary wid John bds Madison cor Second
- Michael J (Anna) confectionery 335 N Main h do
- Ollie (col) laborer res 1020 Washington
- Sylvester (Rosa) laborer h 1324 N Third
- Doerr Wm F emp Star bds 622 Washington
- Dolding Relf (Nellie) emp Car Co h 735 Washington
- Donahue F B clk Palace Clothing Co rms 325 N Third
- Donegan L H (Alice) barber h 1051 Olive
- Donovan Michael (Nina) foreman Star bds 801 Clay
- Doolan Agnes student res 1053 N Kings Highway
- John (Julia) emp W H Meyer h 1053 N Kings Highway
- Dorlaque Julius (Agnes) emp Car Co h 916 N Second
- Dorn Max draftsman Am Car Co
- Dorsey George (Mary) emp Car Co h 416 Morgan
- Doss Alma D res 212 N Second
- Dougherty Carrie C wid James P res 609 N Houston
- Carrie L res 609 N Houston
- Douglas Carrie M res 623 Jackson
- Charles A emp Star res 623 Jackson

Steinbrinkers
 303 & 305 N. MAIN ST.

Are the Leading Furniture Dealers and Undertakers
Both Phones at Business and Residence

F. A. Vinke Drug Co.

Main and Monroe Streets

ST. CHARLES, MISSOURI.

51

C emp Roberts Johnson & Rand
801 N Fourth
Edward J student res 623 Jackson
Edward S (Bertha E) foreman
Car Co h 623 Jackson
George F emp Star res 623 Jackson
Geo F emp Star bds 220 S Second
J emp Roberts Johnson & Rand
Draine Ella teacher bds 824 Clark
Drake Hal D asst foreman Roberts
Johnson & Rand
Droste Matilda emp Roberts Johnson
& Rand
Duckworth Angeline T clk Miss Seaboldt
res 330 N Houston
Edward W (Elizabeth A) carp
Car Co h 700 N Sixth
DUCKWORTH FRANK R. (Mabel L)
painter and decorator 633 Clark
h do see adv
John R (Josephine T) foreman
wheel dept Car Co h 330 N Houston
John W (Maude) emp Car Co h 635 Clark
Duebbert John G (Hilda C) dep
county clerk h 139 N Houston
Meta emp Bridge Lunch Room
bds 117 Adams
Dugan James T res 803 Monroe
Duker Henry B grocer Jefferson bet
Washington h 206 N Third
Nettie A res 206 N Third
Dunan Wm emp St Charles Brick Co
Dunham Charles (Amanda) laborer h
812 N Fourth
Louis laborer res 812 N Fourth
Ola (Dolly) emp Car Co h Moore
Av
Dunker Wm emp Car Co N Main res
303 N Third

DUNLAVY JOHN cleaning pressing
and repairing 110 Washington
h do see adv

Durker Hilda emp Roberts Johnson
& Rand

Dryden Alton (Annie) emp Car Co
h 338 S Main

Louis C (Caroline) emp Car Co h
1000 Pine

Simeon (col) (Katie) emp Car Co
h 418 Morgan

DYER BERNARD H (Adelaide)
lawyer notary public and public
administrator of St Charles Co
Central Bldg h 125 Houston see
adv

DYER E H v pres Blue Label Bakery
Co

Kate domestic 511 Clark

E

Eads A S (Minnie) com trav h 220 S
Second

Earle John emp Car Co N Main bds
323 Clark

Earnst Edward painter Frank Forst-
man & Son bds Clay

Easton E C wid Henry C h 405 Jeffer-
son

Eastwood Lee C (col) (Madge) la-
borer h 212 N Sixth

Evans H B dentist 204 S Main bds
St Charles Military College

John emp Roberts Johnson &
Rand 620 S Main

Ebeling Louis E (Minnie) tin shop
1106 N Second h 1108 do

Marie wid Fred h 1226 N Second

Eberius Andrew (Mamie) emp Car Co
h 914 N Second

Eberle Bertha M res 439 N Houston

George (Annie M) coach builder
Car Co h 439 N Houston

Pharmacy

is not an ordinary business. I
realize this and am working to get
as near to the top as possible.
— Call Write or Telephone. —

The St. Charles Music House

The House with Reliable Instruments at Reasonable Prices. **N. Main
Cor. Monroe**

52

MOORE'S STANDARD DIRECTORY.

- Joseph (Louisa) retired h 547
Clay
- Olga res 439 N Houston
- Wm H coach builder Car Co res
439 N Houston
- Echelmeier Anna res 423 Jackson
- August emp Cleveland O res 406
Boonslick Av
- Edward emp Cleveland O res 406
Boonslick Av
- Edwin emp Roberts Johnson &
Rand 728 Tompkins
- Emma res 406 Boonslick Av
- Fred (Diana) molder Car Co h
728 Tompkins
- Fred molder res 406 Boonslick
Av
- Henry emp Car Co h 406 Boon-
slick Av
- Herman H (Julia) ins agt h 423
Jackson
- Ida res 568 Madison
- Leo emp Car Co res 423 Jackson
- Louis (Mary) laborer h 5011 S
Main
- Otto emp Car Co res 423 Jackson
- Sophia res 406 Boonslick Av
- Wm H (Caroline S) Echelmeier
& Hackmann h 568 Madison
& Hackmann (W H Echelmeier
& H H Hackmann) carriage
and wagon mnfrs and genl re-
pairing Second cor Jefferson
- Eckler Gertude domestic 430 Clark
- Eddy B emp Roberts Johnson & Rand
- Edler John (Catherine) h 512 S
Fourth
- John Jr emp Star res 512 S
Fourth
- Edwards Alfred (col) (Mary) laborer
h 403 Clark
- Bessie res 1812 Sibley
- Brice (Julia) lawyer and notary
First Natl Bank Bldg h 1050
Clay
- Carr (Jennie) civ engr 700 Wash-
ington h do
- Carr Jr student res 700 Washing-
ton
- Claude H emp St Louis res 302
Madison
- Edmonia A teacher res 700
Washington
- Elizabeth J teacher res 700 Wash-
ington
- Elizabeth S Mrs h 302 Madison
- Emmett W emp St Louis Mo res 302
Madison
- H Theo (Elizabeth M) secy and
treas Home Milling Co h 1027
N Fifth
- Joseph H retired h 1812 Sibley
- Josephine res 1812 Sibley
- Katherine res 1812 Sibley
- Lucille teacher res 1812 Sibley
- Margaret res 302 Madison
- Eha Edward emp Cincinnati res 1428
N Second
- Mary A wid August C h 1428 N
Second
- Ehlinger Adolph A (Marie) grocer
Clark h 900 Adams
- Edward V (Laura) Platte &
Ehlinger h 632 Monroe
- Theresa emp Roberts John-
son & Rand
- Ehlmann Diedrich retired h 623 Mon-
roe
- George H (Katherine M) contr
brick stone and concrete 628
Washington h do
- Henry contr brick and stone 809
Jefferson h do
- Otto (Celia) clk Mohlenkamp &
Son h 731 Washington
- Ehrhard Casper clk Wm H Rechtern
& Co h 820 Monroe
- EHRHARD CHARLES** secy and
treas Ehrhard Mfg Co h 319
Clark

30 Years in the Jewelry Business || **Ed. L. Meyer** || **The Old Reliable Jewelry Store**

H. C. Dallmeyer, Undertaker

801-3-5 North Second Street

ST. CHARLES, MISSOURI.

53

- Edward C (Sarah) tea and coffee
agt h 820 Monroe
- Joseph C clk Wm H Rechtern &
Co bds 820 Monroe
- Leo P stenog St Louis res 1322
N Second
- Leona M music tchr 820 Monroe
res do
- EHRHARD ROBERT**, pres and
mng'r Ehrhard Mfg Co h 1322
N Second
- Robert Jr, student res 1322 N
Second
- EHRHARD MNFG CO** (Robert
Ehrhard pres and mng'r Char-
les Ehrhard secy and treas)
mnfrs wagons carriages and
fire wagons blacksmiths horse-
shoers and general repairers
1128 N Second see adv
- Eisenstein Leon mng'r A Eisenstein
& Co h N Second
- A & Co (L Eisenstein mng'r) dry
goods etc 311 N Main
- Electric Shoe Repair Shop Benedict
Brasser prop boot and shoe re-
pairing 205 S Main
- Theatre F O Murray prop 306 N
Main
- Elexander Mathilda wid Henry h 206
Bayard
- Sophia res 206 Bayard
- Eligmann Mary Mrs res 400 N
Fourth
- Ell Louis (Katherine) saloon N Main
cor Clark h 135 N Fourth
- Ellis Alfred tinner Leo L Pallardy &
Co bds 401 S Sixth
- Ford (col) (Carrie) laborer h 422
Morgan
- Frances wid Charles h 409 S
Main
- George (col) (Amelia) plasterer
h 206 Kings Highway
- Granville L (col) student res 206
Kings Highway
- Wm (Emma M) pipe fitter Gas
Co h 501 S Sixth
- Ellwanger Gustavus J (Minnie) den-
tist Central Bldg h 1014 Jeffer-
son
- Elmendorf Charles M laborer res 444
N Houston
- ELMENDORF HENRY** (Helena)
saloon 430 Clay h do see adv
- Louis E (Mary) molder h 444 N
Houston
- Wm (Mary) emp Car Co h 1027
N Benton Av
- Elsner Fred W clk West End Gro-
cery Jefferson h 1035 do
- Frieda C res 1035 Jefferson
- Johanna C M wid Fred W res
1035 Jefferson
- ELSTON ISAAC C JR** treas St
Charles Lighting Co h Water-
loo Iowa
- Elstrott Harmon (Rebecca) emp Car
Co h 225 Tompkins
- Elton James W (Adelia S) emp Car
Co h 1028 Madison
- Ely Rev Robert W tchr Lindenwood
College bds do
- EMMONS BEN L** (Annie E) mng'r
Emmons Real Estate Title Co
of St Charles Mo also loans fire
ins and notary public rm 3 Cen-
tral Bk Bldg h 1201 N Fifth
- Chanvin clk Car Co res 1201 N
Fifth
- Ellen stenog Emmons Abstract
Co res 1201 N Fifth
- EMMONS MARGARET E** title ex-
aminer Emmons Real Est Title
Co of St Charles Mo bds 1201
N Fifth

Chas. E. Meyer's

Efforts are to give the
people of St. Charles, a
HIGH-CLASS Pharmacy.
Call, Write or Telephone.

Buy Your CLOTHING, SHOES, Etc., at the *Palace*



54

MOORE'S STANDARD DIRECTORY.

EMMONS REAL EST TITLE CO OF ST CHARLES Ben L Emmons mngr abstracts and certificates of Land Titles rm 3 Central Bk Bldg	Estep Amanda res 102 E Wilkinson Wm T (Agnes) fisherman h 102 E Wilkinson
Engel Fred (Louise) emp Car Co h 815 S Benton Av	Etling Clara res 1603 N Second Henry K (Barbara) h 1603 N Second
George (Annie) emp Car Co h 913 S Fifth	Joseph H emp Car Co h 806 N Sixth
Engelmeier Francisco wid Henry res 309 Clark	Ev Lutheran Immanuel School Seventh cor Jefferson
English Monroe (col) (Hattie) plasterer h 101 N Ninth	Eveland Wm H (Mamie) clerk h 200 N Second
Enright Bridget wid Patrick h 1328 N Fifth	Evers Eliza res 127 S Fifth Laurence gen contr and coal dealer h 127 S Fifth
Michael J Jemp Ehrhard Mnfgr Co bds 1328 N Fifth	Mary res 127 S Fifth
Erkolein Catherine J res 1726 N Second	Ewig Mary h 523 S Main
Henry D emp Car Co res 1726 N Second	
Joseph (Josephine C) emp Car Co h 1726 N Second	
Joseph Jr emp Geo Kuhlmann h 1726 N Second	
Ermeling Edna student res 529 N Fourth	
George (Ida) emp Moerschel Brewery h 901 S Third	
Mrs G h 426 N Benton Av	
Henry H (Matilda) emp Car Co h 529 N Fourth	
Herman (Mary) emp Car Co h 905 S Third	
Herman (Emma) stone mason h 708 N Benton Av	
Ernst Henry L (Anna) teamster h 620 N Sixth	
Leo E emp shoe facty res 515 Clay	
Maria emp Roberts Johnson & Rand 620 N Sixth	
Martha wid Albert res 725 N Fourth	
Mary A res 515 Clay	
	F
	Faber Harry J (Cassie J) emp Car Co h 545 Jackson
	Vernal emp shoe facty res 545 Jackson
	Fallas Theodore (Christina) emp Car Co h 800 N Fourth
	Fairweather John C (Helen M) gen foreman St Charles Lighting Co h 812 Jefferson
	Famous The Paul Polski prop dry goods millinery shoes etc 819 N Second
	FARMERS' EXCHANGE Ben Raus prop wines and liquors 1105 N Second see adv
	Farmer Henry (col) (Annie) laborer h 1044 Pine
	Farbis Samuel B (Edith) emp St Louis Mo h 1211 N 2nd
	Fasse Carrie domestic 1006 Madison
	Faulkner Martha clk A Stahlberg bds 603 N 5th
	Faust Edna emp Roberts Johnson & Rand

If It Comes
From

Steinbrink's
303 & 305 N. MAIN ST.

You Know
Its Good

F. A. Vinke Drug Co.

Main and Monroe Streets

ST. CHARLES, MISSOURI.

55

- | | |
|---|---|
| <p>Fehr Edward emp Moerschel Spring Brg Co h Reservoir
 Feilner Christian (Mary) emp Carco h 707 N 3rd
 Harry clk A R Huning Co bds 2nd cor Decatur
 Feldewerth Clemmens (Lizzie) blk-smith Ehrhard Mnfg Co h 1100 N 3rd
 Feldmann Catherine wid Frank h 702 Jackson
 Clara res 330 S 2nd
 Edward (Bertha) emp Brew Co h 723 S Main
 Edwin H emp Star res 330 S 2nd
 Elmer res 623 Adams
 Emma W res 330 S 2nd
 Fred H painter Car Co res 330 S 2nd
 George (Amelia) painter Car Co h 302 Clay
 Gustav (Marie) carp Car Co h 516 Jackson
 Henry (Caroline) transfer wood and coal 330 S 2nd h do
 Henry (Julia) emp Car Co h 709 Adams
 Herman D (Katherine) car builder Car Co h 720 Tompkins
 Julius clerk grocer res 702 Jackson
 Lena res 702 Jackson
 Louis (Ida) emp Car Co h 714 Jackson
 Otto laborer res 702 Jackson
 Sophia wid Herman h 209 S 6th
 Wm (Anna) clk Willbrand & Sons h Jackson
 Wm (Nira) emp Car Co h 623 Adams
 Feldotto Edward (Tillie) emp shoe factry h 511 Clay
 Feltes Alma M res 505 Jefferson
 Mary emp Star res 1015 Washington</p> | <p>Ferber Catherine wid George res 800 N 7th
 Fethke August (Louisa) emp Car Co h 1145 S Benton Av
 Fetsch Albert emp Roberts Johnson & Rand bds 107 N Main
 Feuerstein Bernard (Victoria) hack and baggage transfer 212 N Main h do
 Frank B (Margaret E) mngr City Bus line h 305 Clark
 John emp City Bus Line bds 212 S Main
 Joseph emp City Bus Line bds 212 S Main
 Matilda res 212 S Main
 Wm emp Car Co res 212 S Main
 Fields Walter (Grace) emp livery h 334 N 2nd
 Fieselmann Rebecca res 1019 S Main
 Fine Booker (Addie) emp Car Co h 334 N 2nd
 David L (Linnie) emp Car Co h 419 Lindenwood Av
 Jessie L emp Star res 419 Lindenwood Av
 Joseph emp Roberts Johnson & Rand
 Nettie emp Roberts Johnson & Rand 419 Lindenwood Av</p> |
|---|---|

FIRST NATIONAL BANK OF ST CHARLES (Edw Gut pres Carl Daudt v pres Henry Angert cash U A Schreiber asst cash) N Main cor Jefferson see outside back cover

- First Pres Ch 124 S Fifth
 Fischer Alexander (Julia) prop Central House Saloon h 529 Clay
 Frank (Margaret) emp Am Car Co h 616 S Fifth
 Josephine K res 616 S 5th
 Lawrence tinner Fred Hugg res 616 S Fifth

Charles E. Meyer

Is a graduate of Pharmacy. Operates his Pharmacy in strict compliance with the law

CALL, WRITE OR TELEPHONE ME.

The St. Charles Music House

Pianos, Organs, Talking Machines

REGINA MUSIC BOXES, on Installments or Rented.

S. E. Cor. Main and Monroe Streets

56

MOORE'S STANDARD DIRECTORY.

- Louise wid B h 602 N Benton Av
Rosa J res 602 N Benton Av
- FISHBACK JACOB** v pres The
Schibi Brewing Co h 546 Clay
Jacob Jr emp The Schibi Brew-
ing Co bds Clay
- Fister Caroline E clk F A Fister res
920 N Second
F Anton (Theresa) grocer 918 N
2nd h 920 do
F John jeweler 918 N 2nd bds 920
do
George L clk F A Fister bds 920
N 2nd
Minnie clk Geo H Kublmann bds
920 N 2nd
Theresa F res 920 N 2nd
- Fitz Alexander (Anna E) emp Car Co
h 827 N 2nd
Edna A emp Star res 827 N 2nd
Emma emp Roberts Johnson &
Rand
Emmett W (Mary E) emp Car
Co h 1010 N 3rd
John H emp Star res 1010 N 3rd
Mattie F res 827 N 2nd
- Fitzgerald Cora Mrs prop Seabolt
Millinery h 717 Jefferson
Wm (Cora) trimmer Am Car
shops h 717 Jefferson
- Fola Sarah (col) wid Oscar h 824
Clark
Wm W (col) res 824 Clark
- Forbec Christine emp Roberts John-
son & Rand res 208 N 2nd
- Ford Edward J foreman Roberts
Johnson & Rand 718 S 6th
Isma res 718 S 8th
James (Sarah) emp Car Co h
Roosevelt Pl
- Forsee Edwin E emp Car Co res 907
S Fourth
Ely E (Anna B) h 907 S Fourth
Laura B domestic 1402 N 2nd
- FORSTMANN FRANK** (Mary)
Forstmann & Son h 231 Jack-
son
Frank Jr painter Frank Forst-
mann & Son bds 231 Jackson
- FORSTMANN GEORGE R** (Alma)
Forstmann & Son h 516 Clay
Marie res 231 Jackson
Rosa dressmkr 231 Jackson res do
- FORSTMANN & SON** (Frank and
George R) painters and decora-
tors house and sign dealers in
wall paper paints oils varnishes
and glass 516 Clay see adv
- Fossell Catherine E res Roosevelt Pl
David (Elizabeth M) emp Car Co
h Roosevelt Pl
- FOSSELL DAVID** (Margaret) Fos-
sell & Heller h 914 N 5th
Henry (Theresa) emp Car Co h
926 N 5th
- FOSSELL & HELLER** (David Fos-
sell and Vincent A Heller) gen
mdse 927 N 2nd see adv
- Fox Anthony emp Car Co res 330
Morgan
- FOX AUSTIN S** (Ethel) plumbing
heating gas and steam fitting
etc 328 N Main h 1022 Jefferson
Kinloch phone 198 see inside
front cover
John R emp Car Co res 136 N
2nd
Lida clk Eisensteins bds 126 N 2nd
Melvin E (Mary E) emp Car Co
h 136 N 2nd
Wallace emp Roberts Johnson &
Rand 136 N 2nd
Franke H emp Roberts Johnson &
Rand
Jacob (Addie) emp Max Franke
h 217 Jefferson
Max sale stable 425-427 N Main
res St Louis
Nettie emp Roberts Johnson &
Rand

WM. H. RECHTERN & CO. Men's and Boy's
Fine Clothing

RED STORE

H. E. Dallmeyer, The Furniture Man

801-3-5 North Second Street

ST. CHARLES, MISSOURI.

57

Franklin School (col) N 3rd nr Decatur	Friedrich Edward Julius student res 115 S 6th
Fredenburg Charles C barkpr J R Miller bds 802 N 2nd	Rev Julius A (Bertha) pastor Ev Luth Immanuel Ch 103-107 S Sixth h 115 do
Wm barkpr J R Miller res 804 N Second	Friesch George emp Roberts Johnson & Rand
Fredholt Alice res 419 Clark	Fromme Harry F (Annie D) pipe fitter Car Co h 1603 Gallaher Av
Frances M wid Christian h 419 Clark	FUERHOFF CASPER H (Minnie L) v pres The Bruns Mach Co h 1920 N 2nd
Harry L emp Car Co res 419 Clark	Fulkerson Samuel O emp Car Co res 217 N 3rd
Walter J (Emma) emp Car Co h 1045 Jefferson	Furgeson Bud h 434 N 2nd
Wm A laborer res 419 Clark	Furlong Henry P (Ethel) driver City Bus Line h 326 S Main
Freeman Wm L (Annie M) physician and surgeon also gen mngr St Charles Medicine Co 123 N Main h 205 N 6th	Stephen laborer John Schulze h 326 S Main
Freese Lizzie domestic res 501 Clay	
FRENCHTOWN FEED STORE	
THE Geo F Lewis prop feed grain hay and straw 900 N 2nd see adv	
FRENCHTOWN FISH MARKET	
M J Buschmann prop fish oysters and game 316 N Main see adv	
FRENCHTOWN RESTAURANT	
Edw Lesch prop 1007 N Second see adv	
FREY MAX J (Sophia M) abstracts of titles and conveyancing justice of peace loans real est and notary public 141 N Main h 413 N 2nd see adv	
Freymuth Amanda domestic 413 N 2nd	
John H emp Roberts Johnson & Rand	
Samuel emp Roberts Johnson & Rand bds 317 N 5th	
Simon emp Roberts Johnson & Rand	
	G
	Gallaher Florida wid Wm h 727 Jefferson
	Henrietta teacher res 727 Jefferson
	Josephine P teacher res 727 Jefferson
	Galloway Lee emp Dierker livery bds 417 N 2nd
	Galt House (C T Middleton prop) 345 N Main
	GALT HOUSE EXCHANGE H H
	Koelling prop wines liquors and cigars 334 N Main see adv
	Galvin George plumber John Schulze h 616 S Main
	Gantt Thomas driver Dierker livery
	Ganter Charles M tailor 118 N Main h 216 N 2nd
	GARBER D FRANKLIN (Garber & Garber) res St Louis Mo
	GARBER J B (Margaret J) Garber & Garber h 206 S Main

Charles E. Meyer Is registered as a Pharmacist in the state and county, consequently operates his Drug Store in strict compliance with the law.

Call, Write or Telephone.

This Is the Shoe Store that Sets the Pace



58

MOORE'S STANDARD DIRECTORY.

- GARBER & GARBER** (J B and D F) lawyers and notary public 206 S Main see adv
- Gardner Cora emp Roberts Johnson & Rand res 1003 N 6th
- Rose emp Roberts Johnson & Rand res 1003 N 6th
- R (Sarah Ann) carpenter h 1003 N 6th
- Walter carpenter res 1003 N 6th
- Garneau L A Mrs dressmkr 311 N 5th h do
- Garnett Clyota student res 115 S 7th
- Garrett Charles (col) (Mamie) contr plasterer 618 N Kings Highway h do
- Edna (col) student res 1913 N Third
- Estella (col) teacher hes 1913 N Third
- Gates Beulah J res 1218 N 3rd
- Charles A res 1218 N 3rd
- Clarence J emp Car Co res 1218 N 3rd
- Laura E res 1218 N 3rd
- Marie C res 1218 N 3rd
- Mary wid Charles h 1218 N 3rd
- Michael J emp Car Co res 1218 N 3rd
- Gatzweiler Arthur emp Car Co res 803 Monroe
- Charles emp Roberts Johnson & Rand res 803 Monroe
- Ella B wid Fred W h 824 Clay
- Mary Mrs millinery 104 S Main h 310 Jefferson
- Gaugh Charles R (Ida) plumber John Schultz h 322 N Main
- Tilly cash Palace Clothing Co bds 508 Clark
- Gehmann Louis (Mary) boot and shoe repairer 407 N Main h 215 Clark
- Geiscip Frank (Agnes M) h 711 S Fifth
- Geisert Amond (Frances) carpet weaver 1318 S Main h do
- Bruno H emp Car Co res 325 S Main
- Catherine wid Leo h 325 S Main
- Edward emp Roberts Johnson & Rand 711 S 5th
- Geldner William H (Lizzie) laborer h Roosevelt Pl
- Gerdts Richard (Anna) h 709 N 3rd
- Geren Wm R shoemkr elect shoe repair shop rms 205 S Main
- Geret Barbara wid Benjamin h 214 Clay
- Gerhard Wm emp Dierker livery
- Gerhardt Oswald (Antena) emp Moerschel brewery h 1031 S 4th
- Gerling Henry J dep Co surveyor bds 522 Madison
- Margaret res 522 Madison
- Mary wid Henry h 522 Madison
- Wm G contr painter and paper hanger 522 Madison res do
- Gerscht Andrew emp Car Co bds 525 N 4th
- Gerstner Marie A res 804 S 2nd
- Olga telep opr res 804 S 2nd
- Sigmund B (Theresa M) emp Car Co h 804 S 2nd
- Getz Augusta Mrs res 209 S 6th
- GIBSON EMILE O** (Liska) drugs stationery cigars confectionery 117 N Main h do see adv
- John (col) laborer res 1030 Olive
- Robert emp Car Co h 1713 N 4th
- Rueben (Hattie) (col) emp Car Co h 1030 Olive
- Giessman Edna domestic 319 N 3rd
- Gilder Michael (Mamie) barbershop 337 N Main h 1410 N 2nd
- Mitchel barber shop 337 N Main h 1400 N 2nd
- Gill Jack emp Car Co bds 810 N 2nd
- Gillette Roderick M (Lena) R F D carrier No 3 h 1525 W Clay

Undertakers

Steinbrinkers
303 & 305 N. MAIN ST.

Embalmers

F. A. Vinke Drug Co.

Main and Monroe Streets.

ST. CHARLES, MISSOURI.

59

- Gilley Celia A emp Star res 324 Montgomery
 Frank (Elizabeth) emp light plant h 324 Montgomery
 Gilmore Frank barber Michael Gilder h Clay
 Ginger Adah C res 519 S Benton Av
 Frances E student res 519 S Benton Av
 Wm H (Emma C) cabinet mkr Car Co h 519 S Benton Av
GLIATTI L (Carlota) prop The Grand h 108 N 2nd
 Glutz Victor A (Emma L) asst foreman Star h 707 S 6th
 Goddard Amanda h 909 Adams
 Godfrey Louise emp Roberts Johnson & Rand 2nd cor Washington
 Mary Mrs emp Roberts Johnson & Rand 130 N 2nd
 Godfried August (Mary) laborer h 2108 N Main
 Goebel Bertha E res 401 N 6th
GOEBEL MAX F (Martha) asst supt Prud Ins Co h 1004 Madison
GOEBEL'S PHOTOGRAPH STUDIO (R Goebel prop) Jefferson cor 2nd
GOEBEL RUDOLPH (Amelia F) prop Goebel Studio h 401 N 6th
 Goethe E L wid John G h 510 S Main
 Nellie emp Roberts Johnson & Rand res 510 S Main
 Goggin John S (Mollie) emp Car Co h 554 Morgan
 Ruth A res 554 Morgan
 Wm J painter Car Co res 554 Morgan
 Golden John emp Car Co h 800 Clark
 Oak Bar (Alex Kluth prop) 204 N Main
 Pearl E h 817 Jefferson
 Goldkamp Ernestine (Goldkamp Millinery) h 201 S Main
 Frank (Ernestine) h 201 S Main
 Goldkamps Millinery (Mrs Ernestine Goldkamp and Mrs Tillie Yohn props) 201 S Main
 Goodwyn R T (Sallie A) real est and ins 825 N Kings Highway h do
 Gossler John H (Louise C) photog emp R Goebel h 709 Clark
 Marie D res 709 Clark
 Viola M student res 709 Clark
 Gosson A physician and surgeon 215 Clay h do
 Gowan Wallace driver Dierker livery rms do
 Wm laborer bds 808 N 2nd
 Grable Frederick emp Roberts Johnson & Rand 819 N 2nd
 Sigmund retired res 900 Clark
 Theodore I (Hattie F) barkpr Anton Stoltz h 800 Clark
 Grace Philomena wid Joseph h 1015 Washington
 Stephen C emp Car Co res 1015 Washington
 Graf Catherine wid Conrad h 700 N 4th
 Elmo emp Roberts Johnson & Rand
 Graham Eads emp Roberts Johnson & Rand res 319 N 3rd
 Thomas (Addie) laborer h 1008 Pine
 Wm E clk Roberts Johnson & Rand bds 319 N 3rd
GRAND THE L Gliatti prop confectionery and ice cream 227 N Main see adv
 Grand Opera House Leon Eisenstein mngr 309 N Main
 Grashoff Christ H (Anna C) h 537 Jackson
 Ira emp Roberts Johnson & Rand
 Louis driver St Charles Brick Co h N 5th

Charles E. Meyer

Call, Write or Telephone.

Believes in Purity of Drugs and Chemicals.

These We Buy--They Are What My Customers Get.

The St. Charles Music House

The House with Reliable Instruments at Reasonable Prices. **N. Main
Cor. Monroe.**

60

MOORE'S STANDARD DIRECTORY.

- Theodore D emp Star res 537 Jackson
- Gratweil Walter emp Roberts Johnson & Rand
- Gravelman Ida waitress Delmar Restaurant bds do
- Gray Ida (col) res 410 N King Highway
- Mary (col) emp St Louis Mo res 410 N Kings Highway
- Wm (Edith) emp St Louis Mo h 705 Washington
- Grazulla Caroll emp Roberts Johnson & Rand
- Greenberg John W (Ida) barkpr Edward Ohlms h 825 Adams
- GREGORY PORTUS H** (Bessie) veterinary surgeon 431 N Main h 303 N 3rd sec adv
- Greitons Alphonse emp Roberts Johnson & Rand
- Emma wid Joseph h 625 S Main
- Joseph emp Roberts Johnson & Rand
- Nona telep opr bds 625 S Main
- Griesenauer Joseph B (Agnes) emp Car Co h 226 N Houston
- Griewing Edward H (Sophia) carp h 427 S 4th
- Herman A (Annie) painter Car Co h 333 S Fifth
- Groeneman Frank H prop John Moore & Co res Augusta Mo
- Groos Wm C (Lucy) agt M K & T R R h 819 Jefferson
- Grotte Wm F Life Ins Agt N Main res 712 N 4th
- Gross Donald clk Schaeper & Schneidmeyer bds 810 N 3rd
- Frank B res 711 Monroe
- George V com trav res 711 Monroe
- Louis (Louise) laborer h 810 N Main
- Louis V (Maggie) barbershop 902 N 2nd h 810 N 3rd
- Robert clk Schaeper & Schneidmeyer bds 810 N 3rd
- Grotweil Walter A (Pearl L) emp Star h 557 Washington
- Gruenberg Henry J (Estella A) emp Car Co h 717 A N 3rd
- John W (Ida W M) barkpr h 814 Adams
- Gruenewald Charles F (Flora) printer Cosmos Monitor h 112 Adam
- Edward E (Ella A) driver Pacific and Am Ex Co h 522 Jefferson
- George (Henrietta) emp Car Co h 509 S Main
- Henry (Ella) carpenter h 1301 N 2d
- Jacob (Caroline) h 819 S Main
- Nannie wid Ed h 708 N 2d
- Wm barkpr Charles Merx bds 509 S Main
- Wm G (Minnie C) brick mason h 712 N 3rd
- Gruer Alfred H (Emma) clk Steinbrinker Furn Co h 130 Jefferson
- Maria E wid Frank res 814 Adams
- GUT EDWARD** (Johanna) Gut & Delger pres St Charles Lighting Co and pres First Natl Bank h 804 Clay
- Frederick v pres St Charles Savings Bank h St Louis Mo
- & Delger (Edward Gut and Jacob Delger) harness and saddlery 122 S Main
- Gutknecht James (Carrie) carp Car Co h 402 Clark

Keep Your  On the Leading Optician

ED. L. MEYER

H. C. DALLMEYER

UNDERTAKER

801-3-5 North Second Street

ST. CHARLES, MISSOURI.

61

H

- Haake George B (Albertine C) emp
Car Co h 717 N 3rd
Maude wid Tony emp Roberts
Johnson & Rand res 219 Clark
Haberstroh George A (Josephine M)
farmer h 211 N 3rd
Hachting Ida bds 130½ S Main
G W (Rose) emp Car Co h 619
N 5th
Hubert (Helen) city assessor h
130½ S Main
Tony cabinet mkr Am Car shops
bds 130½ S Main
Haachtmeyer Charley res 626 Clark
Fred driver C H Kemper bds
626 Clark
Henry (Elizabeth) laborer h 626
Clark
Henry Jr emp Car Co res 626
Clark
Mary wid Hermann res 404 N
Benton Av
Hackmann Alvin A clk Wm H Rech-
tern & Co bds 412 Clark
Anna M wid Otto h 320 Monroe
Augusta rooming house 303 N
3rd h do
Benjamin emp E C Nehls bds
303 N 3rd
Caroline wid H H h 703 S Main
Charles emp Car Co res 303 N
3rd
Edward G (Mary A) emp Car Co
h 708 S Main
Edwin student res 922 S Fourth
Frank retired res 125 S 8th
Frank L (Frances) meat market
913 N 2nd h 706 Clark
Fred G (Dora M) wagon maker
Main cor Perry h 922 S Fourth
Gustav (Matilda) emp Car Co h
211 N 6th
Gustav F (Pauline L) agt Grand
Union Tea Co h 916 Madison
Herman H (Fredericka) Echel-
meier & Hackman h 921 S 3rd
John (Minnie) Hackmann &
Middendorf h 551 Jefferson
Laura wid H H h 602 N 6th
Martha res 320 Monroe
& Middendorf (John Hackmann
and H H Middendorf) lumber
106 N Main
Haddock James (Elizabeth) laborer
h 214 S Main
Haenssler Edith student res 1052
Jefferson
HAENSSLER OSMUND mngtr Kin-
loch Telephone Co h 1052 Jef-
ferson
Reinhart C (Sophia C) lawyer
220 N Main h 1052 Jefferson
Haertal Bertha Miss teacher res 516
Madison
Mary wid Frank h 516 Madison
Hafer Christ L cashr Wabash Frt
office bds 927½ N 2nd
C F W (Anna) secy St Charles
Brick Co h 927 N 2nd
Hugo H clk Wabash Frt office
bds 927½ N 2nd
Hagemann Ernst H (Selma M) emp
Car Co h 1123 N Benton Av
Herman (Bertha C) carpenter h
715 S Fourth
Julia h 715 S Main
Louise res 551 Jefferson
Oscar brick layer res 715 S
Fourth
Walter bricklayer res 715 S 4th
Hahn Ernest A res 815 N Benton
Av
Max (Pauline) emp Car Co h 815
N Benton
Haislip Albert emp Dierker Livery
bds 311 Clay

The Paints, Oils, Varnishes Are of the Highest
Quality Sold by Charles E. Meyer.

Call, Write, or
Telephone.

Get the Habit of Purchasing
Your FOOTWEAR of the



and You
Will Save
MONEY ...

62

MOORE'S STANDARD DIRECTORY.

- Halbruegg Amanda res 800 S Fifth
Ernst (Elizabeth) mach Am Car
Co h 800 S Fifth
Fred J (Anna M) emp Car Co
h 423 S 4th
Ida res 800 S Fifth
Lydia res 800 S Fifth
Hall M Agnes bds 110 Washington
John (Victoria) emp Car Co h
1027 N 3rd
L Bell bds 110 Washington
Maggie emp Roberts Johnson &
Rand
Wm F emp Wabash R R h 110
Washington
Halloman Otto clk Palace Clothing
Co bds 735 Jefferson
Hallowell John E (Clara B) office
mng'r Roberts Johnson & Rand
h 1506 Jefferson
Hamilton Henry driver St Charles
Brick Co
Hamm Emma tchr Lindenwood Col-
lege bds do
Hammer Fred W (Carrie M) emp
Car Co h 304 Clay
Hammett John (Lucy E) emp Car
Co h 301 S Main
Kathryne res 301 S Main
Randolph (Katie) h 301 S Main
Hammond Edward emp Star res 823
S 6th
Hanar L (Rosie) laborer h 1822 N
4th
Handlang Ernst C (Birdie) emp Star
h 549 Jackson
Handy Marion laborer res 115 S 7th
HANSBERGER IVAN F (Iva)
mng'r Household Supply Co h
114 S Main
HAPPY ALBERT W (Bertha E)
secy and treas The Moerschel
Spring Brewing Co h 306 Mc-
Donough
HAPPY HENRY C (Ida A) pres
The Moerschel Spring Brewing
Co h 301 Perry
Hardin Thomas L physician and sur-
geon St Charles Sav Bk Bldg
h do
Harper Harriett wid Edward h 912
S 2nd
Harr Wm L (Anna N) agt Prud
Ins Co h 626 S 8th
Harrigan Margaret wid Dennis h
1320 N 3rd
Harris August emp Roberts Johnson
& Rand bds 409 S 2nd
Frank confectionery 436 N Sec-
ond rms do
James P porter Hoffman House
bds do
Harrison George clerk Ochs & Rohl-
ing res 1125 N 2nd
Mary emp Roberts Johnson &
Rand West Highlands
Harstmeier George (Alma) emp Car
Co h 543 Jefferson
Harston Paul E (col) (Sarah J) team-
ster h 1030 Washington
Hart Robert (Nellie F) emp Car Co
h Morgan cor Fourth
Harting Fred (Emma) emp Car Co
h 618 Monroe
Hartmann August (Katie) carpenter
h 710 S 3rd
Hartnett Morris D (Jennie) sta engr
shoe facty h 608 S Fifth
Harvath Frank (Julia) emp Car Co
h 218 Pike
Hatton Fern E Mrs res 230 N 5th
Hauenstein George (Emma) Hauen-
stein & Langstadt h 1115 Jef-
ferson
Hans (Lizzie) butcher Hauen-
stein & Langstadt h 142 N
Main
John (Elizabeth) butcher George
Hauenstein h 142 N Main

Undertakers
and
Embalmers



Both Phones at
Business and
at Residence

F. A. Vinke Drug Co.

Main and Monroe Streets

ST. CHARLES, MISSOURI.

63

<p>& Langstadt (Geo Hauenstein and Adolph Langstadt) meat market 151 N Main</p> <p>Hausmeyer Minnie wid Rudolf h 320 S 2nd</p> <p>Hawell Neppie (col) res 336 S Main</p> <p>Hayden Joseph T (Rosa A) prop Post Office Exchange h 225 N 3rd</p> <p>Heck Albert (Josie) stone mason h 136 N Main</p> <p>August W (Luetta) h 430 N Houston</p> <p>George L sub mail carrier bds N Main</p> <p>Howard (Cora G) confectionery also agt Singer Sewing Mach Co 409 N Main h do</p> <p>Louise emp Roberts Johnson & Rand</p> <p>Phillip (Josephine) emp Shoe facty h 906 Adams</p> <p>Heckmann Adam (Margaret) brick mason h 824 N 3rd</p> <p>Adam (Kate M) emp Car Co h 560 Morgan</p> <p>Bernadine wid Leonard h 1011 N 3rd</p> <p>Catherine res 1205 N 2nd</p> <p>Edward J emp Car Co res 810 N Benton Av</p> <p>Frederick student res 810 N Benton Av</p> <p>George (Louise C) brick mason h 929 N 3rd</p> <p>George Jr (Mary) brick mason h 824 N 3rd</p> <p>John (Catherine) brick mason h 1205 N 2nd</p> <p>John J (Mary M) emp Car Co h 228 Morgan</p> <p>Josephine M res 929 N 3rd</p> <p>Leonard G (Catherine A) foreman Car Co h 810 N Benton</p> <p>Leo emp Roberts Johnson & Rand</p>	<p>Mollie res 1205 N 2nd</p> <p>Oscar emp Roberts Johnson & Rand 929 N 3rd</p> <p>Heddick Fred emp Star res 616 S 6th</p> <p>Martin (Margaret) emp Chippey brewery h 616 S 6th</p> <p>Syrinda emp Star res 616 S 6th</p> <p>Hedges Blaine res 315 Jefferson</p> <p>Daughrvauntus (Harriett S) emp Car Co h 315 Jefferson</p> <p>Hehner Harry emp Roberts Johnson and Rand 418 Washington</p> <p>Margaret Mrs h 418 Washington</p> <p>Omar M student res 418 Washington</p> <p>Heidbreder Wm (Lena) emp Car Co h 532 Madison</p> <p>Heinrich George J laborer res 319 Clay</p> <p>Louisa wid Matthews h 329 Clay</p> <p>Heischke Agnes res 1128 N Benton Av</p> <p>Edward A (Mary A) wagon maker h 1128 N Benton Av</p> <p>Emma res 1128 N Benton Av</p> <p>Oscar J laborer res 1128 N Benton Av</p> <p>Heitgerd Edward emp Roberts Johnson & Rand</p> <p>Heller Adam (Helen) grocer Second h 823 N Benton Av</p> <p>Fred miller Home Milling Co h Kings Highway</p> <p>Fred R (Nellie) miller Thro Milling Co h 814 N 7th</p> <p>John emp Roberts Johnson & Rand 814 N 7th</p> <p>HELLER VINCENT A (Helen) Fossell & Heller h Benton Av cor Morgan</p> <p>Hellrich George H (Maggie R) emp Car Co h 728 N 3rd</p> <p>Henry (Elizabeth) h 1001 N 5th</p> <p>Ida J res 728 N 3rd</p>
--	---

Perfumes Made by Alfred Wright Are Equal to the Foreign Make. Sold by Charles E. Meyer.

The St. Charles Music House

Pianos, Organs, Talking Machines

REGINA MUSIC BOXES, on Installments or Rented.

S. E. Corner Main and Monroe Streets

64

MOORE'S STANDARD DIRECTORY.

- | | |
|---|---|
| <p>Louis T (Catherine L) clk A Gordon h 1000 N Benton Av
Nora E clk The Famous bds 728 N 3rd
Helmich Clara emp Star res 600 S 2nd
Edith milliner Mrs Mary Gatzweiler bds 219 Thompkins
Emma milliner S Main res 600 S 2nd
Herman H (Sophia C) emp Car Co h 600 S 2nd
Herman H Jr emp Star res 600 S 2nd
Hilda emp St Charles Laundry bds 600 S 2nd
Ida milliner res 219 Tompkins
Reunhold emp Roberts Johnson & Rand bds 600 S 2nd
Sophia wid Fred h 219 Tompkins
Helper Henry saddler emp Delgers bds 616 Washington
Hembrock August emp Roberts Johnson & Rand 715 S 5th
Barney (Theresa) coach builder Car Co h 329 Adams
Heembrock Herman J (Wilhemina) blksmith Am Car Co h 715 S Fifth
Hemsath George (Sophia) emp Car Co h 417 S 4th
Henderson Caleb (col) laborer res 1016 Washington
Dora (col) wid Robert h 1020 Pine
Helen music and art tchr bds 122 N Houston
Kate (col) res 1020 Pine
Samuel laborer res 434 N Second
Henne Deila S res 722 N 7th
Edward (Alvine) emp Car Co h 419 S Main
Virginia P emp St Louis Mo res 722 N 7th
Henneke Henry (Minnie A) h 523 N Houston</p> | <p>Hennemyer George (Melcina) bar-kpr and gro clk S Main h 700 S Main
Henry Frances emp Roberts Johnson & Rand
George (Annie) laborer h 1809 N 2nd
Kister pres Home Milling Co h Jefferson
Walter (Minnie) butcher Schaefer & Reubling h 1318 N 3rd
Wm foreman Dierker Livery h 428 N 2nd
Hercules J emp Roberts Johnson & Rand
L emp Roberts Johnson & Rand
Herer Christ (Josephine) emp Car Co h 619 N 5th
Heron Laura J wid Charles res Lindenwood College
Herreld Thomas emp Roberts Johnson & Rand 904 N 4th
Herring Joseph (Ludie) supt Public Schools h 307 N 6th
Herrington James M (Mary M) emp Car Co h 549 Jackson
Herrmann Edward emp Roberts Johnson & Rand h 823 S 6th
Frank res 823 S 6th
George emp Roberts Johnson & Rand res 823 S 6th
John (Josephine) emp Car Co h 823 S 6th
Rella E clk A R Huning Co bds 1103 N 3rd
Herzog Catherine emp Roberts Johnson & Rand h 1026 N 3rd
George L (Mame S) h 1026 N 3rd
Hesshamp Edward Henry emp Roberts Johnson & Rand bds 820 N 6th
George (Alma M) emp Car Co h 446 W Clark
Henry N (Caroline) sexton Luth cemetery h 600 S 6th</p> |
|---|---|

Wm. H. Rechtern & Co. Merchant Tailors and Cleaners

RED STORE

H. C. DALLMEYER THE FURNITURE MAN

801-3-5 North Second Street.

ST. CHARLES, MISSOURI.

65

Herman (Julia) emp shoe facty h 620 Monroe	Hildebrand Ida wid Charles h 315 S Main
Herman (Minnie) h 820 N 6th	Hilker W emp Roberts Johnson & Rand
John (Annie) emp shoe facty h 626 S Fifth	Hill James (Iola) engr Car Co h 1002 N Benton Av
Louis (Emma) emp Roberts Johnson & Rand h 1400 N Second	James S (Lucretia) watchman Wabash R R h 803 N Benton Av
Martha emp Roberts Johnson & Rand res 820 N 6th	Hillrah John H (Annie B) carpenter h 712 Washington
Theodore emp Roberts Johnson & Rand res 820 N 6th	Hinds Annie E h 707 N 6th
Hettich Fred Wm emp Roberts John- son & Rand res 616 S 6th	Beulah G student res 709 N 6th
Louise emp Roberts Johnson & Rand	Claude C emp Roberts Johnson & Rand res 709 N 6th
Martin brewer The Schibi Brew- ing Co h S 6th	Edna E res 709 N 6th
Hettinger George retired res 230 N 5th	James W res 709 N 6th
J H (Olive) emp Am Car Shops h 230 N 5th	LeRoy butcher emp Kohls res 709 N 6th
Hewitt Nellie res 119 Washington	Olm E emp Car Co res 709 N 6th
Heye Thomas W (Matilda L) stoves and tinware 219 S Main h do	Orval L mach res 709 N 6th
Heyer Augusta res 415 Clay	Hines Marion V bds Madison cor 2nd
Ida wid Wm C h 415 Clay	Waldo P county sheriff res Mad- ison cor 2nd
John W emp Car Co res 415 Clay	Wm G barber A Becker bds Mad- ison cor 2nd
Hickey Catherine emp St Louis Mo res 536 Morgan	Hinman Susan wid F W h 735 N 3rd
Edward (Edith) barkpr Bridge Exchange h 519 Tompkins	Hipert Henry harnessmkr Gut & Delger
John (Catherine) molder Car Co h Morgan	Hischke Wm A (Louisa) emp Car Co h 1226 N 4th
Mary emp St Louis Mo res 536 Morgan	Hishey Walter driver Hauenstein & Langstadt bds Boonslick Rd
Wm emp Wabash R R res 536 Morgan	Hoake Maude emp Roberts Johnson & Rand
Hickman Robert A (Minnie) chief enr city water wks h 1120 S Main	Hobelman Fred (Meta M) emp Car Co h 922 S 3rd
Higgins Daniel D (Mary) h N bet 4th and 5th	Wm J (Ida) carpenter h 1111 N 4th
Patrick P res N bet 4th and 5th	Hober Daniel barkpr Bell Tower Sa- loon bds N 3rd
Hilbert Lenora teacher h 130 N 5th	Hodapp Emil emp Hackman & Mid- dledorf bds Central House
	John C mail carrier No 4 h Mon- roe

Charles E. Meyer Has the Confidence of Our Best
People--the Class Who Realize
the Importance of High-Class
Drugs and Intelligent Ability to Handle Them. Call Write or Tele-
phone.

Snappy Suits and Overcoats *Palace* Fashion's Favored Fancies

66

MOORE'S STANDARD DIRECTORY.

- Marie res 1222 N 5th
 Ottelia milliner Gatzweiler res 1222 N 5th
 P J (Elizabeth) timekpr Car Co h 1222 N 5th
 Hoehn George F (Amanda) timekpr Car Co h 322 N 6th
 Jacob Jr (Anna M) emp Car Co h 815 S Main
 S draftsman Am Car Co
 Hoelscher Clara M emp Roberts Johnson & Rand res 803 S 5th
 Fred (Caroline M) emp Car Co h 431 N Houston
 Frank emp Roberts Johnson & Rand res 803 S 5th
 George H (Emma M) hostler shoe facty h 803 S Fifth
 Harry clk Ochs & Rohlfing bds 415 Houston
 Herman H (Hilda) emp Car Co h 517 S 3rd
 John H emp Shoe facty res 803 S Fifth
 Paul emp Roberts Johnson & Rand res 517 S 3rd
 Robert emp Roberts Johnson & Rand res 803 S 5th
 Theodore emp Roberts Johnson Rand res 803 S Fifth
 Hofer C F W secy St Charles Press-ed Brick Co
 Hoffman Edwin A emp Roberts Johnson & Rand res Sixth
 House Bar Robert A Hund prop 233 N Main
 John (Elizabeth) emp Car Co h 430 N Second
 John (Emma) emp Car Co h 620 Adams
 Wm emp E C Nebls h N 5th
 Wm G (Frances E) emp Car Co h 803 N 5th
 Hoffmeister Charles (Alice) emp Car Co h 903 N 2nd
 Holke Eleanor M nurse res 223 Jackson
 Fred W (Cora H) retired h 223 Jackson
 George E student res 223 Jackson
 Langdon emp 223 Jackson
 Urban E dairyman res 223 Jackson
 Holland Robert S (Susan) clk Palace Clothing Co h N 4th
 Hollander Agnes L res 1125 N 4th
 Anna M res 1125 N 4th
 Frank J (Annie L) emp Car Co h 1125 N 4th
 Laura emp Roberts Johnson & Rand res S Main
 Peter H (Mary) emp Car Co h 326 Franklin
 Hollenberg Hugo emp Car Co bds 320 N 6th
 Hollrah Arthur brick mason 720 Adams
 August C (Amelia M) emp Car Co h 1043 S 4th
 August H (Mary E) emp Car Co h 415 N Houston
 A emp Roberts Johnson & Rand
 Elsie wid Herman h 200 S Seventh
 Ellen res 720 Adams
 Elvin emp Star res 200 S Seventh
 Fred carpenter res 829 Clark
 George (Minnie) emp Car Co h 504 Clay
 Herman H (Eliza M) contr brick mason 720 Adams h do
 Hilda E res 829 Clark
 Ida clk W Westphal bds 720 Adams
 John D gen contractor 829 Clark h do
 Pauline res 720 Adams
 Walter carpenter res 829 Clark
 Holtgraeve August H emp Car Co res 332 N 6th

Steinbrinkers
 303 & 305 N. MAIN ST.

Are the Leading Furniture Dealers and Undertakers
 Both Phones at Business and Residence

F. A. Vinke Drug Co.

Main and Monroe Streets

ST. CHARLES, MISSOURI.

67

Holtkamp Charles (Catherine) pastor German M E Ch h 735 Jefferson	Mary wid Henry h 1316 N 5th
Otilia res 735 Jefferson	Olga emp Roberts Johnson & Rand res 1316 N 5th
Holtksneider Gustav (Lillie C) painter Am Car Shops h 212 N Main	Wm F (Catherine) clk Steinbrinker Furn Co h 720½ S Main
Holzfoerster Sophia res 529 Clay	Horstmeier A emp Roberts Johnson & Rand
Holtkamp Fred (Mary) mach Car Co h 722 N 7th	Edgar emp Roberts Johnson & Rand 326 Madison
Margaret wid Charles res 724 Lewis	Laura emp Roberts Johnson & Rand
Home Bay Saloon W J Buschmann and J W Ketsick props 808 N 2nd	Leo (Hilda) mach Am Car Co h 700 S Fifth
Home Milling Co (Henry Kester pres J B Thro v pres E H Thro secy and treas) flour feed grain 906-912 N 2nd	Meta domestic 200 S Fifth
Honerkamp A emp Roberts Johnson & Rand	Otto (Martha) clk Thro's Clothing Co h 700 S Fifth
Casper (Gertrude) emp St Charles Brick Co h 1506 N 5th	Wm bkpr Schulze h Madison
Clara L res 914 S 6th	House Charles (Viola) emp Car Co h 2106 N Main
Daly res 917 S 6th	Charles M draftsman Am Car Co
David (Mary A) sexton Catholic cemetery h 914 S 6th	John (Elizabeth) emp Car Co h 1706 N Second
David Jr res 914 S 6th	J emp Roberts Johnson & Rand
Evan H res 914 S 6th	HOUSEHOLD SUPPLY CO I F
Helen emp Roberts Johnson & Rand	Hansberger mngr new and second hand household goods 136 S Main
Josephine wid Henry h 917 S 6th	Howard E emp Roberts Johnson & Rand
Nettie emp Roberts Johnson & Rand	Howell Thomas W (Kate) prop Delmar Restaurant 323 N Main h do
Hopkins Charles A (Lillie M) emp Car Co h 2011 Roosevelt Pl	Hower Charles (Laura J) emp Car Co h 733 N 3rd
Horn Frank L (Fannie M) Dean Lindenwood College h do	Hub Clothing Co (Polski & Shapiro) 149 N Main
Horst E emp Roberts Johnson & Rand	Hubbard Levant (Ludy) laborer h Elm
Frank emp Car Co h 404 N 5th	Huber Fred (Emma) emp Car Co h 710½ S Main
Fred emp Car Co res 1316 N 5th	Melville emp Car Co res 710½ S Main
Fritz h 410 N 5th	Hucker August E (Caroline) bkpr R W Schmoltd also notary public h 307 N 5th
Hilda emp Roberts Johnson & Rand bds 414 N 5th	

Charles E. Meyer's Business is conducted in the interest of the people. Highest Class of Drugs. Call, Write, or Telephone.

H. C. Dallmeyer, Undertaker

801-3-5 North Second Street

ST. CHARLES, MISSOURI.

69

J

Jackson George (Hattie) (col) emp
Car Co h 808 Lewis

Thomas J physician 407 N Main
h 913 N 6th

JACOBS JAMES W (Mary) St
Charles Steam Laundry h 209
N 5th

JAMISON PAUL B (Ida) supt Rob-
erts Johnson & Rand bds 319
N 3rd

Janner Charles M (Adaline) lab-
orer res 713 N 3rd

Jaromack Samuel J student res 1114
Clay

Wm J (Sarah E) carp contr 1114
Clay h do

Jarrett George A painter h 402 Lin-
denwood Av

Herman carpenter res 402 Lin-
denwood Av

Jane wid James res 402 Linden-
wood Av

Jasprenge Charles (Clara M) h 1101
N Benton Av

Jeck Annie res 124 Boonslick Av
Margaret emp Roberts Johnson
& Rand

Robert (Lydia M) clk Car Co h
324 N Houston

Wilhelmina wid George h 124
Boonslick Av

Wilma H student res 324 N
Houston

Jefferson School Jefferson 4th
Susan Mrs res 521 Perry

Jennerjohn Henry C (Louise A) car-
penter h 123 S 8th

Jennings Albert W blacksmith Am
Car Shops bds 140 N Main

John B (col) student res 1034
Washington

Johnson (Fannie) (col) laborer
h 1029 Olive

Van (Mary) (col) emp Car Co h
1034 Washington

Jinkens Louis (Minnie) (col) laborer
h Locust nr Gallaher Av

Johann Mary wid Charles res 1515 W
Clay

Minnie res 1515 W Clay

John Robert N (Margaret S) agt
Waters-Pierce Oil Co h 122 N
Houston

Johnson Anna Mrs res 625 S Main
C M (Georgia A) foreman Car
Co h 733 N 6th

Edward L (Margaret I) clk gro-
cer Portage Des Sioux Mo h
409 N King Highway

Edward L (Dora) Roberts John-
son & Rand res 1316 N 5th

Fred H butcher Bushmann &
Linhoff bds 617 Benton Av

Harry H (Alvina E) emp Blue
Label Bakery h 920 N 3rd

Lesieur E emp Roberts Johnson
& Rand res 409 N Kings High-
way

Loren emp Roberts Johnson &
Rand res 717 N 2nd

Samuel R (Effie A) physician 136
S Main h 810 Jefferson

Spencer clk Meyer Bros bds N
6th

Wm S clk Meyer Bros res 733
N 6th

Johnston H emp Roberts Johnson &
Rand

Jones Alfred R (Macie E) emp St
Louis Mo h 325 Morgan

Ann (col) wid Nelson h 720 N
7th

Edward laborer 513 Decatur

JONES ELEVATOR CO Henry J
Merx mngr hay grain and seeds
foot of Monroe

E G (Martha) retired h 513 De-
catur

Charles E. Meyer's Reputation as a Druggist
has been acquired through
close devotion to business.

Call, Write or Telephone

Buy Your CLOTHING,
SHOES, Etc., at the



K

Frank W emp Car Co res over
1126 N Second
George W emp Car Co res 822
N 6th
Harry L (Elizabeth) dentist 230
N Main h do
Ira C (Dora B) carpenter h 220
Lindenwood Av
J M (Mamie K) emp Car Co h
822 N 6th
Laura (col) housekeeper 117
Clark
Martin L (Jane) emp Car Co h
over 1126 N Second
Melvin F (Gertie V) emp Wa-
bash R R h 917 N 3rd
Riley laborer res 513 Decatur
Robert (Molly) (col) stone cut-
ter h 1023 Washington
R emp Roberts Johnson & Rand
Sylvia emp Roberts Johnson &
Rand bds 1126 N 2nd
Jordan Alice Mrs h 205 Clark
Earl painter Theo H Kottmann
h Clay
Henry W (Margaret A) black-
smith 422 S Main h do
Samuel emp Car Co res 205 Clark
Zadie emp Roberts Johnson &
Rand res 205 Clark
Jose Michael (Susan) emp St Charles
Brick Co h 2108 N 2nd
Riley emp St Charles Brick Co
Joseph Wyhs emp Car Co res 218
Pike
Jott Mark res 801 N 2nd
Jungbluth Theodore clk Denker Gro-
cer Co bds 421 S 3rd
Junier Benjamin emp Car Co res
1026 Pine
Charles (Odel) emp Brick yd h
1026 Pine
Eugene emp Car Co res 1026
Pine
Nettie C res 1026 Pine

Kaake John B (Mary A) emp Car
Co h 330 Morgan
Kaemmerlen Clementine music tchr
802 Monroe res do
J T (Agnes) bkpr Car Co h 802
Monroe
Thebo J asst auditor Am Car Co
h 802 Monroe
Thibaut emp shoe facty res 802
Monroe
Kalbriar Annie wid Charles h 912 N
Benton Av
Kaleh Levi L (Mary S) emp Car Co
h 413 N 4th
Kallenbach W G (Maggie) carpenter
h 1407 N 5th
Kampman Henry emp Roberts John-
son & Rand bds 107 N Main
Kansteiner Anna C res 713 Clay
Charles H (Nell H) city clerk h
905 Jefferson
Elizabeth seamstress res 713 Clay
Herman W (Ellen) clk Ocks &
Rohlbing h 807 Clay
Mary C h 713 Clay
Wm H (Tillie M) clk post office
h 805 Clark
Kapeller Albert (Clara L) emp Gas
Co h 703 N 2nd
Karuf Frederick H (Margaret) osteo-
path 209 N Main h do
Kassa Anna wid Henry h 1110 Clay
Kavanagh Larry M clk C E Meyer
bds 203 N 3rd
Kaveler Ella L emp Star res 914 N
Benton Av
Herman (Meta) carp Car Co h
710 N 6th
Minnie wid Herman h 914 N Ben-
ton Av
Otto C emp Car Co res 914 N
Benton Av

If It Comes

From



You Know

Its Good

F. A. Vinke Drug Co.

Main and Monroe Streets

ST. CHARLES, MISSOURI.

71

Keithley Ada res 1920 N Second
Kellar John A (Mary Y) h 429 Jefferson
Kellerhaus Bernard (Mary) h 1205 N 3rd
Wm (Charlotte) emp Car Co h 1226 Randolph
Kelley Anna M milliner Goldkamps bds 701 Benton Av
Daniel (Annie) emp Car Co h 1100 N Second
Edward A bkpr Car Co res 701 N Benton Av
James W (Mary) foreman Car Co h 701 N Benton Av
John F (Margaret) engr Car Co h 727 N 5th
Leona M res 701 N Benton Av
Nancy wid George res 1021 S 4th
Kelsick John W (Ida B) Home Bay Saloon h 1214 N 2nd
Kemper Charles H (Julia A) meat market 510 Clay h do
Henry (Kate A) ins and real est 209 N Main h 505 Clark
Kendall Charles F laborer res 1009 N Benton Av
Elmer W emp Louis Ebeling hdw res 1218 N Second
Henry H (Alvina) brakeman Wabash R R h 1218 N Second
John R (Susan T) bricklayer h 1009 N Benton Av
Kenner Edward (Freddie) (col) porter Elks Club bar h 336 S Main
Kercheval G A (Katherine V) emp Car Co h 419 N Kings Highway
Ruth U student res 419 N Kings Highway
Kern Andrew (Josephine M) city police h 406 Lindenwood Av
Rosie res 406 Lindenwood Av
Keseling Frederick G (Ida) meat market 1000 S Main h do
George (Caroline) emp Car Co h 914 S 3rd

Inez L res 914 S 3rd
Irvin emp Car Co res 423 S Main
Laura M wid Louis h 423 S Main
Kestler Earl J (Pauline M) emp Frenchtown Feed h 533 N 6th
George W (Julia C) agt Ideal Coffee and Tea Co h 401 N Kings Highway
Lue res 629 Clark
Kettler Henry (Annie) h 603 N 6th
Keyes Grover C emp Gas Co res 718 S Fifth
Harry L emp shoe facty res 718 S Fifth
J emp Roberts Johnson & Rand
Oliver (Elizabeth) emp Am Car Co h 718 S Fifth
King Wm condtr Wabash R R rms 200 N Main

KINLOCH LONG DISTANCE TELEPHONE CO OF MO

Osmund Haensster mngr 110 S Main
Kirby Lula Lurton matron Lindenwood College bds do
Kister Edward (Irene A) emp Home Milling Co h 533 N 4th
Frank (Antoinnett E) emp Car Co h 427 N 2nd
Klaus Gottlieb (Anna) emp Car Co h 1600 N Second
Klein Albert emp Car Co res 401 N 5th
Clara emp St Louts Mo res 401 N 5th
C H (Agusta) blacksmith shop h 401 N 5th
Hilda A res 401 N 5th
Kleinau Laura wid Wm h 219 S Main
Kline A S (Ella E) emp Car Co h 801 Clark
Klinghammer Ella seamstress res 721 Decatur
George (Louisa) laborer h 721 Decatur
Wm carpenter res 721 Decatur

Charles E. Meyer

Has the Confidence of Our Best People-- the Class Who Realize the Importance of High-Class

Drugs and Intelligent Ability to Handle Them. Call, Write or Telephone.

The St. Charles Music House

Pianos, Organs, Talking Machines

REGINA MUSIC BOXES, on Installments or Rented.

S. E. Cor. Main and Monroe Streets

72

MOORE'S STANDARD DIRECTORY.

- Klippel Frank J (Bertha M) asst painter foreman Car Co h 125 N Houston
 John porter Central House Saloon bds 100 S Main
- Kluth Alex (Annie) prop Golden Oak Bar 204 N Main h 206 do
- Knepel Charles (Adele) h 927 S 3rd
- Kniemoeller John (Mary) clk Millbrand & Son h 409 Clay
- Knippenberg Henry bkpr Central Bank bds 404 McDonough
 H F (Louisa) pres Central Bank h 404 McDonough
- Knobbe Lizzie emp Dr B Kurt Stumberg bds 1226 N 3rd
- Knoblauch Edward (Mary) prop St Louis Exchange h 343 N Main
 Edward M (Annie M) blacksmith shop N Second h 1020 N 4th
 Eugene student res 323 Clay
 Wm (Anna) barkpr 2nd cor Montgomery h 323 Clay
- Knoll Veronica N milliner Goldkamps Millinery bds 201 S Main
- Knoop Fred (Annie) justice of peace 117 Jefferson h 121 S 7th
- Koehler Charles (Johanna) emp Wabash R R h 1029 N King Highway
 Charles Jr emp Car Co res 1029 N Kings Highway
 Dora J emp St Louis Mo res 1029 N Kings Highway
- KOEHLER HENRY L** (Selma) confectionery baked goods cigars tobacco etc Clay cor 2nd h do see adv
 John W clk Henry L Koehler bds 201 Clay
 Mary stenographer res 1029 N Kings Highway
- Koeller Adelaide emp Roberts Johnson & Rand 501 S Main
- George C (Carrie R) blksmith Car Co h 445 N Kings Highway
 John F (Louise) patrolman h 501 S Main
- KOELLING HERMANN H** (Paulina) prop Galt House Exchange h 322 N Main
- Koeneke John F clerk res 400 Jackson
 Henry carpenter h 400 Jackson
 Koeneker Charles F (Louise M) h 445 N Kings Highway
 Fred W (Alva F) carp Car Co h 727 Decatur
 Goldie L res 445 N Kings Highway
 Nora A compositor Cosmo Monitor bds 445 Kings Highway
 Wm F emp Car Co res 445 N Kings Highway
 Koenig B H h 502 S 6th
- KOENIG BROS** (John F and Victor C) furniture undertakers and embalmers hardware paints oils and varnishes picture frames mattress mnfr 519-521 Clay see adv
 Carl emp shoe facty res 407 Clay
 Charles emp Roberts Johnson & Rand res 407 Clay
 John (Mary) emp Car Co h 719 N 5th
- KOENIG JOHN F** (Mary) Koenig Bros h over 519 Clay
- KOENIG VICTOR C** Koenig Bros bds over 519 Clay
- Koessler A emp Roberts Johnson & Rand
- Koester John (Mary) emp Car Co h 124 N 5th
 John (Mary F) emp Car Co h 223 Tompkins
- Koetter Bertha Mrs res 701 Clark

THE RED STORE

**Chemically Cleans
 Men's and
 Ladies' Garments**

H. E. Dallmeyer, The Furniture Man

801-3-5 North Second Street

ST. CHARLES, MISSOURI.

73

- | | |
|--|--|
| <p>Koetting Henry (Maggie) emp Car Co h Roosevelt Pl
Joseph A emp Car Co h Roosevelt Pl
Kohl Edward (Lula) meat market 806 N 2nd h 719 do
James res 1816 W Randolph
Julius (Sarah) h 1816 W Randolph
Mattie res 1816 W Randolph
Kohlenhoefer Henry J (Anna R) emp Car Co h 615 S Benton Av
Ralph M (Regina J) butcher h 527 Clay
Robert deliveryman Kohlenhoefer res 615 S Benton Av
Kohleppe John (Emma) emp Dierker Livery h 625 S Main
Kohlman John laborer res 326 S Main
Kohlmeier Alma emp Roberts Johnson & Rand
Kolb Anna domestic res 603 S Main
John asst foreman Roberts Johnson & Rand
Kolbl Joseph (Mary) emp Car Co h 1302 N Second
Kolch Leslie res 413 N 4th
Kolkmeier Wm L (Julia) emp Ringe Barklage & Co h 719 Jackson
Kolkmeier Adolph laborer res 231 N 4th
Amanda M res 231 N 4th
Arthur W emp Car Co res 231 N 4th
Frank F emp Roberts Johnson & Rand bds 231 N 4th
Wm (Louisa) emp Car Co h 231 N 4th
Kolwey Anna milliner Mrs Mary Gatzweiler bds 406 Jefferson
Herman (Anna C) emp Car Co h 714 Washington
Kope Casper laborer res 115 Boonslick Av
Henry laborer res 115 Boonslick Av</p> | <p>Louise wid John h 115 Boonslick Av
Korf August (Alma) emp Car Co h 1115 N 3rd
Korte Benjamin emp Car Co res 1045 N Kings Highway
Frank emp Car Co res 1045 N Kings Highway
Joseph (Lizette) retired h 1045 N Kings Highway
Kortemeier Casper (Matilda) emp Car Co h 309 Clark
Kottmann August (Emma) emp Car Co h 905 S 6th
Della res 905 S 6th
Emma M emp Star res 315 Clay
Gus H (Julia W) carp Car Co h 332 N 6th
Minnie C res 214 S Seventh
Otto emp Star res 905 S 6th
KOTTMANN THEODORE H
(Alice) painter and decorator 902 S Main h do see adv
Wm (Maria) emp Car Co h 214 S Seventh
Wm H emp Coach Shops h 315 Clay
Krekel Agnes res 709 S 4th
Peter res 1301 N 2nd
Kreutzer Carrie L emp Star res 501 N Houston
George J emp Car Co res 501 N Houston
Katherine M clk Kichlmans res 501 N Houston
Mary wid George h 501 N Houston
Krone Fred opr Wabash R R bds 107 N Main
Kruel Catherine wid John J h 533 Jefferson
Henry G (Emma L) carp Car Co h 329 Adams
Henry J (Caroline J) laborer h 420 Jackson</p> |
|--|--|

Pharmacy

is not an ordinary business. I realize this and am working to get as near to the top as possible.
— Call, Write or Telephone. —



Palace
HATS & CLOTHING CO.

Sole Agents for the Famous Hart,

Schaffer & Marx Fine Clothes

John W (Louisa) emp Car Co h
311 Jackson
Laura emp shoe facty res 311
Jackson
Lizzie res 311 Jackson
Wm (Hulda) carp Car Co 108 N
4th
Kruse Anna domestic 430 Clark
Benjamin (Elizabeth) emp Car
Co h 818 N 4th
Bernard G (Emma T) emp Car
Co h 1603 Gallaher Av
Henry J (Roselia P) emp Car Co
h 233 N Kings Highway
John F emp Car Co bds 233 N
King's Highway
Kuechler Edward G clk John Kuech-
ler bds 610 S Main
Ehrhard (Sophia) emp Machine
shop h 600 S Fifth
Elver H clk John Kuechler bds
610 S Main
George C harnessmkr Peter Arb
bds 519 S 2nd
John (Emma W) grocer 610 S
Main h do
Kuester Frank painter res 421 N
Houston
Fred G (Mary) painter paper
hanger and decorator h 421 N
Houston
John carpenter res 421 N Hous-
ton
Lydia res 421 N Houston
Oscar painter h 421 N Houston
Kuhlman E emp Roberts Johnson &
Rand
KUHLMANN GEORGE H (Di-
vana) dry goods carpets shoes
cloaks etc 324 N Main Bell
phone 265 h 302 N 6th see adv
John H (Mary) h 420 S Main
Main
Kuhn August (Matilda) emp Car Co
h 1204 N Second

Kunze Henry E clk Geo H Kuhl-
mann h Madison
Kurtz Joseph (Theresa) stone and
brick contr 630 Clay h do

L

Lackland A T res 1020 N 5th
H C lawyer 1020 N 5th h do
Ladenbeck Annie wid Chris h 711 N
5th
Lailsker J Mae emp Roberts Johnson
& Rand res 410 Main
Lamb J D (Mattie J) emp Car Co h
901 Madison
Robert J (Minnie L) emp Car Co
h Roosevelt Pl
Lamback Clara wid Theodore h 1709
N 4th
Lammert Clement (Mary A) carp Car
Co h 321 N Benton Av
Lamparter Arthur (Laura) emp Car
Co res 301 S Main
Henry (Pauline) eng Car Co h
301 S Main
Landwehr George clk Louis F Mar-
ten h N Main
Lane David (Sarah) engr Car Co h
1013 N 3rd
George (Kate) emp planing mill
h 815 N 2nd
Joseph D emp Car Co res 1013 N
3rd
Lange Albert emp Roberts Johnson
& Rand h 925 S 5th
Henry A (Theresa) laborer h 925
S 5th
Irwin emp Roberts Johnson &
Rand
Langstadt Adolph (Catherine)
Hauenstein & Langstadt h 814
Clay
Lanig Alonzo C (Lizze) driver Dier-
ker livery h S Main
Charles carpenter res 412 S Main

**There Is No
Place Like**



**For Up-to-Date
FURNITURE**

F. A. Vinke Drug Co.

Main and Monroe Streets.

ST. CHARLES, MISSOURI.

75

Lankenship John driver Dierker livery	Leistner Erich mach Paul G Leistner bds 1620 Clay
Latray Fannie Mrs h 417 S 3rd	Oscar mach Paul G Leistner bds 1620 Clay
Martin res 417 S 3rd	Paul G (Martha) mach shop 1600 Clay h 1626 do
Laumeyer Alma emp Roberts Johnson & Rand	Paul Jr mach Paul G Leistner bds 1620 Clay
Fred (Alvina) wagon maker h 201 N Houston	Theodore emp Paul G Leistner bds 1620 Clay
Marie h 201 N Houston	Leitner John (Julia) emp Car Co h 710 Tompkins
Law Aaron F (Emily D) emp Car Co h 546 Madison	Lemke Paul (Amelia) h 409 S 2nd
Lawing James (Jennie B) sta fireman Star h 314 S Fifth	Wm (Helena F) emp Car Co h 1401 N 3rd
Lawler Edward student res 305 Morgan	Lemmon Amos S (Lucy C) Datry and Ice Cream fctry 4th and Boonslick Av h 320 Clay
James G (Elizabeth) dist mngr Am Car Co h 3rd cor Morgan	Jennie wid Hiram h 417 N 3rd
J W (Alma) emp Car Co h 603 N 5th	Josephine H artist 320 Clay res do
Mayme telep opr bds N 6th	Katherine res 417 N 3rd
Stephen emp Car Co res 305 Morgan	Martha M teacher res 320 Clay
S F prop Bridge Exchange h 409 N 6th	Lenz John emp Car Co h 906 S 4th
Lawson Henry (col) (Melvina) retired h 410 N Kings Highway	John Jr clk Vinke Drug Co res 906 S 4th
Leanhard Edward (Emma) harness mkr D J Borgmeyer h 1423 N 2nd	Leonard Anna W res 704 N 3rd
Leclaire John (Louise) laborer h 723 N 3rd	Marcella emp Roberts Johnson & Rand res 704 N 3rd
Lee Frances A domestic 1708 N Second	Thomas P (Johanna) h 704 N 3rd
Leeper Emmitt emp Roberts Johnson & Rand 406 Clay	LESCH EDWARD prop Frenchtown Restaurant h 1007 N 2nd see adv
Lehker Victor (Mary) tailor Chas M Ganter h 521 N 4th	Edward H clk Frenchtown Restaurant bds do
Lehmann Arthur E (Margaret D) draftsman Am Car Co h 321 Monroe	Nora clk Frenchtown Restaurant bds do
Frank barkpr Ell & Rauch h 626 Jackson	Leuchau Alma emp Roberts Johnson & Rand
Leiper Emmett B emp Star bds 406 Clay	Carrie res 427 Jackson
	Fred emp Roberts Johnson & Rand
	Harry emp Roberts Johnson & Rand

Pharmacy

is not an ordinary business. I realize this and am working to get as near to the top as possible.

Call, Write or Telephone.

The St. Charles Music House

The House with Reliable Instruments at Reasonable Prices. **N. Main
Cor. Monroe.**

76

MOORE'S STANDARD DIRECTORY.

- | | |
|--|---|
| <p>John (Rose) emp Baden car shops h 1045 Jefferson
 Louis emp Roberts Johnson & Rand
 Sophia wid Henry h 427 Jackson
 Theodore emp Car Co res 427 Jackson
 W emp Roberts Johnson & Rand
 Leu John (Mahala) driver The Schibi Brewing Co h S 4th
 Lewis Frank (Anna) porter Rowe's Saloon h 620 S Benton Av
 Frank A (Eliza J) engineer h 1021 Monroe
 LEWIS GEORGE F (Roberta) prop The Frenchtown Feed h 907 N 2nd
 Kathleen student res 407 N Houston
 Lee G plasterer res 407 N Houston
 Samuel G (Emma B) res 407 N Houston
 Samuel J turner res 1021 Monroe
 Wm H turner res 1021 Monroe
 Lienemann Fred (Catherine) emp Car Co h 1204 N Second
 Limbert Frank (Bertha) tailor Wm H Rechtern & Co bds 210 S Main
 Lindsay John H foreman Roberts Johnson & Rand h 1015 S 4th
 Sarah Mrs h foot of N 4th
 Sarah A res 902 Madison
 Linhoff Agnes F domestic 334 Jackson
 Anna L wid h 334 Jackson
 Edward emp Roberts Johnson & Rand
 Edward J (Louise M) emp Star h 314 S 4th
 Oliver (Bushman & Linhoff) bds 334 Jackson
 Robert F barber Frank L Walkenhorst bds Jackson cor 4th
 Robert G barber res 334 Jackson</p> | <p>Link Oliver (Kittie) foreman Car Co h 1005 Jefferson
 Pearl student res 1005 Jefferson
 Linnebur Henry J (Annie) city marshal h 908 Madison
 Linnemann Alice teacher Lindenwood College bds do
 Hulda res 305 Jefferson
 Kathryn teacher res 305 Jefferson
 Laura res 305 Jefferson
 Matilda wid Henry h 305 Jefferson
 Robert H res 305 Jefferson
 Lintz E J Y wid John K res 405 Jefferson
 Lischer Fred (Johanna) carpenter h Monroe Av
 Litteken Fred (Annie M) blacksmith h 1110 N Benton Av
 Stephen J (Katherine M) emp Car Co h 320 Morgan
 Livingston Leonard emp Roberts Johnson & Rand 600 Benton Av
 Llewellyn (Elberta) Ph B teacher Lindenwood College bds do
 Lockerte Christian retired h 1300 N Second
 George (Angeline) laborer h rear 1300 N Second
 Lockhart Edward (col) retired res 1020 Olive
 George (col) (Alice) laborer h 1020 Olive
 Loeffler Peter emp Home Milling Co bds N Main
 Logan Robert (col) (Octava) emp Car Co h 704 Lewis
 Lohe Henry laborer res 506 Morgan
 Wm (Lizzie) emp Car Co h 506 Morgan
 Lohmann Wm W (Della) prop Bridge Lunch Room h 117 Adams
 Lohrmann August H emp Am Car Co
 Gustav H emp Car Co res 564 Clark</p> |
|--|---|

Send for
Our Large

Jewelry Catalogue
Ed. L. Meyer's, Jewelry Store

Mailed
Free

H. C. DALLMEYER

UNDERTAKER

801-3-5 North Second Street

ST. CHARLES, MISSOURI.

77

Henry F (Anna M) emp St Louis
Mo h 564 Clark
Ida C res 564 Clark
Robert F (Alma) draftsman Am
Car Co h 603 N Benton Av
Long Clara (col) res 1033 Monroe
Loonam Clara B res 533 Lindenwood
Av
Jane telep opr res 523 Linden-
wood Av
Lovernie E telep opr res 523 Lin-
denwood Av
Mary R nurse res 523 Linden-
wood Av
Peter W res 523 Lindenwood Av
Sarah J wid Peter h 523 Linden-
wood Av
Lopez Frank emp Roberts Johnson
& Rand 619 Benton Av
Loretto Sisters Academy 431 Decatur
Lotray Louis emp Frank L Hack-
mann bds 5th
Love Beulah emp Roberts Johnson &
Rand 1509 N 3rd
Lowery Charles driver Household
Supply Co
Lucas Frances (col) wid Philip h
920 S Main
Mary Mrs (col) h 1000 Pine
Luckey Al Lee (Pearl) emp Car Co
h 910 Adams
Frances wid Wm res 910 Adams
Luerding Edward H (Pauline C) la-
borer h 1510 W Clark
Herman D (Alvine) clk Thro
Clothing Co h 710 Washington
Lukhouse Wm (Laura) emp Star h
221 Tompkins
Luther Lydia emp Roberts Johnson
& Rand res 1520 Gallaher Av
Wm H (Annie E) emp Car Co h
1520 Gallaher Av
Lydersan Agnete domestic 710 Clark

M

McCanell George (Anna F) emp Car
Co h 1319 N 3rd
McCormick Dovie M domestic 320
Jackson
McDonald P (Nannie) emp Car Co
h Roosevelt Pl
McDearman Aurelia res 419 Jefferson
Fielding res 419 Jefferson
Patty res 419 Jefferson
Theo teacher res 419 Jefferson
Theodorick F lawyer Central Blk
Bldg h 419 Jefferson
McDowell Louisa res 809 Jefferson
McElhiney Claude E (Minnie) clk
Bliley & Sandfort h 1013 Jeffer-
son
McElwee Mack (Adele) wire chief
Bell Telep Co h 215 N Main
McEnnis Edward D (Julia E) emp St
Louis Mo h 217 N 3rd
McGarven Arnold (Ella L) molder
Car Co h 423 Clark
McGlascion Lon foreman Car Co bds
801 Clay
McIntosh Edward (Fannie) laborer
h 1036 Olive
McKinley P J (Ruby E) teacher h
736 N Kings Highway
McManamee Patrick barber emp cor
Clay bds 132 N 4th
McNeal Letha Mrs (col) h 913 N 6th
McNealy John E (Lovie S) teamster
h 402 Morgan
McNenany Patrick S barber shop 428
Clay h O'Fallon Mo
McPheeters George C (Mamie) la-
borer h 201 Clark
Harry emp Roberts Johnson &
Rand res 201 Clark
McQuay Hannah Mrs h 912 S 2nd
Machold Alfred G (Kate) emp Car
Co h 211 N 3rd

Charles E. Meyer

Is a graduate of Pharmacy.
Operates his Pharmacy in
strict compliance with the law

CALL, WRITE OR TELEPHONE ME.

Buy Your Next

SUIT at the



78

MOORE'S STANDARD DIRECTORY.

- Mackenberg Frank J (Laura) laborer h Roosevelt Pl
Henry retired res 430 N 2nd
Mades Eda C clerk res 501 S 6th
Herman H clk Geo H Kuhlmann bds 501 S 6th
Madison Wm (col) (Carrie) laborer h 1028 Olive
Magenheimer Hulda C res 1023 N 5th
Michael (Margaret) painter h 1023 N 5th
Mager Frank mach Am Car shops bds 141 N Main
Maher Joseph emp St Louis Mo res 319 N 3rd
Mahon John J (Helen) patrolman h 1063 Randolph
Mollie h 1063 N Kings Highway
Malen Burnett tchr Lindenwood College bds do
Mallinckrodt Conrad T (Amelia) nurseryman h 626 S 6th
Ellen teacher res 626 S 6th
Peter C student res 626 S 6th
Mankin Beulah emp Roberts Johnson & Rand
Maricle Jasper M carpenter bds 141 N Main
Marsh Amos (col) (Lovtea) emp Car Co h 1020 Washington
Marten Alwine res 417 Jackson
Elmer J student res 511 Clark
Louis F cash St Charles Savings Bank also grain dealer h Clay cor 10th
Louisa wid August h 417 Jackson
Otto J (Annie G) real est and ins 209 N Main h 511 Clark
Martin Adelaide wid Francis H h 837 Clay
Blenne V teacher res 522 N Houston
Daisy V h 715 Clay
Edward D res 522 N Houston
John (Mary C) emp Car Co h 1809 N 4th
MARTIN JOHN B (Emily A) real est ins notary public 318 N Main h 522 Houston see adv
Julia G res 715 Clay
Lena J res 837 Clay
Lucy (col) res 1009 Vine
Mary P res 522 N Houston
Oliver F (Susan A) (Martin & Dierker h R F D No 1 Gilmore Mo
Payton (col) (Sylvia) emp Car Co h 1009 Vine
Timothy P (Eliza A) laborer h 200 N Houston
& Dierker (Oliver F Martin and John H Dierker) horses and mules 561 Clay
Martineau Antoin (Katherine M) emp Car Co h 500 Lindenwood Av
Antoin S photographer Rudolph Goebel's res 500 Lindenwood Av
John P emp Star res 500 Lindenwood Av
Massey Perry emp Car Co res 119 Washington
Matdicker Frank (Stella) emp Car Co h 523 S 2nd
Matejha Bessie emp Roberts Johnson & Rand
Elvira emp Roberts Johnson & Rand h Jackson
Matthews Bessie res 1323 N 2nd
Maupin George W (Maggie) emp Car Co h 225 N 2nd
MAY FRANK H (Jos May & Son) also printing and binding 337½ S Main bds 337 do see adv
MAY JOSEPH (Louisa) Jos May & Son h 337 S Main

**When You Need
an Undertaker
Telephone to**

Steinbrinkers
303 & 305 N. MAIN ST.

**Both Phones
at Business
and Residence**

F. A. Vinke Drug Co.

Main and Monroe Streets

ST. CHARLES, MISSOURI.

79

- MAY JOSEPH & SON** (Joseph and Frank H) monuments marble granite and statuary work 337 S Main see adv
 Nancy M wid Robert A res 130 N 5th
 Meadows Cora E compositor Cosmos Monitor bds 416 Lindenwood Av
 John H (Nancy W) teamster h 416 Lindenwood Av
 Meers Gustav T (Julia M) emp Car Co h 201 S 7th
 Meglasson Clifford emp Roberts Johnson & Rand
 Telley (Lena) emp Car Co h 621 S Main
 Meier Amanda F C res 605 S Main
 Erna E res 1022 N Benton Av
 Fred res 506 S Main
 Frieda res 1022 N Benton Av
 Helmuth P emp Star res 1022 N Benton Av
 Henry emp Car Co res 506 S Main
 John F (Mary K) emp Car Co h 506 S Main
 Ida M dressmkr res 506 S Main
 Martha M res 1022 N Benton Av
 Paul H painter Car Co res 1022 N Benton Av
 W A (Pauline) painter h 1022 N Benton Av
 Meinershagen Amanda res 825 Clark
 Fred emp Roberts Johnson & Rand res 825 Clark
 Henry P time kpr Car Co h 825 Clark
 Julius emp Roberts Johnson & Rand res 825 Clark
 Walter emp Roberts Johnson & Rand 825 Clark
 Wm (Bertha) emp Car Co h 429 Jackson
- Meiser Henry A (Lena L) contr and builder 625 N Benton Av h do
 Julius W carpenter res 630 N Benton Av
 Mary S res 630 N Benton Av
 Sophia wid Wiegand h 630 N Benton Av
 Mench Frederick blksmith Car Co res 125 S Fifth
 Menges Fred J (Loufa) prop Hoffman House N Main cor Monroe h do
 Menke C Eliza wid Adam res 814 Adams
- MERCANTILE PHARMACY** John G Wolf prop drugs paints oils glass and stationery 901 N 2nd see adv
 Meredith James (Mary) emp Dierker livery h Benton cor Pike
 Mersch Arthur (Ella M) blksmith Car Co h 723 Monroe
 Merten George H (Josephine C) laborer h 1103 S Benton Av
 Herman F (Adefine) h 201 S Fifth
 Leona student res 201 S Fifth
 Merx Charles (Rosanna) saloon 426 S Main h 420 S 2nd
- MERX HENRY I** (L Belle) mngr Jones Elevator Co h 305 N 5th
 Homer student res 420 S 2nd
 Hubert plumber John Schulze bds 420 S 2nd
 Wm clk R & H Boldeker bds S 6th
- Messinger Wm H baggage master M K & T R R bds 200 N 2nd
 Mestemacher Wm F (Carrie M) carpenter h 525 S Main
 M E Church south 206 N 5th Rev W B Wheeler pastor
- METROPOLITAN LIFE INS CO**
 Charles Paul asst supt Central Bldg

Charles E. Meyer Is registered as a Pharmacist in the state and county, consequently operates his Drug Store in strict compliance with the law.
 Call, Write or Telephone.

The St. Charles Music House

Pianos, Organs, Talking Machines

REGINA MUSIC BOXES, on Installments or Rented.

S. E. Corner Main and Monroe Streets

80

MOORE'S STANDARD DIRECTORY.

- Mettie Lenora M waitress Hoffman House bds do
- Meyer Adolph emp Car Co res 1411 N 2nd
- Anna M wid Henry D h 123 N 3rd
- Anton (Mary) carpenter h 1411 N 2nd
- Bertha res 435 Jackson
- Caroline wid H D prop H D Meyer Drug h 126 S Main
- Charles (Sarah) emp Car Co h Roosevelt Pl
- MEYER CHARLES E** (Fannie) drugs paints oils varnishes stationery toilet articles and artists materials 213 N Main h 201 N 3rd see right bottom lines
- Cecilia wid M H h 826 N 2nd
- Clara milliner res 125 S 8th
- Clifton S emp St Louis Mo res 201 N 3rd
- C emp Roberts Johnson & Rand
- Earl A reporter Banner News bds 128 N 6th
- Edward emp Opera House bds Clark
- Edward clk Geo H Kuhlmann h 128 S 8th
- Edward F (Mary I) carpenter h 1303 N 3rd
- Edward G (Annie) Meyer Bros 823 N Benton Av
- Edward J (Sophia) emp Car Co h 413 S Main
- MEYER ED L** (May F) jeweler and optician 101 N Main h 128 N 6th see bottom lines
- Emma res 826 N Second
- Fred H (Minnie) emp Star res 623 Monroe
- MEYER FRED W** (Olga) Meyer Bros and pres Blue Label Bakery Co h 214 Clay
- Frank T (Margaret) emp Car Co h 1128½ N Second
- F emp Roberts Johnson & Rand
- Herman emp Car Co h 435 Jackson
- Hilda res 826 N Second
- Hugo E emp Car Co h 900 S 3rd
- Hugo F clk W H Meyer bds 1109 N 2nd
- H emp Dierker livery
- H emp Roberts Johnson & Rand
- H D drug store (Mrs Caroline Meyer prop) 124 S Main
- H Wm (Annie) emp shoe factory h 435 Jackson
- John emp Car Co res 1816 N Second
- John porter Central House bds do
- John B (Catherine) h 324 S Main
- John H (Annie) h 716 S Main
- Joseph F (Annie M) emp Car Co h 308 Benton Av
- Joseph F A (Sophia C) h 618 Adams
- Julianna wid John A h 125 S 8th
- Julius painter res 125 S 8th
- Laura res 980 S 3rd
- Leda A res 1109 N 2nd
- Malvina J clk Meyer Bros bds 826 N 2nd
- Mary res 826 N Second
- Mazie D res 128 N 6th
- MEYER MILTON E** watchmaker
- Ed L Meyer bds 128 N 6th
- Olga res 214 Clay
- Richard H (Minnie M) carpenter h 522 Lindenwood Av
- Richard emp Roberts Johnson & Rand 522 Lindenwood Av
- Wm H (Lizzie) v pres St Charles Pressed Brick Co and Gen Mdse 1109 N 2nd h do

WM. H. RECHTERN & CO. Men's and Boy's
RED STORE Fine Clothing

H. C. DALLMEYER THE FURNITURE MAN

801-3-5 North Second Street.

ST. CHARLES, MISSOURI.

81

Wm H (Crittenden) bottler J
Zeisler & Co h 218 Tompkins
Bros (E G and F W) grocers 826
N 2nd
Meyeser Alfred laborer res 705 N
Benton Av
Emil laborer res 705 N Benton
Av
Wm (Annie) emp Car Co h 705
N Benton Av
Meyling Herman (Agusta) emp Car
Co h 1118 N Benton Av
Michel August (Sophia) emp Car Co
h 540 Monroe
Middendorf Henry H (Lena) Hack-
man & Middendorf h 714 Mon-
roe
Middleton C T (Sarah) prop Galt
House h do
Miles Wm V baker Blue Label Bak-
ery h 910 N Benton
Miller Bessie M student bds 434 N
Main
MILLER BEULAH mgr Western
Union Tele Co h 434 N Main
Edwin emp Star res 316 S Fifth
Elijah D (Mamie A) fisherman h
1806 N Second
Elmer emp Star res 316 S Fifth
Fred rms Monroe House
Harry res 804 N 2nd
Harry W barkpr J R Miller bds
802 N 2nd
Herman (Minnie) h 427 N 6th
Henry W (Callie) emp Car Co
h 115 S 7th
James A (Catherine T) painter
Car Co h 550 Morgan
John (Fannie) barkpr 802 N Sec-
ond h 804 do
John B emp Star res 710 S 3rd
John H emp Roberts Johnson &
Rand h 710 S 2nd
John L (Maggie C) emp Car Co
h 616 S Main

John Jr emp Roberts Johnson &
Rand bds 710 S 2nd
Joseph Jr emp Car Co res 315 N
6th
Julia wid Charles res 608 S 4th
J H (Emma M) emp Star h 710
S 3rd
Louisa wid Andrew h 316 S Fifth
Mae T clk Platte & Ehlinger bds
550 Morgan
Marguerite res 550 Morgan
Pearl (Kate) emp Car Co h 521
Perry
Ralph L emp Spring Brew Co
res 616 S Main
Sarah Mrs wid J M tel opr St
Louis h 434 N Main
Theresa wid Joseph h 315 N 6th
Wm (col) (Sophia) emp Car Co
h 808 Lewis
Wm V (Sallie A) butcher h 303
Clay
Mills Samuel I (Laura A) foreman
Car Co h 423 N 6th
Milstead Jennie wid John h 401 N
Kings Highways
Leveir student res 401 N Kings
Highway
Mindrup Fred E (Louise C) emp
Car Co h 134 Anderson
Mische Gustave F (Augusta) Gen
Mdse 129 N Main h do
Mispagel A F (Ludwin) emp Car Co
h 917 N 5th
F emp Roberts Johnson & Rand
Missouri Kansas & Texas Railway W
C Groof agt foot of Tompkins
Mitchell Claude O (Eva M) res 401
N Houston
Frank laborer res 302 N Houston
MITCHELL HENRY D (Charlotte
R) supt St Charles Lighting
Co h 821 S 6th
Wm (Mary E) stat fireman St
Charles Water Works h 302 N
Houston

Charles E. Meyer

Call, Write or Telephone.

**Believes in Purity of Drugs
and Chemicals.**

**These We Buy--They Are What
My Customers Get.**

- Wm C reporter Banner News res
 302 N Houston
- Mittelberger Agnes milliner 503 N
 Benton Av res do
- Hattie E res 503 N Benton Av
- MITTELBERGER JOHN N** (Mary
 A) mngr City Bill Posting Co
 also dealer in confectionery
 fruits cigars etc 410 N 2nd h
 503 N Benton Av see adv
- Joséphine M res 503 N Benton
 Av
- Mary L res 505 N Benton Av
- Mittelbuscher Fred W (Anna) retired
 h 710 Adams
- John F emp Roberts Johnson &
 Rand res 600 S 6th
- Matilda emp Star res 600 S 6th
- Mittrucker Amelia J wid Christian h
 417 Clay
- Josie M res 417 Clay
- Rosa res 303 Clay
- Moehlenkamp Alvin clk Am Car Co
 bds 701 Washington
- Alvina res 416 Tompkins
- Anna wid W J res 1627 W Clay
- Bertha emp Roberts Johnson &
 Rand
- Edna emp Star res 315 N Benton
 Av
- Henry (Julia) painter Car Co h
 701 Washington
- Henry H (Julia C M) judge and
 ex-officio clk of probate h 324
 Jefferson
- Herman (Hanna) emp Car Co h
 315 N Benton Av
- John H (Mary) boot and shoe
 repairing 501 Clay h 416 Tomp-
 kins
- Julius (Marie) emp Car Co h
 1116 N 4th
- Lina res 416 Tompkins
- Oliver painter Theodore H Kott-
 mann bds Jefferson
- MOEHLKAMP ROBERT** (Ber-
 tha) Moehlenkamp & Son h
 330 Jefferson
- MOEHLKAMP WM** (Anna)
 Moehlenkamp & Son h 501
 Clay
- MOEHLKAMP & SON** (Wm
 and Robert) dry goods grocer-
 ies shoes queensware and no-
 tions 501 Clay
- Moehler August G (Tillie) clk Chas
 Runge h 514 S Main
- John (Mary G) cigar maker A
 Schuh h 1019 N 3rd
- Mary C res 729 Clark
- Moellering Wm J (Augusta M) clk
 The Palace Clothing Co h 717
 Clark
- Moentmann Benjamin V emp Car Co
 res 207 N Kings Highway
- Henry (Louisa) retired h 207 N
 Kings Highway
- Henry W emp Car Co res 207 N
 King's Highway
- J Edward printer Banner News
 bds 207 N Kings Highway
- Mary S seamstress res 207 N
 Kings Highway
- Otto W H emp Car Co res 207
 N Kings Highway
- Rudolph res 902 S Main
- MOERSCHEL OTTO F** (Matilda)
 v pres The Moerschel Spring
 Brewing Co h 130 McDonough
- MOERSCHEL SPRING BREW-
 ING CO THE** (Henry C
 Happy pres Albert W Happy
 secy and treas and Otto F
 Moerschel v pres) brewers and
 bottlers of beer and manfrs of
 and dealers in ice Water cor S
 3rd see adv
- Mohr Emma M res 712 N 4th
- Mary wid Valentine h 712 N
 4th

Undertakers

Steinbrinkers
303 & 305 N. MAIN ST.

Embalmers

F. A. Vinke Drug Co.

Main and Monroe Streets

ST. CHARLES, MISSOURI.

83

- Mohrmann Henry (Augusta) grocer and confectioner 311 S Main h do
Monroe House Wm Schulte prop 301 N Main
Moore Arianah wid James A h 226 S Main
Arthur (Annie) (col) porter Wash R R h 117 Clark
Eunice (col) res 920 S Main
George L (Mary M) laborer h 2118 Transit
John & Co (F T Groeneman prop) meat market 216 S Main
MOORE JOHN W (Ida) commission merchant 217 S Main h do
J S (Mamie E) pastor Mt Zion Baptist ch h 618 Jackson
Mabel (col) res 920 S Main
Mae Mrs res 806 N 6th
Watson B (Matilda) emp Car Co h 520 Pike
MORGNER OMAR (Anna) physician Jefferson cor 2nd h 528 Jefferson
Thecla res 512 Clark
Moscler George (Alma) emp Car Co h 331 Jackson
Henry (Hilda) emp Gas Co h 213 S 6th
Mozee Clarence (Effie) (col) laborer h 424 N Kings Highway
Orville (col) res 117 Clark
Ruenzie (col) teamster h 117 Clark
Wiley (Lizzie) laborer h 424 N Kings Highway
Mudd Arthur D emp St Louis Mo res 701 N 3rd
Charles B bkpr 1st Natl Bank bds 701 N 3rd
Frances student res 701 N 3rd
James R physician and surgeon 112 N Main h 701 N 3rd
Margaret A student res 701 N 3rd
Mudge Charles L (Catherine) emp Car Co res 400 Jackson
Mueller Conrad F emp shoe fctry res 703 S Fifth
Edward J prop Star Saloon bds 136 N Main
Elmer emp Roberts Johnson & Rand 316 S 5th
Frank (Mary M) laborer h 703 S Fifth
Frank L (Mary E) clk Geo H Kuhlmann Dry Goods Store h 228 Tompkins
Fred A emp Roberts Johnson & Rand 703 S 5th
Frederick student res 613 Jefferson
Frederick O emp shoe fctry res 703 S Fifth
John W (Mary A) teacher h 613 Jefferson
J emp Roberts Johnson & Rand
Louisa A res 703 S Fifth
Lucy S M res 613 Jefferson
Sophia M res 703 S Fifth
Wm (Dena) confectionery 326 Clay h do
Murphy Charles E (Mabel C) laborer h 904 N Second
Francis (Sally C) h 417 McDonough
Gilbert emp Roberts Johnson & Rand
J emp Roberts Johnson & Rand
Wm (Kate) painter Car Co h 1519 N 4th
Murray David (Louise) molder Am Car shops h 131 N Main
Fred O (Frankie) prop Electric Theatre h 306 N Main
Mutert Arthur (Vena L) emp Star h 406 Clay

The Paints, Oils, Varnishes Are of the Highest Quality Sold by Charles E. Meyer. **Call, Write, or Telephone.**

The St. Charles Music House

The House with Reliable Instruments at Reasonable Prices. **N. Main
Cor. Monroe**

84

MOORE'S STANDARD DIRECTORY.

Herman (Bertha) contr carp and
builder 909 Madison h do
Hugo emp Star bds 406 Clay
**MUTUAL FIRE INS CO OF ST
CHARLES THE** (J H Bode
pres J B Thro v pres; H J
Schoeneich secy H F Pieper
treas) 1st Natl Bank Bldg N
Main

N

Nacke Catherine h 203 S Main
Christina res 203 S Main
Frank emp Car Co res 203 S
Main
Joseph H clk Geo H Kuhlmann
bds 203 S Main
Peter emp Roberts Johnson &
Rand 203 S Main
Nagel Charles (Hermfna) nursery-
man h 909 S 3rd
Else res 909 S 3rd
Fred C (Martha) emp Star h 428
Tompkins
George H (Lena) carpenter h
915 Jefferson
Grover emp Star res 428 Tomp-
kins
Phillip G paper hanger Broek-
ers h 1006 Jefferson
Nahls John F (Isabell L) emp Car
Co h S 4th
Narron James G (Lola) contr and
builder 318 N Main h 800 N
Benton
Nau Henry (Dorothy) 613 N Benton
Av
Henry Jr (Catherine G) harness
maker h 1416 N 3rd
Neddemeyer August emp Home
Milling Co bds N 4th
Needham James W mail carrier No
3 h Lindenwood Av
Marion E (Annie M) plasterer h
529 Lindenwood Av
Nee Mamie res 430 N 2nd
Neff B (Ella) fireman Elec Light Co
h 523 S 2nd
Neggemeier L emp Roberts Johnson
& Rand
M emp Roberts Johnson & Rand
NEHLS EMIL C (Addye) under-
taker and embalmer also livery
and ambulance 431 N Main h
328 Clay see adv
Louise wid Christ res 722 N 7th
Regina M emp Roberts Johnson
& Rand res 701 N 6th
Rheinhardt H emp Roberts John-
son & Rand res 701 N 6th
Wm (Minnie) driver Dierker liv-
ery h 701 N 6th
Neitgerd Emil G emp Star res 410
S 2nd
Nelson Goldie res 1501 N 4th
James (Susan) emp Car Co h
1500 N 4th
Nesslage Fred H (Bertha M) emp
Car Co h 1532 Gallaher Av
George (Kate) engr Car Co h
1501 Gallaher Av
Nessler Charles engr The Schibi
Brewing Co bds Benton Av
Netsch Frank (Anna) emp Car Co h
901 Clay
Joseph F painter Frank Forst-
mann & Son bds 901 Clay
Neumayer Max (Louise) draftsman
h 331 Clark
Max J draftsman Am Car Co bds
331 Clark
Nevens Thomas mngr Frenchtown
Fish market h N 5th
Thomas L (Minnie) mach car
shops h 1504 N 5th
Newman Ida Mrs emp Star res 571
Perry
Mabel emp Star res 571 Perry
S Mrs res 571 Perry

Do You Know That Delay in Eye Trouble is Dangerous.
Eyes Examined
Free by **E. L. Meyer,** Graduate
Optician

The *Palace* HATS and Men's Furnishing Goods.

86

MOORE'S STANDARD DIRECTORY.

- Ohlms Edward A (Mary M) saloon
824 N Second h 725 N 4th
- Ohrmann Elizabeth Mrs res 526 N
5th
Estelle M stenographer res 526
N 5th
Frank (Angela) retired h 1409 N
Second
Henry Y (Mary T) foreman Car
Co h 526 N 5th
Joseph C (Josephine) emp Car
Co h 1401 N 2nd
Marie E res 526 N 5th
- Oitker Fritz (Kate M) laborer h
1426 N 5th
- Oldenberg Frederick emp Roberts
Johnson & Rand bds 1009 S 4th
- Oldenburg Hilda domestic 401-403
Clay
Wm (Mary) emp Car Co h 1009
S 4th
- OLSON JOHN N** (Mary E) livery
3rd cor Madison h 220 Madison
see adv
- Omohundro Vance (Florida) emp
Kinloch Telep Co h 417 N 6th
- Opitz Henry (Carolina) h 1101 N
3rd
Paul M (Lena M) emp Car Co
h 1103 N 3rd
- Ordelheide Fred H (Wilhelmina) emp
Car Co h 114 Pike
- Orme Sarah G wid George W h 319
N 3rd
- Ortlepp Amelia M res 1312 N Sec-
ond
August F (Minnie) carpenter h
450 Lindenwood Av
Fred H (Louisa C) laborer h
1312 N Second
- Osiek Edward emp Roberts Johnson
& Rand res 329 Clark
Ernest emp Car Co res 329 Clark
Henry W (Caroline) supt St
Charles water wks h 329 Clark
- Mary res 329 Clark
Wm C (Ida F) emp Car Co h
433 N 2nd
- Ostrop Frank B (Isabella M) emp
Car Co h 307 N Kings High-
way
- Otey Emmanuel (Mozetta) laborer h
523 Jackson
- Ottmer Edward H (Frances B) emp
Car Co h 543 Jackson
- Overstreet Sarah wid Silas -res 800
N Benton Av
- Owen Mae E res 317 N 5th
Virgil A (Martha E) carpenter
h 317 N 5th

P

- Packer James F (Mary A) laborer h
110 Washington
- Page Mary M wid Charles h 123 S
Fifth
- PALACE SHOE & CLOTHING
CO** E Weil prop clothing shoes
mens furnishings 201-207 N
Main see left top margins
- Pallardy Agnes emp Mrs Catherine
Ruf bds 1718 N 2nd
Andrew res 1808 N 4th
August (Maggie) emp Gas Co
h 726 N 4th
Caroline wid Peter F h 416 Clay
- PALLARDY CAROLINE L** (Leo
L Pallardy & Co) h 416 Clay
Frank E (Josephine M) emp Car
Co h 319 N Kings Highway
John res 1808 N 4th
Joseph A L emp St Louis Mo
res 416 Clay
Leo emp Roberts Johnson &
Rand bds 1718 N 2nd
Leo F student res 410 Clay
- PALLARDY LEO L** (Kate) Leo L
Pallardy & Co h 410 Clay

**Undertakers
and
Embalmers**

Steinbrinkers
303 & 305 N. MAIN ST.

**Both Phones at
Business and
at Residence**

F. A. Vinke Drug Co.

Main and Monroe Streets

ST. CHARLES, MISSOURI.

87

- PALLARDY LEO L & CO** (Leo L and Caroline L) stoves ranges enamel and tinware 108 S Main
Louis (Phillomine) emp Car Co h 1808 N 4th
Mayme T clk Blue Label Bakery Co bds 1718 N 2nd
Paul emp E C Nebels bds N 4th
Paul (Sophia) emp Car Co h 1718 N Second
Robert B clk Leo L Pallardy & Co bds 416 Clay
Wm P mail carrier res 416 Clay
Palmer Amy C res 326 Lindenwood Av
Everett C emp Star res 326 Lindenwood Av
Louis J (Myrtle H) carpenter h 330 S Fifth
Lyman L (Ida M) emp Car Co h 328 Lindenwood Av
Park Isaac (Irene) emp Car Co h Roosevelt Pl
Parker Edward emp Star res 1420 N 4th
Gilbert emp Roberts Johnson & Rand
Henry (Mary) emp Car Co h 1420 N 4th
Stephen emp Louis F Marten h Kings Highway
Parr John C (Pearl R) retired h 919 Jefferson
Ruth L student res 919 Jefferson
Parsons Wm E foreman Roberts Johnson & Rand
Partilla Juan emp Roberts Johnson & Rand
Patter Henry laborer res Transit
Rebecca wid John h Transit
Patton John W (Eliza) (col) laborer h 811 N 3rd
Richard (Ellen A) foreman Schibi's Brewery h 621 S Fourth
- PAUL CHARLES** asst supt Met Ins Co h 801 Clay
Gustav A (Louisa C) emp Car Co h 812 N 6th
Paule Albert emp Moerschel Spring Brg Co bds Chauncey
August gardener res 129 Tompkins
Charles J h 129 Tompkins
Edward (Mary) toll gate kpr River Bridge h 305 Chauncey
Emily res 129 Tompkins
Henrietta res 129 Tompkins
Payton Albert (Mary) laborer h Madison cor 2nd
Pemberton Ralph P (Maude M) ticket agt Wabash R R h 402 Clark
Penzler Charles emp Roberts Johnson & Rand bds 615 Benton Av
Fred emp Roberts Johnson & Rand bds 600 Pike
Pereau Savoy W (Laura) printer h 118 N Houston
Perkins John (Hallie) emp Car Co h Roosevelt Pl
Perry James emp Car Co res 1223 N 5th
John h 1223 N 5th
Peters Agnes Mrs h 324 S 2nd
Edward emp Star res 627 S Benton Av
Fred (Emma) driver Dierker livery h 723 N 3rd
Hannah wid John h 716 Adams
Henry (Stella) emp Car Co h 921 N Benton Av
John H (Annie) emp Car Co h 618 Adams
Katherine domestic 125 Anderson
Pfarr Frank I assessor res Hamburg Mo
Phelps Claude emp Roberts Johnson & Rand bds 2nd

Read Adv of Charles E. Meyer---Every
Right Bottom Page

In This Directory

The St. Charles Music House

Pianos, Organs, Talking Machines

REGINA MUSIC BOXES, on Installments or Rented.

S. E. Cor. Main and Monroe Streets

88

MOORE'S STANDARD DIRECTORY.

Phillips Charles driver Wayne & Scholz h 1216N 3rd	Poese Edith domestic 811 Bennett Av
Clara emp Roberts Johnson & Rand	Edward emp Roberts Johnson & Rand bds 518 N 5th
Frank (Veronica) laborer h 151 N Main	Ernest clk Car Co res 518 N 5th
Phipps John laborer h 404 N Second	Herman (Sophia) emp Am Car Shops h 518 N 5th
Walter laborer res 404 N Second	Ida res 518 N 5th
Phybe Harry E painter h Main cor Washington	Poll Ernest (Minnie K) h 916 N Benton Av
Pieper Henry F pres Union Savings Bank also treas St Charles Mutual Fire Ins Co h Jefferson cor N 2nd	Henry F clk Geo H Kuhlman's res 916 N Benton Av
Pierson Charles Z (Ella S) electrician h 817 Jefferson	Oscar emp Roberts Johnson & Rand bds 916 N Benton Av
Piosky Benjamin (Fannie) h 329 N 4th	Wm C carp Car Co res 916 N Benton Av
Plockmeyer Fritz (Mary) res 1211 N 2nd	Pollard Fred (Elizabeth) emp Car Co h 607 N 5th
Platte August carpenter res 714 N Benton Av	Polski Paul (Elizabeth) prop The Famous h 809 N 3rd
Benjamin res 714 N Benton Av	Samuel H Hub Clothing Co h 117 Jefferson
Henry (Theresa) Patte & Ehlinger h 1103 N 5th	Poser Alma res 331 S Fifth
Henry Jr res 1103 N 5th	August R (Matilda M) emp Car Co h 401 N 3rd
John (Sabina) genl contr and architect h 927 N 4th	Edward H (Alvina) emp Car Co h 124 N 5th
Joseph clk Platte & Ehlinger bds 1103 N 5th	George W (Josephine) painter Car Co h 331 S Fifth
Joseph h 714 N Benton Av	Mary E wid Henry h 527 Clay
Lawrence res 927 N 4th	Post Office Exchange (J T Hayden prop) saloon 207 S Main
Mary res 714 N Benton Av	Poston Dinah (col) wid George h 220 10th
& Ehlinger (Henry Platte and Edward Ehlinger) grocers 827 N 2nd	Harrison h 700 N 7th
Platz John C (Elva) city collector h 218 S 2nd	Powell Anna C wid John L h 1003 N 4th
Poertner Adam Mrs res 400 Jackson	Elizabeth res 1003 N 4th
Barnhart (Mary) foreman Bolt room Car Co h 626 S Fifth	Fred K foreman Roberts Johnson & Rand h 311 N 5th
Fred W stenog Am Car Co bds 626 S 5th	J W (Martha A) com trav h 317 N 6th
John (Lizzie) emp Car Co h 623 Lewis	Premier Mattie dressmaker 510 S Main res do

WM. H. RECHTERN & CO. Men's and Boys' Shoes

RED STORE

\$1.00 to \$5.00

H. E. Dallmeyer, The Furniture Man

801-3-5 North Second Street

ST. CHARLES, MISSOURI.

89

Premo Anton emp Car Co res 1514 N 4th
 Elizabeth wid Ferdinand emp Car Co h 1514 N 4th
 Joseph emp Car Co res 1514 N 4th
 Mary emp Star res 1514 N 4th
 Price Charles S (Anna C) emp Car Co h 919 N 3rd
 Prip Charles (Eliza) emp Star h 429 N Houston
 Ella domestic 1108 N Second
 Ella res 735 Clark
 Frank emp Car Co res 735 Clark
 Fred (Sophia) emp Car Co h 735 Clark
 Fred Jr emp St Louis Mo res 735 Clark
 Henry (Sophia) emp Car Co h 1012 S Fourth
 John F (Emma) h 807 N Benton Av
 Pritchett Naomi wid James boarding house h 212 N 2nd
PRONGUE JOSEPH T JR St Charles Steam Laundry h 209 N 5th
 Robert E (E Blanche) teamster h 414 Monroe
PRONGUE & JACOBS props St Charles Steam Laundry 122 N Main
PRUDENTIAL INSURANCE CO M F Goebel asst supt Central Bldg
 Pundmann Annie emp St Charles Laundry bds Jefferson
 G Otto clk Denker Grocer Co bds 428 Jefferson
PUNDMANN THEODORE F coal wood sand stone lime cement teaming and grading N Main cor Adams h 428 Jefferson see adv

Purfuerst Sarah res 568 Madison
 Purcell Wm stenog Star bds 801 Clay

Q

Quade George clk Am Car Co
 George W (Mae F) gen frt agt Car Co h 728 N Kings Highway
 Julius C (Minnie S) emp Car Co h 124 N 2nd
 Quarles James T prop Lindenwood College bds do

R

Radell Caroline res 125 S Fifth
 Ernst (Lena) barkpr St Louis Exchange h 550 Monroe
 Fred (Louisa) emp Car Co h 404 McDonough
 George (Johanna F) insurance h 125 S Fifth
 Louis A (Lulu) barkpr Bell Tower Saloon h 404 Clark
 Lydia L res 404 McDonough
 Martha opr Bell Telep Co bds 404 McDonough
 Rabe Elsie emp Roberts Johnson & Rand bds 2025 N 4th
 Elizabeth M res Roosevelt Pl
 Rahmoeller Charles horseshoer Echelmeier & Hackman bds 118 N Main
 Randolph Elijah (Martha A) laborer h 320 Lindenwood Av
RANDOLPH HUGH V (May L) v pres L Brucker stove and hdw Co h 215 N 4th
 Ransford Charles O (Maude B) presiding elder St Charles Dist M E Ch h 1504 Watson

Charles E. Meyer's

Class of Drugs. Call, Write,

Business is conducted in the interest of the people. Highest or Telephone.

**You will be sure to get your
Money's Worth** if you trade with the



- Rau Fred W (Alma) emp Car Co h
917 S 4th
Henry C (Adel N C) emp Car Co
h 827 S Main
John G (Emma C) emp Car Co
h 921 S 4th
Louis A (Laura M) finisher Car
Co h 715 N 5th
Oscar painter Frank Forstman
& Son
- Rauch Arthur (Mary) West End
Buffet 571 Clay h 615 S 5th
Chelest student res 506 Jefferson
David retired res 615 S Fifth
Edith M res 505 Jefferson
Henry G (Lucy) mngr St Charles
Electric Express h 523 Jeffers-
son
Julius cigar mkr George Ruenzi
bds 522 Madison
Julius F (Aggie M) Cash Union
Savings Bank h Jefferson cor
5th
Mary C secy St Charles Electric
Express Co bds 515 Jefferson
Mary E wid George h 512 Madi-
son
M Edith public stenog 141 N
Main bds 505 Jefferson
- RAUS BENJAMIN** Mary prop
Farmers Exchange h 1103 N
2nd
George B (Susan) barkpr Farm-
ers Exchange h 929 3rd
Susie clk Wm F Wolter bds N
2nd
- Ray Henry C cutter Roberts Johnson
& Rand 827 S Main
- Reaves R S (Emma) contr Wabash
R R h 419 N 2nd
- Rechtern Blanche res 726 Clay
Charles (Ellen) gen ins 204 S
Main h 726 Clay
Charles E bkpr St Charles Sav-
ings Bank bds 727 Clay
- RECHTERN WM H** (Annie) Wm H
Rechtern & Co h 302 Jeffers-
son
RECHTERN WM H & CO Wm H
Rechtern mngr clothiers fur-
nishers merchant tailors boots
and shoes clothes cleaning and
repairing 220 N Main see bot-
tom lines
Reckett M E tchr Lindenwood Col-
lege bds do
Rector Cleo teacher res 335 S Main
Harvey G (Wilhelmina A) h 335
S Main
Redden Samuel G (Addie M) pho-
tographer 2nd cor Madison h
211 S 2nd
Redicker David emp Car Co res 208
N 2nd
Redmond Warren (col) res 425 N
4th
Zackariah T (Fannie) laborer h
425 N 4th
Reed Henry (Maria) (col) h 1033
Olive
Thomas (Mollie B) carp contr
res 909 Adams
Reeder Charles D opr Opera House h
N 2nd
Charles D (Jennie M) emp Car
Co res 535 N 4th
David W (Caroline) emp Car Co
h 535 N 4th
George P (Ollie) emp Car Co h
1819 N 2nd
Reeves Joseph emp Robert Johnson
& Rand
Regot August (Litha) emp Car Co h
1400 N 3rd
Charles L laborer res 1400 N 3rd
Minnie M res 1400 N 3rd
Regs Gertie emp Roberts Johnson &
Rand res 1400 N 3rd

There Is No
Place Like



For Up-to-Date
FURNITURE

F. A. Vinke Drug Co.

Main and Monroe Streets

ST. CHARLES, MISSOURI.

91

Reichert Benjamin emp Car Co res 209 S Main	Margaret student res 118 N Houston
Della res 209 S Main	Wm A (Harriett M) retired h 118 N Houston
Max (Mary) h 209 S Main	Richardson Clete J (Vernie C) car- penter h 237 N Houston
Reider John (Mollie) gardener h 1009 Pine	Guy F (Amelia) carpenter h 301 N Houston
Wm res 1009 Pine	Irving A (Lillian V) carp contr h 239 N Houston
Reifer Emma M domestic 603 N 5th	Ray J carpenter res 239 N Hous- ton
Kate Mrs res 421 S 3rd	Richter Bert (Louisa) emp Car Co h 716 N 3rd
Kate M domestic 602 N 6th	Richterkessing Herman (Emma) emp Star h 336 N 8th
Reilig Benjamin (Rose) deliveryman h 1201 N 4th	Rick Wm bkpr J W Moore Co res 231 Chauncey
Reim Anna emp shoe facty res 621 S Fifth	Rief Wm (Cathering) laborer h 324 S Main
Jacob (Louisa) laborer h 621 S Fifth	Riehe Louis W (Anna L) emp Car Co h 115 E Wilkinson
Victor emp St Charles Gas facty res 621 S Fifth	Riley George emp Roberts Johnson & Rand res 718 S 5th
Reimer Alvina E res 714 S Fifth	Riling Benjamin clk John W Moore h 1201 N 4th
Charles J (Margaret) emp Am Car Co h 714 S Fifth	Rinehart Oliver P (Elizabeth R) mach Car Co h 1038 Jefferson
Ehrhard R F D Carrier No 1 bds 412 Clark	Ringe Henry (Anna) shooting gal- lery and gun smith 132 N Main h 323 S 2nd
Emil C res 714 S Fifth	RINGE LOUIS (Margaret) Ringe Barklage & Co h 216 S Main
E emp Roberts Johnson & Rand	RINGE LOUIS J (Effie J) Ringe Barklage & Co h 330 Madison
Remer Gustav emp Car Co res 701 Clark	RINGE BARKLAGE & CO (Louis Ringe H Geo Barklage and L J Ringe) hardware farm imple- ments and machinery carriages wagons sewer pipe lime cement paints oils fencing bicycles guns etc 126-128-130 N Main see outside back cover
Minnie wid Henry h 701 Clark	Rinsche Clemens driver Moerschel Spring Brg Co h 526 Madison
Wm H E (Catherine L) emp Car Co h 800 N 7th	
Remschner Theodore (Nettie) h 1827 N 2nd	
Renno Bertha M chief opr Bell Telep Co bds 117 Jefferson	
RENNO E LEE pres St Charles Publishing Co h 117 Jefferson	
J P (Julia) emp Cosmos Mon- itor Co h 117 Jefferson	
Retzner Louis emp Am Car shops bds Hoffman House	
Rice Joseph (Johanna) laborer h 340 S Main	
Wm emp Car Co res 409 S Main	
Richards Elizabeth F student res 118 N Houston	

Charles E. Meyer's Reputation as a Druggist has been acquired through close devotion to business.

Call, Write or Telephone

The St. Charles Music House

Pianos, Organs, Talking Machines

REGINA MUSIC BOXES, on Installments or Rented.

S. E. Corner Main and Monroe Streets

92

MOORE'S STANDARD DIRECTORY.

Rinsche Fred laborer res 526 Madison	Robison Samuel driver Henry Feldmann h Tompkins
Margaret res 526 Madison	Robson Wm (Laura) emp Car Co h 1819 N 3rd
Sophia Miss h 526 Madison	Robyn Ernst (Elizabeth) director Central Bank h Jefferson
Riske Alfred (Alma) Co Surveyor h 320 Jackson	Rochtern Charles Jr clk St Charles Savings Bank res 726 Clay
Ritzman Anna seamstress res 618 Clark	Rodgers Jay retired bds 801 Clay J S (Florence H) carpenter h 415 Clark
Anna L wid John C dressmaker 618 Clark h do	Latona P stenographer St Louis Mo res 415 Clark
Robbins Edward T (Tottie B) clk Steinbrinker Furn Co h 118 N 8th	Roedenbeck Charles G (Caroline C) foreman Car Co h 719 N Benton Av
Roberts Julia (col) res 214 N 10th J emp Roberts Johnson & Rand Margaret J wid Richard h 311 S 2nd	Edward emp Car Co res 719 N Benton Av
Mary (col) wid James h 214 10th	Rogers Elvino E (Minnie M) emp Car Co h 1027 S 4th
Roy emp Roberts Johnson & Rand 311 S 2nd	Roy stenog Am Car Co h 715 Monroe
ROBERTS JOHNSON & RAND SHOE CO Paul B Jamison supt S 4th cor Pike	Wm (Lulu) (col) laborer h 1010 S Benton Av
Robine Carl emp A Stahlberg bds 509 S Benton	Rohlfing Clara h 717 Washington
Joseph (Mary) laborer h 509 S Benton Av	Gustave laborer res 633 Monroe
Martha res 509 S Benton Av	Herman H (Julia A) carpenter h 633 Monroe
Robinson Albert (Edna) h 701 N 7th	Ida seamstress res 717 Washington
Edward (Mary B) (col) emp Car Co h 416 Morgan	John M pres and mngr Ocks- and Rohlfing Dry Goods and Grocery Co h 601 S 6th
Harry C (Elizabeth) emp Car Car Co res 700 N 7th	Martin clk John W Moore h 221 Chauncey
Herbert porter A Becker bds 700 Decatur	Rood Delbert (Emma) emp Gas Co h 413 S Main
LeRoy (Marie) emp Car Co h Roosevelt Pl	Roof Martin M butcher Frank L Hackmann bds N 4th
Mary Mrs (col) res 212 10th	Roper George emp Car Co res 406 Clay
Mary (col) wid Andrew h 1027 Locust	John h 406 Clay
Matthew (Sarah E) (col) laborer h 708 Decatur	Kate res 406 Clay
Plymouth pressman St Charles Brick Co h N 4th	
Wm (col) h 212 N 10th	

For Wedding Rings and Wedding Presents Call on the Old Reliable **Meyers Jewelry Store**

H. C. DALLMEYER

UNDERTAKER

801-3-5 North Second Street

ST. CHARLES, MISSOURI.

93

- Rose Frank emp Hattenstein & Langstadt bds 428 Houston
John (Katherine) porter Roberts Johnson & Rand h 428 Houston
Joseph emp Roberts Johnson & Rand bds 428 Houston
Julia K res 428 Houston
Rosenthal Olga waitress Hoffman House bds do
Rosker Wm emp Car Co bds 412 Clark
Roskilly Robert W mach Am Car Shops bds 141 N Main
Ross Birdie res 127 10th
Edward res 127 10th
Joseph L (Matilda) mach Car Co h 127 10th
Wm emp Roberts Johnson & Rand bds 127 10th
Roth Frank emp Roberts Johnson & Rand
Louis D (Anna M) plasterer h 224 Lindenwood Av
Rothermich Edward emp Roberts Johnson & Rand res 317 N 5th
Raymond C emp Roberts Johnson & Rand res 317 N 5th
Rowe James (Lulu) laborer h 904 N Benton Av
Ruckman John G (Catherine) emp Car Co h 713 N 3rd
Ruebling Adam H (Dinah D) carp Car Co h 423 Clark
George (Schaefer & Ruebling) h S 2nd
Oscar T clk A R Huning Co bds 323 Clark
Ruenzi George cigar mnfr and dealer 112 S Main bds 209 N Fourth
Ruf Catherine wid Wm boarding house 141 N Main h do
Frank emp Frank Forstman & Son bds S 3rd
Theressa M bds 141 N Main
Ruffkahr Alves emp Moerschel Brew Co res 700 S Main
Rummel Harry U (Nettie E) grocer Jefferson cor 6th h 207 N 5th
Runde George O emp Car Co res 117 S 7th
Mary A wid Joseph h 117 S 7th
Runge Aimee A student res 228 McDonough
RUNGE CHARLES agt Anheuser-Busch Brewing Assn 12-14 Pike h 322 McDonough see adv
Herman (Christina) farmer h 228 McDonough
Lulu wid Albert h 330 McDonough
Robert student res 228 McDonough
Rupp Philip (Dora) emp Car Co h 210 S Second
Ruth Martin emp Hackman's Meat Mkt bds 1305 N 4th
Ryan Michael emp Roberts Johnson & Rand bds 600 Benton Av
Patrick (Margaret) emp Car Co h 203 S Main

S

- Saceanu Alexander (Evantia) emp Car Co h 1328 N Second
Sacred Heart Academy N 2nd
Saettele August (Olive) emp Car Co h 700 Tompson
August A (Anna A) blksmith Car Co h 621 Jackson
August Jr emp Roberts Johnson & Rand res 621 Jackson
Louis student res 700 Tompkins
Rose res 700 Tompkins
St Charles Borromeo Church 415 Decatur

Charles E. Meyer

Has the Confidence of Our Best People -- the Class Who Realize the Importance of High-Class

Drugs and Intelligent Ability to Handle Them. Call, Write or Telephone.

If it
came
from the

Palace
LIFE & GETTING CO.

its
Good!



You can't
buy Poor
Clothes there

- Bldg & Loan Assn (John B Thro pres J F Rauch v pres R E Haenssler secy) 320 N Main
- ST CHARLES DEMOKRAT** John H Bode editor 330 N Main
- Electric Express H G Rauch mngr 141 N Main
- Electric Light & Power Co W A Trussell mngr 328 N Main
- Granite & Marble Works Julius Waye prop monuments 409 Clark
- ST CHARLES ICE & COAL CO** (H H Wilmes pres J J Amptmann v pres Frank F Wilmes secy and treas) ice coal and wood 328 N Main see adv
- ST CHARLES LIGHTING CO** (Edw Gut pres I C Elston Jr treas J Sidney Condit secy H D Mitchell supt) gas light fuel stoves and fixtures 214 N Main see outside front cover
- Medicine Co W L Freeman gen mngr 123 N Main
- Military College Kings Highway cor Bennett Av
- ST CHARLES MUSIC HOUSE** THE E A Schubert prop pianos organs musical instruments sheet music graphophones book stationery and piano tuning 230 N Main see left top lines
- Pressed Brick Co (V D Dierker pres and mngr Wm H Meyer v pres C F W Hafer secy) brick manufacturers Depot Av
- ST CHARLES PUBLISHING CO** (E Lee Renno pres M L Comann secy) publishers Cosmos-Monitor 213½ N Main see adv
- Roller Mills J H Werner prop 400 S Main
- Savings Bank (Theo C Bruere pres Frederick Gut v p Louis F Marten cash) N Main
- Steam Laundry (Prongue & Jacobs props) 122 N Main see adv
- St Johns school (John F Dinkmeier prin Lydia Wellemeier tchr) S 5th cor Tompkins
- St Josephs Hospital Clay cor Third
- St Louis Exchange Edward Knoblauch prop saloon 343 N Main
- St Paul A M E Ch (col) N 3rd nr Franklin
- Saitz M emp Roberts Johnson & Rand
- Salland Angie H milliner Goldkamps Millinery bds 714 Clark
- Anton painter and paper hanger res 714 Clark
- Edward painter and paper hanger res 714 Clark
- Henry (Helen) contr painter and paper hanger 714 Clark h do
- Joseph painter and paper hanger res 714 Clark
- Margaret res 714 Clark
- Salter Charles H (Nora) emp Car Co h 524 Bainbridge
- Samuels Theodore (Ellen D) laborer h 318 S Main
- Sander Albert W emp Star res 1222 N 4th
- Henry (Mary) emp Car Co h 1222 N 4th
- Henry emp Roberts Johnson & Rand res 1222 N 4th
- Sanders Clemmins fireman city water wks h S Main
- George W (Nannie J) emp Car Co h 616 S Main
- James (Pearlie) emp Car Co h 700 N 7th

When You Need
an Undertaker
Telephone to

Steinbrinkers
303 & 305 N. MAIN ST.

Both Phones
at Business
and Residence

F. A. Vinke Drug Co.

Main and Monroe Streets

ST. CHARLES, MISSOURI.

95

- Sandfort Edna res 123 S 6th
 Emil draftsman Car Co res 123 S 6th
 Henry C (Elizabeth) county clk h 123 S 6th
 Herbert painter Car Co res 123 S 6th
- SANDFORT J HERMAN** (Emily)
 Bliley & Sandfort h 123 S Sixth
 Sandhaus Herman clk Moehlenkamp & Son bds 627 Jackson
 Santhaus Harman emp Clay cor 5th res 627 Jackson
 Scarlet Elmer (Anna) emp Car Co h 119 Washington
 Schaaf Carl (Amy) emp Car Co h 118 Lindenwood Av
 Schaal Ella emp Roberts Johnson & Rand
 Frederick emp Roberts Johnson & Rand bds 1043 S 4th
- SCHABERG EDWARD H** mngr A
 Stahlberg h 418 S Main
 Elsebein wid Henry h 418 S Main
 Emma W clk A R Huning Co bds 418 S Main
 George painter Broekers h 418 S Main
 George emp Car Co res 418 S Main
 Johanna res 418 S Main
- *Schaefer Agnes emp shoe facty res 329 Jackson
 Arthur W (Lena) Schaefer & Ruebling h 1015 N 3rd
 Casper (Rike A) h 1314 N 3rd
 Clemens emp shoe facty res 329 Jackson
 Eugene emp shoe facty res 329 Jackson
 Henry (Elizabeth) emp Car Co h 329 Jackson
 Herman W (Emma) emp Car Co h 626 Adams
- Jacob (Emma) retired h 1100 N 5th
 John emp Car Co res 1314 N 3rd
 Julius laborer res 329 Jackson
 Leonard C (Nettie) clk T C Bruer h 624 Jackson
 O emp Roberts Johnson & Rand Rosa res 329 Jackson
 & Ruebling (Arthur W Schaefer and George Ruebling) meat market 1001 N 2nd
- Schaeper* Elsie res 612 S Main
 Emma res 612 S Main
 Gustav painter Broeker's h 612 S Main
 Hilda res 612 S Main
 John H (Lizzie) tailor Wm H Rechten & Co h 612 S Main
 Oscar F res 612 S Main
 Theodore H (Johanna) Schaeper & Schniedermeyer h 419 S Main
 & Schniedermeyer (Theodore H Schaeper and Frank Schniedermeyer) grocers 116 S Main
- Schaffranek A retired ctergyman h 803 Monroe
 Schaffrin Edith emp Roberts Johnson & Rand
 John emp Roberts Johnson & Rand
- Schalupha John (Elizabeth) laboree h 1901 N 2nd
 Schappie Isador (Isabelle M) barkpr Klutches Saloon h 406 N 3rd
 Scharden Caroline wid Wm h 800 Clark
 Schawo Urvan emp Roberts Johnson & Rand bds 310 Clark
 Scheiper Anton (Rose) emp Car Co h 515 Jefferson
 Schemmer Bros (H Henry and John F) horseshoeing and genl blacksmiths 709 S Main

Pharmacy

is not an ordinary business. I realize this and am working to get as near to the top as possible.
 — Call, Write or Telephone. —

The St. Charles Music House

The House with Reliable Instruments at Reasonable Prices. N. Main
Cor. Monroe.

96

MOORE'S STANDARD DIRECTORY.

- | | |
|---|---|
| H Henry (Schemmer Bros) h 715
S Main | Schmidt Elizabeth wid Henry h 322
S Main |
| John F (Schemmer Bros) bds 715
S Main | Frank carpenter h 416 Jackson |
| Sophia E res 723 S Main | John (Anna) h 912 S Main |
| Scherer Frank W (Josephine) emp
Car Co h 329 Madison | Schmiemeier Mary wid Herman h 327
Jackson |
| George A (Elizabeth M) emp
Car Co h 400 N 4th | Minnie res 327 Jackson |
| Leona res 329 Madison | Schmits Louis (Jennie) carpenter h
1715 N 4th |
| SCHIBI BREWING CO THE
(Chas Schibi pres and treas
Jacob Fishbach v pres Henry
Schibi secy) brewers bot-
tlers beer manfrs and dealers
in ice 536 Clay see adv | SCHMOLDT ROBERT W (Rella)
lumber sash doors blinds cem-
ent lime builder's materials 2nd
cor Monroe h 719 N 5th |
| SCHIBI CHARLES (Wilhelmina)
pres and treas The Schibi
Brewing Co h 566 Clay | Schnarre Edward J res 1000 N 6th
Harmon L emp Car Co res 1000
N 6th |
| SCHIBI HENRY secy The Schibi
Brewing Co h 566 Clay | Henry emp St Charles Brick Co
h N 2nd |
| Schierding Alma J emp Roberts
Johnson & Rand bds S Main | Wm F (Katharine) retired
farmer h 1000 N 6th |
| John (Jessie) emp K M T R R
h 403 S Main | Schnatmeier August yd foreman R W
Schmoldt h N 5th |
| Richard H (Annie M) emp Bruns
Mach Co h 731 Washington | Schnedler August F (Lou) emp Car
Co h 301 N Kings Highway |
| Theodore A emp A Schuh bds
1116 S Main | Bros (Wm H and Ernst E) meat
market 139 N Main |
| Wm V (Elenora) clk Brucker
Stove & Hardw Co h 320 N 6th | Edward clk Union Savings Bank
bds 722 Washington |
| Schindler George A clk St Charles
Music House bds N 4th | Elma M res 722 Washington |
| Schlemmer Fred (Margaret) emp Car
Co h 721 Adams | Ernest A (Tuhra) Schnedler Bros
h 927 S 3rd |
| Schlenther Herman J (Henrietta A)
emp Car Co h 734 N Benton
Av | Fred W (Lena) clk Moehlen-
kamp & Son h 722 Washington |
| M emp Roberts Johnson & Rand | Henry J butcher Schnedler Bros
bds 1103 S Main |
| Schleving C emp Roberts Johnson &
Rand | Henry W (Alvina) brick mason
h 717 Washington |
| Schliepmann Karl emp St Louis Mo
h 800 Adams | Wm H (Therna) Schnedler Bros
h 1002 S Main |
| Schluerer Theodore (Annie E) brick-
layer h 508 Clark | Schneider Adam (Katherine) emp
Car Co h 630 Adams |
| | Snider Antony emp Car Co h 1318 N
5th |
| | Schneider Christine milliner Seabolt
bds S Main |

Wm. H. Rechter & Co. Merchant Tailors
and Cleaners

RED STORE

H. C. DALLMEYER THE FURNITURE MAN

801-3-5 North Second Street.

ST. CHARLES, MISSOURI.

97

- Elsie emp Roberts Johnson & Rand bds 1318 N 5th
George (Dora M) emp Car Co bds 557 Clay
John (Katherine) emp Car Co h 1125 S Benton Av
Louis J driver Jones Elevator Co bds 413 N Main
Michael (Leora) emp M K T R R h 617 S Main
Tillfe M compositor Cosmos Monitor bds 1318 N 5th
Schnetlage John H (Margaret) retired h 329 Lindenwood Av
Schniidermeyer Frank (Schaeper & Schniederemeyer) h 1117 Benton Av
Stephen carpenter Car Co res 1112 N 4th
Schnoor Edward (Catherine) foreman Hackman & Middledorf h 1009 N 5th
Schock Theresa res 1226 N 3rd
Schoder Henry F (Helena A) emp Car Co h 721 Clark
Schoenberg Lawrence (Josephine) toll keeper bridge h 571 Jefferson
Schoeneich Alice J res 329 N 6th
Henry E student res 329 N 6th
SCHOENEICH HENRY J (Emma) lawyer notary and secy Mutual Fire Ins Co of St Charles 1st Natl Bank Bldg h 329 N 6th
Scholle Henry emp Home Milling Co h N 6th
Ida domestic cor S 6th and Tompkins
Scholz George (Matilda) Waye & Scholz h N 4th
Schone Arthur S emp Roberts Johnson & Rand bds 621 Lewis
August H (Dorothy) contr and builder 617 N Benton Av h do
Edwin emp Car Co res 621 Lewis
Elenora A res 617 N Benton Av
George (Mary) emp Car Co h 621 Lewis
George D (Anna L) emp Car Co h 1200 N 3rd
Henry emp Car Co res 621 Lewis
John H (Tillie M) emp Car Co h 534 Madison
Louise domestic 1116 N 4th
Theodore painter res 621 Lewis
Schrader A (Emma) carpenter h 1729 N 4th
Joseph emp Car Co res 1729 N 4th
Mary Mrs emp St Charles Laundry bds W Highland
Nelson emp Car Co res 1729 N 4th
Walter emp Car Co res 1729 N 4th
Schrage George emp Roberts Johnson & Rand
Schram Clara E res 910 N 3rd
Edward emp Car Co res 910 N 3rd
Edward A (Anna M) ins agt Merchants Life Association h 127 Lindenwood Av
Fred (Matilda) emp Car Co h 910 N 3rd
John (Emma) laborer h 312 S Fifth
Laura S emp Star res 910 N 3rd
Schreiber Edward (Mamie) emp Car Co h 729 N Benton Av
SCHREIBER J A asst cash First National Bank h 600 Clark
Schreiner Frederick M (Lalla A) at St Louis h 824 Jefferson
Mortimer J student res 824 Jefferson
Mortimer emp Roberts Johnson & Rand
Schroer Edward H emp Roberts Johnson & Rand 521 N 4th

Chas. E. Meyer's

Efforts are to give the people of St. Charles, a HIGH-CLASS Pharmacy. Call, Write or Telephone.

A Large Line of **Umbrellas, Trunks**
and Valises at the



- | | |
|---|---|
| <p>Lena emp Roberts Johnson & Rand bds 521 N 4th</p> <p>Theodore H emp Roberts Johnson & Rand bds 521 N 4th</p> <p>Schatmeyer C emp Roberts Johnson & Rand</p> <p>SCHUBERT EDWARD A (Laura) teacher of piano and theory also prop The St Charles Music House 230 N Main h 215 N 9th see top lines</p> <p>John G woodworker h 568 Madison</p> <p>Schuh Cigar Co Orvis Schuh prop 350 N Main</p> <p>Orvis prop Schuh Cigar Co h Washington Mo</p> <p>Schulte Edna bds Monroe House</p> <p>Joseph emp Wabash R R res 1905 N 3rd</p> <p>Victor J (Julia M) emp Car Co h 1712 N 2nd</p> <p>Wm (Louisa) Monroe House 301 N Main both phones h do</p> <p>Wm G barkpr Monroe House bds do</p> <p>Schultz Lydia emp Roberts Johnson & Rand</p> <p>Schulze John (Amanda) plumbing and gas fitting 206 N Main h 130 Jefferson</p> <p>Schuster Bessie M emp Roberts Johnson & Rand bds 808 N 3rd</p> <p>Sophia A Mrs prop The Home Hotel 808-810-812 N 2nd h do</p> <p>Schutten Elmer tinner Louis Ebeling bds 1218 N 2nd</p> <p>Schuttenberg Aline E res 528 N Benton Av</p> <p>Alma emp Roberts Johnson & Rand</p> <p>Agnes H emp Star res 528 N Benton Av</p> <p>Harry emp Roberts Johnson & Rand</p> | <p>Martha emp Roberts Johnson & Rand res 528 N Benton Av</p> <p>Robert emp Roberts Johnson & Rand</p> <p>Wm F (Eliza M) emp Star h 528 N Benton Av</p> <p>Schweitzer Charles L emp Star res 558 Madison</p> <p>Frank C (Lizzie) emp Car Co h 558 Madison</p> <p>Schwendeman A (Florence) emp Car Co h 532 N Benton Av</p> <p>Scobee Thomas J night opr and clk M K T R R bds 120 Jefferson</p> <p>Scott Anderson (Addie) (col) laborer h 710 Lewis</p> <p>John L res 909 S Benton Av</p> <p>Lizzie wid Charles h 909 S Benton Av</p> <p>Louis emp The Moerschel Spring Brewing Co h S Main</p> <p>Mary (col) res 710 Lewis</p> <p>Nellie Lee res 909 S Benton Av</p> <p>Robert D (Magenta L) com trav res 1508 Watson</p> <p>Robert W (Emma A) foreman painting dept Car Co h 1508 Watson</p> <p>Roy C driver John Moore & Co bds 413 S Main</p> <p>R Denney musician Opera House h Lindenwood Heights</p> <p>Theresa student res 1508 Watson</p> <p>Wm painter Car Co res 1508 Watson</p> <p>Scroggins Catherine wid Anderson h 1509 N 2nd</p> <p>Seabolt Millinery Mrs Cora Fitzgerald prop 225 N Main</p> <p>Sebacher Aloisius emp Car Co res 553 Decatur</p> <p>Cecelia res 553 Decatur</p> <p>Joseph (Magdaline) carpenter h 553 Decatur</p> |
|---|---|



Are the Leading Furniture Dealers and Undertakers
Both Phones at Business and Residence

F. A. Vinke Drug Co.

Main and Monroe Streets.

ST. CHARLES, MISSOURI.

99

Joseph Jr carpenter res 553 De- catur	Joseph (col) laborer res 1009 Olive
Seeler Charles (Minnie C) emp Car Co h 1109 Madison	Lizzie (col) emp St Louis Mo res 1009 Olive
Seibert Theresa h 311 Clay	Wm (col) (Mattie) laborer h 1009 Olive
Seifert Peter (Kate) emp Car Co h Roosevelt Pl	Shatro Beulah emp Roberts Johnson & Rand bds 424 Jackson
Seiling Agnes V res 302 S Main	Shaullaw Archie L emp Car Co res 919 N 3rd
Arthur emp Roberts Johnson & Rand	Arthur F emp Car Co res 919 N 3rd
Hubert emp Roberts Johnson & Rand bds 302 S Main	Rozella Mrs h 919 N 3rd
Joseph A (Rose E) emp Car Co h 1020 Jefferson	Shaw Frank B (Chaney J) emp Car Co h Moore Av
Joseph J (Elizabeth) musical in- struments and teacher 302 S Main h do	Nora Mrs h 123 S Seventh
Oscar emp Roberts Johnson & Rand	Sheets Albert H (Florence I) emp Car Co h 1220 N 2nd
Seitz Martin (Frances) emp Car Co h 1527 N 4th	Fred M (Elenora E) emp Car Co h 1408 N 2nd
Selby Edna M telep opr res 801 Clay	Wm H (Frances) emp Car Co h 1717 N 2nd
Emily h 801 Clay	Shellenhammer Bert (Kate) emp Car Co h 1807 N 2nd
Margaret res 801 Clay	Sherman Charles W (Mayme) emp Wabash R R h 110 Washington
Senden Herman J (Anna D) teamster 920 Clay	Shelton Adolphus emp Dierker livery Madge (col) res 1025 Pine
Sessler R emp Roberts Johnson & Rand	Oliver (col) (Eva) emp Car Co h 1025 Pine
Shannon Amanda wid Alexander h 440 N Houston	Shields LaFayette (col) (Myra) la- borer h 1430 N 4th
James M (Nannie A) emp Car Co h 433 Lindenwood Av	Shopp Hugo clk Palace Clothing Co bds 323 Clark
Joshua A res 440 N Houston	Shore Katherine M res 535 N Benton Av
Minnie res 440 N Houston	Shorter Katherine (col) wid Abe h 1027 Olive
Shapi Isadore barkpr Golden Oak Bar h N 3rd	Sidney Lina Mrs (col) h 336 S Main
Shapiro Charles N (Leah) Hub Clothing Co h 320 Monroe	Siedhoff Alice M res 571 Perry Bernard laborer res 1428 N Sec- ond
Sharlock Andrew res 1518 N 4th	Helen wid Joseph res 1428 N Sec- ond
Fred (Maggie) emp Car Co h 1518 N 4th	J H (Kate) painter h 571 Perry
May emp Star res 1518 N 4th	
Sharp Jessie (col) student res 1009 Olive	

Charles E. Meyer

Is a graduate of Pharmacy.
Operates his Pharmacy in
strict compliance with the law

CALL, WRITE OR TELEPHONE ME.

The St. Charles Music House

Pianos, Organs, Talking Machines

REGINA MUSIC BOXES, on Installments or Rented.

S. E. Cor. Main and Monroe Streets

100

MOORE'S STANDARD DIRECTORY.

- Sien Louis (Minnie) h 819 S Main
 Siesennop Leona cook Hoffman
 House bds do
 Sievert Alvin emp Car Co res 1003 S
 Main
 Henry (Susie) emp Rock Quarry
 h 1003 S Main
 Silberberg Morris (Emma) gardener
 h 2110 Transit
 Silvers Clarence emp Car Co res 334
 N 2nd
 Simon C emp Star res 424 Tompkins
 Edward (Mary T) blksmith Car
 Co h 424 Tompkins
 Josephine res 424 Tompkins
 Robert D (Frances S) emp Car
 Co h 214 Lindenwood Av
 Simpson Charles (col) res 620 S
 Benton Av
 Henry (col) laborer res 1016
 Washington
 Willis (col) (Ceonia) emp Car
 Co Monroe cor N Kings High-
 way
 Singleton Epsie C emp Roberts
 Johnson & Rand bds 1010 N
 3rd
 Sinskey Adolph (Ida) foreman Car
 Co h 1606 Watson
 Sisters of St Mary's Clay cor Third
 Smashey John bridge contr h 123 S
 Fifth
 Smedly Alma emp Star res 825 N 2nd
 Henry K (Fanny) Second Hand
 Goods 825 N 2nd h do
 Smith Arthur C (Mary L) molder h
 216 N Main
 August (col) emp Car Co res
 1021 Olive
 Carrie E wid Edward res 126 N
 2nd
 Daisy D emp Star res 417 S 3rd
 Edward prop E Smith Mercantile
 Co bds Marquis cor Tecumseh
 Edward driver St Charles Elec-
 tric Ex Co
 Edward I (col) (Nora B) laborer
 h 1032 Pine
 Eliza (col) h 422 Morgan
 E Mercantile Co Edward Smith
 prop Marquis cor Tecumseh
 Frank driver city bus line bds
 322 S Main
 Frank R mngr Brunswick Pool
 Room bds 126 N 2nd
 Fred G emp Am Car Wks h 200
 N Main
 Foster M (Anna) (col) laborer h
 1008 S Benton Av
 James (Ella) emp Car Co h 536
 Morgan
 John driver Dierker livery
 John B (Mary) night watchman
 Am Car shops h 107 N Main
 Oscar L (Dora E) emp Car Co
 h 824 N 2nd
 Patrick (Maud M) teamster h 607
 N 5th
 Roy emp Roberts Johnson &
 Rand 107 N Main
 Thomas (Agnes) laborer h 630
 Perry
 Thomas J (Julia) emp Car Co h
 1912 N 4th
 Wm J (Viola) clk E Smith Mer-
 cantile Co h Marquts cor Tec-
 cumseh
 Snaar George clk Eisensteins
 Snedley A emp Roberts Johnson &
 Rand
 Snell Obie (col) (Hattie) laborer res
 1029 Olive
 Sneathen Reuben G (Adda) barber
 Louis Gross h 723 N 2nd
 Snyder Edward C emp Roberts John-
 son & Rand 601 Clay
 Frank painter Frank Forstman &
 Son bds Clay

Ed. L. Meyer

Diamonds, Watches,
 Clocks, Jewelry, etc.

Main and Jefferson Sts.

H. C. Dallmeyer, Undertaker

801-3-5 North Second Street

ST. CHARLES, MISSOURI.

101

Spain Charles R driver R W Schmoltdt h N 3rd	Wm E (Helen M) meat market h 734 Tompkins
Spalding Thomas (Martha) emp Car Co h 902 S Main	Springstead Edward (Jessie) res 312 Adams
Wm E (Rosie) molder Car Co h 326 Lindenwood Av	Squires Fred M (Belle) engineer h 401 N Houston
Sparenberg Emma res 323 Boonslick Av	Staake Carrie F wid Herman C h 132 N 4th
Fred (Minnie) emp Car Co h 323 Boonslick Av	Stahlbehl Jack H clk Palace Clothing Co bds Madison
Fred Jr emp Car Co res 323 Boonslick Av	Stackhouse Ellis res Roosevelt Pl Peter (Elizabeth) emp Gas Co h Roosevelt Pl
Spatholf Charles (Alvina) emp Star h 208 N Houston	Staggemeier August H clk Wm Staggemeier bds 17 E Pike
George H (Emma E) emp Car Co h 520 Lindenwood Av	Henry W (Anna) clk Wm Staggemeier h 508 S Main
Spencer John Lee emp Roberts John- son & Rand 713 N 6th	Herman H (Augusta) clk Wm Staggemeier h 503 S 3rd
Spinks Anna L res 405 Lindenwood Av	Wm (Catherine) grocer 416 S Main h 17 E Pike
Charles P carpenter h 405 Lin- denwood Av	STAHL WM J (Minnie K) veter- nary surgeon 423 N Main h 317 Clark see adv
Fannie tailoress Wm H Rech- tern & Co bds 2003 N Main	STAHLBERG A Edward Schaberg mgr jeweler and optician 138 N Main see adv
Francis res 2003 N Main	
Henry M (Ida) emp Car Co h 1416 N 2nd	Stainbranker Sophia wid Herman h 720 S Main
Joseph M molder Car Co res 405 Lindenwood Av	Star Saloon Edward Mueller prop 136 N Main
Leó T (Mary L) molder Car Co h 125 Anderson	Steed Henry H v pres Union Savings Bank h N 4th
Louis W (Lizzie) carpenter h 2114 N Main	H H (Helen L) frt agt Wabash R R h 515 N 4th
Louis Sr (Amanda) emp Car Co h 2003 N Main	Steeple Henry (col) laborer res 336 S Main
Walter A emp Car Co res 2114 N Main	Stegemeier Alma I emp Roberts Johnson & Rand bds 210 Jack- son
Wm A emp Car Co res 2114 N Main	Anna emp Roberts Johnson & Rand bds 210 Jackson
Spreckelmeyer Arthur emp Car Co res 226 Pike	Theodore H emp Roberts John- son & Rand bds 210 Jackson
Arthur A butcher Schnedler Bros bds 226 Pike	
Wm (Carrie) emp Car Co h 226 Pike	

Charles E. Meyer Is registered as a Pharmacist in the state and county, consequently operates his Drug Store in strict compliance with the law.

Call, Write or Telephone.

**The Largest Boys and Childrens
Clothing Department in St. Charles
at the - - - - -**



- | | |
|--|---|
| <p>Stehner Fred emp Car Co h 117
Boonslick Av</p> <p>STEINBRINKER EDWARD (Paul-
ine) Steinbrinker Furniture Co
h 572 Jefferson</p> <p>STEINBRINKER FURNITURE
CO (Edward and John H) fur-
niture undertakers and em-
balmsers sewing machines bicy-
cles picture framing upholster-
ing and repairing 303-305 N
Main see left bottom lines</p> <p>STEINBRINKER JOHN H Stein-
brinker Furniture Co h 720 S
Main</p> <p>Steinmann Edward (Ethel) city eng
City Hall h 123 N Houston Av</p> <p>Steinrauf Wm (Caroline) physician
and surgeon 328 N 2nd h do</p> <p>Steltemeier Casper (Gertrude) retired
h 524 Decatur</p> <p>Lena seamstress res 524 Decatur</p> <p>Stephens Edna L res 423 N Kings
Highway</p> <p>Jennie E student res 423 N Kings
Highway</p> <p>John A (Mary E) emp Car Co h
626 S 8th</p> <p>John A (Elizabeth) retired h 423
N Kings Highway</p> <p>Stewart Arthur driver St Charles
Laundry h 1512 W Clark</p> <p>Gussie res 434 N Second</p> <p>Leroy (Vessie) (col) laborer h
403 Clark</p> <p>Robert (Maria) laborer h 434 N
Second</p> <p>Stella emp Hoffman House bds
do</p> <p>Stner Fritz (Ida) emp Car Co h 714
S Main</p> <p>Lena emp Star res 714 S Main</p> <p>Louis farmer res 714 S Main</p> <p>Stock Louise opr Kinloch Telep Co
bds McDonough</p> | <p>Stoehner Amanda A emp Roberts
Johnson & Rand bds 408 S 2nd</p> <p>August (Eliza) carp Car Co h 408
S 2nd</p> <p>August Jr bkpr Car Co bds 408
S 2nd</p> <p>Dina emp St Charles Laundry
bds 320 Tompkins</p> <p>Fred (Maggie) emp Car Co h 332
S Main</p> <p>Fred W (Anna W) h 612 S 2nd</p> <p>Henry (Wilhelmina) driver
Hackman & Middledorf h 320
Tompkins</p> <p>Hilda emp Roberts Johnson &
Rand</p> <p>Ida emp Star res 408 S 2nd</p> <p>Stoermer Minnie wid Charles res 625
S 6th</p> <p>Stoffragen Frank R asst foreman
Roberts Johnson & Rand</p> <p>Stokes Charles (Ida) solicitor St
Charles Lighting & Gas Co h
127 N 4th</p> <p>Stolley Henry (Catherine) emp Car
Co h 557 Clay</p> <p>Richard H emp Car Co res 557
Clay</p> <p>Stoltz Anton saloon 131 N Main h
539 N 5th</p> <p>Catherine C res 1025 Jefferson</p> <p>Della res 511 S 6th</p> <p>Cecelia wid Joseph h 1415 W
Randolph</p> <p>Eugene X student res 201 N
Kings Highway</p> <p>Joseph (Jennie) retired h 1025
Jefferson</p> <p>Katherine C milliner Mrs Mary
Gatzweiler bds 1025 W Jeffers-
on</p> <p>Lydia A res 1025 Jefferson</p> <p>Martin (Annie L) barkpr Anton
Stoltz h 201 N Kings Highway</p> |
|--|---|

If It Comes

From



You Know

Its Good

F. A. Vinke Drug Co.

Main and Monroe Streets

ST. CHARLES, MISSOURI.

103

- Wm B (Lizzie) laborer h 511 S 6th
Stonebraker Alfred H grain 320 N Main h 3rd
John H (Lydia A) carpenter h 404 Morgan
Mary F wid Morris res 404 Morgan
Morris E (Mayme) carpenter h cor Kings Highway and Adams
Stratmann Dena E domestic 1002 Madison
Frank (Mary) emp Car Co h 1817 N 3rd
Henry F (Agnes E) emp Car Co h 1321 N 3rd
Henry G (Addie A) emp Car Co h 803 Clark
Joseph farmer res 1321 N 3rd
Streib John G barkpr Henry Westhoff bds 141 N Main
Strodger B W (Susan) teamster h 1027 N 4th
Stuart Robert H farmer h 902 Madison
Struckmann Carl compositor St Charles Democrat bds 729 Jackson
George compositor St Charles Democrat bds 729 Jackson
Herman (Margaret) emp Car Co h 729 Jackson
Wm laborer res 729 Jackson
Stucker Katie domestic 1218 Transit
Stuckey George (Louise) patrolman h 703½ S Main
Stuckmeyer Louis H (Bellmont) emp Car Co h 807 N 2nd
STUMBERG B KURT physician and surgeon 1st Natl Bk Bldg h 417 S 6th
Stutze Jacob (Catherine) h 330 S Main
Suelthaus August G emp Car Co res 412 Clark
Fred H emp Car Co res 401 N 3rd
Herman E H (Anna M C) emp Car Co h 412 Clark
Mary res 401 N 3rd
Sulentrop Charlotte res 324 N Benton Av
Clemence clk res 324 N Benton Av
Harry emp Car Co res 324 N Benton Av
Katherine wid Henry h 324 N Benton Av
Sullivan Johanna wid Cornelius h 1604 N Second
Sundermann Dora wid Charles res 1145 S Benton Av
Wm (Izetta) barber shop 327 Clay h do
Sunlighter George emp Car Co res 529 Morgan
Swanson Anton emp Car Co res 303 N 3rd
Lee G (Mary T) emp Car Co h 414 Montgomery
Vandella E emp Roberts Johnson & Rand bds 123 Clay

T

- TAINTER FRANK J** (Louise) physician and surgeon 16 E Jefferson h 1002 Madison
Talley Oscar (Anna E) fireman Light Plant h 326 Jackson
Tarbet Charles clk Mellbrand & Son bds 611 N Kings Highway
John O (Anna M) emp Car Co h 611 N Kings Highway
Taturn Martin S (Leona B) emp Car Co h 1011 S Fifth
Taylor Clarence A bkpr Thomas J Jackson bds 539 Washington
John F (Matilda E) (col) pastor A M E Ch h 539 Washington

Charles E. Meyer

Call, Write or Telephone.

Believes in Purity of Drugs and Chemicals.

These We Buy--They Are What My Customers Get.

The St. Charles Music House

The House with Reliable Instruments at Reasonable Prices. **N. Main
Cor. Monroe**

104

MOORE'S STANDARD DIRECTORY.

- Vernetta A (col) student res 539
Washington
- Walter porter Galt House bds
do
- Tayon Theresa wid Peter res 801
Adams
- Teague Bert (Lula) teamster h 322
N Main
- Tellar George (Secily) (col) h 202
N 6th
- Terni Hector (Sophia) contr con
crete builder 835 Madison h do
- Hector Jr res 835 Madison
- Herbert emp Roberts Johnson &
Rand res 835 Madison
- Richard emp Roberts Johnson &
Rand bds 835 Madison
- Tesson Elvy (Julia) carpenter h 716
Adams
- Thoeke Amelia res 620 Morgan
- August painter Frank Forstman
& Son bds 620 Morgan
- George H (Bessie E) emp Car Co
h 922 N Benton Av
- Henry C (Alvina) asst postmas-
ter h 1503 W Clay
- Minnie C res 1503 W Clay
- Wilhelmina C wid Bernard H h
620 Morgan
- Thomas Emil (Magdalene) emp
Heydt Bakery h 328 Morgan
- Hugh H laborer res 1307 N 4th
- Thomas (Margaret) h 1307 N 4th
- Thommen Barbara Mrs res 305
Chauncey
- Thompson Alex (col) (Frances) la-
borer h 1012 Pine
- Donald (Maggie) emp Car Co h
2009 N Main
- THOMSON RONALD M** (Elma M)
The Banner News Co h 917 S
4th
- Thone John emp St Charles Roller
Mills h S Main
- John B (Sophia) emp Car Co
h 430 Boonslick Av
- John J emp Roberts Johnson &
Rand bds 430 Boonslick Av
- Minnie emp St Louis Mo res 430
Boonslick Av
- Thornhill Clarence C emp Car Co h
502 S Main
- Mattie D res 502 S Main
- Thro Adolph (M Louise) clk Thro
Clothing Co h 1006 Madison
- Antoinette res 1216 N 5th
- August emp Car Co res 1216 N
5th
- THRO CLOTHING COMPANY**
(John B and John B Jr) cloth-
ing shoes men's furnishings
137 N Main see adv
- Edmunda bds 343 N Main
- Edward prop flour mill N Second
h 1027 N 5th
- Emil clk Car Co res 1216 N 5th
- Emma C res 208 S 5th
- Eugene (Caroline) emp St Louis
Mo h 1216 N 5th
- THRO JOHN B** (Mary A) Thro
Clothing Co and v pres Home
Milling Co h 208 S 5th
- THRO JOHN B JR** (Minnie) Thro
Clothing Co h 200 S 5th
- Mary E res 200 S 5th
- Roland B emp St Louis Mo res
200 S Fifth
- Thurston Earl emp Car Co res 1215
N 2nd
- Hugh (Gertrude) emp Car Co res
1215 N 2nd
- Martha L wid Charles h 1215 N
2nd
- Roy emp Car Co res 1215 N 2nd
- Tiams Florrian res 312 Adams
- Tieman Fred retired h 301 Jackson
- Tabitha res 301 Jackson
- Tillman Mary emp Star res 1127 N
4th

THE RED STORE

**Chemically Cleans
Men's and
Ladies' Garments**

H. E. Dallmeyer, The Furniture Man

801-3-5 North Second Street

ST. CHARLES, MISSOURI.

105

- Maurice emp Roberts Johnson & Rand
 Peter (Mary) emp Car Co h 1127 N 4th
 Timpe Herman (Amelia) blksmith Ehrhard Mufg Co h 223 Tompkins
 Tietz Herman H (Lillian M) emp Car Co h 115 McDonough
 Mary B Mrs res 904 N Benton Av
 Tobin Wm J (Almetta L) Met ins agt h 310 S 2nd
 Todd Charles (Sofrania) emp Car Co h 123 N 2nd
 Toedebush Cordelia emp Roberts Johnson & Rand bds S 4th
 Wm clk Millbrand & Son h 1037 S 4th
 Tohlen Matilda wid Hiram h 1323 N 2nd
 Took Albert D (Julia B) emp Wash R R h 1310 N 3rd
 Joseph emp Roberts Johnson & Rand bds 1310 N 3rd
 Mary A compositor Cosmos Monitor bds 1310 N 3rd
 Tooley Harry Met ins agt res 801 N Benton Av
 John S (Agnes) ms agt h 801 N Benton Av
 Toombs Ray C clk M K T R R bds 120 Jefferson
 Tossenkamper H emp Roberts Johnson & Rand res N 3rd
 Toth Louie (Mary) emp Car Co h 919 N 3rd
 Trask Edward M (Margaret) barkpr Hoffman House h 701 N 5th
 Trennepohl Minnie wid Herman h 217 McDonough
 Trieck George emp Roberts Johnson & Rand bds 107 N Main
 Trosta Alma res 618 N Benton Av
 Gustolph emp Car Co res 618 N Benton Av
 J Fritz (Mary) laborer h 618 N Benton Av
 Trussell Walter A (Gracia) mngr St Charles Electric Light & Power Co h 1038 Jefferson
 Tschannun Christ (Ida) emp Car Co h 1300 N 2nd
 Tschappler Charles A (Flora) laborer h 721 N 7th
 Tuepker John F (Wilhelmina D) emp Car Co h 311 Jackson
 Turner Biard emp Car Co h Roosevelt Pl
 B P (Ora A) carpenter h 709 N 7th
 May U res Roosevelt Pl
 Tuttle B emp Roberts Johnson & Rand
 Claude S student res 562 Morgan
 Francis M emp Star res 312 Adams
 Jacob F (Janie) emp Car Co h 732 N Kings Highway
 James W (Elizabeth D) emp Car Co h 562 Morgan
 Johnathan B (Nellie) emp Car Co h 312 Adams
 John F emp Star res 312 Adams
 L emp Roberts Johnson & Rand
 Robert L (Victoria) res 1009 N Benton Av
 Rufus L emp Roberts Johnson & Rand res 732 N Kings Highway
 Tyler Nannie student bds 549 Jackson

U

- Udstad Arthur emp Jeffersonville Ind res 710 Clark
 Elvira student res 710 Clark
 Irene Bonne Terre Mo res 710 Clark

Charles E. Meyer

Call, Write or Telephone.

Believes in Purity of Drugs and Chemicals.
These We Buy--They Are What My Customers Get.

A Large Line of **Umbrellas, Trunks**
and Valises at the



106

MOORE'S STANDARD DIRECTORY.

Sigvald (Matilda) engr Car Co h
 710 Clark
 Ueberle Fred (Blanche C) contr mason
 325 S Main h do
 Louise clk Millbrand & Son bds
 315 S Main
 Uffelmann Goldie wid Julius res over
 1126 N Second
 Uhlig Karl (Anna) molder Car Co h
 703 S Benton Av
 Union Saving Bank (Henry F Pieper
 pres H H Steed v pres J F
 Rauch cash Gus H Wilke asst
 cash N Main cor Washington

V

Vanard Clara h 314 S 2nd
 Vanausdal Herbert emp Roberts
 Johnson & Rand
 Wm emp Roberts Johnson &
 Rand bds 707 S 6th
 Vanceve Joseph G (Ada B) emp Car
 Co h 2115 Transit
 Vallmer Antone (Elizabeth) laborer
 h 805 S Benton Av
 Vaughn Annie (col) res 1008 Pine
 Taylor (Mary J) com trav h 917
 S 5th
 Wm (col) laborer h 1008 Pine
 Veberle John F (Cathrine) mason
 and contr 315 S Main h do
 Vehlewald Frank O emp C E Meyer
 bds 713 N 7th
 Martin clk res 713 N 7th
 Otto (Louise) emp Car Co h 713
 N 7th
 Veimaer Charles (Mary) h 725 S
 Benton Av
 Velkia Fredicia wid Hammoun h 414
 N Benton Av

Vierling Edward emp Roberts John-
 son & Rand
 Henry E (Goldie M) emp Star
 h 323 S 6th
VINKE FRANCIS A (F A Vinke
 Drug Co) h (over) 300 N Main
VINKE F A DRUG COMPANY (F
 A Vinke prop) drugs paints
 oils glass stationery cigars and
 tobaccos 300 N Main see top
 margin lines
 Vinyard Amos H (Ada B) coachman
 h 725 Monroe
 Vogel Emma domestic res 117 Lin-
 denwood Av
 George L emp Car Co res 117
 Lindenwood Av
 John (Lena) emp Car Co h 232
 Pike
 Joseph A emp Car Co res 117
 Lindenwood Av
 Otto J (Carrie) h 117 Linden-
 wood Av
 Vogelsmeier Charles (Clara) retired
 h 904 N 2nd
 Edward J F res 904 N 2nd
 Emma res 904 N 2nd
 Henry E The Schibi Brewing Co
 bds 904 N 2nd
 Lena res 904 N 2nd
 Tillie M seamstress res 904 N 2nd
 Vogt Ignatz (Sophia) emp Car Co h
 926 N 5th
 Vossenkenper Adalia res 1010 N 3rd
 Vossiek Albert H blksmith Car Co
 res 1001 N Kings Highway
 August H F (Emma Lucy)
 carp Car Co h 928 N 6th
 Herman H (Anna K R) molder
 Car Co h 1001 N Kings High-
 way
 Robert F tinner res 1001 N Kings
 Highway

There Is No
 Place Like



For Up-to-Date
FURNITURE

F. A. Vinke Drug Co.

Main and Monroe Streets

ST. CHARLES, MISSOURI.

107

W

- Wabash Frt Office H H Steed agt N
Main cor Clark
Passenger depot R P Pemberton
agt end of N 5th
- Wachter John tailor Wm H Rechtern
& Co bds 210 S 2nd
- Wade George emp Wabash R R bds
323 Clark
- Waegan Martha. Mrs milliner 327 N
Main h do
M Violet milliner Mrs M Waeg-
gan bds 327 N Main
Otto F (Martha) buyer St Louis
Mo h 327 N Main
- Wagner Frances domestic 306 N
Main
- Wahlbrink Edward emp Star bds 219
Tompkins
Fred E J (Bertha F S) emp Am
Car Co h 564 Madison
Hilda emp Roberts Johnson &
Rand
Louise emp Roberts Johnson &
Rand bds 118 Jackson
Minnie domestic 715 S Main
Wm G (Catherine A) emp St
Charles Rolling Mills h 1139 S
Benton Av
- Wahlenbuck Benjamin (Caroline)
emp Star h 803 S Benton Av
Frances res 803 S Benton Av
- Walendy Henry emp Roberts John-
son & Rand
- Walkenhorst Edward H (Maude E)
emp Car Co h 809 S Main
Frank L barbershop 232 S Main
bds 809 do
- Walker B F (Elsie G) blksmith Car
Co h 622 Clark
Rufus emp Star res 208 N 2nd
R emp Roberts Johnson & Rand
117 N Main
- Wallace Frank emp Star res 434
Jackson
Wm (Nettie) emp Star h 434
Jackson
- Wallenbrock Alvina bkpr Denker
Grocer Co bds 1018 S Main
Benjamin emp Roberts Johnson
& Rand
Edward emp Car Co res 1018 S
Main
Edward (Mabel) emp Roberts
Johnson & Rand h 732 N Kings
Highway
George (Mary) secy and treas H
B Denker Grocer Co h 1019 S
Main
Gustav emp Roberts Johnson &
Rand bds 133 S 7th
Herman (Minnie) h 1018 S Main
Ida clk Geo H Kublmann bds
1018 S Main
John emp Roberts Johnson &
Rand
Meta domestic res 721 Clay
Tilda res 1018 S Main
- Wallnar Fred florist emp Edwin Den-
neker res 701 Clark
- Walter Anna F res 129 S 6th
Anna M wid Wm h 129 S 6th
Hulda A res 630 Adams
Susan wid Louis h 309 N 6th
- Wappelhorst Frank J res 1420 N 2nd
Henry (Mary A) retired h 1420
N Second
John M (Anna M) carpenter h
1226 N 3rd
Louisa res 1420 N 2nd
- Warner George W (Mary A) stock
dealer h 600 S 4th
Lillie O res 600 S 4th
- Warren J B (Emma B) blksmith Car
Co h 1028 Locust
- Wartenbe Edgar O (Susie) laborer h
1621 N 2nd

The Paints, Oils, Varnishes Are of the Highest
Quality Sold by Charles E. Meyer. **Call, Write, or
Telephone.**

The St. Charles Music House

Pianos, Organs, Talking Machines

REGINA MUSIC BOXES, on Installments or Rented.

S. E. Corner Main and Monroe Streets

108

MOORE'S STANDARD DIRECTORY.

- | | |
|---|--|
| <p>Washington Bird (col) (Emma) laborer h 1044 Olive
 Bird Jr (Bertha) laborer h 1034 Olive
 Edward (col) laborer res 1044 Olive
 James (col) laborer res 1044 Olive
 Julia (col) res 1044 Olive
 Waters Pierce Oil Co R N John agt 423 N Main
 Wathen James M (Jennie A) emp Car Co h 407 Clark
 Waulker Ernest H (Christine E) emp Car Co h over 1100 N 2nd
 Tillie A res 1100 N 2nd
 Waye Alma emp Star res 1115 S Benton Av
 Bernadine res 411 Clark
 Effie res 223 N 4th
 Elizabeth wid Christ h 1115 S Benton Av
 Frank marble cutter 409 Clark res 411 do
 Fred (Caroline) barber 117 S Main h 223 N 4th
 Hilda emp Star res 1115 S Benton Av
 Julius (Emma) prop St Charles Granite & Marble Wks h 411 Clark
 Stella cash Millbrand & Sons bds 409 Clark
 Viola emp Star res 1115 S Benton Av
 Wm (Emma C) Waye & Scholz h 708 Jefferson
 Wm Jr lawyer court house bds 708 Jefferson
 & Scholz (Wm Waye Sr and George Scholz) hardware farm machinery buggies 900 N 2nd
 Weaver Caroline wid John h 427 S 3rd</p> | <p>J H (Margaret M) contr and builder 300 N Benton Av h do
 Weber Arthur L painter res 623 S Benton Av
 Louis (Barbara) teamster h 623 S Benton Av
 Ralph B clk Bliley & Sandfort bds 623 S Benton Av
 Webster George (col) (Annie) janitor St Charles Savings Bank h 1009 S 5th
 Weeke Amon C foreman Cosmos Monitor bds 219 Clark
 Effie emp Roberts Johnson & Rand
 Ethel emp Roberts Johnson & Rand S 4th res 219 Clark
 Fred H (Lena M) emp St Louis Mo h 219 Clark
 Weeks Eugene S laborer res 325 N Benton Av
 Essie E student res 325 N Benton Av
 James A (Martha) emp Car Co h 325 N Benton Av
 Lulu E milliner Miss Agnes Mittelberger res 325 N Benton Av
 Wegener Ernst stenog Am Car Co
 Marie C res 424 N Benton Av
 Wm (Elizabeth) teacher h 424 N Benton Av
 Wehmeyer Charles R (Louise) emp Schibi Brewery h 567 Madison
 Weigers Herman emp Roberts Johnson & Rand bds 1426 Depot Av
 WEIL EMIL prop Palace Shoe and Clothing Co h 125 N 4th
 Weiler Jacob (Amelia P) emp Star h 619 S Benton Av
 Weinrich Wm F (Anna K) h 1067 Jefferson
 Weisler Frank (Annie) emp Car Co h 1228 N 5th
 Julia M clk A R Hunings res 1228 N 5th</p> |
|---|--|

30 Years in the Jewelry Business || **Ed. L. Meyer** || **The Old Reliable Jewelry Store**

H. C. DALLMEYER

UNDERTAKER

801-3-5 North Second Street

ST. CHARLES, MISSOURI.

109

- Weisman Henry rms 110 Washington
Welborn John F (Mary) prop Central House h do
Zelma student bds Central House
Welch Edward (col) (Missouri) emp Car Co h 1021 Olive
Ebley (col) laborer res 1021 Olive
Wells Maggie (col) Olive nr Ranolph
Wempe Anna T emp St Louis res 1002 Jefferson
Bernard (Euphemia) miller Home Milling Co h 1002 Jefferson
Eugenia E emp Star res 1002 Jefferson
Thresa domestic 1002 Jefferson
Wentker Benedict P (Mary T) physician N Second cor Morgan h 709 N 4th
Wentz Anna E bkpr St Charles Music House bds 423 Clay
George E (Carrie B) agt Prudential Ins Co h 423 Clay
Wepprich Catherine h 914 N 3rd
Michael emp Car Co res 914 N 3rd
Werminghaus John F clk Thro Clothing Co bds 914 Madison
Henry T (Eilleen) blksmith Car Co h 914 Madison
Wernat Annie wid Jacob h 1006 N Benton Av
Charles J carpenter res 1006 N Benton Av
Wm J res 1006 N Benton Av
Werner Fred miller St Charles Roller Mills bds 717 S 6th
John H (Emma) prop St Charles Roller Mills h 717 S 6th
John Jr student res 717 S 6th
Werremeyer August F (Louisa) Co Collector office court house h 1058 Jefferson
August F Jr dep county collector bds 1058 Jefferson
Della H res 729 Clark
Edward A carpenter res 729 Clark
Ella M dressmaker 729 Clark res do
Emil A emp City Bus line res 729 Clark
Laura emp Roberts Johnson & Rand bds 729 N Clark
Lydia teacher res 315 N Benton Av
Olga M res 1058 Jefferson
Otto H emp Car Co h 729 Clark
Walter emp Roberts Johnson & Rand bds 729 Clark
Wm C H Jr upholster 305 Clark res 729 do
Wm E F carpenter h 729 Clark
Wm H opr electric theatre bds 729 Clark
Weseman Catherine E wid Henry h 308 S Main
Frank (Helah) h 304 S Main
J Benjamin barber Bell tower barber shop h Madison cor 4th
Sidney E clk Frenchtown Fish Mkt bds 334 Madison
Wessler Barney (Mary) emp Car Co h 401 N 4th
Caroline emp Roberts Johnson & Rand res 1525 Gallaher
Caroline wid Fred h 1525 Gallaher Av
Ferdinand res 1525 Gallaher Av
George F (Caroline) painter Car Co h 1112 N 4th
Henry (Maggie) emp Car Co h 908 N 4th
Joseph (Elizabeth) carp Car Co h 1019 N Benton Av
Julia M clk A R Huning Co bds 1228 N 5th

The Paints, Oils, Varnishes Are of the Highest Quality Sold by Charles E. Meyer. **Call, Write, or Telephone.**

The *Palace* HATS and Men's Furnishing Goods.

110

MOORE'S STANDARD DIRECTORY.

- Westbrook Harry emp Star res 314 S Second
 James L (Melissa A) emp Star h 314 S Second
- West End Buffet Ell & Rauch props 571 Clay
 Grocery Theo Buescher prop 912 Jefferson
 Park Madison nr Kings Highway
- Westerfeld Frederick dentist 211 N Main bds 626 S 6th
- WESTERN UNION TELEGRAPH CO** Beulah Miller mngr 434 N Main
- Westhoff Henry A (Minnie) Court House Exchange prop h 514 S Main
- WESTPHAL WM** jeweler and optician watch maker and repairer kodaks and suppties 319 N Main h do
- Wetter August res 917 S 6th
 Fritz emp Star res 917 S 6th
 John emp Star res 917 S 6th
 John (Elizabeth) bricklayer h 724 N 7th
 Wm (Alice) sexton St John's Cemetery h 917 S 6th
- Weyhrauch John M (Mary C) emp Car Co h 1029 Jefferson
- WEYRAUCH FRED W** (Lena) secy treas and mngr Blue Label Bakery Co h 923 N 5th
- Whallenbroch Augustus emp Star res 133 S Seventh
 John emp Star res 133 S Seventh
 Wilhelmian wid Henry h 133 S Seventh
- Wheeler Louise student res 214 N 5th
 W B (Mary E) pastor M E Ch h 214 N 5th
- White Amanda wid James L res 215 N 4th
- Claude T (Macie L) com trav h 423 Clay
 Frank W (Nonie S) emp Car Co h 212 2nd
 James (col) laborer res 1033 Monroe
 James E (Elizabeth M) h 112 Madison
 Jewell T (Stella) barkpr Post Office Exchange h 406 Benton Av
 Joseph W student res 1112 Madison
 Wm R (Eva L) emp Car Co h 226 N Lindenwood Av
- Widely Minnie emp St Charles Laundry bds 420 Jackson
- Wieggers Edward driver Denker Grocer Co bds 1426 N 5th
- Wiemken Anna res 1920 N Main
 Helen wid Louis h 1920 N Main
 Louis res 1920 N Main
- Wiethoelter Elsie C milliner Mrs M Waegan bds 545 Jefferson
 Ernst (Diene) molder Car Co h 550 Madison
 Fred W emp Star St Louis res 550 Madison
 Henry (Lena) emp Car Co h 545 Jefferson
- Herman (Frederica) carpenter h 514 S Fourth
 Herman W (Augusta L A) carpenter h 514 S Fourth
 Joseph A emp Star res 550 Madison
 Wm (Meta) carpenter h 229 Tompkins
- Wilcox Chauncey E (Mary) h 807 S Fifth
- Wildberger Leo emp Car Co res 226 S Main
- Wiler Jacob emp Roberts Johnson & Rand 619 S Benton Av

**When You Need
 an Undertaker
 Telephone to**

Steinbrinkers
 303 & 305 N. MAIN ST.

**Both Phones
 at Business
 and Residence**

F. A. Vinke Drug Co.

Main and Monroe Streets

ST. CHARLES, MISSOURI.

111

- Wiley George emp livery barn res
334 N 2nd
- Wilhelm Ellsworth A (Elizabeth)
plasterer contr h 504 S 8th
- Fred plasterer contr h 510 S 8th
- Mary wid Fred res 510 S 8th
- Wilke Alfred O butcher Schnedler
Bros bds 145 N Main
- Arthur C trimmer Am Car Shops
bds 145 N Main
- Henry H (Emma) foreman Am
Car Shops h 145 N Main
- Fred H (Bertha C) clk A R
Huning Co h 203 S 6th
- Gus H (Anna S) asst cash Union
Savings Bank h 6th cor Mad-
ison
- Minnie wid H res 567 Madison
- Willbrand Henry (Katherina) pres
Henry Willbrand & Sons Merc-
cantile Co h 405 Clay
- Henry & Sons Mercantile Co
(Henry pres Herman v pres
Julius C secy Otto H treas)
genl mdse 401 Clay
- Henry J (Katherine C) H Will-
brand & Sons h 401-403 Clay
- Hermann (Regina) v pres Henry
Willbrand & Sons Mercantile
Co h 563 Jackson
- Julius C (Irene) secy Henry Will-
brand & Sons Mercantile Co h
413 Clay
- Otto H (Alice) treas Henry
Willbrand & Sons Mercantile
Co h 411 Clay
- Wille Anna res 624 S Main
- Clara res 624 S Main
- Dora wid Frank res 512 Madison
- Edward res 624 S Main
- Herry (Caroline) emp Car Co h
624 S Main
- Williams Callie emp Roberts John-
son & Rand
- Daisy emp Roberts Johnson &
Rand
- David (Matilda) (col) laborer h
403 Clark
- Edward (col) (Mary) laborer h
1040 Pine
- Ella Mrs (col) emp St Louis
res 704 Lewis
- Frank laborer res 403 Clark
- Ida (col) domestic 1034 Wash-
ington
- Isaac emp Roberts Johnson &
Rand bds 324 Madison
- Oliver T (Rosa A) emp Wabash
R R h 917 N 3rd
- Omar (Daisy) (col) emp Car Co
h 1045 Olive
- Ralph E draftsman res 611 N
Kings Highway
- Ross G emp Livingston Montana
res 611 N Kings Highway
- T H (Gertrude) carpenter h 112
Adams
- Vera C student res 611 N Kings
Highway
- Williamson Benjamin (Maty) labor-
er h 301 S Main
- Willing Anna wid Henry h 1106 N
4th
- Willis Albert B (Emma B) laborer h
2058 N Main
- Arthur emp Wabash R R res
2058 N Main
- Chester (col) (Rose) laborer h
1006 S Benton Av
- Lee A (Mary) emp Car Co h 1708
N Second
- Pearl res 2058 N Main
- Willner H (Lipsie) junk dealer 123
N Benton Av h do
- Willott Frances wid John V h 515 N
Houston
- Wills Walter C (Eleanora) clk Car
Co h cor Watson and Anderson

Read Adv of Charles E. Meyer---Every
Right Bottom Page

In This Directory

The St. Charles Music House

The House with Reliable Instruments at Reasonable Prices. **N. Main
Cor. Monroe.**

112

MOORE'S STANDARD DIRECTORY.

- WILMES FRANK F** (Rosie C) secy and treas St Charles' Ice and Coal Co h 427 N 3rd
Frederick F (Katherine) ins and real est 328 N Main h 609 Clay
WILMES HENRY H (Bernadina) pres St Charles Ice & Coal Co
Wilson Charles W (Julia) lawyer 1st Natl Bk Bldg h Bennett Av cor Ferguson
James (col) (Victoria) grocer 1009 Olive h do
James (Angeline) emp Car Co h 414 Morgan
John driver St Charles Brick Co
J Willis student res 811 Bennett Av
Lee L (Marian) emp Car Co h 231 N Houston
Winn Oliver laborer res 125 S Seventh
Winters J H (Louise J) decorator Car Co h 530 N 5th
Wise Ethel res 1907 N 3rd
Phoebe wid Edward h 1907 N 3rd
Witté I emp Roberts Johnson & Rand bds 6th
John emp Roberts Johnson & Rand res 6th
Wobus Adele wid Rev Reinhard h 529 Jackson
Wobark Hugh (Lottie) (col) emp Car Co h 336 S Main
Woehrle Eleanora res 223 S 6th
Henry (Anna) emp Car Co h 223 S 6th
Wolf Alfrida emp Star res 406 N 4th
Anne emp Roberts Johnson & Rand
Frances res 701 Jackson
Fred (Katherine) emp Car Co h 427 Lindenwood Av
Fred J (Ella A) blksmith Car Co h 405 N Kings Highway
George W emp Roberts Johnson & Rand 323 S 7th
George W clk H D Meyer bds S Main cor Pike
Irma L clk Mercantile Pharmacy bds 524 S Main
John F (Christena) foreman Car Co h 406 N 4th
WOLF JOHN G prop Mercantile Pharmacy h S Main cor Pike
Margaret M emp Star res 406 N 4th
Mary T wid Eberhardt H h 1074 Jefferson
Oliver A (Louisa A) edge trimmer shoe facty h 625 S Fifth
Wm emp Am Car shops rms Monroe House
Wm emp Roberts Johnson & Rand bds 427 Lindenwood
Wolter Wm F (Minnie) clk circuit court h 1111 Jefferson
Wolthaus Henry H (Minnie) emp Car Co h 546 Morgan
Woodford Roy (Ida) laborer h 123 S Seventh
Woods Irvin (Madge) (col) laborer h 1014 Pine
Kittie (col) wid George h 1040 Pine
Mary (col) res 1040 Pine
Peter laborer h 1711 N 4th
Theodore baker h 1711 N 4th
Wm M (col) gardener res 1018 N 6th
Woolfolk Bessie M res 300 N Houston
Florence teacher res 300 N Houston
Richard A (Mary) retired h 300 N Houston
Wren Oliff E (Emma M) emp Car Co h Roosevelt Pl
Wuelling Theresa emp Roberts Johnson & Rand

WM. H. RECHTERN & CO. Men's and Boys' Shoes
RED STORE \$1.00 to \$5.00

H. C. DALLMEYER THE FURNITURE MAN

801-3-5 North Second Street.

ST. CHARLES, MISSOURI.

113

Wusbrodt Wm emp Car Co res 303 N 3rd
 Wussler Henry (Matilda) emp Car Co h Elm nr Lindenwood Av
 Wyhs Henry (Margaret) h 218 Pike
 Wylie George emp Dierker Livery bds N 2nd
 Wright Alma B clk George Ruenzi bds 116 S Main
 Andrew (Annie) barber h 400 N 5th
 Edith L clk St Charles Lighting Co bds 118 S Main
 Frank laborer res 107 E Wilkinson
 George (Viola A) laborer h 1809 N 4th
 Roland driver St Charles Electric Ex Co bds S Main
 Theresa wid Henry h 109 E Wilkinson.

Y

Yahn Mrs Tillie (Gotdkamp Millinery) h 201 S Main
 Yates Benjamin (Susan) emp Car Co h 913 N 6th
 York Charles C (Mary) laborer res rear 1300 N Second
 Yosti Pocahontas M wid Wm L h 535 N Benton Av
 Young Frank driver Moerschel Spring Brewery Co h 617 N 2nd
 Jesse J emp Car Co res 406 Morgan
 John (Nora) emp Dierker Transfer Co res 800 N 4th
 M A (Ellen) carp Car Co h 406 Morgan
 U S res 909 S Benton Av

Yunker Frank emp Car Co res 208 N 2nd
 Yungpluth Catherine res 917 S Main
 Herman (Anna) brickmason h 917 S Main

Z

Zeisler Cora M res 600 S Main
 Edna M clk Laurence Evers bds 616 S 8th
ZEISLER JACOB (Elizabeth) J Zeisler & Co h 600 S Main
 Eugenia L wid Charles E h 616 S 8th
ZEISLER JOSEPH H (Missouri L) J Zeisler & Co h 603 S Main
ZEISLER J & CO (Jacob and Joseph H) manufacturers and bottlers of carbonated beverages and mineral waters 600 S Main and 25 Pike see adv
 Zeitz Henry porter St Louis Exchange bds 343 N Main
 Zerelo John (Helena) emp Car Co h 217 Thompson
 Zerr Frank A (Ida) carpenter h 706 N Kings Highway
 Herman emp Roberts Johnson & Rand
 Zimmerly John (Minnie W) emp Car Co h 623 N 6th
 Zimmerman Edward (Dorothy) emp Car Co h 131 Anderson
 Zumbel Herman D (Minnie) clk Wm H Rechtern & Co h 227 N 6th
 Zumwald Headly clk Denker Grocer Co bds N 3rd

Charles E. Meyer

Is a graduate of Pharmacy. Operates his Pharmacy in strict compliance with the law

CALL, WRITE OR TELEPHONE ME.

The Ladies' World

The Ideal
Publication for
WOMEN
And The
Home

Edited by
CHAS. DWYER.

Literary Attractions

The serials, short stories and verse include the work of the foremost authors of the day, whose names stand for the best quality of bright, entertaining and wholesome writing.

Domestic Science Departments

These departments constitute one of the strongest features of the magazine. They are conducted by well known authorities on their respective subjects, and are especially helpful because they are always most practical.

Fashions and Dressmaking

The former dressmaking expert of The Delineator has charge of these pages, and her descriptions of the new fashions and hints on their making prove valuable to the home dressmaker. All the styles illustrated are the latest and best of the New York and Paris designs.

Special Features

Especially popular contributions are the beautifully illustrated "Special Feature" articles published each month, that entertainingly treat of some historical, biographical or musical subject; the department dealing with Etiquette and Good Looks; and the pages devoted exclusively to Stories and Pastime for Children.

Price, 50c Per Year

This small sum secures to the subscribers a beautifully illustrated and printed monthly magazine of from 36 to 48 large sized pages— unquestionably the best and at the same time the cheapest high grade domestic magazine in America.

Subscription Inducements

Write for 20-page illustrated Premium List describing over 250 different premiums, or send for our Special Terms for Cash Agents.

S. H. MOORE CO.,

PUBLISHERS,

25-27 City Hall Place,

New York City.

F. A. Vinke Drug Co.

Main and Monroe Streets.

ST. CHARLES, MISSOURI.

115

MOORE'S Standard Business Directory

....OF....

ST. CHARLES, Mo.

ABSTRACTORS OF TITLES

EMMONS REAL ESTATE TITLE CO OF ST CHARLES MO rm 3 Central Bk Bldg both phones

FREY MAX J 141 N Main both phones see page 30

AGRICULTURAL IMPLEMENTS

BRUNS MACHINE CO THE 222 N Main phones Bell 376 Kinloch 158 see page 1

RINGE BARKLAGE & CO 126-128-130 N Main phones Bell 410 Kinloch 39 see outside back cover

AMBULANCE SERVICE

NEHLS E C 431 N Main both phones see page 4

AMUSEMENTS

Electric Theatre 306 N Main
Grand Opera House 309 N Main

ARTIST'S MATERIALS

MEYER CHARLES E 213 N Main Kinloch phone 156 Bell phone 285 see right bottom lines

ST CHARLES MUSIC HOUSE THE 230 N Main Bell 297 Kinloch 202 see left top margins

BAGGAGE TRANSFER

Feldmann Henry 330 S 2nd
Feuerstein B (hack) 212 S Main Kinloch phone 276

BAKERIES AND BAKERS

BLUE LABEL BAKERY CO 923 N 2nd Kinloch phone 267 Bell 302 see page 2
Hucker's Steam Bakery 123 Clay Bell phone 64

BAKED GOODS

HENRY L KOEHLER Clay cor 2nd phones Bell 97 Kinloch 371 see page 18

BANKS

Central Bank 117 S Main
FIRST NATIONAL BANK OF ST CHARLES N Main cor Jefferson see outside back cover
St Charles Savings Bank N Main both phones
Union Savings Bank N Main cor Washington both phones

BARBER SHOPS AND

BARBERS

Becker A 210 N Main
Bell Tower Barber Shop 922 N 2nd

Charles E. Meyer's Reputation as a Druggist has been acquired through close devotion to business.

Call, Write or Telephone

The St. Charles Music House

Pianos, Organs, Talking Machines

REGINA MUSIC BOXES, on Installments or Rented.

S. E. Cor. Main and Monroe Streets

116

MOORE'S STANDARD DIRECTORY.

Blackshaw Robert 228 N Main
 Gilder Michael 337 N Main
 Gross Louis 902 N 2nd
 McNenany P S 428 Clay
 Nickle George F 922 N 2nd
 Sundermann Wm 327 Clay
 Walkenhorst Frank L 232 S Main
 Wayne Fred 117 S Main

BEER AGENTS

RUNGE CHARLES (Anheuser
 Busch) 12-14 Pike Phones Bell
 110 Kinloch 177 see page 6

BICYCLES

BRUNS MACHINE CO THE 222 N
 Main Phones—Bell 376 Kin-
 loch 158 see page 1

RINGE BARKLAGE & CO 126-128-
 130 N Main phones—Kinloch
 39 Bell 410 see outside back
 cover

STEINBRINKER FURNITURE
 CO 303-305 N Main phones—
 Kinloch 159 Bell 341 see left
 bottom lines

BICYCLES AND SUPPLIES

PALLARDY LEO L & CO 108 S
 Main see page 11

BILL POSTER

CITY BILL POSTING CO J N
 Mittelberger mngr 410 N 2nd
 Bell phone 47 see page 14.

BILLIARDS AND POOL

Brunswick Pool Room 147 N Main
 Monroe House 301 N Main both
 phones

BLACKSMITHS AND HORSE- SHOERS

EHRHARD MANUFACTURING
 CO 1128 N 2nd Kinloch phone
 49 see page 18

Jordan Henry W 422 S Main
 Schemmer Bros 709 S Main

BOARDING AND ROOMING HOUSES

Abington Sallie 140 N Main
 Hackmann Augusta Miss 303 N 3rd
 Monroe House 301 N Main
 Ruf Catherine Mrs 141 N Main

BOOK BINDERS

MAY FRANK H 337½ S Main see
 page 26

BOOKS AND STATIONERY

COOK'S NEWSTAND 223 N Main
 phones—Bell 79 Kinloch 58 see
 page 10

GIBSON E O 117 N Main Kinloch
 phone 350 Bell phone 497 see
 page 26

ST CHARLES MUSIC HOUSE
 THE 230 N Main Bell 297 Kin-
 loch 202 see left top margins

BOOTS AND SHOES

FOSSELL & HELLER 927 N 2nd
 Bell phone 128 Kinloch phone
 288 see page 1

Hub Clothing Co 149 N Main
 HUNING A R Dry Goods Co 218 N
 Main see page 22

KUHLMANN G H 324 N Main Bell
 phone 265 see page 13

MOEHLKAMP & SON 501 Clay
 phones—Bell 172 Kinloch 272

PALACE SHOE & CLOTHING CO
 201-207 N Main Kinloch phone
 246 see left top margins

RECHTERN WM H & CO 220 N
 Main Bell phone 317 see bot-
 tom lines

THRO CLOTHING COMPANY
 137 N Main Bell phone 132 see
 page 21

Keep Your  On the Leading Optician

E. D. L. MEYER

H. C. Dallmeyer, Undertaker

801-3-5 North Second Street

ST. CHARLES, MISSOURI

117

BOOT AND SHOE REPAIRING

Electric Shoe repair shop 205 S Main
Gehmann Louis 407 N Main

MOEHLENKAMP J H & SON 501
Clay phones—Bell 172 Kinloch
272

BOTTLERS

ANHEUSER-BUSCH BREWING
ASS'N 12-14 Pike phones—Bell
110 Kinloch 177 see page 6

MOERSCHEL SPRING BREW-
ING CO THE Water cor S 3rd
both phones 107 see page 8

SCHIBI BREWING CO THE 536
Clay phones—Bell 333 Kinloch
115 see page 3

ZEISLER J & CO 600 S Main and
25 Pike Kinloch phone 230 Bell
phone 350 see page 5

BREWERIES

MOERSCHEL SPRING BREW-
ING CO THE Water cor S 3rd
both phones 107 see page 8

SCHIBI BREWING CO THE 536
Clay phones—Bell 333 Kinloch
115 see page 3

BRICK MANUFACTURERS

St Charles Pressed Brick Co Depot
Av

BUILDER'S HARDWARE

RINGE BARKLAGE & CO 126-128-
130 N Main phones—Kinloch
39 Bell 410 see outside back
cover

BUILDING AND LOAN ASS'NS

St Charles Bldg and Loan Ass'n 220
N Main

CAR MANUFACTURERS

Am Car & Foundry Co N Main cor
Lewis

CARBONATED BEVERAGES

ZEISLER J & CO 600 S Main and
25 Pike Kinloch phone 230 Bell
phone 350 see page 5

CARPETS AND OILCLOTHS

HUNING A R DRY GOODS CO
218 N Main Bell phone 98 Kin-
loch phone 238 see page 22

KUHLMANN G H 324 N Main Bell
phone 265 see page 13

CARPET WEAVERS

Gaesart Amond 318 S Main

CARRIAGES AND WAGONS

BRUNS MACHINE CO THE 222 N
Main phones—Bell 376 Kinloch
158 see page 1

EHRHARD MANUFACTURING
CO 1128 N 2nd Kinloch phone
49 see page 18

RINGE BARKLAGE & CO 126-128-
130 N Main phones—Kinloch
39 Bell 410 see outside back
cover

CARRIAGE WAGON MAKERS AND REPAIRERS

Echelmeier & Hackmann 2nd cor
Jefferson

EHRHARD MANUFACTURING
CO 1128 N 2nd Kinloch phone
49 see page 18

Hackmann Fred G 701-703 S Main
Jordan Henry W 422 S Main

Charles E. Meyer

Drugs and Intelligent Ability to Handle Them. Call, Write or Tele-
phone.

Has the Confidence of Our Best
People-- the Class Who Realize
the Importance of High-Class

CARRIAGE TRIMMINGS

BORGMEYER D J 1128 N 2nd Kinloch phone 49 see page 20
EHRHARD MANUFACTURING CO 1128 N 2nd Kinloch phone 49 see page 18

CIGAR MANUFACTURERS

Ruezi George 112 S Main
Schuh Cigar Co 330 N Main

CIGARS AND TOBACCOS

BLUE LABEL BAKERY CO 923 N 2nd Kinloch phone 267 Bell phone 302 see page 2

BUŠCHMANN BERNARD T 228 S Main both phones see page 16

COOKS' NEWSTAND 223 N Main phones—Bell 79 Kinloch 58 see page 10

FOSSELL & HELLER 927 N 2nd Bell phone 128 Kinloch 288 see page 1

FRENCHTOWN RESTAURANT Ed Lesch prop 1007 N 2nd see page 26

GIBSON E O 117 N Main Kinloch phone 350 Bell phone 497 see page 26

HENRY L KOEHLER Clay cor 2nd phones—Bell 97 Kinloch 371 see page 18

MERCANTILE PHARMACY John G Wolf prop 901 N 2nd phones—Bell 367 Kinloch 83 see page 24

MITTELBERGER J N 410 N 2nd Bell phone 47 see page 14

Ruenzi George 112 S Main

VINKE F A DRUG CO 300 N Main see top margin lines

CIRCULATING LIBRARY

COOK'S NEWSTAND 223 N Main phones—Bell 79 Kinloch 58 see page 10

CIVIL ENGINEERS

Edwards Carr 700 Washington

CLOAKS SUITS AND SKIRTS

HUNING A R DRY GOODS CO 218 N Main Bell phone 98 Kinloch phone 238 see page 22

KUHLMANN G H 324 N Main Bell phone 265 see page 13

CLOTHES CLEANING AND REPAIRING

DUNLAVY JOHN 110 Washington see page 29

RECHTERN WM H & CO 220 N Main Bell phone 317 see bottom lines

CLOTHIERS

Hub Clothing Co 149 N Main
PALACE SHOE & CLOTHING CO 201-207 N Main Kinloch phone 246 see left top margins

RECHTERN WM H & CO 220 N Main Bell phone 317 see bottom lines

THRO CLOTHING COMPANY 137 N Main Bell phone 132 see page 21

COAL

Evers Laurence 234 S Main

Feldmann Henry 330 S Second

PUNDMANN THEO F N Main cor Adams phones—Bell 423 Kinloch 153 see page 18

**Undertakers
and
Embalmers**

Steinbrinkers
303 & 305 N. MAIN ST.

**Both Phones at
Business and
at Residence**

F. A. Vinke Drug Co.

Main and Monroe Streets

ST. CHARLES, MISSOURI.

119

ST CHARLES ICE & COAL CO
328 N Main phones—Bell 157
Kinloch 135 see page 20

COMMISSION MERCHANT

MOORE JOHN W 217 S Main both
phones

CONFECTIONERY

Aquavivia Tony 211 S Main
Bamberger's Confectionery 221 N
Main Kinloch 239

BLUE LABEL BAKERY CO 923
N 2nd Bell phone 302 Kinloch
267 see page 2

Dixon M J 335 N Main Bell phone
159

GRAND THE 227 N Main Kinloch
phone 128 see page 7

Heck H 409 N Main

KOEHLER HENRY L Clay cor 2nd
phones—Bell 97 Kinloch 371
see page 18

MITTELBERGER J N 410 N 2nd
Bell phone 47 see page 14

Mueller Wm 326 Clay Bell phone 60

CONTRACTORS—BRICK STONE AND CONCRETE

Ehlmann George H 628 Washington
Henry 809 Jefferson

Hollrah Herman H (Mason) 720
Adams

Kurtz Joseph 630 Clay
Terni-Hector 835 Madison

CONTRACTORS— CARPENTERS AND BUILDERS

Bartfeld Charles 128 N 5th

Battani Joseph A 903 S Main

Bode Chris 803 Jefferson

Bortfeld Fred E and Charles E 128
N 5th

Hollrah John D 829 Clark

Jaromack Wm J 1114 Clay

Meiser Henry A 625 N Benton Av

Mutert Herman 909 Madison

Narron James G 318 N Main

Niederhellman Fred 608 S Fourth

Owen V A 317 N 5th

Reed Thomas 909 Adams

Schone August H 617 N Benton Av

Weaver J H 300 N Benton Av

CONTRACTORS—GENERAL

Hollrah John D 829 Clark

CONTRACTORS—GRADING

**DIERKER LIVERY & TRANS-
FER CO** 423 N Main phones
—Bell 29 Kinloch 173 see page
14

PUNDMANN THEO F phones—
Kinloch 153 Bell 423 N Main
cor Adams see page 18

CONTRACTORS—MASON

Veberle Fred Jr 325 S Main

Veberle John F 315 S Main

CONTRACTORS—PAINTING

DUCKWORTH FRANK R 633
Clark Kinloch phone see page
24

FORSTMANN & SON 516 Clay
Kinloch phone 225 see page 22

CONTRACTORS— PLASTERERS

Garrett Charles 618 N Kings High-
way

Wilhelm Elsworth A 504 S Eight

Wilhelm Fred 510 S Eighth

CONTRACTORS—PLUMBING CONVEYANCES

**EMMONS REAL ESTATE TITLE
COMPANY OF ST CHARLES
MO** rm 3 Central Bk Bldg both
phones

Pharmacy

is not an ordinary business. I
realize this and am working to get
as near to the top as possible.

Call, Write or Telephone.

The St. Charles Music House

The House with Reliable Instruments at Reasonable Prices. **N. Main Cor. Monroe**

120

MOORE'S STANDARD DIRECTORY.

FREY MAX J 141 N Main both phones see page 30

CUT FLOWERS AND FLORAL DESIGNS

DENKER EDWIN J 217 S 4th both phones see page 26

CURTAINS AND DRAPERIES

HUNING A R DRY GOODS CO 218 N Main Kinloch phone 238 Bell phone 98 see page 22

KUHLMANN G H 324 N Main Bell phone 265 see page 13

CUTLERY

PALLARDY LEO L & CO 108 S Main see page 11

DENTISTS

Achelpohl Fred 1st Natl Bk Bldg

Ellwanger G J Central Bldg

Evan H B 204 S Main

Jones Harry L 230 N Main

DRESSMAKERS

Decker Catharine 323 N 5th

Decker Fanny Miss 323 N 5th

Forstmann Rosa Miss 231 Jackson

Garneau Mrs L A 311 N 5th

Meier Ida M 506 S Main

Premier Mattie 510 S Main

Ritzman Anna L Mrs 618 Clark

Werremeyer Ella M Miss 729 Clark

DRUGGISTS

BUSCHMANN BERNARD T 228 S Main both phones see page 16

GIBSON E O 117 N Main Kinloch phone 350 Bell phone 497 see page 26

MERCANTILE PHARMACY John G Wolf prop 901 N 2nd Bell phone 367 Kinloch phone 83 see page 24

MEYER CHARLES E 213 N Main Kinloch phone 156 Bell phone 285 see right bottom lines

Meyer H D Drug Store 124 S Main

VINKE F A DRUG CO 300 N Main see top margin lines

DRY GOODS

BLILEY & SANDFORT 200-202 S Main both phones see page 16

Eisentein A & Co 311 N Main Kinloch phone 86

Famous The 819 N 2nd Bell phone 54

FOSSELL & HELLER 927 N 2nd Bell phone 128 Kinloch phone 288 see page 1

HUNING A R DRY GOODS CO 218 N Main Kinloch phone 238 Bell phone 98 see page 22

KUHLMANN G H 324 N Main Bell phone 265 see page 13

MOEHLKAMP & SON 501 Clay phones Bell 172 Kinloch 272

ELECTRICAL SUPPLIES

FOX AUSTIN S 328 N Main Kinloch phone 198 see inside front cover

EXPRESS COMPANIES

Pacific Express Co American Express Co F Bezenberger agt 216 N Main Bell phone 138

St Charles Electric Express 141 N Main Bell 232

FEED

FRENCHTOWN FEED STORE THE Geo F Lewis prop 900 N 2nd both phones see page 24

FENCING

BRUNS MACHINE CO THE 222 N Main phones—Bell 376 Kinloch 158 see page 1

WM. H. RECHTERN & CO. Men's and Boy's
RED STORE Fine Clothing

H. E. Dallmeyer, The Furniture Man

801-3-5 North Second Street

ST. CHARLES, MISSOURI.

121

EHRHARD MANUFACTURING

CO 1128 N 2nd Kinloch phone 49 see page 18

RINGE BARKLAGE CO

126-128-130 N Main phones—Kinloch 39 Bell 410 see outside back cover

FIRE WAGON MNFRS

EHRHARD MANUFACTURING

CO 1128 N 2nd Kinloch 49 see page 18

FISH MARKET

BUSHMAN M J 1005 N 2nd see page 30

FISH OYSTERS AND GAME

FRENCH TOWN FISH MARKET

316 N Main Bell phone 226 Kinloch 258 see page 30

FLORISTS

DENKER EDWIN J 217 S 4th both phones see page 26

FLOUR MILLS

Home Milling Co 906-912 N 2nd both phones 239

St Charles Roller Mills 400 S Main both phones

FLOUR AND FEED

FRENCHTOWN FEED STORE

THE Geo F Lewis prop 900 N 2nd both phones see page 24

JONES ELEVATOR CO foot of Monroe Bell phone 225 Kinloch 168

FRUITS

BLUE LABEL BAKERY CO

923 N 2nd Bell phone 302 Kinloch phone 267 see page 2

FUNERAL DIRECTORS

DALLMEYER H C 801-3-5 N 2nd both phones see top margin lines

KOENIG BROS 519-521 Clay phones—Bell 371 Kinloch 182 see page 12

NEHLS E C 431 N Main both phones see page 4

STEINBRINKER FURNITURE

CO 303-305 N Main phones—Bell 341 Kinloch 341 see left bottom lines

FURNITURE

BRUCKER L STOVE AND HARDWARE CO 308 N Main both phones see inside front cover

DALLMEYER H C 801-3-5 N 2nd both phones see top margin lines

HOUSEHOLD SUPPLY CO 136 S Main Bell phone 299 Kinloch 328

KOENIG BROS 519-521 Clay phones—Bell 371 Kinloch 182 see page 12

STEINBRINKER FURNITURE

CO 303-305 N Main phones—Kinloch 159 Bell 341 see left bottom lines

GAS AND ELECTRIC COMPANIES

ST CHARLES LIGHTING CO 214 N Main Bell phone 327 Kinloch phone 203 see outside front cover

GAS FIXTURES

FOX AUSTIN S 328 N Main Kinloch phone 198 see inside front cover

Chas. E. Meyer's

Efforts are to give the people of St. Charles, a HIGH-CLASS Pharmacy
Call, Write or Telephone.

GAS AND STEAM FITTERS

FOX AUSTIN S 328 N Main Kinloch phone 198 see inside front cover

GAS STOVES AND FIXTURES

ST CHARLES LIGHTING CO 214 N Main Bell phone 327 Kinloch 203 see outside front cover

GENERAL MERCHANDISE

BLILEY & SANDFORT 200-202 S Main both phones see page 16

FOSSELL & HELLER 927 N 2nd Bell phone 128 Kinloch phone 288 see page 1

Meyer W H 1109 N 2nd

Mische G F 129 N Main

MOEHLENKAMP & SON 501 Clay phones—Bell 172 Kinloch 272

Ocks-Rohlfing Dry Goods & Grocery Co 1125 N 2nd both phones

Willbrand Henry & Sons Mercantile Co 401 Clay both phones

GENERAL REPAIR SHOP

EHRHARD MANUFACTURING CO 1128 N 2nd Kinloch phone 49 see page 18

GRAIN

FRENCHTOWN FEED STORE

THE Geo F Lewis prop 900 N 2nd Both phones see page 24

Marten Louis F clay cor 4th both phones

Stonebraker A H 320 N Main Kinloch 124

GRAIN ELEVATORS

JONES ELEVATOR CO foot of Monroe Bell phone 225 Kinloch 168

GROCERS

BLILEY & SANDFORT 200-202 S Main both phones see page 16

BOEDEKER'S GROCERY 701 Clay phones—Bell 28 Kinloch 358 see page 23

Dammer H G C 701 Jefferson

Denker H B Grocer Co 105 N Main both phones

DIECKMANN MERCANTILE CO 142 N Main phones—Bell 233 Kinloch 138 see page 18

Fister F A 918 N 2nd both phones

FOSSELL & HELLER 927 N 2nd Bell phone 128 Kinloch phone 288 see page 1

Kuechler John 610 S Main

Meyer Bros 826 N 2nd both phones

MOEHLENKAMP & SON 501 Clay phones—Bell 172 Kinloch 272

Mohrmann Henry 311 S Main

O'Grady J F Decatur cor N 5th

Platte & Ehlinger 827 N 2nd Both phones

Rummel H W Jefferson cor 6th Both phones 148

Schaefer & Schniedermeyer 116 S Main

Smith E Mercantile Co Marquis cor Tecumseh

Staggemeier Wm 416 S Main

West End Grocery 912 Jefferson both phones

Wilson James (col) 1009 Olive

GUNS AND AMMUNITION

RINGE BARKLAGE & CO 126-128-130 N Main phones—Bell 410 Kinloch 39 see outside back cover

GUN SMITH

Ringe Henry 132 N Main

There Is No Place Like



For Up-to-Date FURNITURE

F. A. Vinke Drug Co.

Main and Monroe Streets

ST. CHARLES, MISSOURI.

123

HARDWARE

BRUCKER L STOVE AND HARDWARE CO 308 N Main both

phones see inside front cover

BRUNS MACHINE CO THE 222 N Main phones—Bell 376 Kinloch 158 see page 1

FOSSELL & HELLER 927 N 2nd Bell phone 128 Kinloch phone 288 see page 1

KOENIG BROS 519-521 Clay phones—Bell 371 Kinloch 182 see page 12

RINGE BARKLAGE CO 126-128-130 N Main phones—Bell 410 Kinloch 39 see outside back cover

Waye & Scholz 900 N 2nd both phones

HARNESS AND HORSE GOODS

Arb Peter (saddlery) 145 N Main
BORGMEYER D J 1128 N 2nd Kinloch phone 49 see page 20
Dannegger Thomas 315 N Main
Gut & Delger (saddlery) 122 S Main

HARNESS MAKERS AND REPAIRERS

BORGMEYER D J 1128 N 2nd Kinloch phone 49 see page 20

HATS AND CAPS

PALACE SHOE AND CLOTHING CO 201-207 N Main Kinloch phone 246 see top lines

RECHTERN WM H & CO 220 N Main Bell phone 317 see bottom lines

THRO CLOTHING COMPANY 137 N Main Bell phone 132 see page 21

HAY AND STRAW

Collins Wm & Son 405 N Main both phones

FRENCHTOWN FEED STORE
THE Geo F Lewis prop 900 N 2nd both phones see page 24

HEATING AND PLUMBING

FOX AUSTIN S 328 N Main Kinloch phone 198 see inside front cover

HORSES AND MULES

Martin & Dierker 561 Clay

HOTELS

Central House 100 S Main
GALT HOUSE C T Middleton prop 345 N Main Bell phone 385

Hoffman House N Main cor Monroe both phones

Monroe House 301 N Main both phones

ICE

MOERSCHEL SPRING BREWING CO THE Water cor S 3rd both phones 107 see page 8

ST CHARLES ICE & COAL CO 328 N Main phones—Bell 157 Kinloch 135 see page 20

SCHIBI BREWING CO THE 536 Clay phones—Bell 333 Kinloch 115 see page 3

ICE CREAM

BLUE LABEL BAKERY CO 923 N 2nd Kinloch phone 267 Bell phone 302 see page 2

GRAND THE 227 N Main Kinloch phone 128 see page 7

Chas. E. Meyer's

Efforts are to give the people of St. Charles, a HIGH-CLASS Pharmacy
Call, Write or Telephone.

The St. Charles Music House

Pianos, Organs, Talking Machines

REGINA MUSIC BOXES, on Installments or Rented.
S. E. Corner Main and Monroe Streets

124

MOORE'S STANDARD DIRECTORY.

ICE CREAM—WHOLESALE

GRAND THE 227 N Main Kinloch
phone 128 see page 7

INSURANCE—ACCIDENT

MARTIN J B 318 N Main Kinloch
phone 181 see page 24

INSURANCE—AGENTS

MARTIN J B 318 N Main Kinloch
181 see page 24

INSURANCE—FIRE

BRUNS JOHN W office court house
Diehr J George 115 N Main

EMMONS BEN L rm 3 Central Bk
Bldg both phones

Kemper Henry 209 N Main

MARTIN J B 318 N Main Kinloch
phone 181 see page 24

MUTUAL FIRE INS CO OF ST
CHARLES THE 1st Natl Bk
Bldg 100½ N Main phone 53

Wilmes F F 328 N Main

INSURANCE—GENERAL

Goodwyn R T 825 N Kings High-
way

Rechtern Charles 204 S Main

INSURANCE—LIFE

METROPOLITAN LIFE INSUR-
ANCE CO Charles Paul asst
supt Central Bldg

PRUDENTIAL INSURANCE CO
M F Goebel asst supt Central
Bldg

INSURANCE—TORNADO

MARTIN J B 318 N Main Kinloch
phone 181 see page 24

JEWELERS

Fister F J 918 N 2nd both phones

MEYER ED L 101 N Main see bot-
tom lines

STAHLBERG A 138 N Main Bell
phone 460 see page 12

WESTPHAL W 319 N Main Bell
phone 67

JOB PRINTERS

BANNER NEWS 134 S Main both
phones see page 30

Campbell Thomas J 116 Jefferson

COSMOS-MONITOR 213½ N Main
both phones see page 28

MAY FRANK H (book) 337½ S
Main see page 26

JUNK

Wellner H 123 N Benton Av

JUSTICE OF THE PEACE

BRUNS JOHN W office court house

FREY MAX J 141 N Main both
phones see page 30

Knoop Fred 117 Jefferson

KODAKS AND SUPPLIES

WESTPHAL W 319 N Main Bell
phone 67

LADIES WEARING APPAREL

HUNING A R DRY GOODS CO
218 N Main Bell phone 98 Kin-
loch phone 238 see page 22

LATH AND SHINGLES

SCHMOLDT R W 2nd cor Monroe
both phones

LAUNDRIES

Hui Loon Sam 120 N Main

ST CHARLES STEAM LAUNDRY
122 N Main Phones—Bell 328
Kinloch 283 see page 20

We Guarantee all Repair Work. Prices Reason-
able. Ed. L. Meyer, Jeweler. **MAIN AND JEFFERSON Sts.**

H. C. DALLMEYER

UNDERTAKER

801-3-5 North Second Street

ST. CHARLES, MISSOURI.

125

LAWYERS

Achelpohl W F Central Bk Bldg
Bruere Theo C St Charles Sav Bk
Bldg
Daudt C & C J 204 S Main
DYER B H Central Bldg Bell phone
26 see page 16
Edwards Brice First Natl Bk Bldg
GARBER & GARBER 206 S Main
both phones see page 16
Haenssler Reinhart C 220 N Main
Lackland H C 1020 N 5th
McDearmon T F Central Bk Bldg
SCHOENEICH HENRY J 1st Natl
Bk Bldg Bell phone 53
Waye Wm Jr Court House
Wilson C W 1st Natl Bk Bldg

LIBRARY (CIRCULATING)

COOK'S NEWSTAND 223 N Main
phones—Bell 79 Kinloch 58 see
page 10

LIGHT AND POWER COMPAN- IES

St Charles Electric Light & Power
Co 328 N Main
ST CHARLES LIGHTING CO 214
N Main Bell phone 327 Kin-
loch phone 203 see outside
front cover

LIME CEMENT AND PLASTER

BRUNS MACHINE CO THE 222
N Main phones—Bell 376 Kin-
loch 158 see page 1
PUNDMANN THEO F N Main cor
Adams phones—Bell 423 Kin-
loch 153 see page 18
RINGE BARKLAGE & CO 126-128-
130 N Main phones—Bell 410
Kinloch 39 see outside back
cover

SCHMOLDT R W 2nd cor Monroe
both phones

LIVERIES

DIERKER LIVERY & TRANS-
FER CO 423 N Main phones
—Bell 29 Kinloch 173 see page
14
OLSON J N 3rd cor Madison both
phones see page 2

LUMBER

Hackmann & Middendorf 106 N Main
Kinloch phone 106
SCHMOLDT R W 2nd cor Monroe
both phones

LUNCH ROOMS

FRENCHTOWN RESTAURANT
Ed Lesch prop 1007 N 2nd see
page 26

MACHINE SHOPS

Leistner Paul G 1600 Clay
MARBLE AND GRANITE
MAY JOS & SON 337 S Main see
page 7

MATTRESS MNFR

Dannegger Thomas 315 N Main
KOENIG BROS 519-521 Clay phones
—Bell 371 Kinloch 182 see
page 12

MEAT MARKETS

Hackmann Frank L 913 N 2nd both
phones
Hauenstein & Langstadt 151 N Main
both phones
Jefferson Meat Market Jefferson cor
6th
Kemper C H 510 Clay both phones
Keseling Frederick G 1000 S Main
Kohl Edward 806 N 2nd both phones

Charles E. Meyer

Write, Call or Telephone.

**Believes in Purity of Drugs
and Chemicals.**

**These We Buy—They Are What
My Customers Get.**

Visit Our Children's Department



126

MOORE'S STANDARD DIRECTORY.

Moore John & Co 216 S Main
 Schaefer & Ruebling 1001 N 2nd
 both phones
 Schnedler Bros 139 N Main both
 phones

MENS FURNISHINGS

FOSSELL & HELLER 927 N 2nd
 Bell phone 128 Kinloch phone
 288 see page 1

**PALACE SHOE & CLOTHING
 CO** 201-207 N Main Kinloch
 phone 246 see left top margins

RECHTERN WM H & CO 220 N
 Main Bell phone 317 see bot-
 tom lines

THRO CLOTHING CO 137 N Main
 Bell phone 132 see page 21

MERCHANT TAILORS

Ganter Charles M 118 N Main

RECHTERN WM H & CO 220 N
 Main Bell phone 317 see bot-
 tom lines

THRO CLOTHING COMPANY
 137 N Main Bell phone 132 see
 page 21

MILLINERY

BRADY MISS JENNIE 214 S Main
 see page 26

Gatzweiler Mrs Mary 104 S Main

Goldkamps Millinery 201 S Main

Seabolt's Millinery 225 N Main

Waegan M 327 N Main

MONUMENTS AND MONUMEN- TAL WORK

BORGMEYER D J 1128 N 2nd Kin-
 loch phone 49 see page 20

MAY JOS & SON 337 S Main see
 page 7

St Charles Granite & Marble Works
 409 Clark

MUSICAL INSTRUMENTS

ST CHARLES MUSIC HOUSE
THE 230 N Main Bell phone
 297 Kinloch phone 202 see left
 top lines

Seiling Joseph J 302 S Main

MUSIC TEACHERS

Ehrhard Leona M Miss 820 Monroe
 Kaemmerlin Clementine Miss 802
 Monroe

Schubert Edward A 215 N 9th

SCHUBERT EDWARD A .230 N
 Main both phones

Seiling Joseph J 302 S Main

NEWS DEALER

COOK'S NEWSTAND 223 N Main
 phones—Bell 79 Kinloch 58
 see page 10

NEWSPAPERS

BANNER NEWS (Daily and Week-
 ly) 134 S Main both phones
 see page 32

COSMOS-MONITOR (Daily and
 Weekly) 213½ N Main both
 phones see page 28

ST CHARLES DEMOKRAT
 (Weekly) 330 N Main Bell
 phone 223

NOTARIES PUBLIC

Achelpohl W F Central Bk Bldg

Bruere Theo C St Charles Sav Bk
 Bldg

BRUNS JOHN W office Court House
 Daudt C & C J 204 S Main

DYER B H Central Bldg Bell phone
 26 see page 16

Edwards Brice 1st Natl Bk Bldg

EMMONS BEN L rm 3 Central Bk
 Bldg both phones

**When You Need
 an Undertaker
 Telephone to**



**Both Phones
 at Business
 and Residence**

F. A. Vinke Drug Co.

Main and Monroe Streets

ST. CHARLES, MISSOURI.

127

FREY MAX J 141 N Main both
phones see page 30
GARBER J B 206 S Main both
phones see page 16
Haenssler Reinhart C 220 N Main
Hucker A E Schmoldt's Lumber
office
MARTIN J B 318 N Main Kinloch
phone 181 see page 24
Schafer Leonard C St Charles Sav
Bk Bldg
SCHOENEICH HENRY J 1st Natl
Bk Bldg 100½ N Main Bell
phone 53

NOTIONS

HUNING A R DRY GOODS CO
218 N Main Kinloch phone 238
Bell phone 98 see page 22

NURSES

Hupe Sophia Mrs 307 N Fourth
Loonam Mary R (trained) 523 Lin-
denwood Av

OIL

Waters Pierce Oil Co 423 N Main

OPTICIANS

MEYER ED L 101 N Main see bot-
tom lines
STAHLBERG A 138 N Main Bell
phone 460 see page 12
WESTPHAL W 319 N Main Bell
phone 67

PAINTS OILS AND VARNISHES

**BRUCKER L STOVE AND
HARDWARE CO** 308 N Main
both phones see inside front
cover
BUSCHMANN BERNARD T 228 S
Main both phones see page 16

FORSTMANN & SON 516 Clay
Kinloch phone 225 see page 22
KOENIG BROS 519-521 Clay phones
Bell 371 Kinloch 182 see page
12
MERCANTILE PHARMACY John
G Wolf prop 901 N 2nd phones
Kinloch 83 Bell 367 see page 24
MEYER CHAS E 213 N Main
Kinloch phone 156 Bell phone
285 see right bottom lines
RINGE BARKLAGE & CO 126-128-
130 N Main phones Kinloch 39
Bell 410 see outside back cover
VINKE F A DRUG CO 300 N Main
see top margin lines

PAINTERS—CARRIAGE

**EHRHARD MANUFACTURING
CO** 1128 N 2nd Kinloch phone
49 see page 18

PAINTERS AND DECORATORS

Bloebaum George H 708 Monroe
Broeker Henry 103 N Main both
phones
Burckhardt Henry 1208 N 4th
DUCKWORTH FRANK R 633
Clark Kinloch phone see page
24
FORSTMANN & SON 516 Clay
Kinloch phone 225 see page 22
Gerling Wm G 522 Madison
KOTTMANN THEODORE H 902
S Main Bell phone 469 see page
17
Kuester Fred G 421 N Houston
Salland Henry 714 Clark

PAINTERS—FRESCO

KOTTMANN THEODORE H 902
S Main Bell phone 469 see
page 17

Charles E. Meyer Is registered as a Pharmacist in
the state and county, consequent-
ly operates his Drug Store in strict compliance with the law.

Call, Write or Telephone.

The St. Charles Music House

The House with Reliable Instruments at Reasonable Prices. **N. Main
Cor. Monroe.**

128

MOORE'S STANDARD DIRECTORY.

PAINTERS—HOUSE

DUCKWORTH FRANK R 633

Clark Kinloch phone see page 24

FORSTMANN & SON 516 Clay

Kinloch phone 225 see page 22

KOTTMANN THEODORE H 902

S Main Bell phone 469 see page 17

PAINTERS — SIGN

FORSTMANN & SON 516 Clay

Kinloch phone 225 see page 22

KOTTMANN THEODORE H 902

S Main Bell phone 469 see page 17

PHARMACY

VINKE F A DRUG CO 300 N Main

see margins

PHONOGRAPHS AND RECORDS

ST CHARLES MUSIC HOUSE

THE 230 N Main Bell phone

297 Kinloch phone 202 see left top margins

PHOTOGRAPHERS

Darnell R 315½ N Main

GOEBEL'S PHOTOGRAPH STUDIO Jefferson cor 2nd

Redden Samuel G 2nd cor Madison

PHYSICIANS AND SURGEONS

Arnold U S G 339 N Main Bell phone 48

Bitter Carl 226 S Main

Freeman W L 123 N Main both phones

Gossow A 215 Clay

Hardin T L St Charles Sav Bk Bldg both phones

Jackson Thomas J 407 N Main

Johnson Samuel R 136 S Main

Kanf F H (osteopathic) 209 N Main

MORGNER OMAR Jefferson cor 2nd Kinloch 84 office Bell phone 145 res Bell 310

Mudd James R 112 N Main

STUNBERG B KURT 16 E Jefferson Bell phone 211 Kinloch 145

Sumberg B Kurt 1st Natl Bk Bldg

TAINTER FRANK J 16 E Jefferson res phones Bell 345 Kinloch 13

PIANOS AND ORGANS

ST CHARLES MUSIC HOUSE

THE 230 N Main Bell phone

279 Kinloch 202 see left top margins

PIANO TUNERS

ST CHARLES MUSIC HOUSE

THE 230 N Main both phones

see left top margins

PICTURE FRAMES

BRUCKER L STOVE AND

HARDWARE CO 308 N Main

both phones see inside front cover

KOENIG BROS 519-521 Clay phones

Bell 371 Kinloch 182 see page 12

STEINBRINKER FURNITURE

CO 303-305 N Main phones

Kinloch 159 Bell 341 see left bottom lines

PLUMBING AND HEATING

FOX AUSTIN S 328 N Main Kin-

loch phone 198 see inside front cover

Schulze John 206 N Main

Wm. H. Rechter & Co. Merchant Tailors
and Cleaners
RED STORE

H. C. DALLMEYER THE FURNITURE MAN

801-3-5 North Second Street.

ST. CHARLES, MISSOURI.

129

PRESSING AND REPAIRING

RECHTERN WM H & CO 220 N Main Bell phone 317 see bottom lines

PUBLIC STENOGRAPHER

Rauch M Edith 141 N Main

PUMPS

RINGE BARKLAGE & CO 126-128-130 N Main phones Kinloch 39 Bell 410 see outside back cover

QUEENSWARE

BOEDEKER'S GROCERY 701 Clay phones Bell 28 Kinloch 358 see page 23

DIECKMANN MERCANTILE CO 142 N Main phones Bell 233 Kinloch 138 see page 18

FOSSELL & HELLER 927 N 2nd Bell phone 128 Kinloch phone 288 see page 1

MOEHLENKAMP & SON 501 Clay phones Bell 172 Kinloch 272

REAL ESTATE

Diehr J George 115 N Main

FREY MAX J 141 N Main both phones see page 30

Goodwyn R T 825 N Kings Highway

Kemper Henry 209 N Main

MARTIN J B 318 N Main Kinloch phone 181 see page 24

Wilmes F F 328 N Main

REPAIRING (CLOTHES)

DUNLAVY JOHN 110 Washington see page 29

RESTAURANTS

Bridge Lunch Room 117 Adams

Delmar Restaurant 323 N Main Bell phone 108

FRENCHTOWN RESTAURANT

Ed Lesch prop 1007 N 2nd see page 26

ROOFING AND SPOUTING

PALLARDY LEO L & CO 108 S Main see page 11

RUBBER GOODS

BUSCHMANN BERNARD T 228 S Main both phones see page 16

SADDLERY

BORGMEYER D J 1128 N 2nd Kinloch phone 49 see page 20

SALE STABLES

Frank Max 425-427 N Main

SALOONS

Bridge Exchange 404 N 2nd both phones

BUENGER H HENRY 700 S Main see page 16

Central House 100 S Main

Court House Exchange 130 S Main

ELMENDORF HENRY 430 Clay Bell phone 198 M see page 28

FARMERS' EXCHANGE 1105 N 2nd see page 15

GALT HOUSE EXCHANGE H H Koelling prop 334 N Main Kinloch phone 122 see page 20

Golden Oak Bar 204 N Main Bell phone 484

Greene Tree Saloon 437 N Main Bell phone 90

Hoffman House Bar 233 N Main

Home Bay Saloon M J Buschmann prop 808 N 2nd

Knaublauch W 926 N 2nd

Merx Charles 426 S Main

Miller Jack 802 N 2nd

Monroe House 301 N Main both phones

The Paints, Oils, Varnishes Are of the Highest Quality Sold by Charles E. Meyer.

Call, Write, or Telephone.

Latest Concepts in Men's Haberdashery



130

MOORE'S STANDARD DIRECTORY.

Ohlms Edward 824 N 2nd Kinloch
phone 264

Post Office Exchange 207 S Main

St Louis Exchange 343 N Main

Star Saloon 136 N Main

Stoltz Anton 131 N Main Kinloch
phone 60

West End Buffet 571 Clay both
phones

SAND

**DIERKER LIVERY & TRANS-
FER CO** 423 N Main phones
Bell 29 Kinloch 173 see page 14

SAND & STONE

PUNDMANN THEO F N Main cor
Adams phones Kinloch 153
Bell 423 see page 18

SASH DOORS AND BLINDS

SCHMOLDT R W 2nd cor Monroe
both phones

SECOND HAND STORES

HOUSEHOLD SUPPLY CO 136 S
Main Bell phone 299 Kinloch
328

Smedley H K 825 N 2nd

SEWER PIPE

BRUNS MACHINE CO THE 222 N
Main phones Bell 376 Kinloch
158 see page 1

RINGE BARKLAGE & CO 126-128-
130 N Main phones Kinloch 39
Bell 410 see outside back cover

SEWING MACHINES

**BRUCKER L STOVE AND
HARDWARE CO** 308 N Main
both phones see inside front
cover

Singer Sewing Machine Co H Heck
agt 409 N Main

**STEINBRINKER FURNITURE
CO** 303-305 N Main phones
Bell 341 Kinloch 159 see left
bottom lines

SHEET METAL WORK

PALLARDY LEO L & CO 108 S
Main see page 11

**SHEET MUSIC AND MUSICAL
MERCHANDISE**

**ST CHARLES MUSIC HOUSE
THE** 230 N Main Bell phone
297 Kinloch 202 see left top
margins

SHOE MNFRS

**ROBERTS JOHNSON & RAND
SHOE CO** 4th cor Pike both
phones

SHOOTING GALLERY

Ringé Henry 132 N Main

SODA AND MINERAL WATERS

ZEISLER J & CO 600 S Main and
25 Pike Kinloch phone 230 Bell
phone 350 see page 5

SPORTING GOODS

COOK'S NEWS STAND 223 N Main
phones—Bell 79 Kinloch 58
see page 10

RINGE BARKLAGE & CO 126-128-
130 N Main phones Bell 410
Kinloch 39 see outside back
cover



**Are the Leading Furniture
Dealers and Undertakers
Both Phones at Business and Residence**

F. A. Vinke Drug Co.

Main and Monroe Streets.

ST. CHARLES, MISSOURI.

131

STATIONERY

MERCANTILE PHARMACY John
G Wolf prop 901 N 2nd phones
Bell 367 Kinloch 83 see page
24

MEYER CHARLES E 213 N Main
Kinloch phone 156 Bell phone
285 see right bottom lines

ST CHARLES MUSIC HOUSE
THE 230 N Main Bell phone
297 Kinloch phone 202 see left
top margins

VINKE F A DRUG CO 300 N Main
see top margin lines

STATUARY

MAY JOS & SON 337 S Main see
page 7

STOVES AND RANGES

**BRUCKER L STOVE AND
HARDWARE CO** 308 N Main
both phones see inside front
cover

BRUNS MACHINE CO THE 222 N
Main phones Bell 376 Kinloch
158 see page 1

Heye Thomas W 219 S Main
HOUSEHOLD SUPPLY CO 136 S
Main bell phone 299 Kinloch
328

KOENIG BROS 519-521 Clay phones
—Bell 371 Kinloch 182 see page
12

PALLARDY LEO L & CO 108 S
Main see page 11

RINGE BARKLAGE & CO 126-128-
130 N Main phones Bell 410
Kinloch 39 see outside back
cover

SURGEON

TAINTER J F 16 E Jefferson

TALKING MACHINES

ST CHARLES MUSIC HOUSE
THE 230 N Main Bell phone
297 Kinloch phone 202 see left
top margins

TELEGRAPH COMPANIES

**WESTERN UNION TELEGRAPH
CO** 434 N Main Bell phone 130

TELEPHONE COMPANIES

Bell Telephone Co 215 N Main
phone 1

**KINLOCH LONG DISTANCE
TELEPHONE CO OF MO**
110 S Main phone 1

TIN AND ENAMEL WARE

PALLARDY LEO L & CO 108 S
Main see page 11

TINNING AND ROOFING

Ebeling Louis 1106 N 2nd
Heye Thomas W 219 S Main
Hug Fred G 318 N Main
Nolle Louis 903 N 2nd

TOILET ARTICLES

BUSCHMANN BERNARD T 228 S
Main both phones see page 16
GIBSON E O 117 N Main Kinloch
phone 350 Bell phone 497 see
page 26

TRANSFER COMPANIES

**DIERKER LIVERY & TRANSFER
CO** 423 N Main phones Bell 29
Kinloch 173 see page 14

TRUCKING AND TEAMING

**DIERKER LIVERY & TRANSFER
CO** 423 N Main phones Bell 29
Kinloch 173 see page 14

Perfumes

Made by Alfred Wright Are
Equal to the Foreign Make.
Sold by Charles E. Meyer.

The St. Charles Music House

Pianos, Organs, Talking Machines

REGINA MUSIC BOXES, on Installments or Rented.

S. E. Cor. Main and Monroe Streets

132

MOORE'S STANDARD DIRECTORY.

PUNDMANN THEO F N Main cor
Adams phones Bell 423 Kinloch
153 see page 18

TRUNKS AND VALISES

PALACE SHOE AND CLOTHING
CO 201-207 N Main Kinloch
phone 246 see left top lines

THRO CLOTHING COMPANY
137 N Main Bell phone 132 see
page 21

UNDERTAKERS AND EM- BALMERS

DALLMEYER H C 801-3-5 N 2nd
both phones see top margin
lines

KOENIG BROS 519-521 Clay phones
Bell 371 Kinloch 182 see page
12

NEHLS E C 431 N Main both
phones see page 4

STEINBRINKER FURNITURE
CO 303-305 N Main phones
Kinloch 159 Bell 341 see left
bottom lines

UPHOLSTERERS AND FURNI- TURE REPAIRERS

DALLMEYER H C 801-3-5 N 2nd
both phones see top margin
lines

STEINBRINKER FURNITURE
CO 303-305 N Main phones
Kinloch 159 Bell 341 see left
bottom lines

VETERINARY SURGEONS

GREGORY P H 431 N Main both
phones see page 4

STAHL WM J 423 N Main both
phones see page 14

WALL PAPER

Broeker Henry 103 N Main both
phones

FORSTMANN & SON 516 Clay
Kinloch phone 225 see page 22

KOTTMANN THEODORE H 902
S Main Bell phone 469 see
page 17

WATCHMAKERS AND REPAIR- ERS

MEYER ED L 101 N Main see bot-
tom lines

STAHLBERG A 138 N Main Bell
phone 460 see page 12

WESTPHAL W 319 N Main Bell
phone 67

WOOD

Feldmann Henry 330 S 2nd

PUNDMANN THEO F N Main cor
Adams phones Kinloch 153 Bell
423 see page 18

ST CHARLES ICE AND COAL CO
328 N Main phones Bell 157
Kinloch 135 see page 20

Charles E. Meyer Is registered as a Pharmacist in
the state and county, consequent-
ly operates his Drug Store in strict compliance with the law.

Call, Write or Telephone.

Send for
Our Large

Jewelry Catalogue
Ed. L. Meyer's, Jewelry Store

Mailed
Free

H. C. Dallmeyer, Undertaker

801-3-5 North Second Street

ST. CHARLES, MISSOURI.

133

MOORE'S

Standard Rural Routes Directory

....OF....

ST. CHARLES, Mo.

Rural Route One

Begins foot of W Randolph St runs n St Charles through to Blase Station and Orchard Farm returns via Poor House Rd nr Elm Point
Achelpohl Wm (Bertha) owns 125 A nr Orchard farm 8 mi Box 42
Louis (Ida) rents 120 A nr Orchard Farm 8 mi
Boschert Abe nr city limits Box 74
Beumer John F (Mary) rents 240 A Washaun rd 6 mi Box 50
Catherine res Washaun Rd 6 mi R F D No 1 Box 50
Maggie res Washaun Rd 6 mi R F D No 1 Box 50
Boschert Julius J (Mary) owns 292A Washaun Rd 6 mi R F D No 1
Beumer G W res Washaun Rd 6 mi R F D No 1 Box 50
Boschert Edward (Elizabeth) owns 340A Washaun Rd 6 mi R F D No 1 Box 48
Edwin (Elizabeth) rents 20A Washaun R F D No 1 Box 48
Leo res Washaun Rd 6 mi R F D No 1 Box 48
Mary res Washaun Rd R F D No 1 Box 48
Eugent res Washaun Rd 6 mi R F D No 1 Box 48

Julius A res Washaun Rd 6 mi R F D No 1 Box 48
Boerding Wm (Margaret) owns 123 A Fair ground 1½ mi R F D No 1 Box 6
Borgmeyer Agnes domestic Stonebraker Rd 5 mi R F D No 1 Box 15
Boerding Theodore (Catharine) owns 102A Stonebraker Rd 5 mi R F D No 1 Box 16
Mary res Stonebraker Rd 5 mi R F D No 1 Box 16
Joseph (Ida) owns 58A Stonebraker Rd 6 mi R F D No 1 Box 17
Stephen partnership owns 164 A nr Stonebraker Rd R F D No 1 Box 46
Blase John res Blase Station 6½ mi R F D No 1 Box 21
Henry owns 153A Blase Station 6½ mi R F D No 1 Box 21
Boerding Elizabeth Miss partnership owns 164A nr Stonebraker Rd 6 mi R F D No 1 Box 46
Blase George res Blase Station 6½ mi R F D No 1 Box 21
Henry Jr res Blase Station 6½ mi R F D No 1 Box 21
Augusta res Blase Station 6½ mi R F D No 1 Box 21

Charles E. Meyer

Has the Confidence of Our Best People -- the Class Who Realize the Importance of High-Class

Drugs and Intelligent Ability to Handle Them. Call, Write or Telephone.

Buy Your Next

SUIT at the



134

MOORE'S STANDARD DIRECTORY.

- Annie res Blase Station 6½ mi
R F D No — Box 21
- Elise res Blase Station 6½ mi R
F D No 1 Box 21
- Boschert Laurence (Antonetta) rents
235 A Stonebraker Rd 7 mi R
F D No 1 Box 24
- Joseph (Josephine) rents 75A
Stonebraker Rd 7 mi R F D No
1 Box 24
- Peter emp Blase elevator res
Blase Station R F D No 1 Box
24
- Bonnel Otho (Delia) farm hand
Stonebraker Rd 8 mi R F D No
1 Box 29
- Boschert John A (Mary J) owns
160A Stonebraker Rd 8 mi R
F D No 1 Box 28
- Charles W (Annie) rents 200A
nr Stonebraker Rd 8½ mi Box
34
- Arthur res nr Stonebraker Rd
8½ mi Box 34
- Anthony res nr Stonebraker Rd
8½ mi Box 34
- Bandy Albert (Capatolia) rents 163 A
nr Orchard Farm 8 mi Box 43
- Mabel A res nr Orchard Farm
8 mi Box 43
- Crosswhite John farm hand Elm
Point Rd 5 mi Box 60
- Dwyer John (Mary) owns Boilder
Island 8 mi Box 55
- Wm res Boilder Island 8 mi Box
55
- Dierker Arnold (Elizabeth) rents 93A
nr Poor House Rd 3½ mi Box
73
- Henry C (Louise) owns 260A nr
Poor House Rd 3½ mi Box 70
- Dunkmann Matilda domestic Stone-
braker Rd 8½ mi Box 30
- Barny res Stonebraker Rd 8½ mi
Box 30
- Deshleria Theodore W (Margaret)
owns farm nr Stonebraker Rd
9 mi Box 35
- Ehmler Christ (Minnie) rents 160A
nr Stonebraker Rd 10 mi Box
41
- Mary res nr Stonebraker Rd 10
mi Box 41
- Wm res nr Stonebraker Rd 10
mi Box 41
- Martin res nr Stonebraker Rd 10
mi Box 41
- Frankenfeld Rev J W (Emma) supt
Emmaus Asylum Fair Grounds
Rd 1 mi Box 3
- Flesch Richard (Matilda) rents 164A
Elm Point Rd 4½ mi Box 59
- Finck H F (Mary) owns 40A Fair
Grounds Rd 1 mi Box 4
- Fischer Frank M (Mary M) rents
135A Stonebraker Rd 5 mi Box
15
- Flesch Fred (Bertha) rents 160A nr
Stonebraker Rd 8½ Box 36
- Emma res nr Stonebraker Rd
8½ mi Box 36
- Hilda res nr Stonebraker Rd
8½ mi Box 36
- Emil res nr Stonebraker Rd 8½
mi Box 36
- Giben Philip (Thresa) owns 120A
Studer Rd 8 mi Box 51
- Gerdts Henry farm hand Elm Point
Rd 4½ mi Box 59
- Huning Wm emp Fair Grounds Fair
Grounds Rd ½ mi Box 1
- Hunterbrinker Wm rents 109A Elm
Point Rd 5 mi Box 60
- Clara wid Fred res Elm Point Rd
5 mi Box 60
- Herman res Elm Point Rd 5 mi
Box 60
- Hill Louis C (Anna E) laborer Fair
Ground Rd 3½ mi

If It Comes
From

Steinbrinkers
303 & 305 N. MAIN ST.

You Know
Its Good

F. A. Vinke Drug Co.

Main and Monroe Streets

ST. CHARLES, MISSOURI.

135

Houster Gus (Julia) rents farm in Elm Point Rd 4 mi	H W (Catherine) owns 247 and rents 33A Elm Point Rd 4½ mi Box 61
Hagemeier Frank (Frances) rents 100 A N boschertown 2½ mi Box 11	Oscar res Elm Point Rd 4½ mi Box 61
Henry (Martha) owns farm nr Elm Point 2½ mi Box 11	Fred res Elm Point Rd 4½ mi Box 61
Kitchen J B (Phoebe) rents 135A nr Elm Point 4½ mi	Julius res Elm Point Rd 4½ mi Box 61
Kohrs Fred W (Annie) rents 160A nr Boschertown 3½ mi Box 12	Moeller Charles F (Minnie) owns 150A nr Elm Point 2½ mi Box 7
Kipp August (Ida) rents 160A nr Stonebraker Rd 9 mi Box 38	Moentmann Theodore res nr Elm Point 3 mi Box 9
Kettler Herman (Charlotte) rents 140A nr Orchard farm 8 mi	Herman (Augusta) owns 108A nr Elm Point 3 mi Box 9
Lewis Thomas (Annie) owns 187A nr Elm Point Rd 4 mi Box 66	Otto res nr Elm Point 3 mi Box 9
Harry res nr Elm Point Rd 4 mi Box 66	Carl res nr Elm Point 3 mi Box 9
Albert res nr Elm Point Rd 4 mi Box 66	Bertha res nr Elm Point 3 mi Box 9
Esther res nr Elm Point Rd 4 mi Box 66	Hilda res nr Elm Point 3 mi Box 9
Lindemann Julia wid H D rents 160A nr Stonebraker Rd 8½ mi Box 32	Meyer Wm F (Catharine) owns 93A Stonebraker Rd 6 mi Box 19
Oscar res nr Stonebraker Rd 8½ mi Box 32	John res Stonebraker Rd 6 mi Box 19
Hilda res nr Stonebraker Rd 8½ mi Box 32	Annie res Stonebraker Rd 6 mi Box 19
Bertha res nr Stonebraker Rd 8½ mi Box 32	Louis res Stonebraker Rd 6 mi Box 19
Mueller George (Bertha) owns 260A Fair Ground Rd 3 mi Box 69	Messner Joseph (Emma) rents 120A Stonebraker Rd 8 mi Box 25
Max res Fair Ground Rd 3 mi Box 69	Peter res Stonebraker Rd 8 mi Box 25
Fred (Minnie) rents 180A nr Poor House Rd 3½ mi Box 72	Ollie res Stonebraker Rd 8 mi Box 25
Marsh Edward E (Clemie) rents 217A nr Fair Grounds Rd 4 mi Box 67	Wm res nr Orchard Farms 8 mi
Mittelbuscher Wm H res Elm Point Rd 4 mi Box 61	Nolle Dina res nr Stonebraker Rd 9 mi
	Ernst (Helena) owns 150A nr Stonebraker Rd 9 mi
	Ostmann Henry Sr (Wilhelmina) owns 235A nr Boschertown 4 mi Box 14

Charles E. Meyer's Business is conducted in the interest of the people. Highest Class of Drugs. Call, Write, or Telephone.

The St. Charles Music House

The House with Reliable Instruments at Reasonable Prices. **N. Main
Cor. Monroe**

136

MOORE'S STANDARD DIRECTORY.

Katharine res nr Boschertown 4 mi Box 14	Reimer John (Louisa) rents 160A nr Stonebraker Rd 8½ mi Box 37
Wm nr Boschertown 4 mi Box 14	Florence res nr Stonebraker Rd 8½ mi Box 37
Wilhelmina res nr Boschertown 4 mi Box 14	Richard res nr Stonebraker Rd 8½ mi Box 37
Louis res nr Boschertown 4 mi Box 14	Reininger Joseph res Studer Rd 8 mi Box 53
Fred res nr Boschertown 4 mi Box 14	Mary res Studer Rd 8 mi Box 53
Ossenbrink Ida res nr Blase Station 7 mi Box 23	Ignatz owns 130 A Studer Rd 8 mi Box 53
Henry (Wilhelmina) rents 157A nr Blase Station 7 mi Box 23	John G rents 130 A Studer Rd 8 mi Box 53
Fred res nr Blase Station 7 mi Box 23	Schaal Louis (Lena) wks 100 A Em- maus Aslyum ½ mi Box 2
Peschel Anton (Katharine) rents 185A Washaun Rd 5½ mi Box 58	Studer A M (Rebecca R) owns 320 A 7 mi Box 54
Johanna res Washaun Rd 5½ mi Box 58	Laclede (Annie) owns 120A nr Stonebraker Rd 9 mi Box 31
Fred res Washaun Rd 5½ mi Box 58	Smart Wm H (Alice I) rents 240 A Seeburger Station 7 mi Box 56
Plackemeier Ida res nr Boschertown 4 mi Box 75	Clyde res Seeburger Station 7 mi Box 56
Marie res nr Boschertown 4 mi Box 75	Schmidt Richard res Poor House Rd 3½ mi Box 70
John res nr Boschertown 4 mi Box 75	Schaal Edwin res Fair Grounds Rd ½ mi Box 2
J H (Catharine) owns 145A nr Boschertown 4 mi Box 75	Ella res Fair Grounds Rd ½ mi Box 2
Poese Hermiene res nr Orchard Farm 6½ mi Box 45	Schwendemann Wm (Amelia) gar- dener Fair Grounds Rd 1½ mi Box 5
Edward res nr Orchard Farm 6½ mi Box 45	Seeler Louis Jr (Viola) rent 52A nr Elm Point 3 mi Box 8
Wm res nr Orchard Farm 6½ mi Box 45	Sullentrop Laura domestic Stone- braker Rd 7 mi Box 24
Ernest rents 220 A nr Orchard Farm 6½ mi Box 45	Schnedler Charles (Catharine) rents 80A Stonebraker Rd 8½ mi Box 30
Riehl Louis (Annie) owns 7A nr Elm Point Rd 4½ mi	Stahlschmidt Wm (Mary) rents 130A nr Stonebraker Rd 9 mi Box 39
Rohlfing Gustav res Stonebraker Rd 6 mi Box 19	Scholle Hilda res nr Orchard Farm 6½ mi Box 44
Reva Frank (Mary) laborer Stone- braker Rd 8 mi Box 26	Uhle res nr Orchard Farm 6½ mi Box 44

THE RED STORE

**Chemically Cleans
Men's and
Ladies' Garments**

H. E. Dallmeyer, The Furniture Man

801-3-5 North Second Street

ST. CHARLES, MISSOURI.

137

Charles res nr Orchard Farm 6½ mi Box 44
 Wm (Martha) owns 74A nr Orchard Farm 6½ mi Box 44
 Tayon John P (Josephine) rents 70 and owns 53A nr Poor House Rd 3½ mi Box 71
 Tiesing Wm (Katharine) rents 100A nr Elm Point 3 mi Box 10
 Emil res nr Elm Point 3 mi Box 10
 Alford res nr Elm Point 3 mi Box 10
 Vierling Lena res War Eagle Rd 9 mi Box 75
 Wm rents 80A War Eagle Rd 9 mi Box 75
 Worthey Wm L (Katherine) rents 140 A nr Seeburger Station 5 mi
 Wartenbe Edgar (Susie) rents 125 A nr fair ground 4 mi Box 65
 Wuelsing Stephen (Lizzie) owns 117 A nr Boschertown 3 mi Box 13
 Wernert Wm farm hand Stonebraker Rd 7 mi Box 24
 Willbrand Elsyebyne L res Stonebraker 8 mi Box 27
 Hermina C res Stonebraker Rd 8 mi Box 27
 C H (Louisa M) owns 524 A Stonebraker Rd 8 mi Box 27
 Adelheid M res Stonebraker Rd 8 mi Box 27
 Phoebeann res Stonebraker Rd 8 mi Box 27
 Theodore H res Stonebraker Rd 8 mi Box 27
 Weber Frank (Elizabeth) rents 120A nr Stonebraker Rd 6 mi Box 47
 Leo (Regina) rents 142A Stonebraker Rd 6 mi Box 20

Weber Mary wid P O own 142A Stonebraker Rd 6 mi Box 20

Rural Route Two

Begins foot Boonslick Av running southwest of St Charles nr Cottleville returns via River Rd and S Main
 Amerin Helena wid Joseph owns 60A nr River Rd 5 mi Box 117
 Amerland August (Louise) owns 60A nr River Rd 5 mi Box 115
 Amerin George J (Katie M) owns 34A Main city limits Box 128
 George W (Agnes) owns 150A County Rd 8 mi Box 89
 Asthoff George E (Maybel) rents 60A County Rd 9 mi Box 81
 Ackley J W (Mary E) owns 75A County Rd 10 mi Box 65
 Banze Louis F (Bertha) owns 140A Boonslick Rd 5 mi Box 110
 Bershabr Fred (Louise) owns 137A River Rd 3½ mi Box 121
 Beckerle Mike (Winnie) rents 80A County Rd 8 mi Box 99
 Boettler Henry (Maggie) owns 90A Boonslick Rd 8 mi Box 57
 Bruns Alwin res Boonslick Rd 7 mi Box 51
 Ara G (Alwine) St Charles Mo 409 Jackson
 Henry J (Mary A) owns 90A Boonslick Rd 7 mi Box 51
 Barklage Henry H (Louise) owns 99A Boonslick Rd 6½ mi Box 48
 William (Anna) owns 80A County Rd 9 mi Box 91
 Borcharding Robert R (Anna) owns 80A McClay Rd 6¾ mi Box 41
 Anna wid William owns 80 A McClay Rd 5½ Mi Box 35

Charles E. Meyer's Reputation as a druggist has been acquired through close devotion to business.

Call, Write or Telephone

STUNNERS in FALL SUITS



TROUSERS of
GRACEFUL
MOLD

138

MOORE'S STANDARD DIRECTORY.

Berlekamp Linda res Boonslick Rd 3½ mi Box 21	Edwin res nr River Rd 5½ mi Box 109
Julia res Boonslick Rd 3 mi Box 21	John (Anna) rents 102A Boons- lick Rd 9 mi Box 60
Richard Boonslick Rd 3 mi Box 21	Gustav farm hand 6¾ mi Box 38
George (Malta) owns 165A Boonslick Rd 3 mi Box 21	Esselmann George (Catherine) rents- 120A McClay Rd 5¼ mi Box 34
Becker William P (Viola) owns 165A Boonslick Rd 2 mi Box 13	Echelmeier William H (Louise) owns 75A Boonslick Rd 1½ mi Box 6
Bloebaum Henry res Boonslick Rd 1½ mi Box 8	Ellis James farm hand Boonslick Rd 3¾ mi Box 23
Minnie res Boonslick Rd 1½ mi Box 8	Edler Henry (Josephine) rents 80A Boonslick Rd 1¾ mi Box 8½
Albert res Boonslick Rd 1½ mi Box 8	Feldmann Theodore (Emma) rents 65A River Rd 3½ mi Box 119
Anna E wid Henry L owns 121A Boonslick Rd 1½ mi Box 8	Flaherty William (Florence) rents 100A County Rd 8½ mi Box 88
Calaway Thomas (col) farm hand res River Rd 5½ mi Box 111	Fischer William (Anna) owns 80A County Rd 11 mi Box 74
Louis L (Cora) rents laborer 8 mi Box 95	Fackler Rev J P (Anna) Boonslick Rd 6½ mi Box 49
Dingledine George A (Minnie) owns 60A County Rd 8 mi Box 80	Freese Fritz W (Mary) owns 150A McClay Rd 6¾ mi Box 38
Dindledine George E (Eliza) owns 75A County Rd 9¾ mi Box 78	Grau Fred E (Adaline) owns 100A River Rd 4 mi Box 18½
Dierker John D res Boonslick Rd 6¾ mi Box 50	Griewing W F (Agnes) owns 25A River Rd 2½ mi Box 123
Diekamp Louis (Loutise) owns 120A McClay Rd 5½ mi Box 33	Grote Henry (Sophia) owns 140A County Rd 10 mi Box 68
George (Anna) owns 190A Boonslick Rd 3¾ mi Box 24	Gatzwieler Arthur (Mary) owns 120A McClay Rd 6¾ mi Box 39
Deemar Herbert H (Celestine) owns 67A Boonslick Rd 2 mi Box 9	Gronefeld Herbert res McClay Rd 6¾ mi Box 40
Erluate John (Louise) rents 80A County Rd 10½ mi Box 69	John (Josephine) owns 112A McClay Rd 6¾ Box 40
Ehlmann Theodore res Boonslick Rd 9¼ mi Box 61	Hy (Anna) owns 160A McClay Rd 6½ mi Box 37
Henry (Mary) owns 87A Boons- lick Rd 9¼ mi Box 61	Alfred (Julia) rents 120 A Mc- Clay Rd 5½ mi Box 32
Dietrich H (Caroline) owns 97A owns 97A nr River Rd 5½ mi Box 109	Theodore (Augusta) rents 140A Boonslick Rd 4 mi Box 24

There Is No
Place Like

Steinbrinkers
303 & 305 N. MAIN ST.

For Up-to-Date
FURNITURE

F. A. Vinke Drug Co.

Main and Monroe Streets

ST. CHARLES, MISSOURI.

139

- Goebel Rev George (Amelia) pastor
M E Church Boonslick Rd 2½
mi Box 14
Hulda res Boonslick Rd 2½ mi
Box 14
Paul res Boonslick Rd 2½ mi
Box 14
Hercules Frank (Johanna F) owns
97A nr River Rd 5½ mi Box
112
Blanch M res nr R Rd 5½ mi
Box 112
Francis J res River Rd 5½ mi
Box 112
Charles owns 107A River Rd 5½
mi Box 111
Hoelter Mary res River Rd 5½ mi
Box 111
Huslage Herman owns 30A nr River
Rd 5 mi Box 114
Hoelcher Fritz (Julia) owns 125A
River Rd 2 mi Box 124
Hosemeier Benjamin (Helen) owns
50A County Rd 7 mi Box 103
Heitgerd Linda res County Rd 7
mi Box 100
Arnold res County Rd 7 mi Box
100
Herman (Louise) owns 100A
County Rd 7 mi Box 100
Omar (Amelia) rents 75A County
Rd Box 87
Hoffmann Rosa owns 50A County
Rd 9½ mi Box 64
Henry S (Catherine) res Marths-
ville Rd 9½ mi Box 63
John (Mary) owns 165A Marths-
ville Rd 9½ mi Box 63
Heitgerd Henry (Mary) owns 200A
Boonslick Rd 7½ mi Box 54
Harstmeier Henry (Mary) rents 80A
Boonslick Rd 6 mi Box 42
Hackmann Henry H (Mary E) owns
70A McClay Rd 6 mi Box 36
Leo res Boonslick Rd Box 17
Louie (Julia) owns 85A Boons-
lick Rd 3 mi Box 17
Haltfoerster Henry (Christina) gard-
ener Boonslick Rd nr city lim-
its Box 2
Hemsath Theodore res Boonslick Rd
4¾ mi Box 30
Harmon res Boonslick Rd 4¾
mi Box 30
Henry G (Minnie) owns 206 A
Boonslick Rd 4¾ mi Box 30
Ibarg Henry (Mary) owns 80A
County Rd 7 mi Box 102
Iburg Fred (Carrie) res Boonslick
Rd 4¾ mi Box 29
Knoernschild Oscar (Anna) rents
10A nr Boonslick Rd 5 mi
Box 108½
Kaiser Johanna (Elizabeth) rents 70
A River Rd 3 mi Box 120
Kettelhake Joseph (Minnie) owns 20
A Country Rd ½ mi Box 127
Kermkamp John H res Boonslick Rd
5 mi Box 106
Fred H (Julia) rents 128A Boon-
slick Rd 5 mi Box 107
Anna wid Herman owns 94 A
Boonslick Rd 5 mi Box 106
George G res Boonslick Rd 5 mi
Box 106
Kalkmeier August F (Lidia) rents 100
A County Rd 8 mi Box 96
Kuhlman Herman F (Weleman) owns
97½ A County Rd 10 mi Box
72
Kreder Charles W (Winnie) owns 45
A Boonslick Rd 8½ mi Box 59
Kruse Anna wid Herman 106 A
Boonslick Rd 7¼ mi Box 53
Kolkmeier Anna C res Boonslick Rd
4¼ mi Box 28
F W (Sophia) owns 60A Boon-
slick Rd 3¾ mi Box 28
Klune Emilie res Boonslick Rd 2 mi
Box 12

Charles E. Meyer's Reputation as a druggist
has been acquired through
close devotion to business.

Call, Write or Telephone

The St. Charles Music House

Pianos, Organs, Talking Machines

REGINA MUSIC BOXES, on Installments or Rented.

S. E. Corner Main and Monroe Streets

140

MOORE'S STANDARD DIRECTORY.

- | | |
|---|--|
| Herman J (Minnie M) owns 60
A Boonslick Rd 2 mi Box 12 | Moseler Herman Jr res McClay Rd
5 mi Box 31 |
| Kuhlmann Fred (Anna) owns 127 A
Boonslick Rd 4¾ mi Box 29 | Herman Sr (Johanna) owns 64
A McClay Rd 5 mi Box 31 |
| Laura res Boonslick Rd 4¾ mi
Box 29 | Nolle William (Anna) rents 103 A
nr River Rd 5 mi Box 116 |
| Lienemann J F (Louise) owns 245 A
Boonslick Rd 6 mi Box 105 | Niemier George (Louise) owns 106 A
River Rd 3 mi Box 122 |
| Henry W (Anna) owns 135 A
County Rd 8 mi Box 93 | Fritz (Sophia) owns 75 A
County Rd 8 mi Box 79 |
| Linemann Herman (Mary) owns 120
A County Rd 8 mi Box 83 | Nenncak Herman (William) owns
120 A County Rd 10 mi Box
73 |
| Linhoff Fred (Maggie) rents 20 A
Boonslick Rd 7½ mi Box 54 | Nachtigall Julius res Boonslick Rd
8 mi Box 56 |
| Lindemann Lizzie wid August owns
4 A Boonslick Rd 6 mi Box 46 | Nesslag Louise wid George res Boon-
slick Rd 6 mi Box 44 |
| Lehker August (Louise) rents 100 A
nr McClay Rd 6½ mi Box 37 | Neslage Julia res Boonslick Rd 6 mi
Box 43 |
| Miller S W (Carrie) rents 90 A Coun-
ty Rd 10 mi Box 76 | Herman (Mary) owns 2 A Boon-
slick Rd 6 mi Box 43 |
| Martin Peter (Anna) owns 70 A
Boonslick Rd 7½ mi Box 52 | Niemeier Caroline domestic Boon-
slick Rd 2½ mi Box 15 |
| Meers George J (Helen) res Boon-
slick Rd 7¼ mi Box 53 | Oetting Charles H owns 260 A nr
River Rd 5 mi Box 113 |
| Mochlenkamp John H (Minnie) prop
Gen Store Boonslick Rd 6 mi
Box 47 | Edwin J (Regina M) rents 135 A
Boonslick Rd 6¾ mi Box 50 |
| George (Louise) blacksmith
Boonslick Rd Box 45 | Irene res nr River Rd 5 mi Box
113 |
| Walter prop merc Boonslick Rd
6 mi Box 47 | Henry res nr River Rd 5 mi Box
113 |
| Meinershagen Gustav res Boonslick
Rd 3½ mi Box 18 | Oelklaus George (Minnie) owns 100
A River Rd 2 mi Box 125 |
| Louis res Boonslick Rd 3½ mi
Box 18 | William H res Boonslick Rd ¾
mi Box 4 |
| Chris A (Louise) owns 116 A
Boonslick Rd 3½ mi Box 18 | Emma R res Boonslick Rd ¾ mi
Box 4 |
| Theodore res Boonslick Rd
3½ mi Box 18 | Benjamin H res Boonslick Rd ¾
mi Box 4 |
| Niedick George (Sophia) owns 70 A
Boonslick Rd 2 mi Box 11 | Catherine wid John H owns 75 A
Boonslick Rd ¾ mi Box 4 |
| Mings Peter (Hattie) wine-grower nr
city limits Box 2 | Pundmann Emma res Boonslick Rd
¾ mi Box 23 |
| Anna res nr city limits Box 2 | Fred (Caroline) owns 103 A
Boonslick Rd ¾ mi Box 23 |

**We Guarantee all Repair Work. Prices Reason-
able. Ed. L. Meyer, Jeweler.**

**MAIN AND
JEFFERSON Sts.**

H. C. DALLMEYER

UNDERTAKER

801-3-5 North Second Street

ST. CHARLES, MISSOURI.

141

- Ringe Edward A (Lena) owns 10 A County Rd ½ mi Box 126
- Schulte Johanna domestfc River Rd 4 mi Box 118½
- Stines John (Girtle) owns 96 A River Rd 3 mi Box 123
- Schmiemeier Theodore (Julia) rents 100 A County Rd 6½ mi Box 104
- Schaefer Charles owns 100 A County Rd 7 mi Box 101
- Schiemeier Edward (Wilhelmina) rents 80A County Rd 8 mi Box 97
- Smith Edward farm hand (col) 8 mi Box 93
- Sievert Frank (Anna) rents 175 A County Rd 8½ mi Box 85
- Sammelmann W H (Kate) owns 220 A County Rd 10 mi Box 66
- Sandfort John D (Mary) owns 112 A Marthsville Rd 9 mi Box 62
- Henry res Marthsville Rd 9 mi Box 62
- Amelia res Marthsville Rd 9 mi Box 62
- Stephens Julius E (Laura J) owns 115 A Boonslick Rd 8¼ mi Box 129
- Schuermann Herm (Mary) owns 85A Boonslick Rd 8 mi Box 58
- John (Margaret) wooden shoe maker 6 mi Box 44
- Schaefer Alwin res Boonslick Rd 4¼ mi Box 27
- William (Emilie) owns 60A Boonslick Rd 4¼ mi Box 27
- Saeger Armin E res Boonslick Rd 2½ mi Box 15
- Louis C (Julia W) teacher Boonslick Rd 2½ mi Box 15
- Tape Charles W (Carrie) owns 40A County Rd 9 mi Box 90
- Towers Roger F (Lavy) owns 79A County Rd 8 mi Box 82
- Towers Frances wid Thomas res County Rd 10 mi Box 77
- Mariannie wid George owns 170 A County Rd 10 mi Box 76
- Harry R (Minnie B) rents 170A County Rd 10 mi Box 76
- Robert H (Mary) owns 69A County Rd 10 mi Box 75
- Thoele Henry (Louise C) res Boonslick Rd 8 mi Box 56
- Louise wid Henry owns 160A Boonslick Rd 8 mi Box 56
- Veirling Philip Jr (Lizzie) rents 80A County Rd 9½ mi Box 67
- White Bert W (Anna) owns 88A County Rd 10 mi Box 77
- Miller (Rosa) res County Rd 10 mi Box 76
- Wallenbrock Benjamin res Boonslick Rd 1½ mi Box 7
- Edward H res Boonslick Rd 1½ mi Box 7
- Emma res Boonslick Rd 1½ mi Box 7
- Herman H (Minnie) owns 75A Boonslick Rd 1½ mi Box 7
- Fred res Boonslick Rd 1½ mi Box 7

Rural Route Three

Begins foot W Clay running west and south of St Charles via nr St Peters and Cottlesville return by way W Clay

Arp Frank farm hand nr Spencer Rd 9 mi

Auchly Albert rents 210A nr Spencer Rd 9 mi

Ignatz (Catherine) owns 900A nr Spencer Rd 9 mi

Barklage Cathrine wid George owns 80A nr Salt River Rd 3 mi Box 75

Fritz W (Johanna) rents 80A nr Salt River Rd 3 mi Box 75

Bull Mary res nr Salt River Rd 5 mi Box 72

Edward res nr Salt River Rd 5 mi Box 72

Charles E. Meyer Is registered as a Pharmacist in the state and county, consequently operates his Drug Store in strict compliance with the law.

Call, Write or Telephone.

*Dress the little
fellow in one
of the . . .*



*SUITS and tell us
what you will take
for him.*

John (Lizzie) owns 125A nr Salt River Rd 5 mi Box 72
 Herman res nr Spencer Rd 7 mi Box 57
 Gustav (Helena) rents 400A nr Spencer Rd 7 mi Box 57
 Berlekamp Julia domestic nr Spencer Rd 6 mi Box 59
 Blase August F (Louise) owns 90A nr Spencer Rd 6 mi Box 62
 Bruns Alma res Salt River Rd 4 mi Box 19
 Fred J (Annie) owns 275A Salt River Rd 4 mi Box 19
 Baker Henry farm hand nr Spencer Rd 10 mi Box 47
 Bruns Robert (Alma) farm hand Salt River Rd 3½ mi
 Alvin res Salt River Rd 4 mi Box 19
 John res nr Spencer Rd 10¼ mi Box 46
 Brink F W (Lydia) school teacher Salt River Rd 4 mi Box 17
 Bekebrede Fred H (Anna M) rents 80A Salt River Rd 5 mi Box 20
 Leonard res Salt River Rd 5 mi Box 20
 Anna M wid Henry Sr owns 80A Salt River Rd 5 mi Box 20
 Bruns Dietrich partnership owns 275A Salt River Rd 3½ mi Box 66
 Herman (Minnie) partnership owns 275A Salt River Rd 3½ mi Box 66
 August partnership owns 275A Salt River Rd 3½ mi Box 66
 Herman H (Mary) rents Salt River Rd 3 mi Box 13
 Alice res Salt River Rd 3 mi Box 13
 Barklage August (Caroline) owns 120 A Salt River Rd 3 mi Box 10
 Brumme Johanna wid Godfred res Salt River Rd 3 mi Box 11
 Fred H lightning agent Salt River Rd 3 mi Box 11

Bertha res Salt River Rd 3 mi Box 11
 Bekebrede Henry Jr (Matilda) owns 111A Mexico Rd 6½ mi Box 20
 Edwin res Mexico Rd 6½ mi Box 26
 Herman res Mexico Rd 6½ mi Box 26
 Adela res Mexico Rd 6½ mi Box 23
 Alma res Mexico Rd 6½ mi Box 26
 Bruns Wm farm hand Mexico Rd 8 mi Box 30
 Ben H (Hilda) rents 15A nr Spencer Rd 8 mi Box 35
 Edward farm hand nr Spencer Rd 9 mi Box 36
 Bloebaum Edward E res Salt River Rd 2 mi Box 3
 Fred Wm (Catherine) owns 120A Salt River Rd 2 mi Box 3
 Casey Wm res nr Salt River Rd 5½ mi Box 68
 Gustav res nr Salt River Rd 5½ mi Box 68
 Lizzie res nr Salt River Rd 5½ mi Box 68
 Frank (Mary) owns 60A nr Salt River Rd 5½ mi Box 68
 Droste Henry res nr city limits 2 mi Box 76
 Louisa owns 80A nr city limits 2 mi Box 76
 Marie res nr Salt River Rd 2 mi Box 76
 Julia res nr Salt River Rd 2 mi Box 76
 Dennigman Herman (Anna) owns 80A nr Salt River Rd 5 mi Box 71
 Theodore res nr Salt River Rd 5 mi Box 71
 Henry res nr Salt River Rd 5 mi Box 71
 Dekebrede Louis H (Julia) owns 140A nr Spencer Rd 8 mi Box 54

**When You Need
an Undertaker
Telephone to**



**Both Phones
at Business
and Residence**

F. A. Vinke Drug Co.

Main and Monroe Streets

ST. CHARLES, MISSOURI.

143

Ell Joseph (Martha) owns farm nr St Peters 9½ mi Box 38	Erich res Salt River Rd 2 mi Box 6
Mary H res Mexico Rd 6 mi Box 23	Gustav res Salt River Rd 2 mi Box 6
Anton (Annie) rents 118A Mexico Rd 6 mi Box 23	Annie res Salt River Rd 2 mi Box 6
Ermeling Henry J (Lena) owns 60A nr Spencer Rd 8 mi Box 34	Hunn Eugene res Mexico Rd 6 mi Box 25
Irene res nr Spencer Rd 8 mi Box 34	Hepolyte (Annie) rents 60A Mexico Rd 6 mi Box 25
Fetsch Ben P (Barbara) rents 66A owns 75A Mexico Rd 8 mi Box 28	Clara res Mexico Rd 6 mi Box 25
Jacob (Caroline) rents 120A nr Spencer Rd 9 mi Box 36	Hoelter Charles owns 90A Spencer Rd 7 mi Box 31
Geunther Annie domestic nr Spencer Rd 9 mi	Josephine res Spencer Rd 7 mi Box 31
Huster George H res nr city limits 2½ mi Box 74	Tony res Spencer Rd 7 mi Box 31
Huster Marie L res nr city limits 2½ mi Box 74	Heckmann Lena domestic Spencer Rd 7 mi Box 32
Humphreys Willis farm hand nr Salt River Rd 4½ mi Box 70	Heitgerd Theodore (Wilhelmina) rents 75A McClay Rd 8 mi Box 41
Hollrah Ed H (Elizabeth) owns 195A nr Salt River Rd 4½ mi Box 70	Jungermann Wm res Mexico Rd 5½ mi Box 22
Martin J res nr Salt River Rd 4½ mi Box 70	Alma res Mexico Rd 5½ mi Box 22
Hemsath Henry (Sophia) owns 60A nr Spencer Rd 6 mi Box 63	Henry (Caroline) own 163A Mexico Rd 5½ mi Box 22
Hackmann August (Lizzie) owns 60A nr Spencer Rd 6 mi Box 61	Koekmeier Henry (Meta M) owns 60A nr Spencer Rd 6 mi Box 59
John H owns 140A nr Spencer Rd 6 mi Box 60	Kister Minnie res nr Spencer Rd 11 mi Box 43
Wm H (Anna) res nr Spencer Rd 6 mi Box 60	August res nr Spencer Rd 11 mi Box 43
Huster Fritz J (Elise M) owns 80A nr Salt River Rd 2½ mi Box 74	Wm (Anna) owns 113A nr Spencer Rd 11 mi Box 43
Hollenberg Wm blacksmith res Salt River Rd 4 mi Box 18	Kopp Henry res nr Spencer Rd 8 mi Box 53
George (Sophia) owns Blacksmith shop Salt River Rd 4 mi Box 18	Mary wid John owns 120A nr Spencer Rd 8 mi Box 53
Henry (Margaret) rents 95A Salt River Rd 2 mi Box 6	Kuhlhoff Fred (Annie) owns 112A Salt River Rd 3 mi Box 12

Pharmacy

is not an ordinary business. I realize this and am working to get as near to the top as possible.

— Call, Write or Telephone. —

The St. Charles Music House

The House with Reliable Instruments at Reasonable Prices. **N. Main
Cor. Monroe.**

144

MOORE'S STANDARD DIRECTORY.

- isker Herman (Louisa) rents 400A
McClay Rd 9 mi Box 40
Ella res McClay Rd 9 mi Box 40
Loeffler Henry (Josephine) rents
160A Spencer Rd 7 mi Box 32
Aloyoues res Spencer Rd 7 mi
Box 32
Joseph res nr Spencer Rd 7 mi
Box 32
Lambermeier Henry farm hand Salt
River Rd 2 mi Box 3
Meers Louie D res nr Salt River Rd
6 mi Box 64
Wm J owns 80A nr Salt River
Rd 6 mi Box 65
Lena res nr Salt River Rd 6 mi
Box 64
John G res nr Salt River Rd 6
mi Box 64
J H (Wilhelmina) owns farm
Mexico Rd 6 mi Box 24
Hermon Sr owns 60A nr Salt
River Rd 6 mi Box 64
Alma res nr Salt River Rd 6 mi
Box 64
Irene res nr Spencer Rd 6½ mi
Box 58
Edna res nr Spencer Rd 6½ mi
Box 58
Herman D res nr Spencer Rd
6½ mi Box 58
George owns 170A nr Spencer Rd
6½ mi Box 58
Molenkamp Herman (Annie) owns
60A Salt River Rd Box 9
Middeke Wm (Annie) owns 62A
Mexico Rd 8 mi Box 30
Laura res Mexico Rd 8 mi Box 30
Alma res Mexico Rd 8 mi Box
30
McCConnell Alda res Spencer Rd 7 mi
Box 33
Eliza wid John J owns 140A
Spencer Rd 7 mi Box 33
Organ Jane res nr Salt River Rd
Box 1
Renken Lizzie res nr Spencer Rd
7½ mi Box 56
Carl res nr Spencer Rd 7½ mi
Box 56
Gustav H (Anna) owns 83A nr
Spencer Rd 7½ mi Box 56
Richterkessing Henry Jr res Salt
River Rd 5 mi Box 21
Gustav res Salt River Rd 5 mi
Box 21
Henry (Annie) owns 210A Salt
River Rd 5 mi Box 21
Lena res Salt River Rd 5 mi
Box 21
Robbins Ralph S res Salt River Rd
2 mi Box 5
Lynn M res Salt River Rd 2 mi
Box 5
Fred T res Salt River Rd 2 mi
Box 5
Wm C res Salt River Rd 2 mi
Box 5
T J (Nettie B) owns 90A Salt
River Rd 2 mi Box 5
Reefer Sigman farm hand nr St
Peters 10 mi Box 39
Shone Wm (Mary) owns 120A nr
Salt River Rd Box 67
Stoll Cora B res nr Spencer Rd 11½
mi Box 42
John L res nr Spencer Rd 11½
mi Box 42
Wm G (Leuce) owns 64A nr
Spencer Rd 11½ mi Box 42
Snyder Alphonse farm hand nr
Spencer Rd 10 mi Box 47
Schwendemann Caroline res nr Spen-
cer Rd 9 mi Box 50
Ellen res nr Spencer Rd 9 mi
Box 50
John owns 90A nr Spencer Rd
9 mi Box 50

WM. H. RECHTERN & CO. Men's and Boys' Shoes

\$1.00 to \$5.00

RED STORE

H. C. DALLMEYER THE FURNITURE MAN

801-3-5 North Second Street.

ST. CHARLES, MISSOURI.

145

Edward (Alma) rents 170A nr Spencer Rd 8¾ mi Box 51	Susie R res nr Salt River Rd Box 1
Frank (Mary) rents 150A Mexico Rd 8 mi Box 29	Joseph (Leona S) owns 4 A nr Salt River Rd Box 1
Clem farm hand Mexico Rd 8 mi Box 29	Timmart Theodore (Mary) owns 90 A nr Salt River Rd Box 4
Mike farm hand Mexico Rd 8 mi Box 29	Thoele Fritz (Ehrmeling) rents 60 A nr Spencer Rd 10½ mi Box 44
Schierding Martin res Salt River Rd 4 mi Box 16	George J (Rose A M) owns 96 A nr Spencer Rd 10½ mi Box 45
George (Wilhelmina) owns 120A Salt River Rd 4 mi Box 16	Richard res nr Spencer Rd 10¼ mi Box 46
Edward res Salt River Rd 4 mi Box 16	Herman (Minnie) owns 188 A nr Spencer Rd 10¼ mi Box 46
Cora res Salt River Rd 4 mi Box 16	Ora farm hand Mexico Rd 8 mi Box 30
Pauline res Salt River Rd 4 mi Box 16	Ora res McClay Rd 8 mi Box 44
Omer res Salt River Rd 4 mi Box 16	Fred (Louisa) rents 80 A Mc- Clay Rd 8 mi Box 44
Sandfort George (Wilhelmina) wks 148A Salt River Rd 4 mi Box 15	Theener August (Augusta) rents 80A Salt River Rd 4 mi Box 77
Maria wid Dedrick owns 148A Salt River Rd 4 mi Box 15	Wolthaus John D (Minnie) owns 107 A Salt River Rd 3 mi Box 73
Henry res Salt River Rd 4 mi Box 15	George (Mary) res nr Salt River Rd 3 mi Box 73
John (Emma) owner farm Salt River 3½ mi Box 14	Walkenhorst Fred (Mary) in charge of city cemetery Salt River Rd 2 mi Box 7
Anna res Salt River Rd 3½ mi Box 14	Hilda res Salt River Rd 2 mi Box 7
Schoder Herman farm hand Salt River Rd 3 mi Box 10	Otto res Salt River Rd 2 mi Box 7
Schone Henry (Louisa) owns 118 A Salt River Rd 2½ mi Box 8	Wussler Mike owns 1A Salt River Rd 2 mi
John res Salt River Rd 2½ mi Box 8	Annie wid Wm res Salt River Rd
Fred (Elizabeth) res Salt River Rd 2½ mi Box 8	Zumbuhl Herman D (Mary A) owns 128 A nr Salt River Rd 5 mi Box 69
Sammelman Walter (Matilda) rents farm nr St Peters 10 mi Box 39	Henry and Alfred owns 200 A nr Spencer Rd 7½ mi Box 55
Schlueter Wm farm hand McClay 9 mi Box 40	Gustav res nr Salt River Rd 5 mi Box 69
Trendley Omar O res nr Salt River Rd Box 1	John D (Anna) owns 85A nr Spencer Rd 9½ mi Box 48

Chas. E. Meyer's

Efforts are to give the
people of St. Charles, a
HIGH-CLASS Pharmacy
Call, Write or Telephone.

Latest Conceits in Men's Haberdashery



- | | |
|--|--|
| <p>Charles res nr Salt River Rd 5 mi Box 69</p> <p>Zerr Frank L (Mary M) rents 160 A nr Spencer Rd 8½ mi Box 52</p> <p>George S (Mary) rents 180A nr Spencer Rd 10 mi Box 47</p> <p>Robert farm hand Salt River Rd 3 mi Box 12</p> <p>Catherina res Mexico Rd 6½ mi Box 27</p> <p>Joseph (Madalena) owns 73 A Mexico Rd 6½ mi Box 27</p> | <p>Louis H (Bertha) rents 126A Boschertown Rd 3½ mi Box 16</p> <p>Boehle Katie domestic Boschertown Rd ½ mi Box 5</p> <p>Boschert Albert A (Anna M) rents 130A nr Black Walnut 11 mi Box 51</p> <p>Boerdin Ben H (Frances M) owns 120A nr River Rd 5 mi Box 83</p> <p>Berkmeier Wm farm hand River Rd 2 mi Box 88</p> <p>Beamer Fred (Barbara) rents 100A nr Black Walnut 12 mi</p> <p>Tony (Annie) farm hand nr Black Walnut 12 mi Box 55</p> <p>Anton (Theresa) owns 140A nr Black Walnut 12 mi Box 55</p> <p>Cook Frances res Boschertown 4 mi Box 19</p> <p>Henry farm hand Boschertown Rd 4 mi Box 19</p> <p>Casper (Emma) rents 16A Boschertown Rd 4 mi Box 19</p> <p>Tate gardener Boschertown Rd 3 mi</p> <p>Croons Pelagie wid Harry H res River Rd Box 71</p> <p>Denfigmann Harold res Boschertown 5 mi Box 21</p> <p>August (Carrie) own 100 A Boschertown Rd 5 mi Box 21</p> <p>Dauve Charles farm hand Boschertown Rd 2 mi Box 8</p> <p>Henry (Ida) own 45A Boschertown Rd 2 mi Box 8</p> <p>Dierker August res River Rd 3½ mi Box 86</p> <p>Echele Mary domestic Boschertown Rd 4 mi Box 18</p> <p>Eckler August (Annie) partnership owns 175A Boschertown Rd ½ mi Box 5</p> |
|--|--|

Rural Route Four

Begins nr Tecumseh running n east St Charles Boschertown Rd via Boschertown Black Walnut and returns by way River Rd and N Main

Albers Maria wid Anton res River Rd 8½ mi Box 68

Alexs Alex broom mkr River Rd 9 mi Box 66

Achepohl Fred W (Minnie) owns 60 A River Rd 3½ mi Box 86

Boesmahn Martha res nr Boschertown Rd 5 mi Box 25

Alvina res nr Boschertown Rd 5 mi Box 25

Bertha res nr Boschertown Rd 5 mi Box 25

Dora res nr Boschertown Rd 5 mi Box 25

Casper H (Minnie) owns 83 A nr Boschertown Rd 5 mi Box 25

Blohm Wm farm hand Boschertown Rd 5¾ mi Box 37

Charles (Caroline) owns 120A Boschertown Rd 5¾ mi Box 3

Marie res Boschertown Rd 5¾ mi Box 37

Benne Wm H (Minnie) owns 194A Boschertown Rd 3½ mi Box 17

Undertakers



Embalmers

F. A. Vinke Drug Co.

Main and Monroe Streets.

ST. CHARLES, MISSOURI.

147

- John H (Mary M) partnership owns 175A Boschertown Rd ½ mi Box 5
- Ermeling Hulda res nr Boschertown Rd 6½ mi Box 32
- Alma res nr Boschertown Rd 6½ mi Box 32
- Herman D ((Matilda) rents 140A nr Boschertown Rd 6½ mi Box 32
- Evers Charles F (Melia) owns 70A River Rd 8½ mi Box 67
- Sophia wid Fred res River Rd 1½ mi
- Ell Louse res nr Black Walnut 12 mi Box 57
- Wendlen (Maggie) owns 102A nr Black Walnut 12 mi Box 57
- Frank res nr Black Walnut 12 mi Box 57
- Theodore res nr Black Walnut 12 mi Box 57
- Field Lydia res Boschertown Rd 9 mi Box 44
- George res Boschertown Rd 9 mi Box 44
- Charles M res Boschertown Rd 9 mi Box 44
- J P owns 309A Boschertown Rd 9 mi Box 44
- Fischer Bernard (Magdalena) rents 139A Boschertown Rd 4 mi Box 18
- Grau John (Amelia) rents 160A nr Boschertown Rd 5 mi Box 26
- Goddard John R (Elizabeth D) owns 160A River Rd 6 mi Box 79
- Henry farm hand River Rd 6 mi Box 80
- Wm (Charlotte) rents 220A River Rd 6 mi Box 80
- Louis farm hand River Rd 6 mi Box 80
- Ida domestic nr River Rd 5½ mi Box 84
- Gray J W res nr Black Walnut 11 mi
- Edward (Annie) rents 160A nr Black Walnut 11 mi Box 53
- Talmage res nr Black Walnut 11 mi Box 53
- Grace L res nr Black Walnut 11 mi Box 53
- Wm M (Dora E) rents 170A nr Black Walnut 11 mi
- Hallemeier Edward res nr Wilke Station 9½ mi Box 46
- Charles res nr Wilke Station 9½ mi Box 46
- Augusta wid Casper owns 75A nr Wilke Station 9½ mi Box 46
- Heitmann Charles (Wilhelmine) rents 170A River Rd 8 mi Box 43
- Haensler Louis (Fredereka) rents farm nr Boschertown Rd 6 mi Box 35
- Halbruegge Ernst (Emma) rents 100 A Boschertown Rd 3½ miles Box 15
- A C (Rebecca) barkpr Boschertown Rd 3 mi Box 11
- Hain Frank (Annie) gardener Boschertown Rd 3 mi Box 9
- Heinsz Linues emp St Charles Boschertown 3 mi Box 11
- Math (Elizabeth) bartndr A C Halbruegge Boschertown 3 mi Box 11
- Hollander Anna domestic Boschertown Rd 1¾ mi Box 7
- Hagamann George farm hand Boschertown Rd 1 mi Box 6
- Caroline res Boschertown Rd 1 mi Box 6
- Wm (Eliza) owns 70A Boschertown Rd 1 mi Box 6

Charles E. Meyer

Is a graduate of Pharmacy. Operates his Pharmacy in strict compliance with the law

CALL, WRITE OR TELEPHONE ME.

The St. Charles Music House

Pianos, Organs, Talking Machines

REGINA MUSIC BOXES, on Installments or Rented.

S. E. Cor. Main and Monroe Streets

148

MOORE'S STANDARD DIRECTORY.

Hindersmann Herman (Katharine) carp h nr Tecumseh St	Kampmann Leo res nr Wilke Station 9 mi Box 48
Heitmann Sophia res Boschertown Rd 8 mi Box 43	Wm (Mary) rents 160A nr Wilke Station 9 mi Box 48
Dora res Boschertown Rd 8 mi Box 43	Kowert Rev Wm (Mary) pastor German Lutheran Ch nr Boschertown Rd 6 mi Box 28
John res Boschertown Rd 8 mi Box 43	Kipp Hugo farm hand Boschertown Rd 5 mi Box 22
Hischke Frank (Alvina) rents 170A River Rd 7 mi Box 76	Alford farm hand Boschertown Rd 5 mi Box 22
Heggemyer Henry (Catharine) rents 150A River Rd 7 mi Box 73	Henry farm hand Boschertown Rd 5 mi Box 22
Fred res River Rd 8 mi Box 43	Katie res Boschertown Rd 5 mi Box 22
Hollenbeck Jacob farm hand River Rd 4 mi Box 85	Fred A (Caroline) owns 100A Boschertown Rd 5 mi Box 22
Harning Henry (Minnie) owns 80A River Rd 2 mi Box 90	Wm farm hand nr Boschertown Rd 6½ mi Box 31
Huster Julia wid Benjamin res River Rd 2 mi Box 90	Kleasner Wm R (Julia L) rents 176A nr Black Walnut 10 mi
Huffmaster Alford Sr (Lena M) rents 100A nr Black Walnut 11½ mi Box 54	Alma J res Black Walnut 10 mi Box 10 mi
Charles res nr Black Walnut 11½ mi Box 54	Montgomery H res nr Black Walnut 10 mi
Alford Jr res nr Black Walnut 11½ mi Box 54	Wm J Jr res nr Black Walnut 10 mi
Frances res nr Black Walnut 11½ mi Box 54	Kohlhester Gertrude wid Joseph res River Rd 8 mi Box 70
Isenmann Simon rents 175A Boschertown Rd 6 mi Box 29	Kuhns J B partnership owns 175A River Rd 9 mi Box 65
Theodore farm hand nr Boschertown Rd 6 mi Box 29	Wm partnership owns 175A River Rd 9 mi Box 65
Edward farm hand nr Boschertown Rd 6 mi Box 29	Kilgore James (Cora) rents 35A River Rd 3 mi
Bertha M res nr Boschertown Rd 6 mi Box 29	Knobbe Frances res River Rd 2 mi Box 88
Richard farm hand nr Boschertown Rd 6 mi Box 29	Mary res River Rd 2 mi Box 88
Emma A res nr Boschertown Rd 6 mi Box 29	Henry (Josephine) owns 50 and rents 125A River Rd 2 mi Box 88
Jaspering John (Lizzie) rents 130A nr Boschertown Rd 6½ mi Box 34	Krohne Fred W (Elizabeth) owns 229A nr Black Walnut 10 mi Box 61

30 Years in the
Jewelry Business

**Ed. L.
Meyer**

The Old Reliable
Jewelry Store

H. C. Dallmeyer, Undertaker

801-3-5 North Second Street

ST. CHARLES, MISSOURI.

149

- Koch Theodore res nr Black Walnut 10 mi Box 60
Minnie res nr Black Walnut 10 mi Box 60
John (Julia) farm hand nr Black Walnut 10 mi Box 60
Kluesner Herman (Emma) rents 164A nr Black Walnut 10 mi Box 60
Leimkuehler Henry Jr res Boschertown Rd 6 mi Box 36
Alma res Boschertown Rd 6 mi Box 36
Henry (Wilhelmina) owns 100A Boschertown Rd 6 mi Box 36
Hulda res Boschertown Rd Box 36 6 mi
Labarge Napoleon (Sophia) rents farm Boschertown Rd 4 mi Box 20
Lehman Herman laborer River Rd 5½ mi Box 82
Meyer Christ W (Minnie) rents 120A nr Wilke Station 9½ mi Box 49
Luther rents 60A nr Wilke Station 9½ mi Box 47
Walter H (Martha C) rents 60A nr Wilke Station 9½ mi Box 47
Meibohm Delia res nr Boschertown Rd 6½ mi Box 34
Mackenbire Henry A owns blksmith Boschertown 3 mi Box 13
Moore George (Mary) gardener Boschertown Rd nr city limits
Meyer Antonia C res nr Boschertown Rd 6 mi Box 30
Herman (Maggie) rents 80A nr Boschertown Rd 6½ mi Box 31
Henry F (Wilhelmine) owns 300 A nr Boschertown Rd 6 mi Box 30
Ernah res nr Boschertown Rd 6 mi Box 30
Messner Anton (Mary) owns 89A River Rd 7½ mi
- Mathis Charles (Mary) emp Car Co River Rd nr city limits Box 95
Merz Herman farm hand nr Black Walnut 12 mi
McIntire Frances Mrs res nr Black Walnut 11 mi
Nolle Nettie res nr Wilke Station 9½ mi Box 45
Wm (Augusta) rents farm nr Wilke Station 9½ mi Box 45
Florence res nr Wilke Station 9½ mi Box 45
Bertha res Boschertown Rd 6½ mi Box 38
J Henry owns 122A Boschertown Rd 6½ mi Box 38
Mary res Boschertown Rd 5½ mi Box 23
Pauline res Boschertown Rd 5½ mi Box 23
Herman H (Mary M) rents 100A Boschertown Rd 5½ mi Box 23
Nagel Charles (Frances) rents 85A River Rd 8 mi Box 70
Mittelberger Lottie wid James S res nr Black Walnut 12 mi Box 56
Ott Edwin farm hand Boschertown Rd 5½ mi Box 24
Marvin farm hand Boschertown Rd 5½ mi Box 24
Olga res Boschertown Rd 5½ mi Box 24
John (Mina) rents 110 Boschertown Rd 5½ mi Box 24
Ostmann August W (Marie A) rents 60A Boschertown Rd nr city limits Box 3
Henry Jr (Amanda) rents 146A nr Black Walnut Station 10 mi Box 50
O'Connor Charles farm hand River Rd 6 mi Box 79
Oelze Henry F owns 87A nr Black Walnut 10 mi Box 62

Charles E. Meyer

Has the Confidence of Our Best People-- the Class Who Realize the Importance of High-Class

Drugs and Intelligent Ability to Handle Them. Call, Write or Telephone.

Buy Your Next

SUIT at the



150

MOORE'S STANDARD DIRECTORY.

Christ res nr Black Walnut 10 mi Box 62	Sullentrop Philomena wid Frank Boschertown Rd 3 mi Box 10
Peperkorn Henry (Annie) owns 150A River Rd 7 mi Box 75	Schweikher Louisa wid Otto Boschertown Rd 3 mi Box 13
Ella res River Rd 7 mi Box 75	Stenger John (Mary) blksmith Boschertown 3 mi Box 13
Wm res River Rd 7 mi Box 75	Schroeder Ferdinand res nr Wilke Station 10 mi
Poese Louis (Mary) emp Car Co h 1303 N 3rd	Mary res nr Wilke Station 10 mi
Riske Theodore (Hattie E) teacher Boschertown 3 mi Box 12	Wm (Mary) rents 240A nr Wilke Station 10 mi
Russell Henry (col) farm hand Boschertown Rd 8 mi Box 41	Scholle Carl res Boschertown Rd 8 mi Box 42
Reiling Henry retired Boschertown Rd 1 1/4 mi Box 7	Charles H (Beelke) rents 145A Boschertown Rd 8 mi Box 42
Roggensuess Henry (Minnie) owns 28A River Rd 3 mi	Clara res Boschertown Rd 8 mi Box 42
Resch Pauline res River Rd nr city limits Box 96	Sundermeier Carl res Boschertown Rd 8 mi Box 41
John res River Rd nr city limits Box 96	Henry (Louise) owns 129A Boschertown Rd 8 mi Box 41
Charles (Wilhelmine) rents 47A River Rd nr city limits Box 96	Schnarre Emma res Boschertown Rd 7 mi Box 40
Schnarre Fred Jr res Boschertown Rd 7 mi Box 40	Fred C farm hand nr Black Walnut 10 mi Box 58
Fred Sr (Mary) owns 125A Boschertown Rd 7 mi Box 40	John H (Nora D M) rents 125A nr Black Walnut 10 mi Box 58
Schafer Henry L Boschertown Rd 3 mi Box 14	Schnarr Henry C (Laura) laborer Tecumseh St
Wm N (Catherine) owns 170A Boschertown Rd 3 mi Box 14	Silberberg M (Emma) gardener 2110 Boschertown Rd
Sanwald Henry gardener Boschertown Rd 3 mi Box 10	Sublette Ben farm hand nr River Rd 5 1/2 mi Box 84
Gottfried retired res Boschertown Rd 3 mi Box 10	Saale Anna res River Rd 7 mi Box 80
Steinmann Clem res Boschertown Rd 1/4 mi Box 4	Louis rents 87A River Rd 7 mi Box 80
Frank res Boschertown Rd 1/4 mi Box 4	Siegler Louis (Mary) owns 100 rents 20A River Rd 7 mi Box 77
Casper (Mary A) rents 300A Boschertown Rd 1/4 mi Box 4	Stewart Daniel (Mary G) rents 90A River Rd 7 1/2 mi Box 74
Lee res Boschertown Rd 1/4 mi Box 4	John res River Rd 7 1/2 mi Box 74
Maggie res Boschertown Rd 1/4 mi Box 4	Annie res River Rd 7 1/2 mi Box 74
	Stein Adam rents River Rd 8 mi Box 71

**Undertakers
and
Embalmers**

Steinbrinkers
303 & 305 N. MAIN ST.

**Both Phones at
Business and
at Residence**

F. A. Vinke Drug Co.

Main and Monroe Streets

ST. CHARLES, MISSOURI.

151

- Charles res River Rd 8 mi Box 71
- Scholle Ollig (Wilhelmine) rents 60A River Rd 8 mi Box 69
- Sublette Allen farm hand nr River Rd 5½ mi Box 84
- Schoene Amanda domestic River Rd 4 mi Box 85
- Carl res River Rd 1½ mi Box 92 Box 92
- Helena res River Rd 1½ mi Box 92
- Henry rents 80 and owns 30A River Rd 1½ mi Box 92
- Semke Tate res River Rd 2 mi Box 89
- Fred farm hand River Rd 2 mi Box 90
- Seigler Joseph (Lou) rents 21A Main St nr city limits Box 97
- Sthurm Carl farm hand nr Boschertown Rd 6 mi Box 35
- Smith Charles E (Elizabeth) owns 147 A nr Black Walnut 10 mi Box 64
- Steinkamp Charles res nr Black Walnut 12 mi
- Ida res nr Black Walnut 12 mi
- Henry W (Caroline) owns 92 and rents 88A nr Black Walnut 12 mi
- Stewart Frank X (Emma L) rents 144A nr Black Walnut 11 mi Box 52
- Sancamper George farm hand nr Black Walnut 11 mi Box 52
- Schumann Wm F rents 77A nr Black Walnut 12 mi Box 56
- Tiesing Edwin res nr Boschertown Rd 7 mi Box 33
- Otto res nr Boschertown Rd 7 mi Box 33
- Fred H (Mary K) rent 200A nr Boschertown Rd 7 mi Box 33
- Vancleve Joseph G (Ada B) emp Car Co Boschertown Rd nr city limits
- Van Bibber Henry farm hand River Rd 5 mi Box 81
- Vordanfeld Fred res River Rd 6 mi Box 80
- Van Burkleo Eugene M (Urilla) owns 68A nr Black Walnut 10 mi Box 63
- Tottie M res nr Black Walnut 10 mi Box 63
- Willbrand Henry (Caroline) rents 100 A Boschertown Rd 8 mi
- Hilda C res Boschertown Rd 6½ mi Box 39
- Fred W (Ida W M) rents 95A Boschertown Rd 6½ mi Box 39
- Wm J (Caroline) owns 95A Boschertown Rd 6½ mi Box 39
- Helena K res Boschertown Rd 6½ mi Box 39
- Wendt Otto C (Hilda) teacher nr Boschertown Rd 6 mi Box 27
- Wappelhorst Henry Jr (Anna M) rents 100A Boschertown Rd 1¼ mi Box 7
- Jacob (Elizabeth) owns 117 rents 60A River Rd 2½ mi Box 37
- Frank C res River Rd 2½ mi Box 87
- Katharine res River Rd 2½ mi Box 87
- Mary res River Rd 2½ mi Box 87
- Wageman Herman farm hand nr Black Walnut 11 mi Box 51
- Westerfeld Reynhold res River Rd 5 mi Box 81
- Wm (Katharine) rents 250A nr River Rd 5½ mi Box 84
- Katharine res River Rd 5 mi Box 81

Charles E. Meyer's Business is conducted in the interest of the people. Highest Class of Drugs. Call, Write, or Telephone.

The St. Charles Music House

The House with Reliable Instruments at Reasonable Prices. **N. Main
Cor. Monroe**

152

MOORE'S STANDARD DIRECTORY.

- | | |
|---|--|
| <p>Theresa wid August owns 25 and rents 200A River Rd 5 mi Box 81</p> <p>Ida res River Rd 5 mi Box 81</p> <p>Wiedey John (Minnie) rents 225A River Rd 6 mi Box 80</p> <p>Wm (Elizabeth) rents 100A River Rd 4 mi Box 85</p> <p>Caroline W res River Rd 1 mi Box 93</p> <p>Wm (Fredereka) owns 21A River Rd 1 mi Box 93</p> <p>Wehmeyer Henry H (Elizabeth) rents 133A River Rd Box 68</p> <p>Charles (Sophia) owns 140A River Rd 2 mi Box 89</p> <p>Wortmann Fred (Annie) rents 40 and owns 20A River Rd 1½ mi Box 91</p> | <p>Brueshaber Herman farm hand poor House Rd 1¼ mi Box 6</p> <p>Chrismer Jackson (Minnie) h at Elm Point 4 mi</p> <p>Cleary John (Mary) gardener nr city limits Box 1</p> <p>John G res nr city limits emp Star Box 1</p> <p>Patrick M res nr city limits emp Star Box 1</p> <p>Thomas T res nr city limits emp Star Box 1</p> <p>Conoyer Jerome (Anna) h rents 70A Poor House Rd 2½ mi Box 42</p> <p>Kate res Poor House Rd 2½ mi Box 42</p> <p>Sarah res Poor House Rd 2½ mi Box 42</p> <p>Danzelrink Frances domestic Beck's Lndg Rd 10½ mi Box 37</p> <p>Davy Jesse res Dardin Rd 18 mi Box 54</p> <p>Ehlmann Fred (Lizzie) h owns 60A nr Elm Point 5½ mi Box 19</p> <p>Henry T (Wilhelmina) h owns 60A nr Elm Point 5 mi Box 18</p> <p>Meta res nr Elm Point 5½ mi Box 19</p> <p>Edes Charles D (Ida) rents 1300A Miss Rd 14½ mi Box 43</p> <p>Ermeling Alwena L res Poor House Rd ½ mi</p> <p>Edward F res Poor House Rd ½ mi Box 4</p> <p>George H res Poor House Rd ½ mi Box 4</p> <p>Henry D res Poor House Rd ½ mi Box 4</p> <p>Herman B (Margaret A) h owns 75A Poor House Rd ½ mi Box 4</p> <p>Ernst Clara domestic Miss Rd 9½ mi Box 31</p> |
|---|--|

Rural Route Five

Begins foot Jefferson north and west St Charles via nr Mississippi River return by way Boschertown and Boschertown Rd

Bethman Herman res Miss Rd 11 mi Box 34

Theodore res Miss Rd 11 mi Box 34

Wilhelmina wid Theodore owns 180A Miss Rd 11 mi Box 34

Willie res Miss Rd 11 mi Box 34

Boenker Alfred H res nr Elm Point 5½ mi Box 20

Edwin J res nr Elm Point 5½ mi Box 20

Henry H (Julia W) owns 97A nr Elm Point 5½ mi Box 20

Oliver H res nr Elm Point 5½ mi Box 20

Oscar G res nr Elm Point 5½ mi Box 20

WM. H. RECHTERN & CO. Men's and Boy's
RED STORE Fine Clothing

H. C. Dallmeyer Undertaker.

801-3-5 North Second Street

ST. CHARLES, MISSOURI.

153

Fleishmann Charles res nr Elm Point 4 mi Box 14	Kuester Edward F (Katie N) rents 80A Salt River Rd 8 mi
Garretts Peter res Dardin Rd 18½ mi Box 56	LaBarge Nelson (Sophia) h rents 120 A nr Elm Point 3½ mi
Glosier Henry I (Anna D) h owns 15A Poor House Rd ½ mi Box 3	Lehman Danfel D (Christina K) owns 168 Dardin Rd 16½ mi Box 48
Haas George (Lena) owns 187 A nr St Peters 10 mi Box 29	David L (Edith L) rents 240A Dardin Rd 18 mi Box 54
Hackemeier Francis (Mary L) owns 6½A nr city limits Box 2	Harry res Dardin Rd 16½ mi Box 48
Hafferkamp Emma domestic nr Elm Point 5 mi Box 18	Jacob res Dardin Rd 16½ mi Box 48
George B res nr Elm Point 5 mi Box 17	Oscar res Dardin Rd 16½ mi Box 48
Herman farm hand nr Elm Point 5 mi Box 18	Samuel res Dardin Rd 16½ mi Box 48
Julia H res nr Elm Point 5 mi Box 17	Leverenz Henry (Lena) h rents 80A Poor House Rd 2 mi Box 8
Marie K wid Wm owns 98A nr Elm Point 5 mi Box 17	Loernes Catherine res Miss Rd 13 mi Box 40
Heintzelmann Alma res Miss Rd 9 mi Box 30	James J (Hilda R) owns 65A Miss Rd 13 mi Box 40
Leo res Miss Rd 9 mi Box 30	Ludewig Anna M wid Wm h owns 160A Poor House Rd 2 mi Box 9
Mike (Mary K) owns 90A Miss Rd 9 mi Box 31	August (Louisa) h rents 50A Poor House Rd 1¼ mi Box 7
Mike Jr res Miss Rd 9 mi Box 30	John H res Poor House Rd 2 mi Box 9
Hollrah Anna M res nr Elm Point 4½ mi Box 16	Meers John H E (Lena N) owns 70A rents 70A Salt River Rd 6 mi Box 21
Edwin H farm hand nr Elm Point 4½ mi Box 15	Maria C res Salt River Rd 6 mi Box 21
George D (Julia M) h owns 160A nr Elm Point 4½ mi Box 16	Messner Leo J farm hand Poor House Rd ½ mi Box 3
Herman (Frieda E) h owns 174A nr Elm Point 4½ mi Box 15	Meyer Henry G owns 110A Salt River Rd 7 mi Box 25
Kister Louis H (Elizabeth M) h rents 80A Poor House Rd ¾ mi Box 4	Meyers Laura res Dardin Rd 17½ mi Box 50
Ralph G res Poor House Rd ¾ mi Box 4	Wm F (Olive J) rents 320 Dar- din Rd 18½ mi Box 56
Kline Henry (Maggie O) owns 2A Dardin Rd 17¼ mi Box 45	
Koerstein Fred G (Olga) owns 200A Miss Rd 12½ mi Box 37	

Perfumes

Made by Alfred Wright Are
Equal to the Foreign Make.
Sold by Charles E. Meyer.

A Large Line of **Umbrellas, Trunks**
and Valises at the



154

MOORE'S STANDARD DIRECTORY.

Muegge Clemens D (Elizabeth) h owns 82A Poor House Rd ½ mi John C res Poor House Rd ½ mi Mamie L res Poor House Rd ½ mi Robert F res Poor House Rd ½ mi	Schulte Frank (Adelaine) owns 80A Salt River Rd 8¾ mi Box 28 Henry res Salt River Rd 8¾ mi Box 28 Lizzie res Salt River Rd 8¾ mi Box 28 Leo A res Salt River Rd 8¾ mi Box 28
Nehls Ella M res nr Elm Point 4 mi Box 12 George farm hand nr Elm Point 4 mi Box 12 Henry (Minnie) h rents 120A nr Elm Point 4 mi Box 12	Marcus Sr (Catherine J) owns 170A Salt River Rd 8½ mi Box 27 Marcus Jr (Mary A) res Salt River Rd 8½ mi Box 27
Noell Thomas J (May A) rents 100A Miss Rd 10 mi Box 32	Seeburger George W (Ida M) owns 1500A Dardin Rd 18 mi Box 55
Ohmes Rix J res Salt River Rd 8 mi	Seeler Amanda res nr Elm Point 4 mi Box 14
Richterkessing George (Anna) res Salt River Rd 7 mi Box 25 John D (Lena) owns 200A Salt River Rd 7½ mi Box 26	Fritz E res nr Elm Point 4 mi Box 14 Louis (Matilda) h rents 400A nr Elm Point 4 mi Box 14 Theodore res nr Elm Point 4 mi Box 14
Rose Pierre res Dardin Rd 17½ mi Box 50	Seligmann Amanda res Miss Rd 12 mi Box 38 Edgar C (Margaret E) owns 65A Miss Rd 12 mi Box 38
Ruenzi Elizabeth A res Poor House Rd ¾ mi Joseph W (Katryn E) h supt Co Asylum Poor House Rd ¾ mi Kathryn R res Poor House Rd ¾ mi	Senden Augusta res Poor House Rd 3 mi Box 11 Edward farm hand Poor House Rd 3 mi Box 11 Fred J res Poor House Rd 3 mi Box 11 Henry h rents 200A Poor House Rd 3 mi Box 11 Hilda res Poor House Rd 3 mi Box 11
Ruth Wm (Anna) rents 120A Miss Rd 14 mi Box 41	Short Lum J (Gertie M) rents 333½ A Dardin Rd 17½ mi Box 50
Sandfort Erna res nr Elm Point 4½ mi Box 16	Silver Cora F res Becks Lndg Rd 10½ mi Box 33
Schmidt Mary K res Poor House Rd ¾ mi Box 4	Johanna res Becks Lndg Rd 10½ mi Box 33
Schoessle Louie A (Bertha) rents 200A Dardin Rd 15 mi Box 44	
Schoetker Francis L res Dardin Rd 16 mi Box 47 Harry (Esther A) owns 100A Dardin Rd 16 mi Box 47 James A res Dardin Rd 16 mi Box 47	



Are the Leading **FURNITURE**
Dealers and UNDERTAKERS
 Both Phones at Business and Res-
 idence.

F. A. Vinke Drug Co.

Main and Monroe Streets

ST. CHARLES, MISSOURI.

155

Robert D owns 1000 A Becks Lndg Rd 10½ mi Box 33	Turley Dick rents 160A Miss Rd 14 mi Box 42
Soenker Anna res Salt River Rd 7½ mi Box 26	Wiegmann Anna wid August H F h owns 745A Poor House Rd 1 mi Box 6
Herman (Maria) owns farm Salt River Rd 6½ mi Box 23	Anna res Poor House Rd 1 mi Box 6
Louisa res Salt River Rd 6½ mi Box 23	August W D res Poor House Rd 1 mi
Solto Fred (Ida) rents 80A Salt River Rd 6 mi Box 22	John H res Poor House Rd 1 mi Box 6
Henry (Anna) owns 200A Salt River Rd 6¾ mi Box 24	Lena res Poor House Rd 1 mi Box 6
Louis H res Salt River Rd 6¾ mi Box 24	Louie res Poor House Rd 1 mi Box 6
Regina L res Salt River Rd 6¾ mi Box 24	Woertz Chas res Miss Rd 12 mi Box 35
Theodore H res Salt River Rd 6¾ mi Box 24	Chris G rents 200A Miss Rd 12 mi Box 35
Spreckelymeya Fred J Becks Lndg Rd 10½ mi Box 33	Chris Jr res Miss Rd 12 mi Box 35
Tayon Frank (Mary) rents Dardin Rd 17 mi Box 49	Yeckley J L St Charles Mo
Perry (Emma) owns 100A Dardin Rd 15½ mi Box 46	Zarr John (Gertrude) owns 85A Miss Rd 9½A Box 31
Virgie res Dardin Rd 15½ mi Box 46	

The Ladies' World

One Whole Year For
50 CENTS

An Ideal Magazine For Women and the Home

—FEATURES:—

Best Literary Attractions, Domestic Science Departments
Fashions and Dressmaking

SAMPLE COPY FOR THE ASKING

Charles E. Meyer's Reputation as a druggist has been acquired through close devotion to business.

Call, Write or Telephone

The Best Clothing for the
Money at the



156

MOORE'S STANDARD DIRECTORY.

The



Sole Agents for the Famous Hart,

Schaffer & Marx Fine Clothes

Office and Retail Department 316 N. Main
Wholesale Department 1005 N. Second

Fresh Fish on Hand at All Times

Frenchtown Fish Market

M. J. Buschmann, Prop.

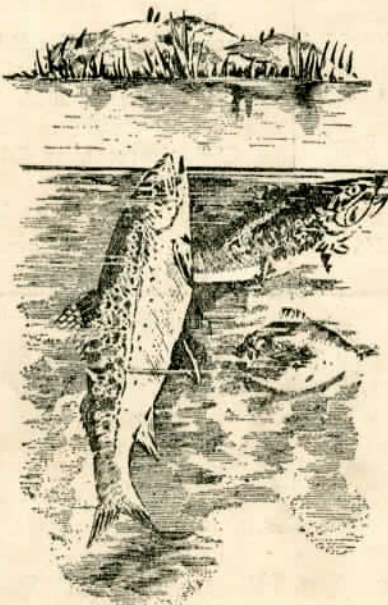

**Fish,
Oysters
and Game
in Season.
Chickens
Eggs and
Butter.**

Telephone—
Bell 226.
Kinloch 258

Nothing but
River Fish
Handled.

DROP US A LINE.

A Large Line of **Umbrellas, Trunks**
and Valises at the



Keep Your  On the Leading Optician

ED. L. MEYER

The Ladies' World

The Ideal
Publication for
WOMEN
And The
Home

Edited by
CHAS. DWYER.

Literary Attractions

The serials, short stories and verse include the work of the foremost authors of the day, whose names stand for the best quality of bright, entertaining and wholesome writing.

Domestic Science Departments

These departments constitute one of the strongest features of the magazine. They are conducted by well known authorities on their respective subjects, and are especially helpful because they are always most practical.

Fashions and Dressmaking

The former dressmaking expert of The Delineator has charge of these pages, and her descriptions of the new fashions and hints on their making prove valuable to the home dressmaker. All the styles illustrated are the latest and best of the New York and Paris designs.

Special Features

Especially popular contributions are the beautifully illustrated "Special Feature" articles published each month, that entertainingly treat of some historical, biographical or musical subject; the department dealing with Etiquette and Good Looks; and the pages devoted exclusively to Stories and Pastime for Children.

Price, 50c Per Year

This small sum secures to the subscribers a beautifully illustrated and printed monthly magazine of from 36 to 48 large sized pages— unquestionably the best and at the same time the cheapest high grade domestic magazine in America.

Subscription Inducements

Write for 20-page illustrated Premium List describing over 250 different premiums, or send for our Special Terms for Cash Agents.

S. H. MOORE CO.,

PUBLISHERS,

25-27 City Hall Place,

New York City.

The First National Bank of ST. CHARLES, MISSOURI

Capital \$100,000.00

Surplus \$80,000.00

Resources \$1,132,000.00

Under Supervision of the U. S. Government

EDW. GUT, Pres.
C. BAUDT, V-Pres.

BENNY ANDRETTI, Cashier
J. A. SCHREIBER, Asst. Cashier

Everything
in
Hardware

Farm Machinery
Surreys, Buggies
and Wagons

Paints
and
Oils

RINGE, BARKLAGE & CO.

Stoves
and
Tinware

Guns and
Ammunition
Tools and Cutlery

Lime, Cement,
Sewer Pipe,
Fencing