

Lindenwood College

Bulletin

Summer Session

1967



VOLUME 140, NO. 7, APRIL, 1967

Calendar

- June 11 Dormitories open for resident students.
- June 12 Registration. 8:00-12:00 A. M.
- Freshman assembly. First orientation session
 for incoming freshmen. 11:00 A.M.
- Afternoon classes meet.
- June 29-30 Forum on Population and Cultural Change.
- July 4 No classes.
- July 6 Symposium on the Arts.
- July 7 Last meeting of the Workshop on the Ungraded
 School.
- July 10-21 Workshop in Sex Education.
- July 21 Final examinations.
- July 24 Grades due.

Lindenwood College Bulletin

Published Monthly by Lindenwood College
St. Charles, Missouri 63301
Second Class Postage paid at
St. Charles, Missouri
Vol. 140, No. 7, April 1967



The College

Since 1827, Lindenwood College has been dedicated to the education of young women and since 1918, it has been a major, four-year liberal arts college in the greater St. Louis area. It is accredited by the North Central Association of Colleges and Secondary schools and by the National Council for Accreditation of Teacher Education. Lindenwood is a corporate member of the Association of American Colleges, the American Council on Education, the American Association of University Women, the Missouri College Union, and the Presbyterian College Union.

The Summer Session

The Summer Session has been expanded this year to provide a full academic program for men and women as well as social and cultural programs designed to extend the classroom experience into the campus community as a whole. Students just starting their college work and those already enrolled at Lindenwood or at other colleges and universities will be able to complete up to six hours (two courses) of college work during the six-week session. The physical education activity course in Horsemanship may be taken in addition to the academic work.

Non-credit programs for high school juniors and recent high school graduates are the *Institute on Choosing a College* and the *College Clinic*. For teachers and others interested in some of the problems of public education, there are *Workshops* on the *Ungraded School* and in *Sex Education*. Both of the workshops offer regular college credit. A *Forum on Population and Cultural Change* and a *Symposium on the Arts* will provide a focus outside the classroom for topics of general interest, not only to students enrolled in the Summer Session, but to the residents of The Greater St. Louis area.



Contents

4	Admission
<u>Back Cover</u>	Application forms
<u>Inside Front Cover</u>	Calendar
4	Campus
4	Cultural Activities
5	Freshman Orientation and Recommended Courses
5	Courses of Instruction
9	<i>Anthropology</i>
5	<i>Art</i>
6	<i>Biology</i>
6	<i>Economics</i>
6	<i>Education</i>
7	<i>English</i>
7	<i>French</i>
8	<i>History</i>
8	<i>Mathematics</i>
8	<i>Physical Education</i>
8	<i>Psychology</i>
9	<i>Secretarial Institute</i>
9	<i>Sociology</i>
10	Programs for the College Bound <i>Institute on Choosing a College</i> <i>The College Clinic</i>
12	College Courses for High School Juniors
13	The Library
13	Campus Locations and Services
16	Tuition, Fees and Other Charges
18	Officer of Administration
18	Summer Session Faculty
20	Map of the Campus

Admission

Admission to the Summer Session requires only the completion of the pre-registration form on the part of students presently enrolled at Lindenwood. Students who are beginning their work at Lindenwood are expected to apply to the Admissions Office in accordance with the procedure described in the regular college catalog. Visiting students who wish to have their summer credits count toward their degrees at other institutions should obtain approval for this work in the space provided on the pre-registration form. Registration will be completed on the first day of classes, June 12.

Auditing of courses is permitted in limited numbers. The audit fee is one-half the regular charge for the course. Persons interested in auditing should call the Summer Session Office, RANDolph 3-3474.

The Campus

Lindenwood College is situated in the city of St. Charles, Missouri, twenty miles northwest of downtown St. Louis. St. Charles, a picturesque old river town, was the first capital of Missouri. It is now a thriving, growing city, a part of the Metropolitan St. Louis area. Buses of the Bi-State Transit System, which operates in St. Louis, St. Louis County, and East St. Louis, Illinois, leave St. Charles at frequent intervals. Lambert-St. Louis Airport is fifteen minutes and downtown St. Louis is thirty minutes away via an Interstate highway. Two exits from Interstate Highway 70 lead into St. Charles. Missouri Highway 270 and by-pass U. S. Highways 66 and 67 intersect Interstate Highway 70 within six miles.

Cultural Activities

The concerts, art shows, plays, botanical gardens, and other cultural activities of Greater St. Louis are readily available to Lindenwood students during the summer session. The Director of the Summer Activities Bureau will aid students in obtaining tickets and information on the varied programs of the season. The Bureau is located in room 113 of Roemer Hall and will be open between the hours of 1:00 and 4:30 P.M. Monday through Friday during the summer session.

Freshman Orientation and Recommended Courses

The Lindenwood Summer Session is designed to enable freshmen — both those who have been accepted as regular Lindenwood students and those who plan to enter another college or university in the fall — to complete a significant portion of their freshman work. They may elect one of the several required courses and finish the normal first year's work for that subject in the summer.

The following courses of the Lindenwood summer schedule are recommended for freshmen. (Please see the section on summer session courses for further descriptions.)

General Biology 101-102

Introduction to Economics 101

Intermediate French 151-152 (for entering freshmen who have had two or three years of high school French)

Concepts of Mathematics 101-102

Introductory Psychology 100

Physical, Cultural and Social Anthropology 100

The orientation program for freshmen which will begin on the first day of classes, June 12, is designed to prepare new students for full participation in the academic and social life of the college. It begins with meetings and explanatory sessions and continues through the summer with social as well as intellectual activities. A description of the orientation program will be given the entering freshmen on the first day of classes.

Courses of Instruction

(Unless otherwise indicated, all courses will meet daily throughout the six weeks of the summer session. Courses numbered in the 100's and 200's are open to all students without prerequisites.)

ART

250 ART WORKSHOP: An advanced course in drawing, painting, and printmaking. Problems may be chosen according to need and interest of individual students. 2, 3 hours. Mr. Hansen. 7:50-10:00.

ART continued

- 260 **DRAWING STRUCTURE:** A studio course in life structure comparing human, animal, insect, fish, and plant anatomy. 2, 3 hours. Mr. Hansen. 10:00-12:10.

BIOLOGY

- 101 **GENERAL BIOLOGY:** An introduction to plants and animals with emphasis on the principles and facts which lead to a better appreciation of man's place in the biological world. (A divisional elective.) 3 hours. June 12-30. Dr. Grundhauser. Lectures: 9:10-11:40 M-F
Lab: 1:10-3:50 M-Th
- 102 **GENERAL BIOLOGY:** A continuation of Biology 101. (A divisional elective.) 3 hours. July 3-21. Dr. Grundhauser. Lectures: 9:10-11:40 M-F
Lab: 1:10-3:50 M-Th

ECONOMICS

- 101 **INTRODUCTION TO ECONOMICS 1:** A course emphasizing fundamental economic principles and macroeconomics. Topics studied include business organization, national income, business fluctuations, monetary policy and fiscal policy. (A divisional elective.) 3 hours. Dr. Moore. 7:50-9:00.
- 104 **CONSUMER ECONOMICS:** An analysis and evaluation of the consumer's role in the economy. Included are the basic principles in the determination of price and the expenditure of disposable income. Factors affecting consumer demand, such as fashion, advertising, credit, and fraud are considered. Expenditures on food, housing, transportation, clothing and insurance are examined. Some time is devoted to consumer protection. 3 hours. Dr. Moore. 10:30-11:40.

EDUCATION

- 201 **EDUCATION IN AMERICAN CULTURE:** An introduction to the social, historical, and philosophical foundations of American education. Problems which concern the structure, purpose, and operation of present-day American education will be noted as related themes and topics when each foundational area is developed. 3 hours. Dr. DeWulf. 1:10-2:20.

EDUCATION continued

- 250 **WORKSHOP ON THE UNGRADED SCHOOL:** A course designed to acquaint teachers and administrators with the philosophy, organization, curriculum, and evaluation of the ungraded school. Emphasis will be placed on the transition from a graded plan to the implementation of the ungraded structure. School visitations and guest lectures will be an integral part of the course. 3 hours. June 12-July 7. Mrs. Wilhour. 1:30-4:30 M-F.
- 260 **WORKSHOP ON SEX EDUCATION:** Study and discussion of the problems of developing an informed public concerning the need for sound, constructive sex education. For parents, teachers, and prospective parents and teachers. 2 hours. July 10-21. Miss Manley. 1:30-4:30. (Fee of \$8.00 for packet in lieu of textbook.)
- 364 **SCHOOL ORGANIZATION FOR TEACHERS:** An examination of the school and the teacher in their respective formal and informal social settings. Principles and practices of social interaction and school administration are related to the effective functioning of the classroom teacher. 2 hours. June 12-July 7. Dr. DeWulf. 10:30-11:40.

ENGLISH

- 237 **OVID, FICINO, AND THE RENAISSANCE MAKER:** A study of Ovid and Ovidian Poetry in the English Renaissance with particular emphasis on the poetry of Marlowe, Shakespeare, and Jonson. 3 hours. Mr. Feely. 10:30-11:40.
- 239 **THE ABSURD PLAY:** Readings in representative plays of European and American playwrights working within the concept of the absurd drama. Attention given to the fore-runners. 3 hours. Mr. Feely. 1:10-2:20.
- 251 **MODERN AND POST MODERN POETRY:** Intensive readings in twentieth century poetry from Rilke to Ferlinghetti. 3 hours. Dr. Barnett. 7:50-9:00.

FRENCH

- 151- **INTERMEDIATE FRENCH:** Intensive reading of modern French prose, a systematic review of syntax, and continued practice in oral expression. Further development of all four language skills, but with major emphasis placed on reading and speaking. Successful completion of this course satisfies the foreign language requirement for graduation at Lindenwood. *Prerequisite:* a college course in Elementary French or two or three years of high school

French. (A placement test will be given to all students at the first class meeting.) 6 hours. Dr. Doherty. 9:10-10:20. 2:30-3:40. (Maximum enrollment, 15 students.)

HISTORY

306 TWENTIETH CENTURY EUROPE: A study of the background, course, and results of World War I, followed by special consideration of the League of Nations, the Bolshevist Revolution, the development of the democracies since World War I, the rise of Facism in Italy, the Nazi regime in Germany, the problems of southeastern Europe, contemporary European imperialism, the origins of World War II, the Cold War and the present-day problems in Africa, Southeast Asia, and the Middle East. 3 hours. Dr. Hood. 2:30-3:40.

MATHEMATICS

101- CONCEPTS OF MATHEMATICS I: Logical defects in Euclidean geometry and resulting non-Euclidean geometries, ancient systems of numeration, bases other than ten, concept and properties on numbers, algebraic structures, algebra of sets, vectors and metrics, mathematical logic, nature of proof, extensions of the number system. Probability and statistics, permutations and combinations, testing hypotheses, real and complex numbers, functions and graphs, the concept of limit, differentiation and integration. (A divisional elective.) 3 hours. June 12-30. Mrs. Huesemann. 9:10-10:20. 2:30-3:40.

102 CONCEPTS OF MATHEMATICS II: A continuation of Mathematics 101. (A divisional elective.) 3 hours. July 3-21. Mrs. Huesemann. 9:10-10:20. 2:30-3:40.

PHYSICAL EDUCATION

8 HORSEMANSHIP: Beginning, intermediate, and advanced saddle seat equitation. Fundamentals for riding a horse at the walk, trot, and canter. Three and five gaited horses for the advanced students. (Open to all students. May be carried in addition to a full program of six hours.) 1 hour activity credit. Mrs. Bittner. Time to be arranged.

PSYCHOLOGY

340 ABNORMAL PSYCHOLOGY: A study of the behavior disorders with emphasis on understanding symptoms, syndromes, and theories concerning the causes of the disorders and their relationship to normal behavior. Prerequisite, Psychology 100. 3 hours. Dr. Richey. 1:10-2:20.

SECRETARIAL INSTITUTE

240 **SECRETARIAL SKILLS FOR THE LIBERAL ARTS STUDENT:** An intensive course in typing, shorthand, and office procedures for college women whose regular programs do not include commercial courses. Career seminars. (Entering Lindenwood freshmen cannot apply these credits toward their degrees.) 6 hours. Miss Purnell 8:30-11:30. 1:00-3:00. (Maximum enrollment, 20 students.)

SOCIOLOGY

320 **CRIMINOLOGY AND DELINQUENCY:** The importance of situation and environment in criminal behavior. Consideration given to alternative definitions of criminology and deviant behavior. Discussion of various types of criminology including delinquency. Study of methods of control of crime and treatment of offenders. *Prerequisite:* Introduction to Sociology. 3 hours. Dr. Ordway. 10:30-11:40.

100 **PHYSICAL, CULTURAL, AND SOCIAL ANTHROPOLOGY:** Examination of basic understanding in each of three branches of anthropology. Comparison of ways of life among primitive, peasant, and civilized people. 3 hours. Dr. Ordway. 1:10-2:20.

THE COLLEGE RESERVES THE RIGHT TO DROP OR CHANGE COURSE OFFERINGS IF NECESSITATED BY ENROLLMENT



Programs for the College Bound



The opportunities for a college education have never been greater than at present, yet the competition for admission and the challenge of the classroom often make the approach to college difficult. The right college is not always the closest one to home or the one that is most familiar by reputation and the first year is inevitably a time when a student needs to be sure of himself.

INSTITUTE ON CHOOSING A COLLEGE

The Institute on Choosing a College — for high school juniors, parents, and guidance counselors. This is a one-week program for young men and women who have finished their junior year in high school. Directed by a member of the Lindenwood College faculty and staffed by persons concerned with college admissions, the institute will give personal attention to each student, helping him to examine his own abilities and interests and introducing him to the different colleges and universities which would best meet his needs. Parents and guidance counselors may participate as observers.

The following topics will suggest the content of the program:

1. The skills and knowledge which a college student needs.
2. The importance of testing services, how the College Boards and ACT tests are used, and what interpretation can be made of scores.
3. The personal factor in college choice: in what environment will a student do his best work?
4. Differences among colleges and universities: size, types of degrees, liberal arts vs. more specialized programs, vocational vs. professional preparation.



5. The importance of location: what is the value of being away from home?
6. How to evaluate the quality of a college or university.
7. The student's goals: how does he discover them; how does he find the college which can best help?

ONE SESSION: June 19-23 NON-CREDIT

COLLEGE CLINIC

The College Clinic – for students who have been admitted to a college or university but have not yet begun their work. This is a three-week program of testing, orientation, and classroom study designed to strengthen the student's preparation for college work. Attention is given to the individual needs of the student as determined by tests and by conferences. The classes provide intensive experience in reading, note-taking, composition, and examination procedures. Occasionally, the clinic students will audit regular college lectures, returning to their classes for discussion.

As members of the Lindenwood summer college community, the clinic students will participate in the social and recreational life of the campus as well as attend classes. Dormitory accommodations are available for three week periods.

There are two three-week sessions of the College Clinic. Students may enroll for either session.

TWO SESSIONS: June 12-30, July 3-21 NON-CREDIT

College Courses for High School Juniors

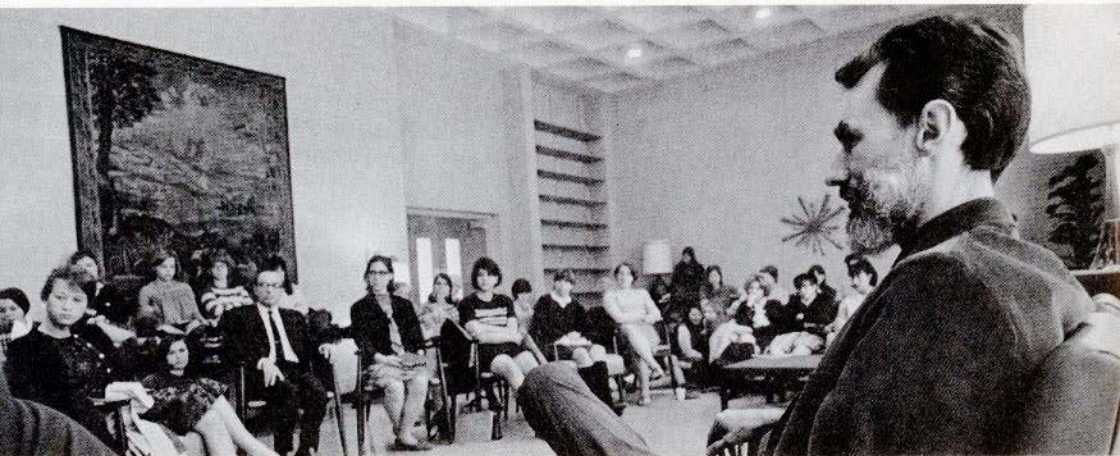

Lindenwood College will admit a limited number of well-qualified high school students who will have completed their junior year by the beginning of the Summer Session. Six credits of college work may be earned during the summer and kept on file until the student enters college. They will then count among credits or courses required for graduation if used at Lindenwood or transferred to any college or university which will accept banked college credits. The receiving institution has the right to evaluate such credits and Lindenwood can only guarantee the acceptance of such credits for its own program.

All courses normally a part of the student's freshman year at Lindenwood are open to students admitted under this program. In addition to the course of study, all the social and cultural activity of the Summer Session will be available.

Admission to the program for high school juniors is determined by the following criteria:

1. Aptitude and other test scores which indicate a capacity for college level work.
2. Rank in the top 20% of the junior class.
3. A statement from the student showing the interest and determination necessary for successful college work at this time.
4. A recommendation from the high school principal or guidance counselor.
5. A statement of permission of the student's parents or guardian.

Application for this program should be made by letter (do not use the pre-registration blank at the end of this bulletin) or by telephoning the Summer Session office, RA 3-3474, by June 1, 1967.

The Library

The Margaret Leggat Butler Library is east of Roemer Hall. It houses over 56,000 books plus 255 periodicals and newspapers. A microfilm reader is available.

The library will be open to summer session students Monday through Thursday from 7:50 A.M. to 10:00 P.M. on Friday from 7:50 A.M. to 5:00 P.M. and Saturdays from 9:00 A.M. to 12:00 Noon.

Books reserved for class use are issued at the loan desk and used in the reading rooms during the library hours. They may be checked out overnight, Monday through Thursday, between the hours of 9:00 and 10:00 P.M. and on Friday between the hours of 4:00 and 5:00 P.M. They may be checked out over the weekend during Saturday morning hours. Reserve books checked out overnight are due at the opening of the library the next morning or, if checked out over the weekend, on Monday morning by 8:00 o'clock. There is a fine of fifty cents for the first hour and twenty-five cents for each additional hour for reserve books which are returned late. A fine of five cents a day is charged on any overdue book.

No reference assistance from the librarian will be available after 5:00 P.M., Monday through Friday.

Campus Locations and Services

The Business Office and Student Bank will be open Monday through Friday, 8:30-12:00 A.M., 1:00-4:30 P.M. Students are urged to deposit their money here to insure its safety. The College stands responsible only for money placed in its care. The bank is for "depositing", however, not borrowing. Checks drawn by students on their parents or guardians will not be honored except when written instructions for such privileges from parents or guardians are on file in the bank.

The Post Office is located on the Terrace level of Roemer Hall. A lock box is assigned for every student, who assumes responsibility for his own key. The Post Office is known as Station 3 of the St. Charles Post Office and is conducted under the usual regulations. Packages may be mailed here, stamps bought, etc., as in any Government Post Office. Mail boxes for outgoing mail are located at several convenient places on the Campus. The postal ZIP number for St. Charles is 63301.

Express packages may be sent from the office of the Supervisor of Plant Operations and Maintenance. His office is on the ground floor of Roemer Hall.

The B. Kurt Stumberg Health Center is located across the drive from Young Hall. Clinic hours are from 1:00-5:00 P.M. daily. A nurse is in residence and the College Physician is on call. If you become ill, get in touch with your Head Resident.

The Tea Room, commonly known as the "Tea Hole," one of the popular spots on the campus, is located in Cobbs Hall. You will find a recreation room in your dormitory.

The swimming pool is in Butler Hall, near the gymnasium and is open for the use of resident students and guests during the hours listed.

The stable and riding ring are located on the back campus. Visitors are always welcome. Recreational riding is available for \$2.00 an hour. Obtain tickets at the Business Office during the regular Business Office hours.

The tennis courts, hockey field, driving range, and archery range are also located on the back campus. These are for the use of the students at all times except from 10:00 A.M. to noon on Sunday.

Howard I. Young Hall of Science is located at the east end of the campus. It has a large lecture hall, a greenhouse, and a Memorial Lounge for general college use. Most of the classes for the Summer Session will meet in this building.

Movies will be presented at announced times in the Howard I. Young Auditorium. The tentative schedule for the summer will include:

THE LOVE GAME (French comedy)

OPEN CITY (Italian drama)

LONELINESS OF THE LONG DISTANCE RUNNER
(English drama)

THE BALCONY (French drama)

THE LAVENDER HILL MOB (English comedy)

- I. *DINING ROOM* - (Meals served in dining room Monday through Friday only.)
1. Hours for meals in the dining room (unless otherwise announced) are:

Weekdays:	7:00-7:45	Breakfast
	12:00-12:45	Lunch
	6:00 P.M.	Dinner

2. Individual meals:	.75	Breakfast
	.90	Lunch
	1.85	Dinner

II. *TRANSPORTATION*

1. Taxi Service – Call RAndolph 4-1234
 - a. Two can ride as cheaply as one: 65¢ for two passengers, 20¢ each additional. This applies only when there is a central pick up and the same destination.
 - b. Airport rate – \$3.80 for two passengers, 50¢ for each additional.
 - c. St. Charles Wabash Station – \$1.10 for two passengers, 20¢ for each additional.
 - d. St. Louis Union Station – \$8.00 for two passengers, 50¢ for each additional.
2. Bus Service – Call RAndolph 4-6300. (401 North Second St. in St. Charles.) Greyhound and Bi-State buses run between St. Charles and St. Louis. Call for information in regard to schedule.

III. *STORAGE*

1. Trunks and hand luggage may be stored in the trunk rooms of the residence halls without charge.
2. Trunks may be kept in the dormitory room if the student prefers this arrangement.



Tuition Fees and Other Charges

TUITION, ROOM, AND BOARD: (The entire amount is due on the first day of the student's entering classes.)

Tuition per credit hour: \$40.00
30.00 for school teachers

Fee for each 3-week session
of the College Clinic: 75.00

Fee for the 1-week Institute
on Choosing a College: 40.00

Room charge: 15.00 per week, or
90.00 (for the six week
session)

Board: 115.00 (for six weeks,
15 meals a week;
Monday through
Friday)

Total charge for resident
student taking six hours: 445.00 Including tuition,
room and board
385.00 for school teachers

Optional charges:

Horseback riding 60.00 (six weeks, 1 hour
credit)

Recreational riding 2.00 (per hour)

For Students living off-campus:

Individual meals: .75 breakfast
.90 lunch
1.85 dinner

THE TEA ROOM OF COBBS HALL WILL BE OPEN

-SEVEN DAYS A WEEK THROUGHOUT

THE SUMMER SESSION



Officers of Administration

John Anthony Brown, Jr., A.B., M.A., LL.D., L.H.D.	President of the College
Homer Clevenger, B.S. in Ed., M.A., Ph.D.	Vice-President and Dean of the College
Robert C. Colson, B.S.	Vice-President and Business Manager
B. Richard Berg, B.A., M.S.	Vice-President for Public Affairs
Howard A. Barnett, B.A., M.A., Ph.D.	Director of the Summer Session
Mary F. Lichliter, A.B.	Dean of Students
Lula Clayton Beale, A.B., M.A.	Registrar
Brizius, Sue C. (Mrs. J. A.), B.S.	Director of Admissions

Summer Session Faculty

Ambler, Mary E., B.A., B.S., M.A.	Librarian
Barnett, Howard A., B.A., M.A., Ph.D.	Professor of English and Director of the Summer Session
Bittner, Fern Palmer, B.S.	Instructor of Physical Education
DeWulf, Bernard G., B.S., M.A., Ph.D.	Professor of Education
Doherty, Thomas W., B.A., M.A., D.M.L.	Professor of Modern Languages

Feely, James H., A.B., M.A.	Associate Professor of English
Grundhauser, J. Walter, B.S., B.A., Ph.D.	Professor of Biological Science
Hansen, Robert, A.B., B.F.A., M.F.A.	Professor of Art
Hendren, Harry D., A.B., M.A.	Associate Professor of Art and Consultant for the Symposium on the Arts
Hood, James Frederick, B.A., M.A., Ph.D.	Professor of History and Assistant Dean
Huesemann, Jeanne H., A.B., M.A.	Assistant Professor of Mathematics
Kohlstedt, Mildred D., A.B., M.A.	Librarian
Manley, Helen, B.A., M.A.	Director of the Workshop on Sex Education
Meszaros, Stephanie, B.A.	Assistant to the Librarian
Moore, John B., A.B., M.A., Ph.D.	Professor of Economics
Ordway, Robert K., B.A., B.D., M.A., Ph.D.	Associate Professor of Sociology
Purnell, Emma, B.A., M.A.	Associate Professor and Director of the Secretarial Institute
Richey, Harold W., B.A., Ph.D.	Professor of Psychology and Director of the College Clinic
Templeton, Julia, B.M.	Assistant to the Librarian
Wilhour, Jane R., B.A., M.A.	Director of the Workshop on the Ungraded School and Supervisor of Student Teaching

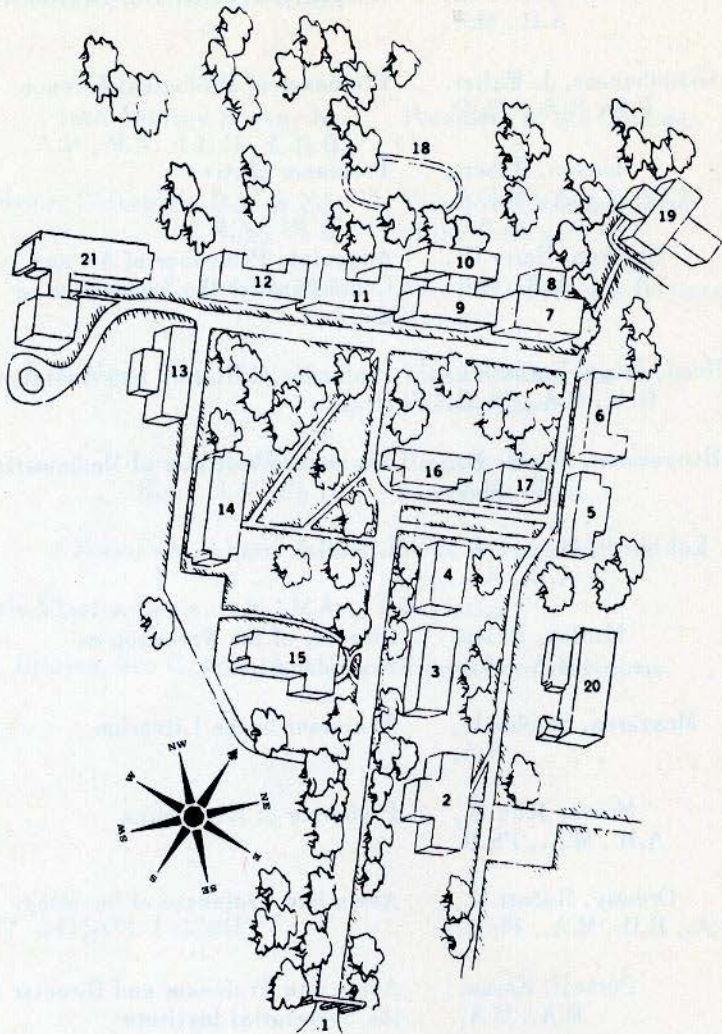

MAP OF LINDENWOOD COLLEGE CAMPUS

- | | | |
|-----------------------|-------------------|--|
| 1. MAIN GATE | 8. GYMNASIUM | 15. McCLUER HALL |
| 2. FINE ARTS BUILDING | 9. AYRES HALL | 16. THE GABLES |
| 3. PRESIDENT'S HOME | 10. DINING ROOM | 17. McCLUER HOUSE |
| 4. HEALTH CENTER | 11. SIBLEY HALL | 18. STABLES |
| 5. BUTLER LIBRARY | 12. NICCOLLS HALL | 19. CHAPEL |
| 6. ROEMER HALL | 13. COBBS HALL | 20. HOWARD I. YOUNG
HALL OF SCIENCE |
| 7. BUTLER HALL | 14. IRWIN HALL | 21. PARKER HALL |

Related Programs

FORUM ON POPULATION AND CULTURAL CHANGE -- a two-day conference on current issues growing out of the population dilemma as reflected in anthropology, art, economics, education, sociology, and world politics. June 29-30, 1967.

SYMPOSIUM ON THE ARTS -- a program of exhibits, recitals, and discussion of the interrelationship of art, modern dance, literature and music. July 6, 1967. Lindenwood faculty art show will be on exhibit July 3-7.



Lindenwood College

SUMMER SESSION PRE-REGISTRATION FORM—NON-CREDIT PROGRAMS

(Please return this form to the Director of the Summer Session by mid-May to assure your room reservation in our residence halls.)

Mr. _____ Date _____
Miss _____
Mrs.

Address:

Telephone: _____ Date of birth _____ Place of birth _____

Parent or guardian: _____

Program: THE COLLEGE CLINIC (June 12-30 / July 3-21 (Delete one of these)

I am a graduating senior at _____ High School
located in _____ and will enter _____
_____ College or University in the fall.

I am enclosing \$15.00 as a deposit on the fee of \$75.00 for the College Clinic. The acceptance of this fee and my application assures me of participation in the session indicated above.

I am enclosing \$15.00 as a deposit on a room for the period from _____
to _____. I (will, will not) be taking my meals at the college.

THE INSTITUTE ON CHOOSING A COLLEGE (June 19-23)

___ 1. I am presently a junior at _____ High School
located in _____.

___ 2. I am a (teacher, guidance counselor) at _____
_____ High School located in _____
(Fee \$20)

___ 3. I am a parent and wish to attend the Institute on Choosing a College
as an observer with _____ who will be
registered for this program. (No charge except for room and board.)

I am enclosing \$10.00 as a deposit on the fee of \$40.00 (or on the fee of
\$20.00 for teachers or guidance counselors). The acceptance of this fee
and my application assures me of participation in the Institute.

I am enclosing \$15.00 as a deposit on a room for the period from June 19
to June 23. (I will, will not) be taking my meals at the college.

PLEASE NOTE: Deposits will be refunded only if a letter requesting the refund is
received by May 20, 1967.

(For credit programs use other side)



LINDENWOOD COLLEGE BULLETIN
Lindenwood College
St. Charles, Missouri 63301
Return Requested

Second Class
Postage Paid