

Lindenwood University

Digital Commons@Lindenwood University

Yearbooks

Lindenwood University Archives

1969

1968-1969 Linden Leaves

Lindenwood College

Follow this and additional works at: <https://digitalcommons.lindenwood.edu/yearbooks>

Recommended Citation

Lindenwood College, "1968-1969 Linden Leaves" (1969). *Yearbooks*. 31.
<https://digitalcommons.lindenwood.edu/yearbooks/31>

This Book is brought to you for free and open access by the Lindenwood University Archives at Digital Commons@Lindenwood University. It has been accepted for inclusion in Yearbooks by an authorized administrator of Digital Commons@Lindenwood University. For more information, please contact phuffman@lindenwood.edu.

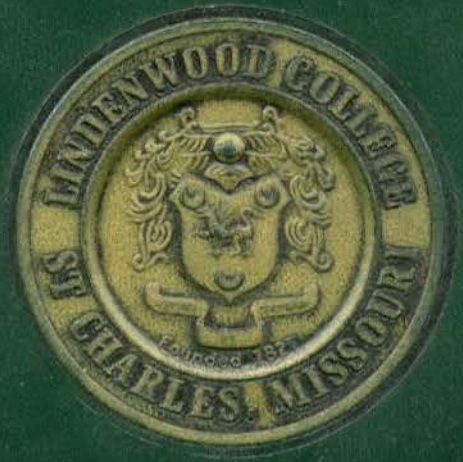

LINDEN LEAVES 1969

1969

A LOOK OF NEWNESS

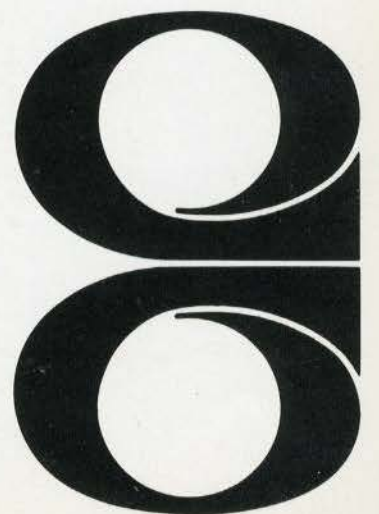



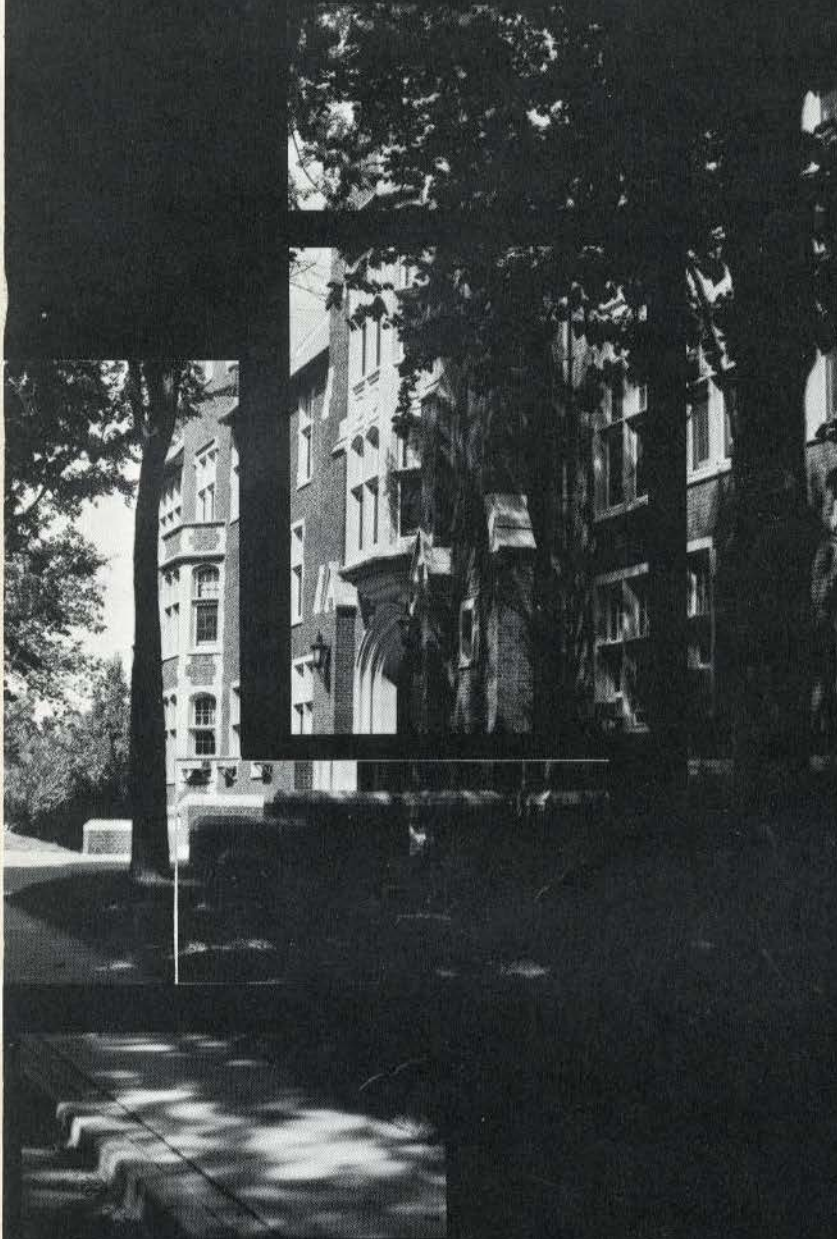

THE 1969
LINDEN
LEAVES

AN ANNUAL STUDENT BODY PUBLICATION
LINDENWOOD COLLEGE
SAINT CHARLES, MISSOURI

THE NEW LOOK





MERGES WITH THE OLD



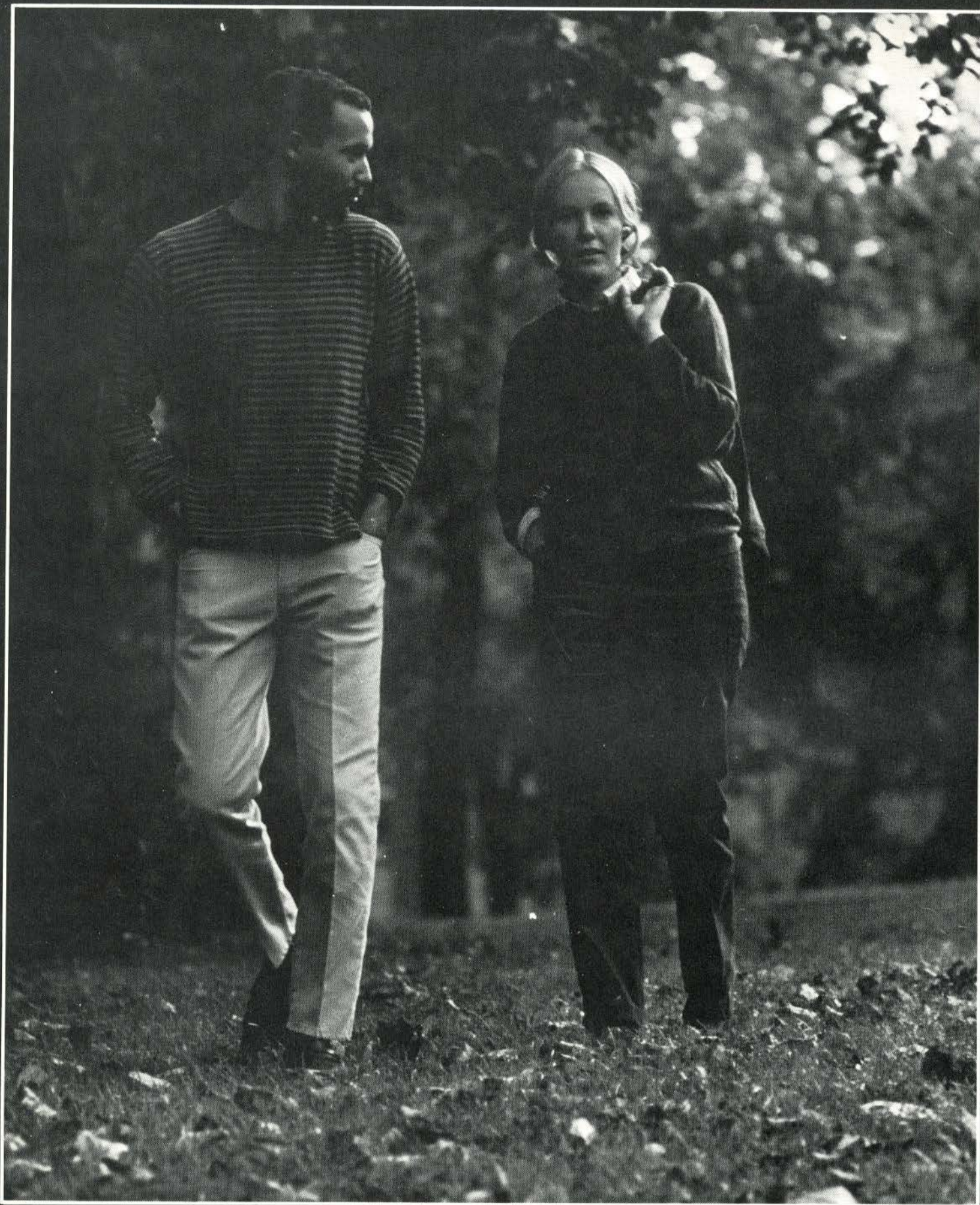

CHANGE—SOMETIMES EXCITING, SOMETIMES FRIGHTENING . . .



BUT ALWAYS CHALLENGING

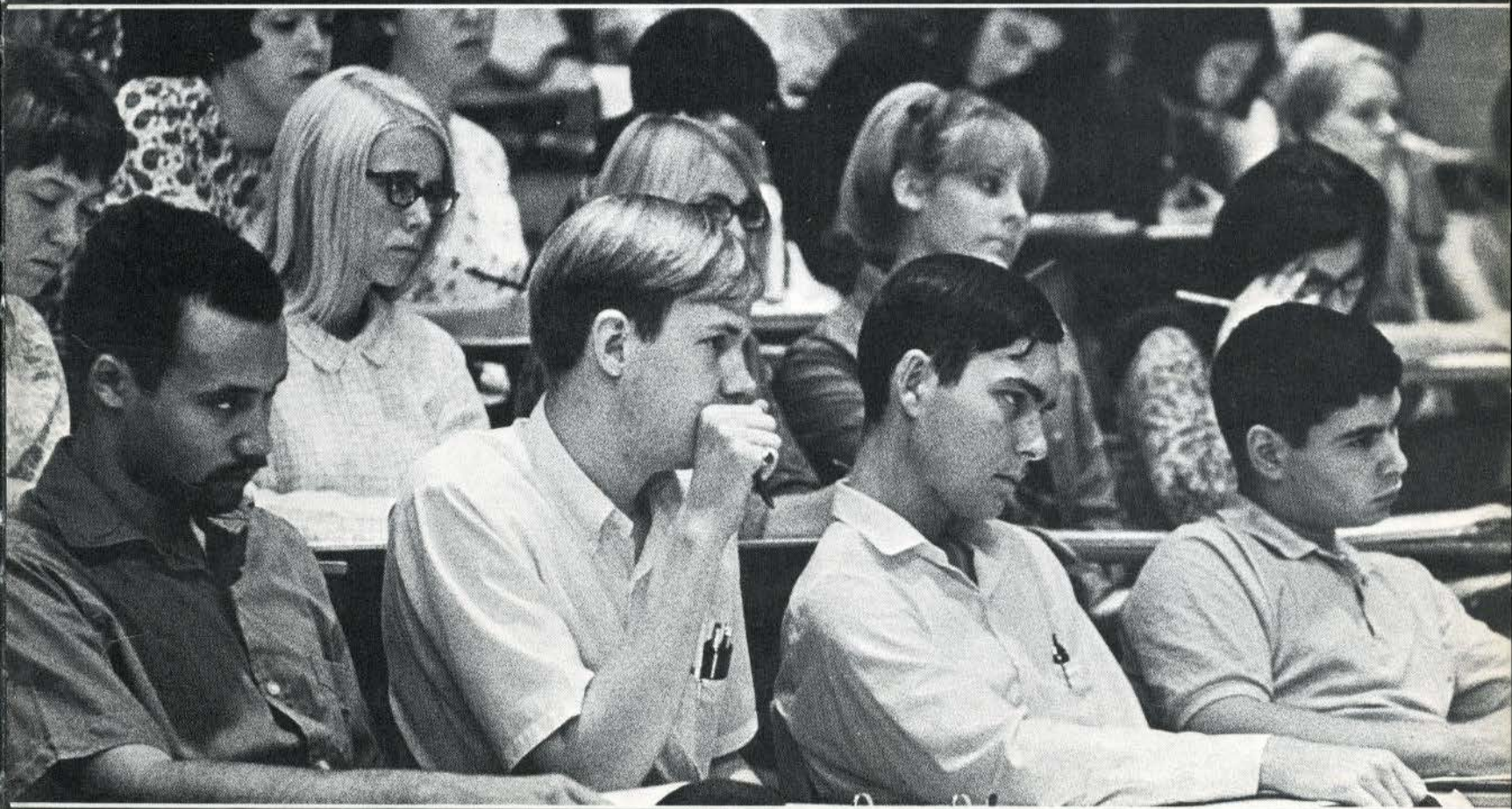



THE FEELING OF FLYING HIGH



DANCING WITH COLOR





ABSORBING



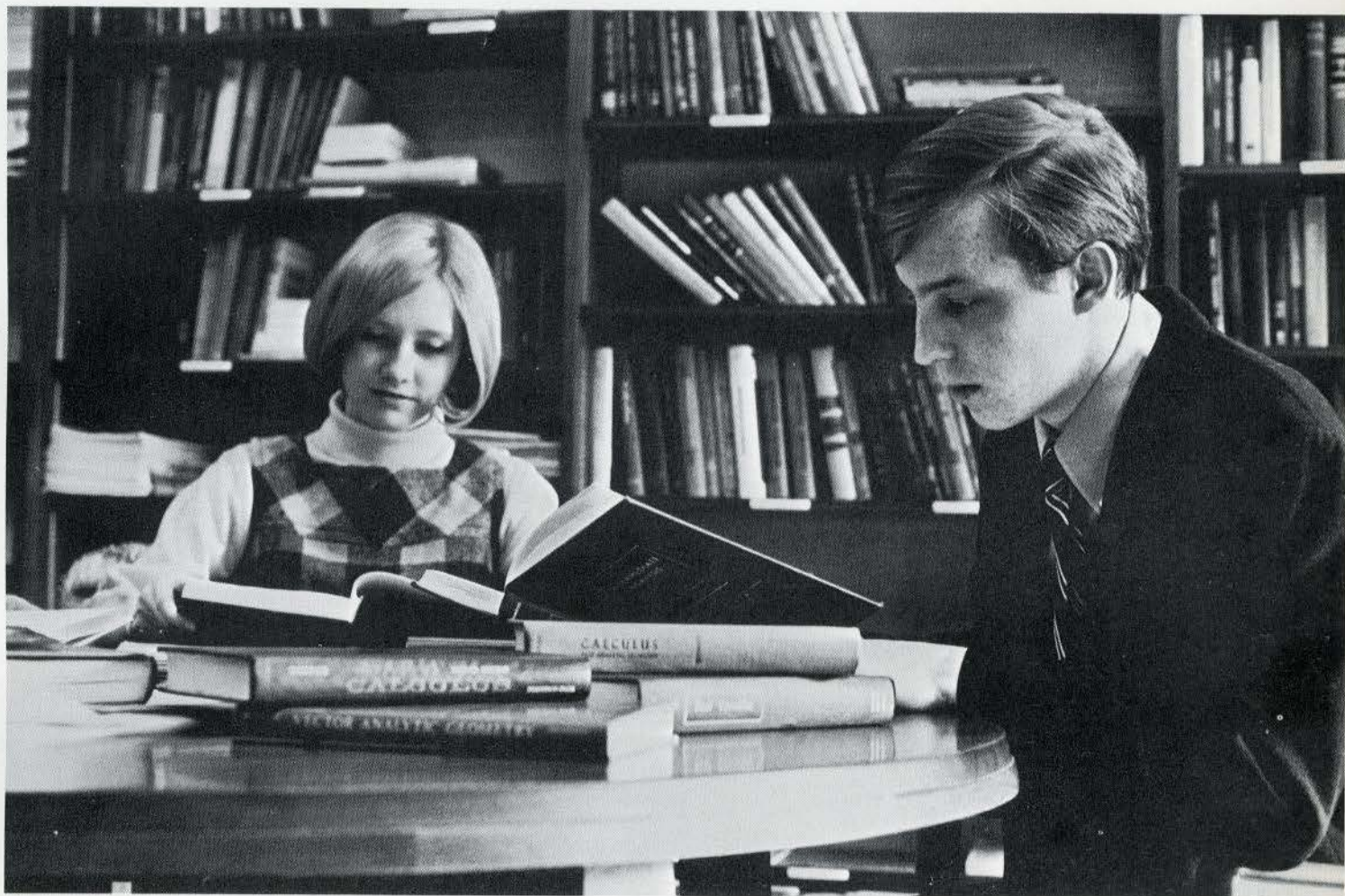

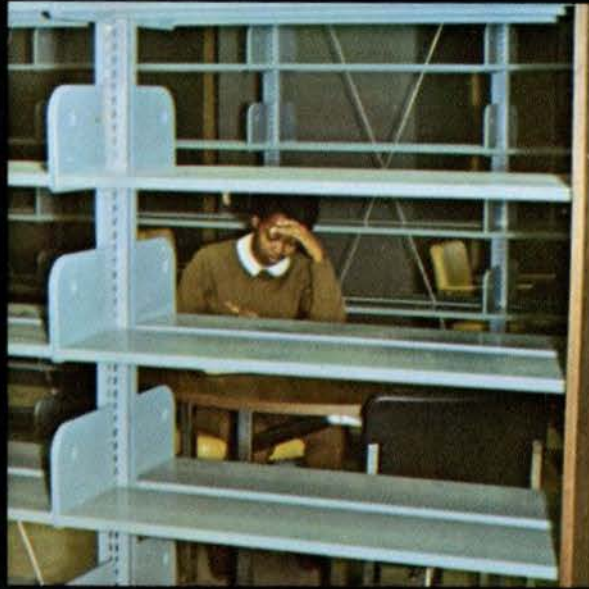

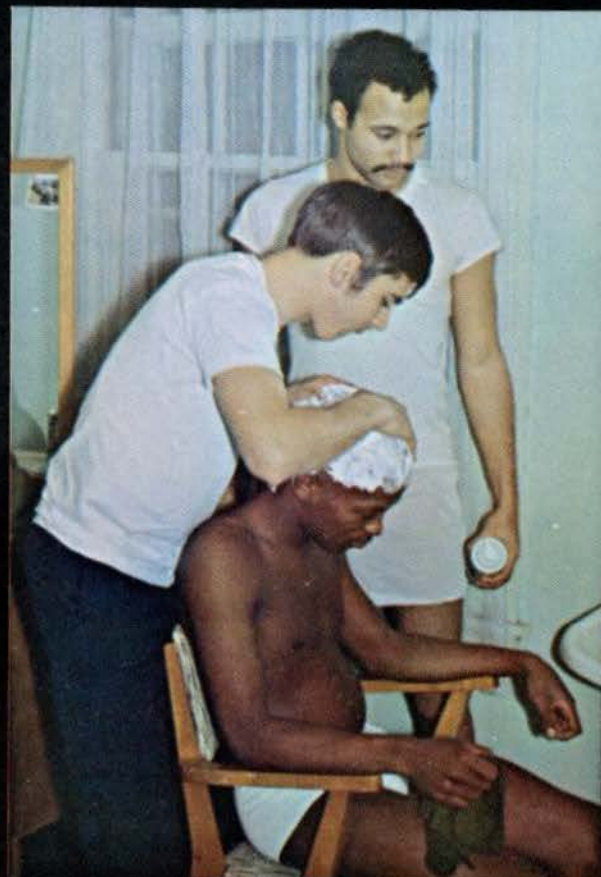



TIME GOES



SINGING AWAY





CHANGE WILL COME SOON

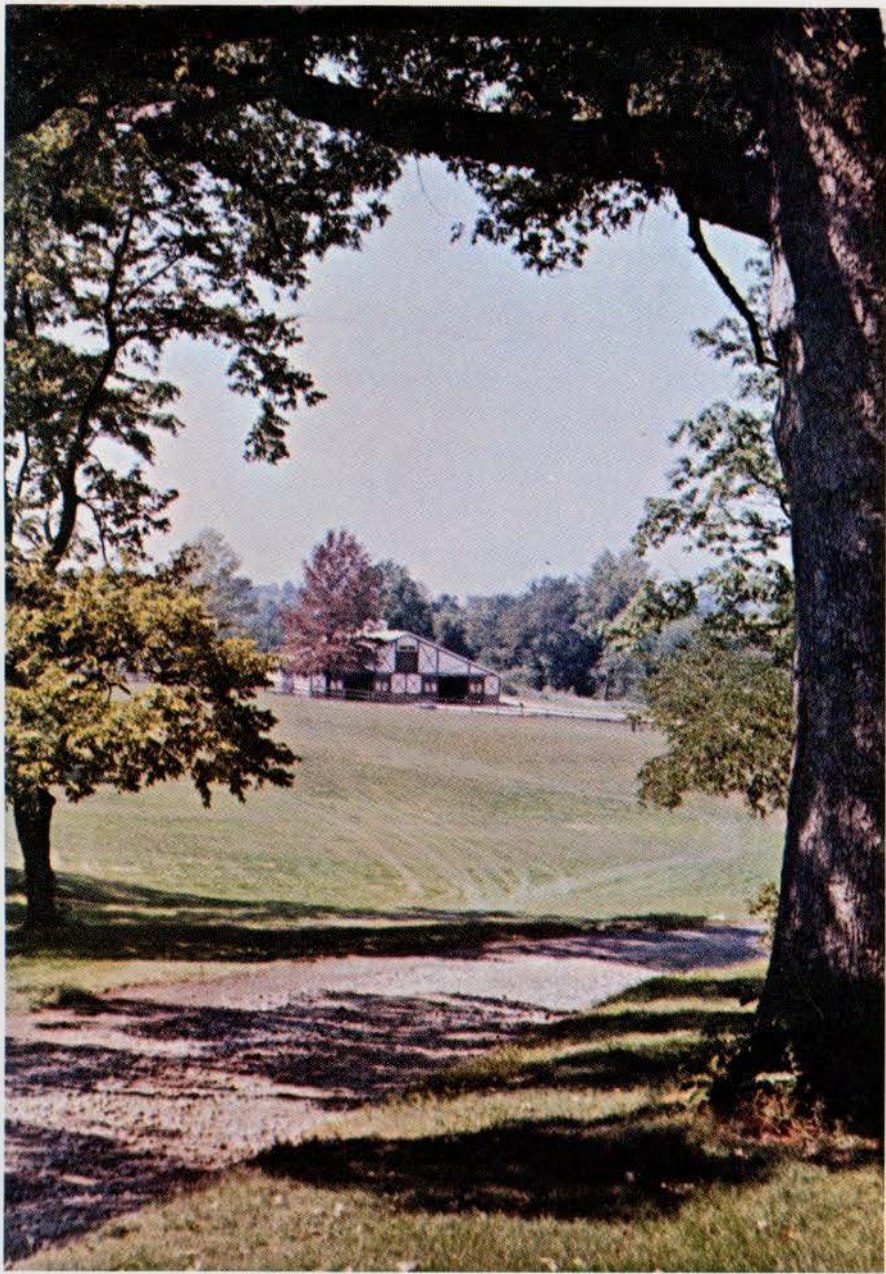

ALWAYS THERE WILL BE

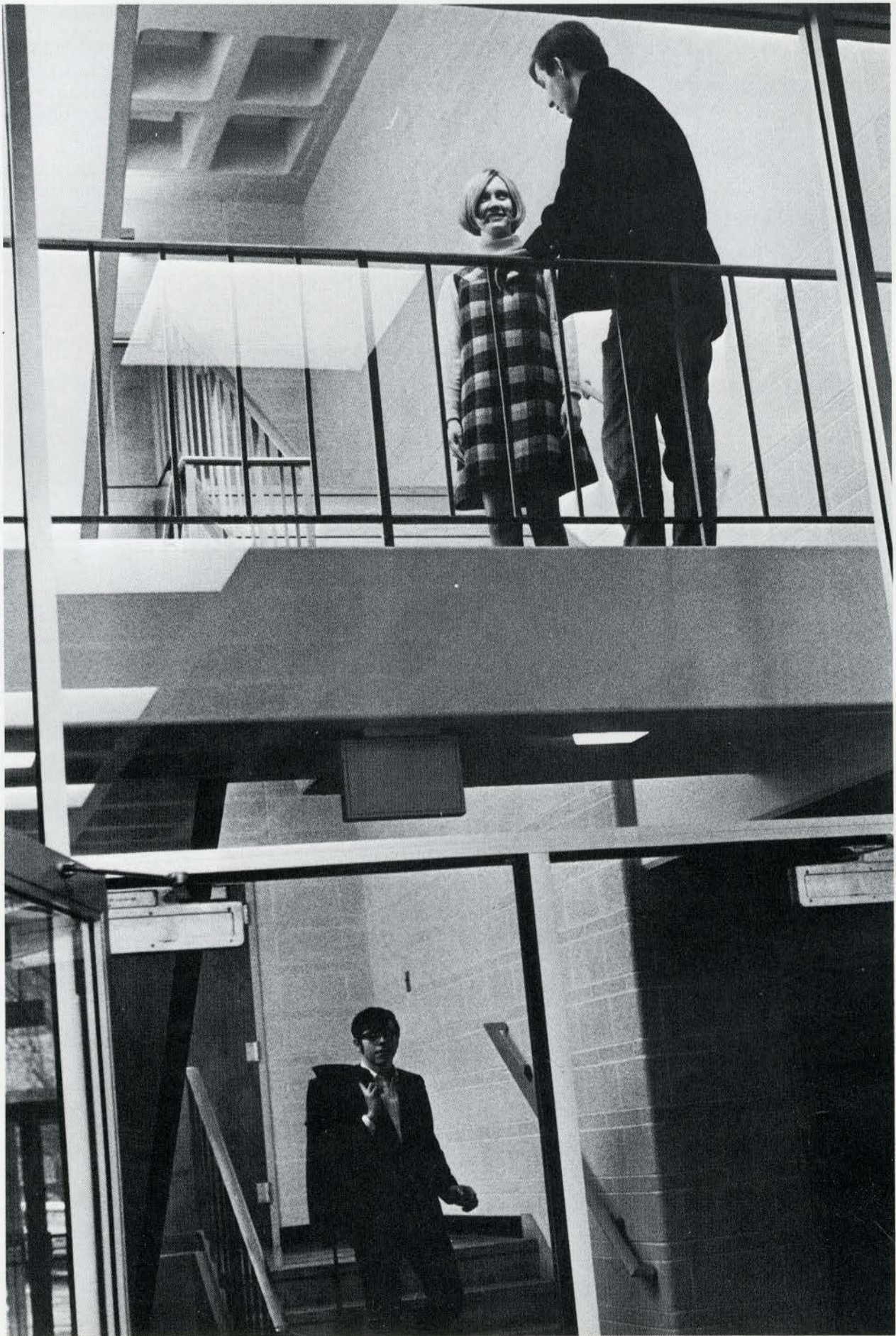

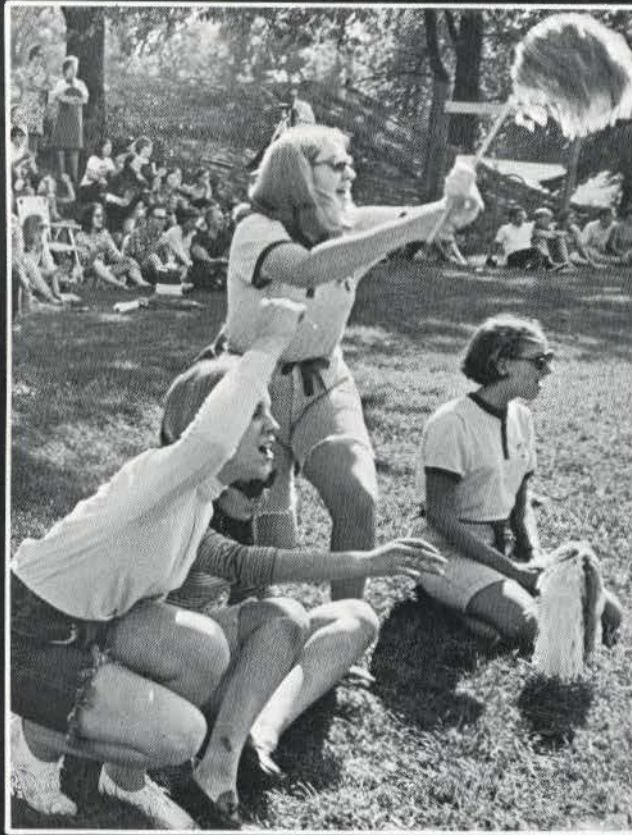

DISCOVERING THE JOY OF
BEING INVOLVED

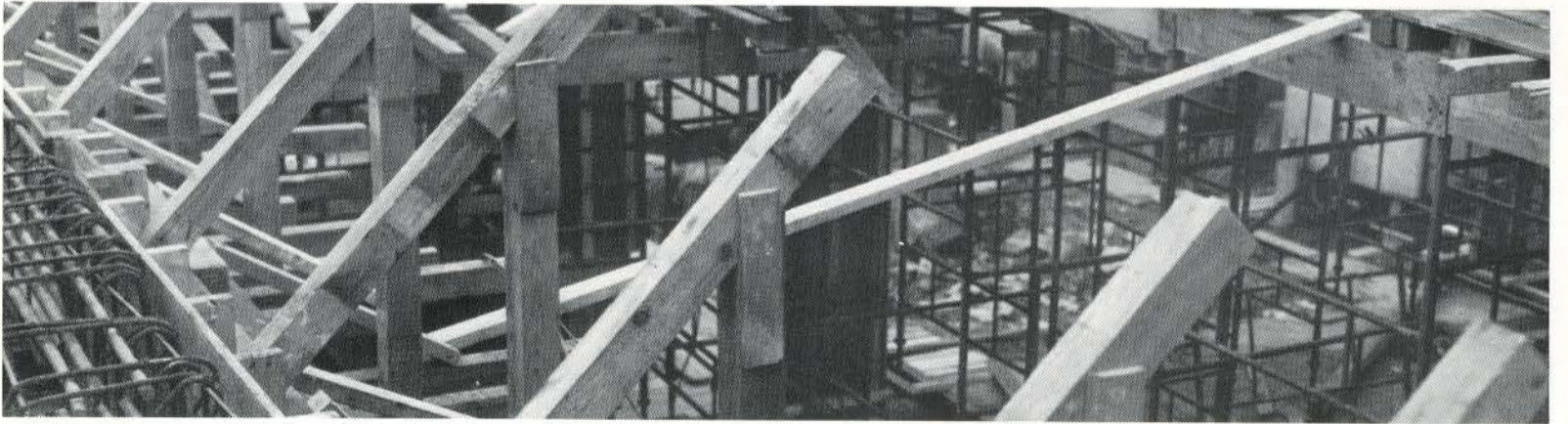
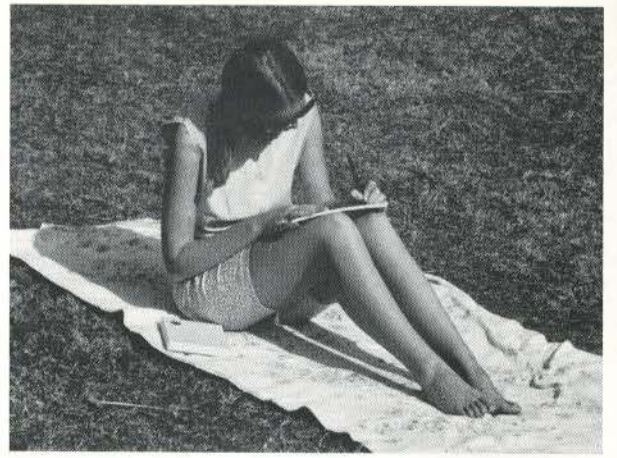

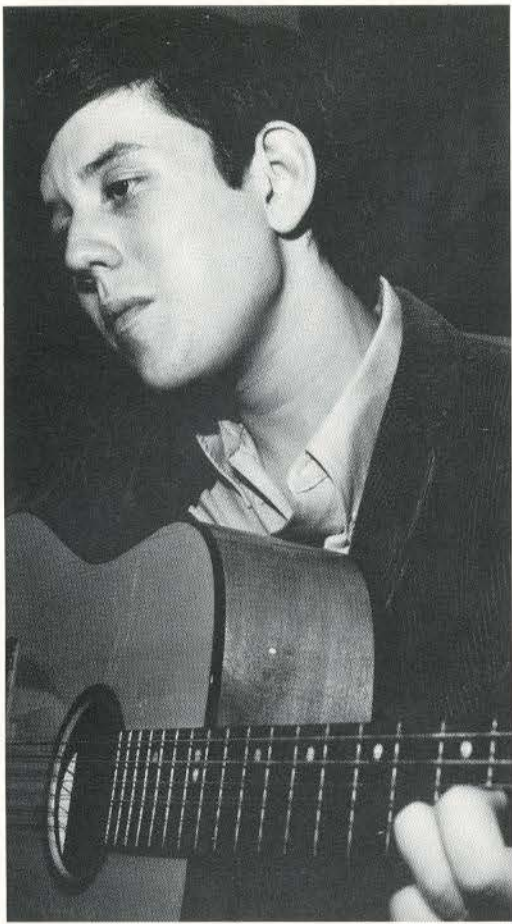

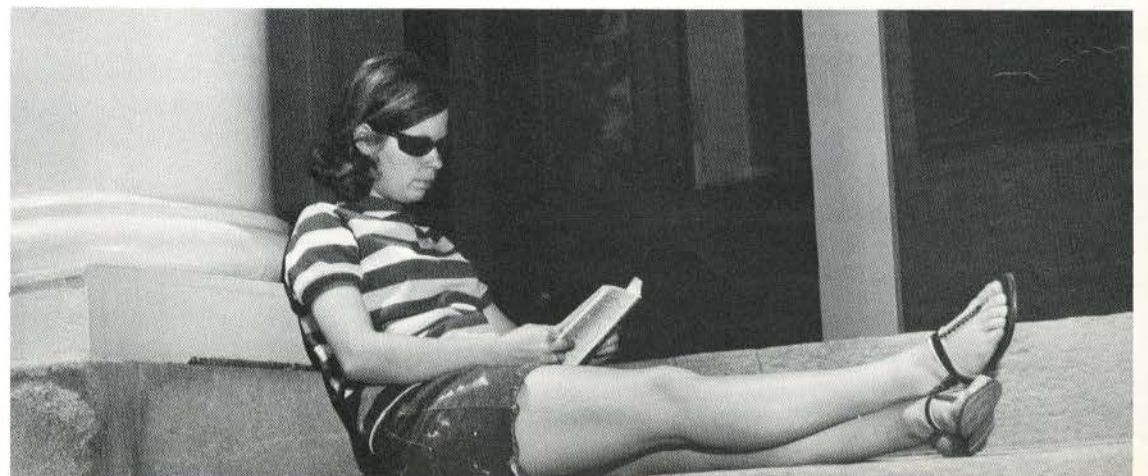
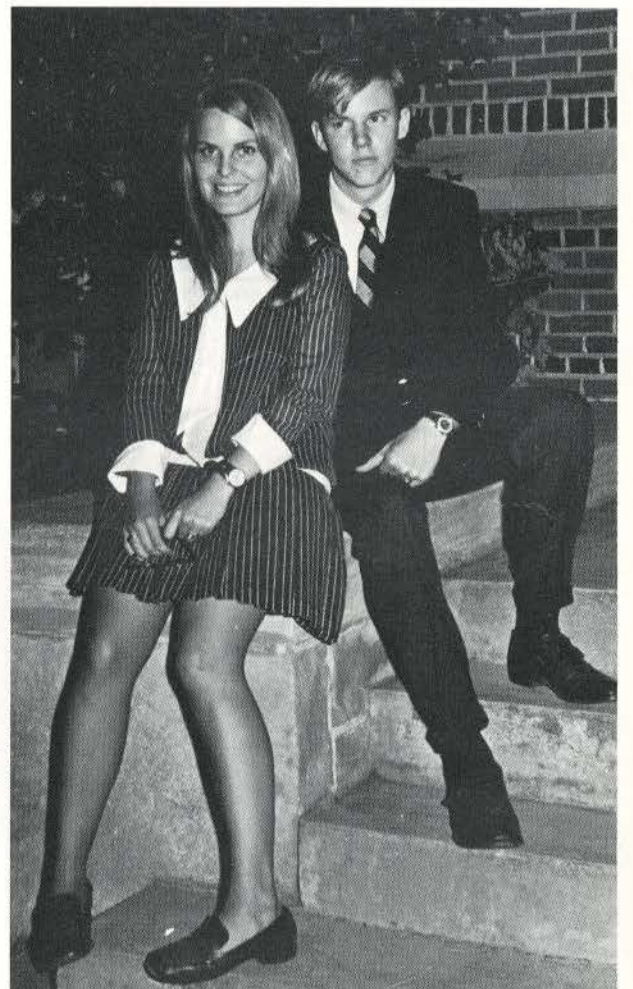
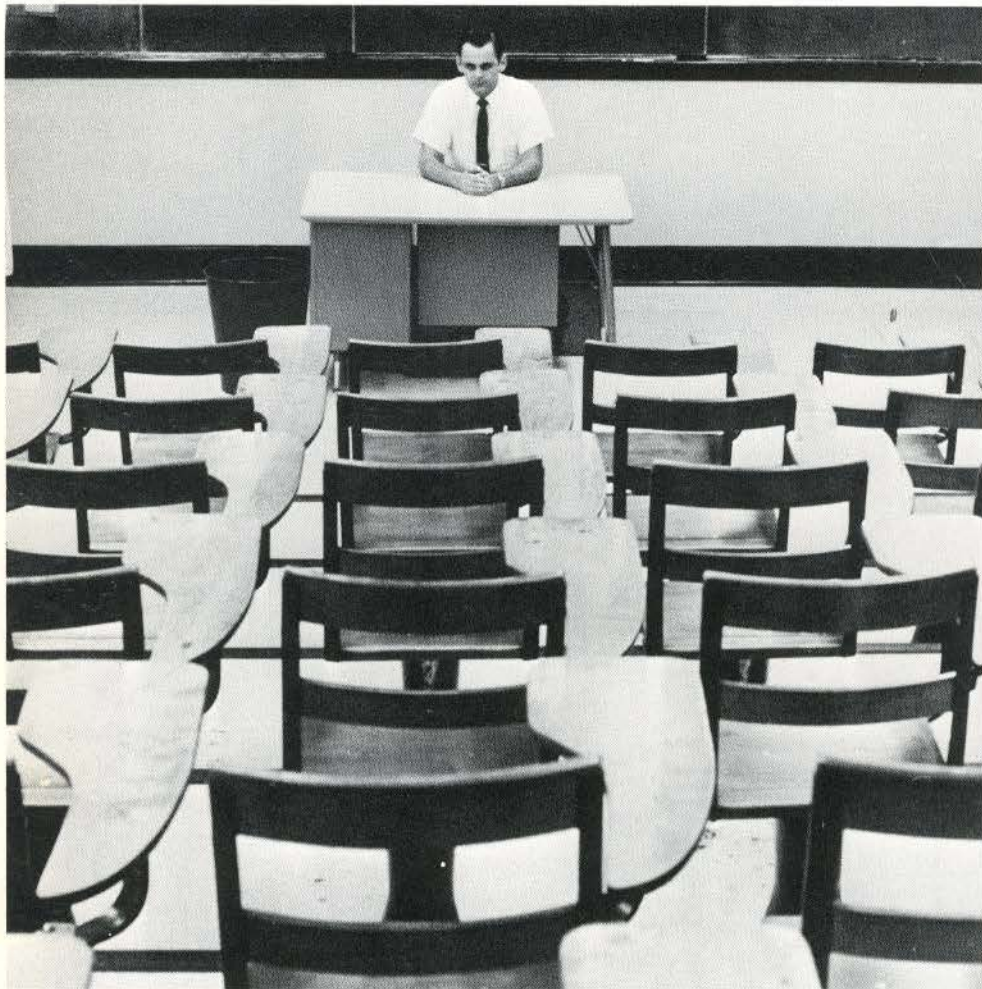

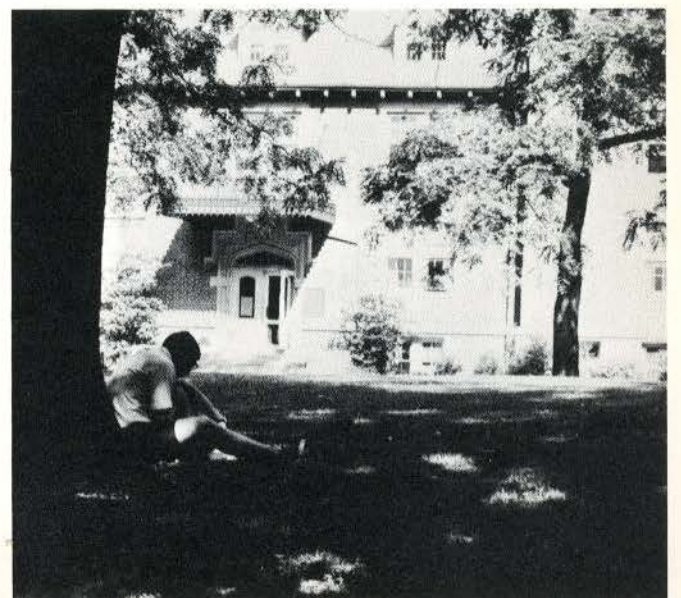
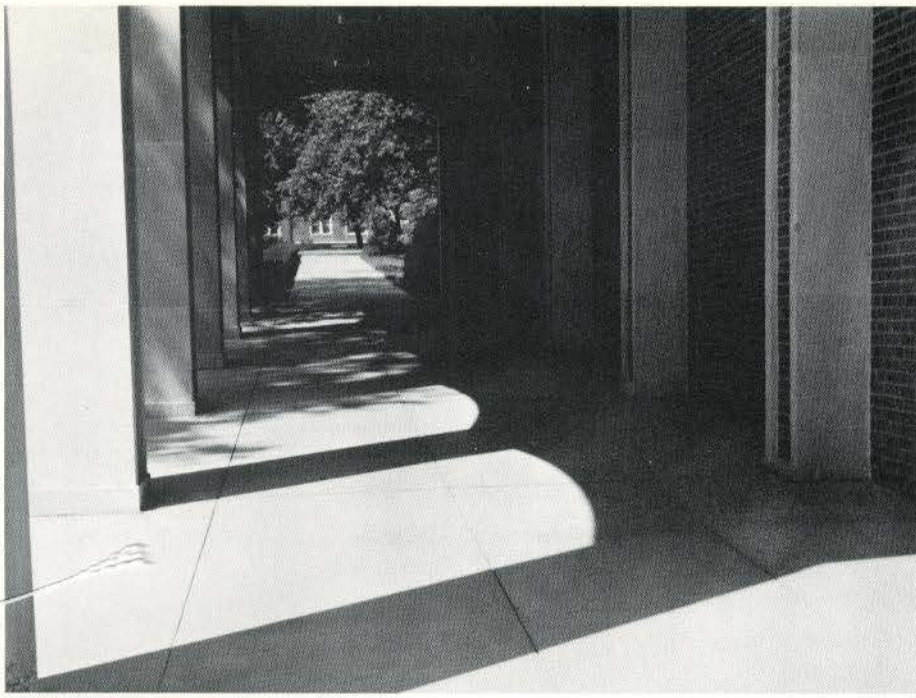

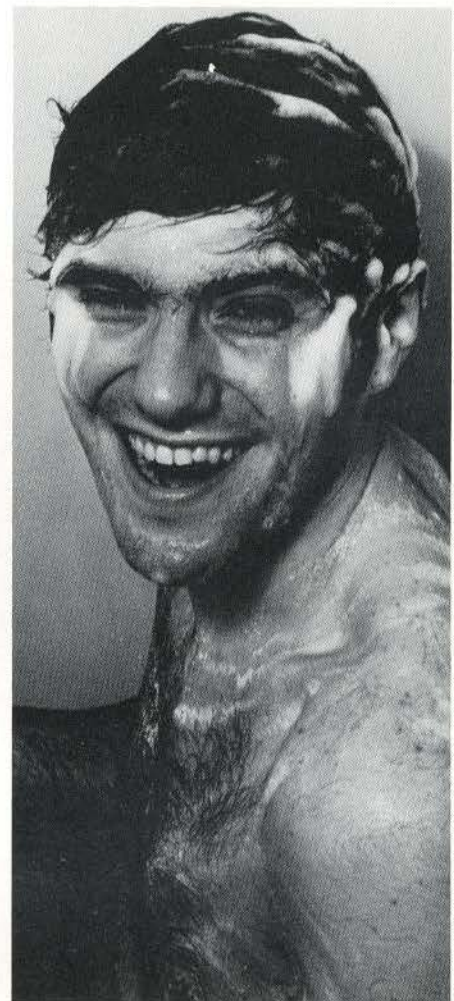
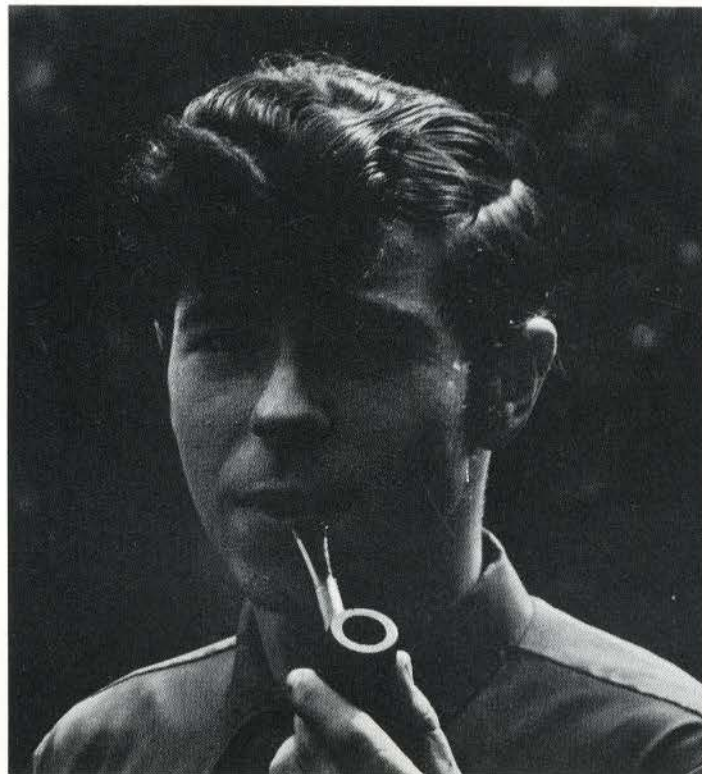

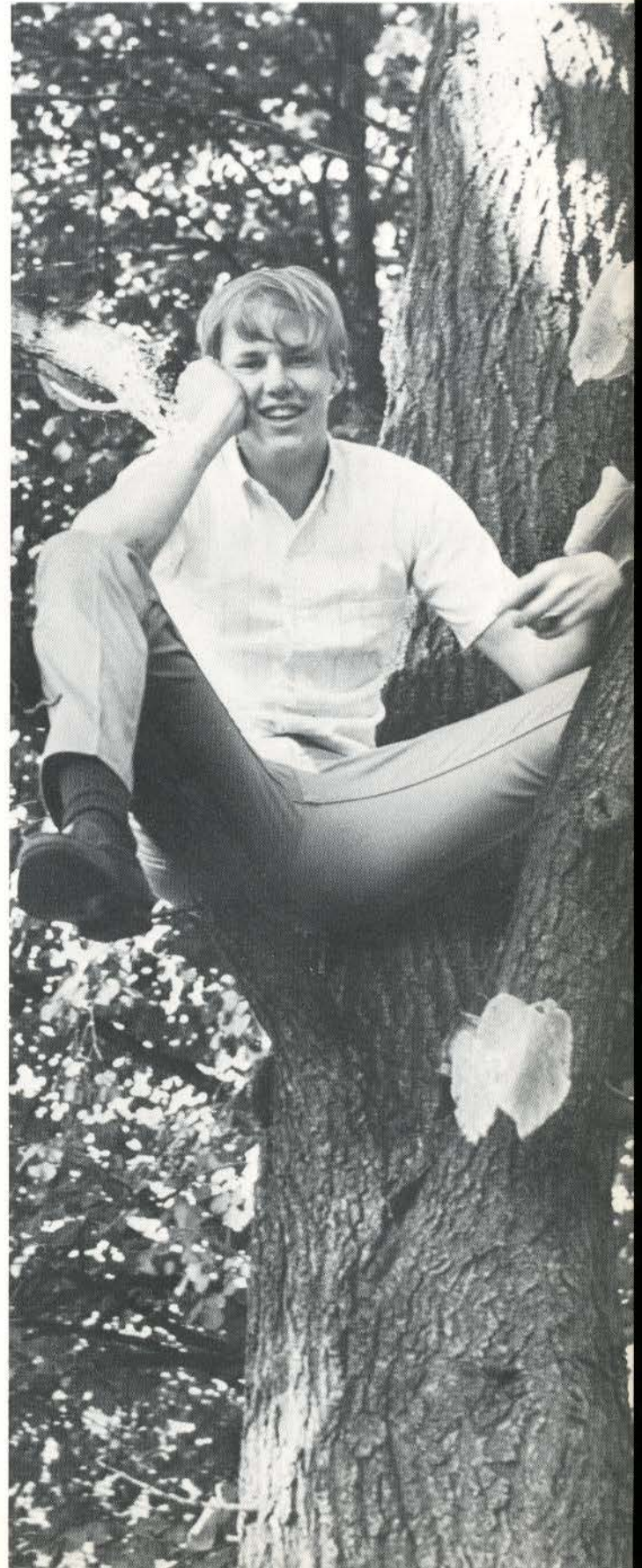
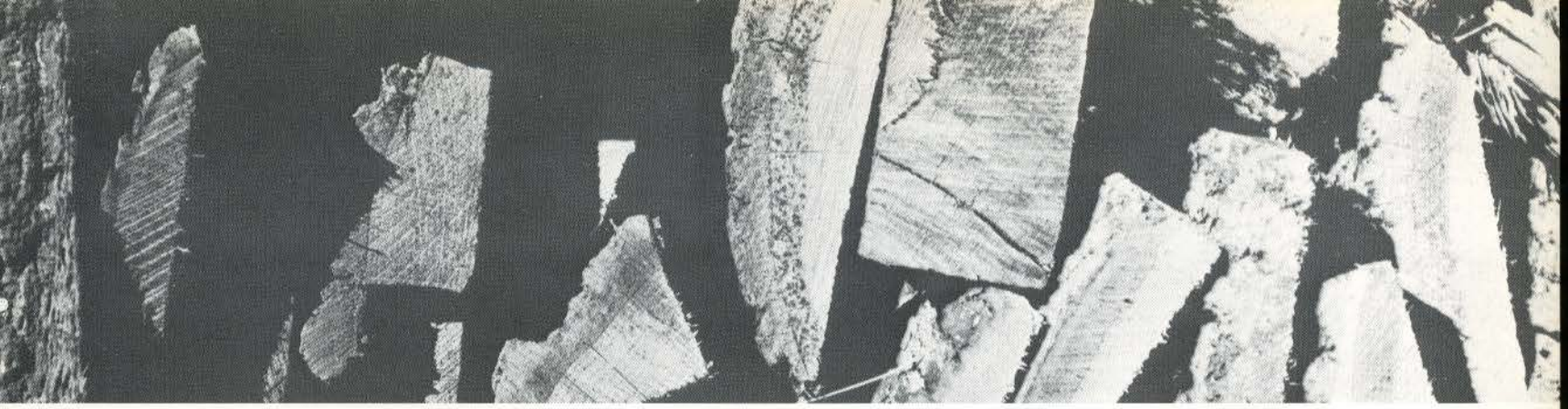

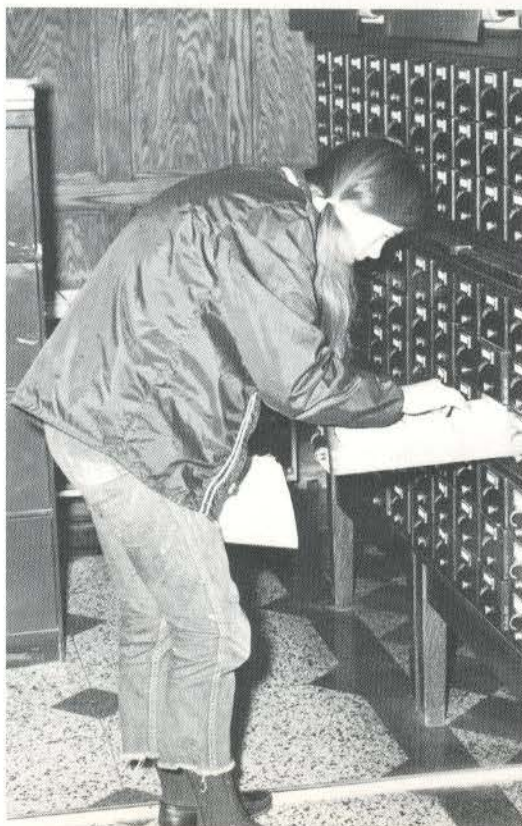
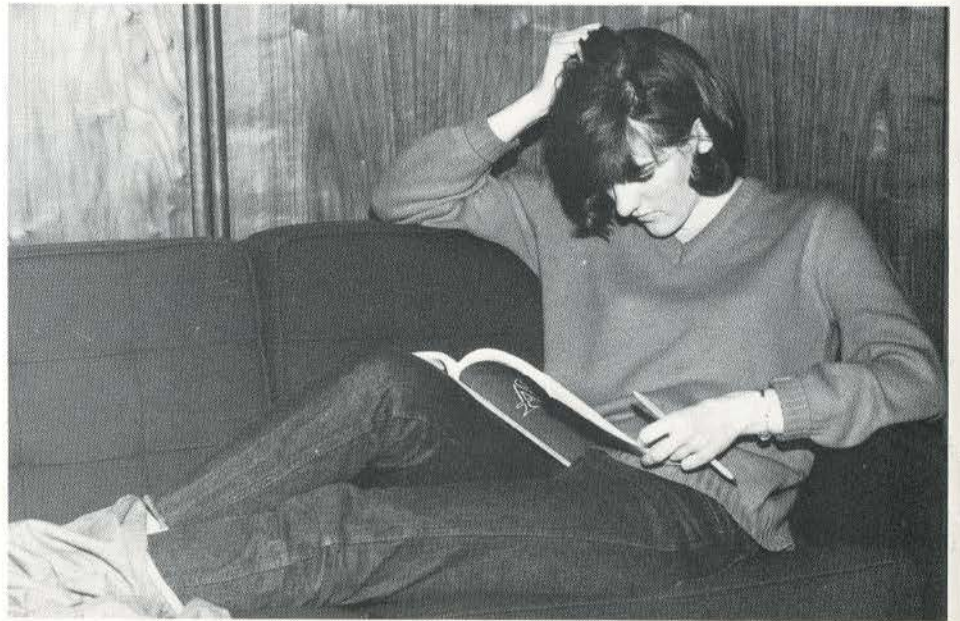

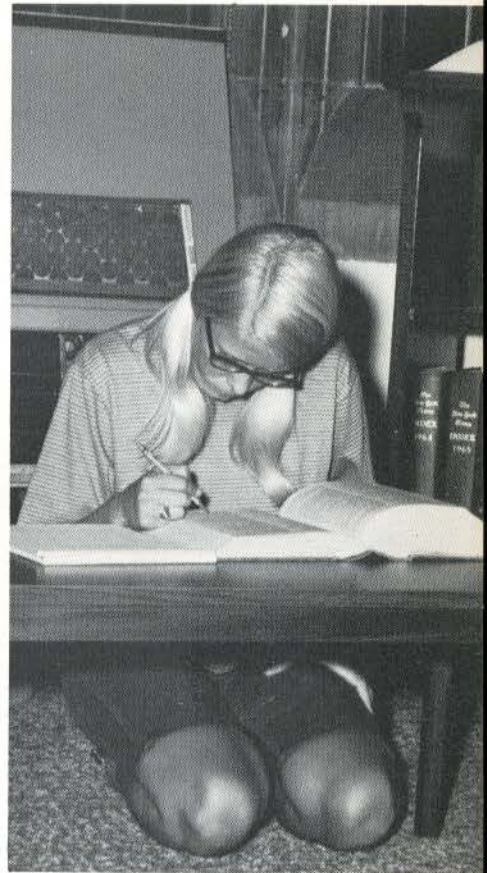

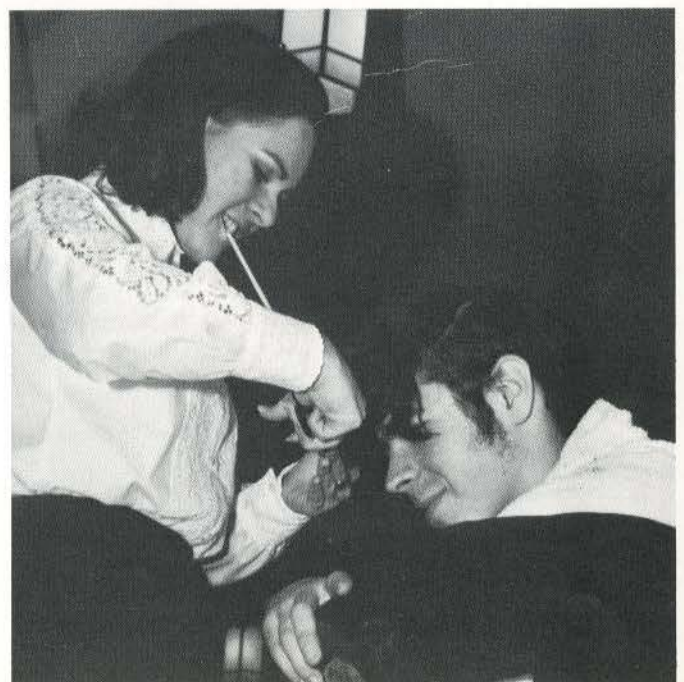
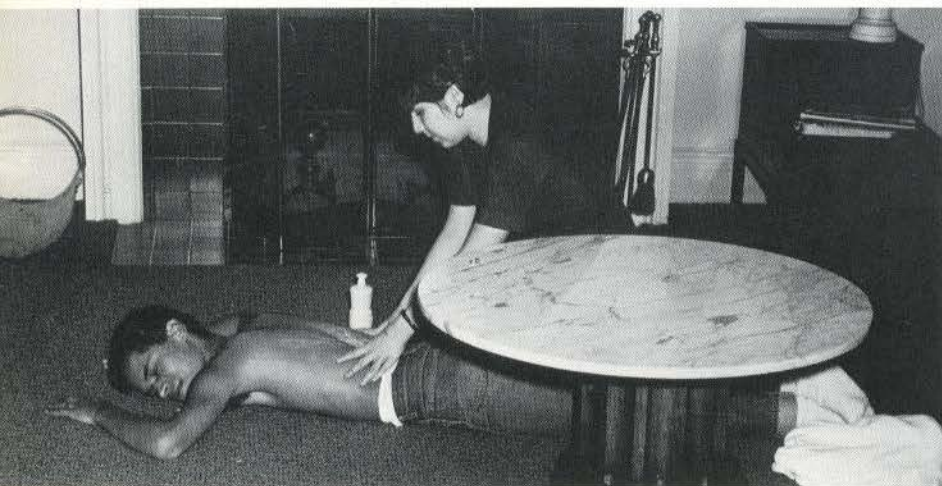
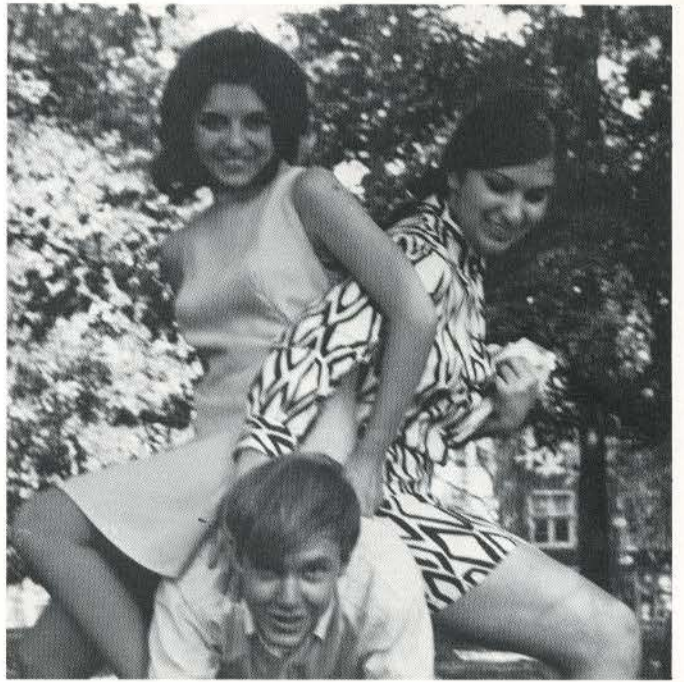

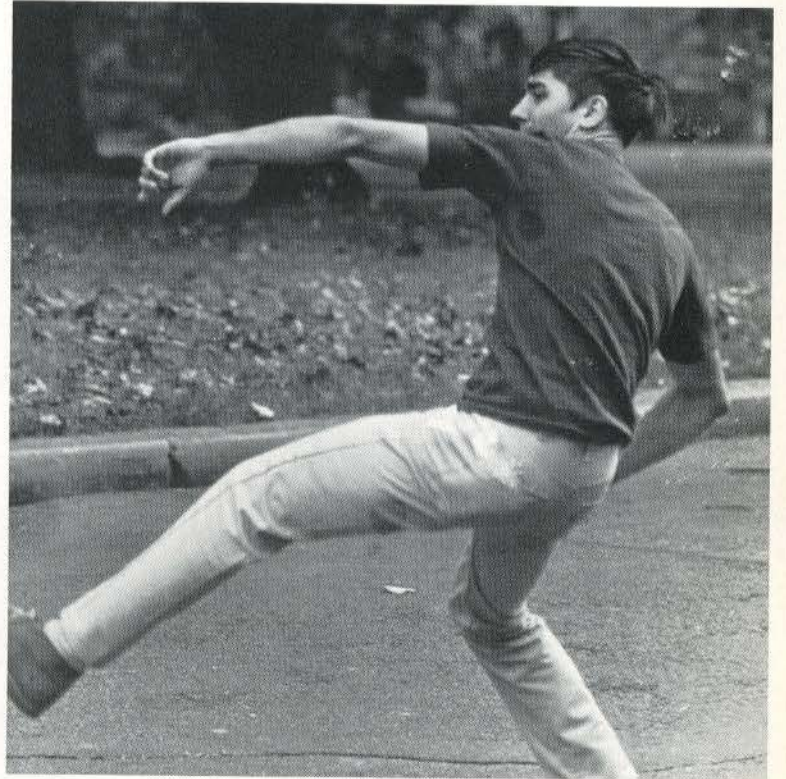

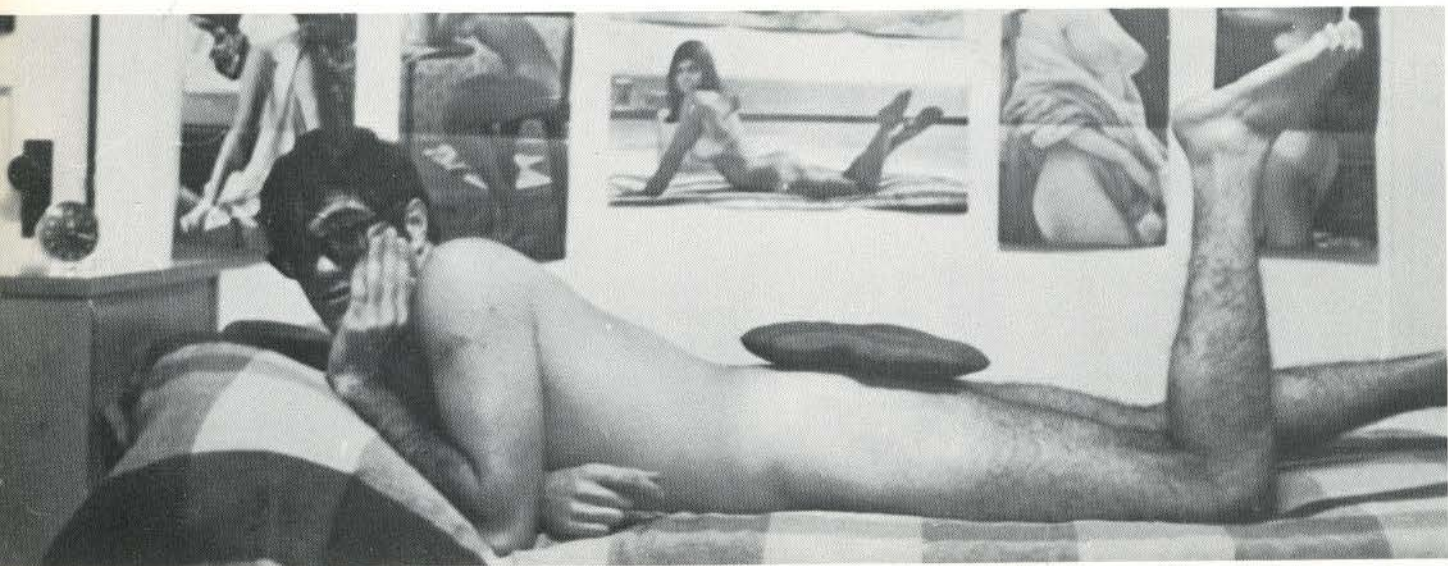

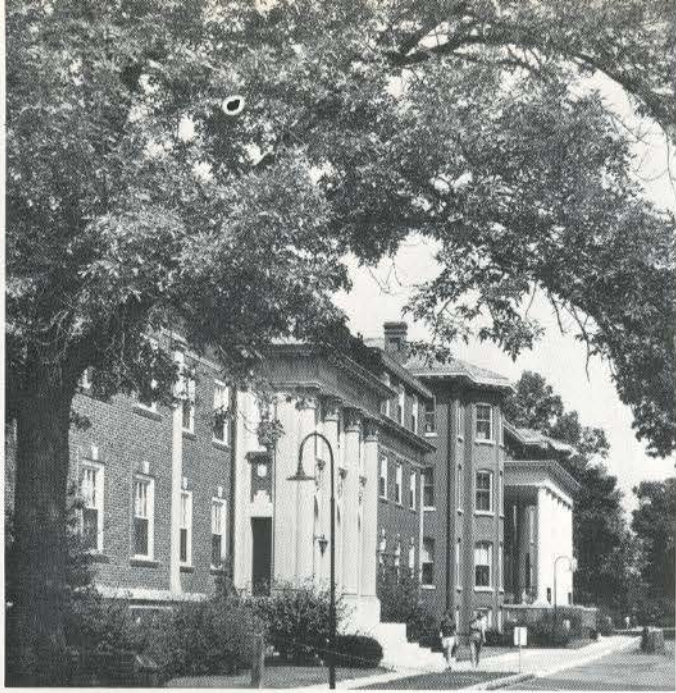

Modern Dance Seminar
CHARLES WIEDMAN
Feb. 28, 1969

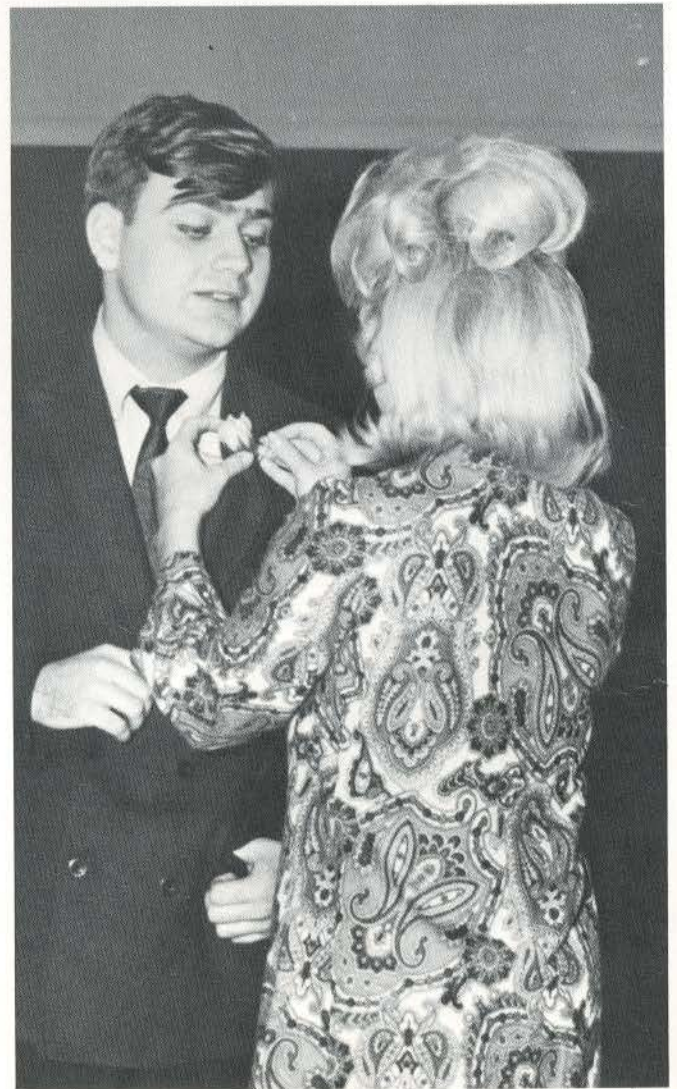

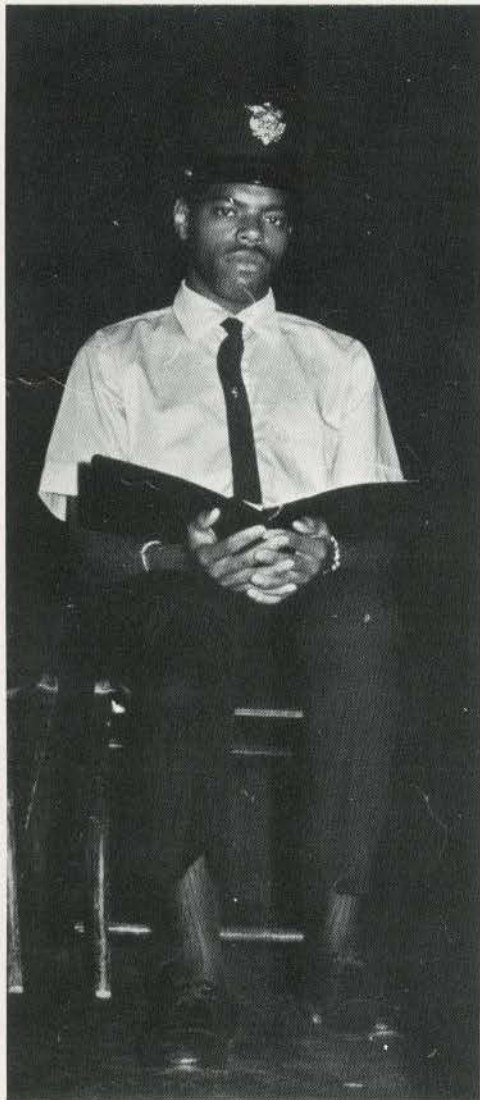
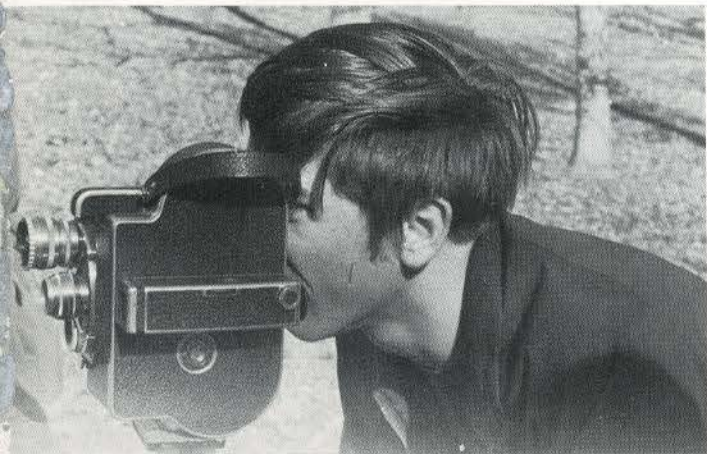

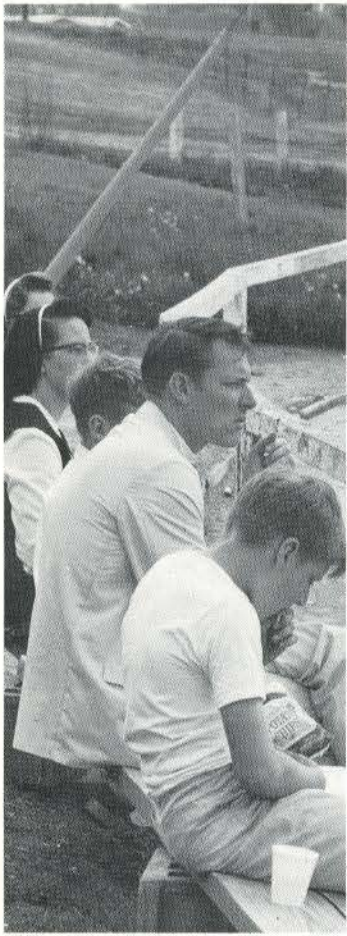

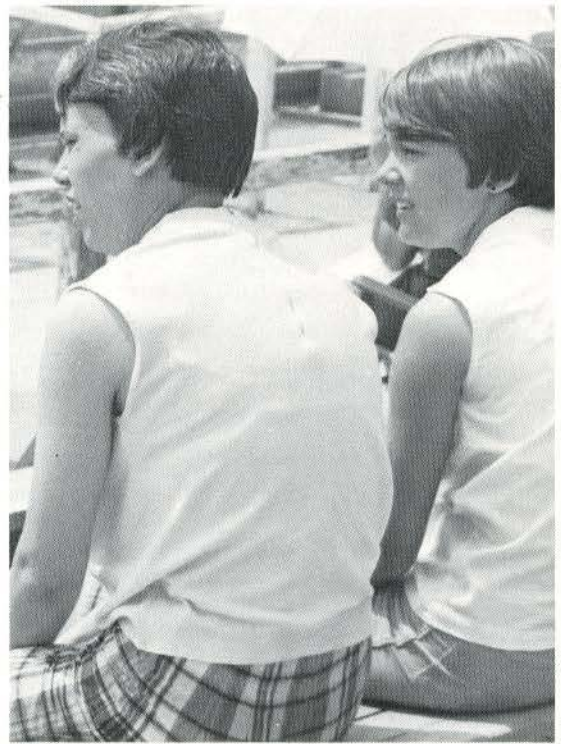

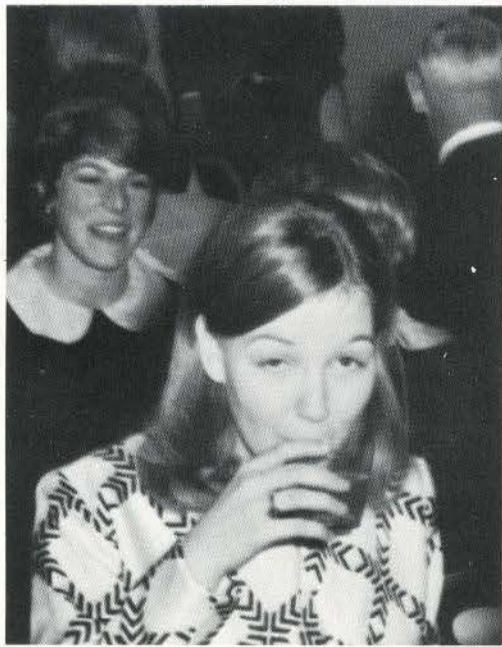





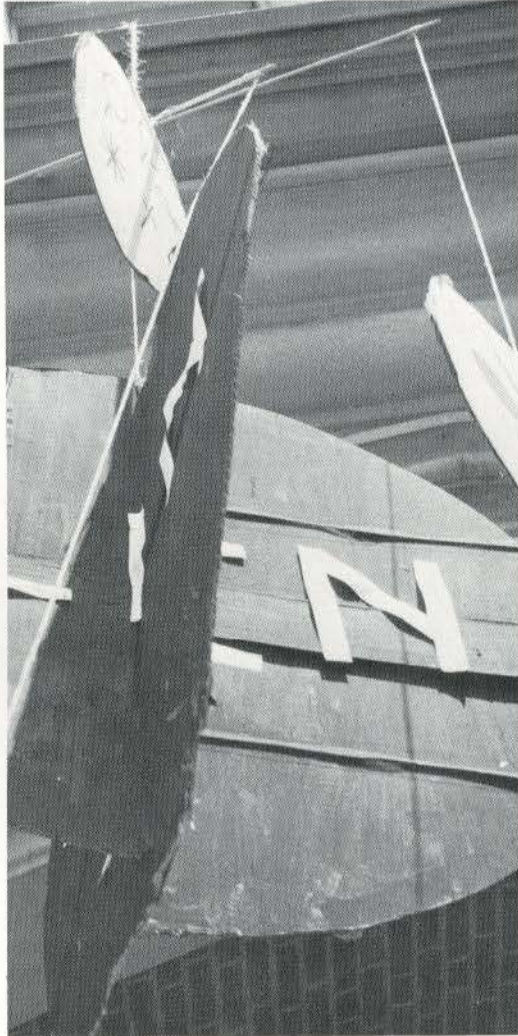

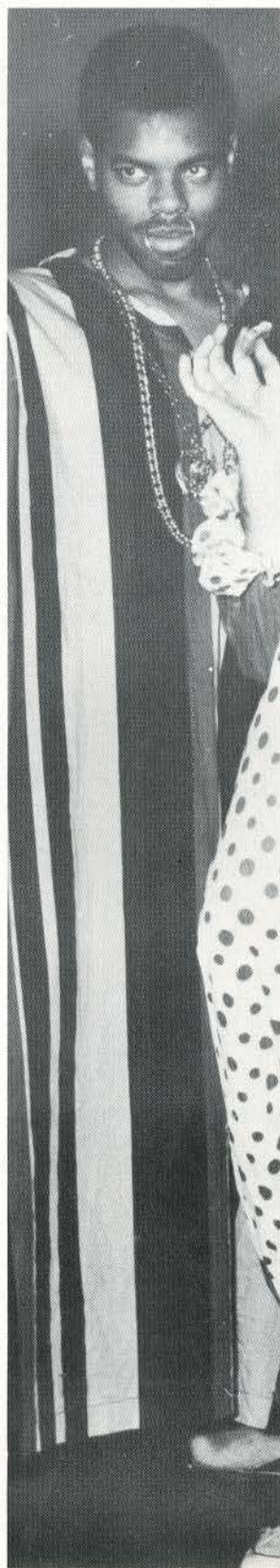

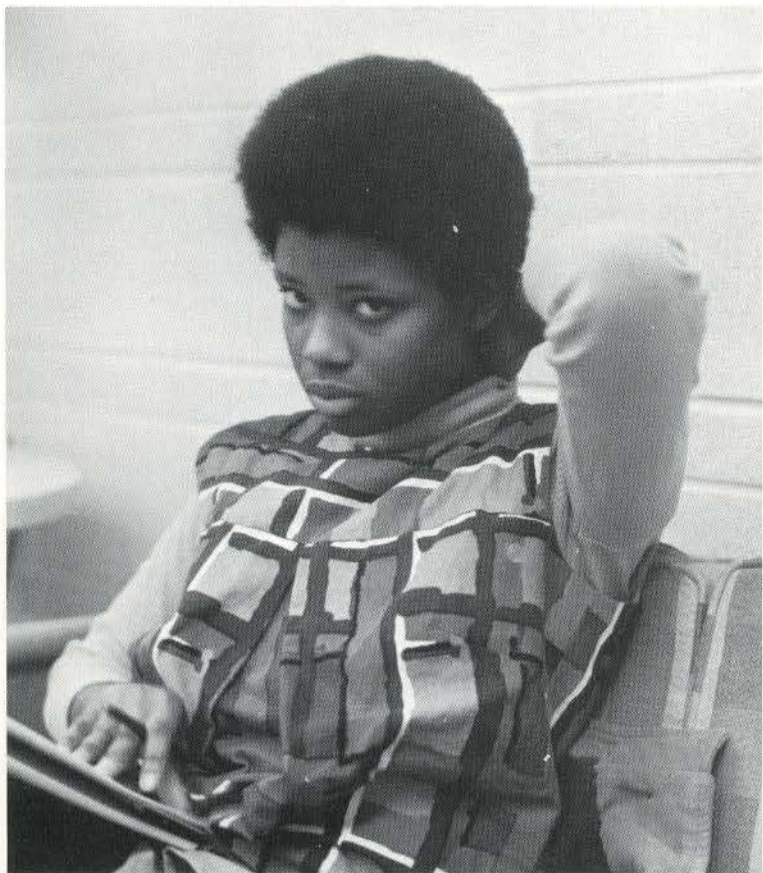

The 1969 Cotillion Queen
MISS NANCY ANN PETERS

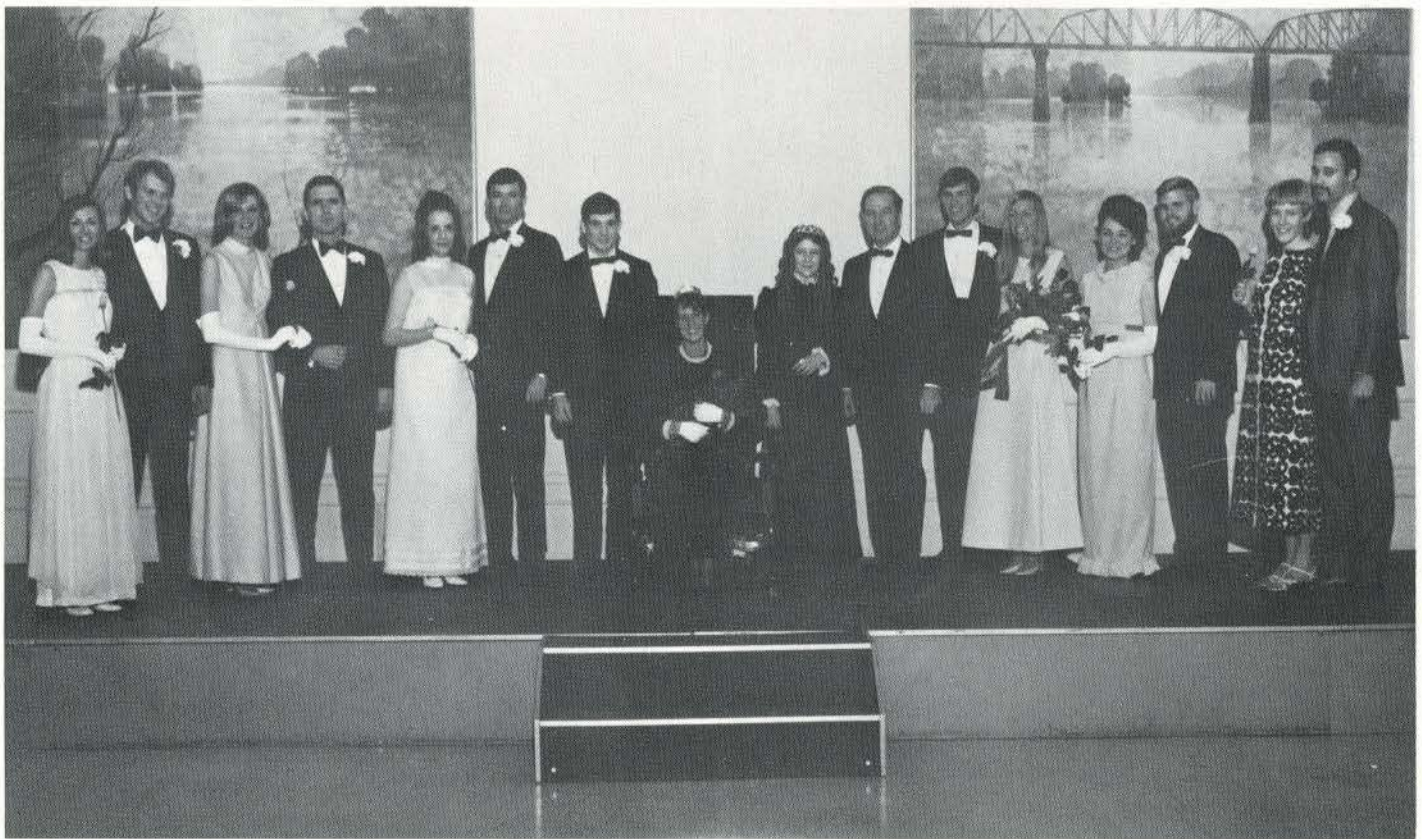



TOVE WEISSER
Butler Hall



GINNY SCHULTZ
Cobbs Hall

MAGGIE CUNNINGHAM
Day Students

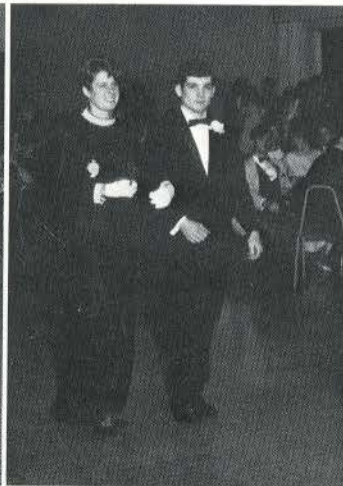

NANCY PETERS
Irwin Hall

ANN HILL
McCluer Hall

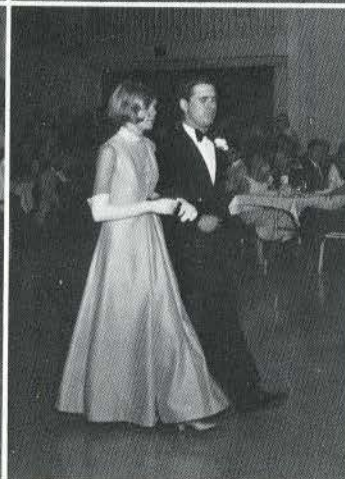
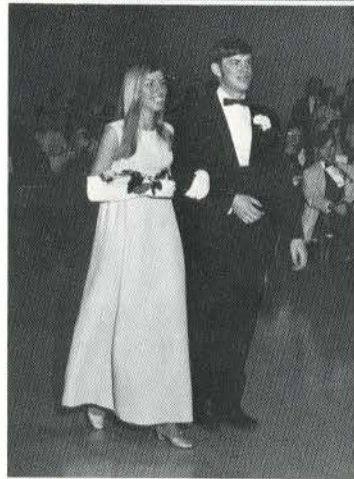

JILL VANCE
Parker Hall



BETH LOWER
Sibley Hall



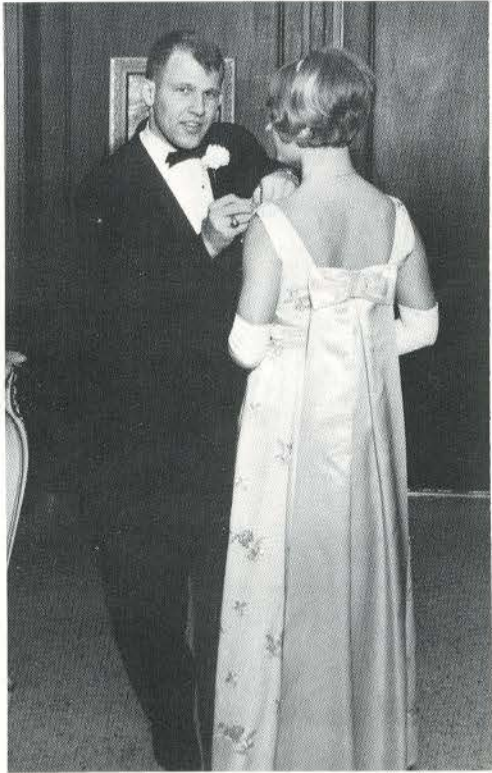



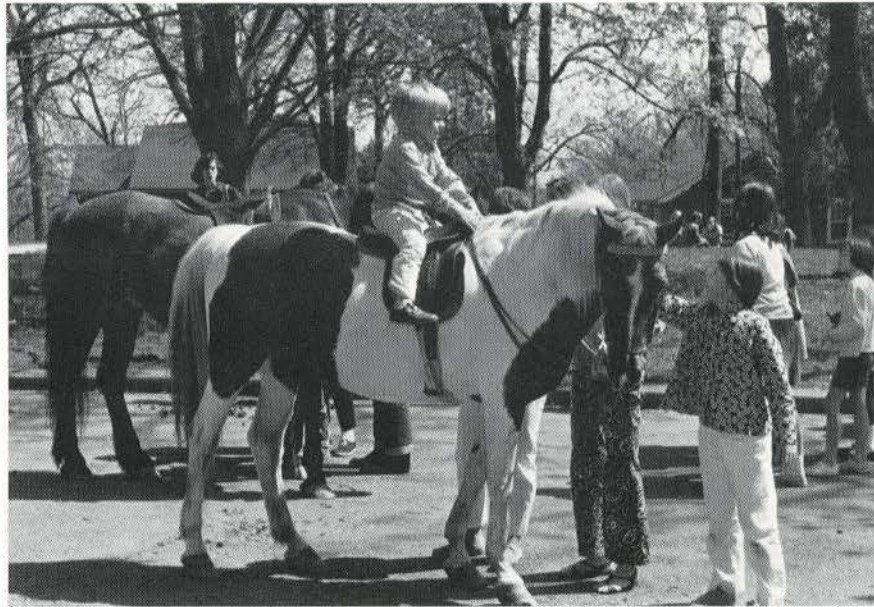
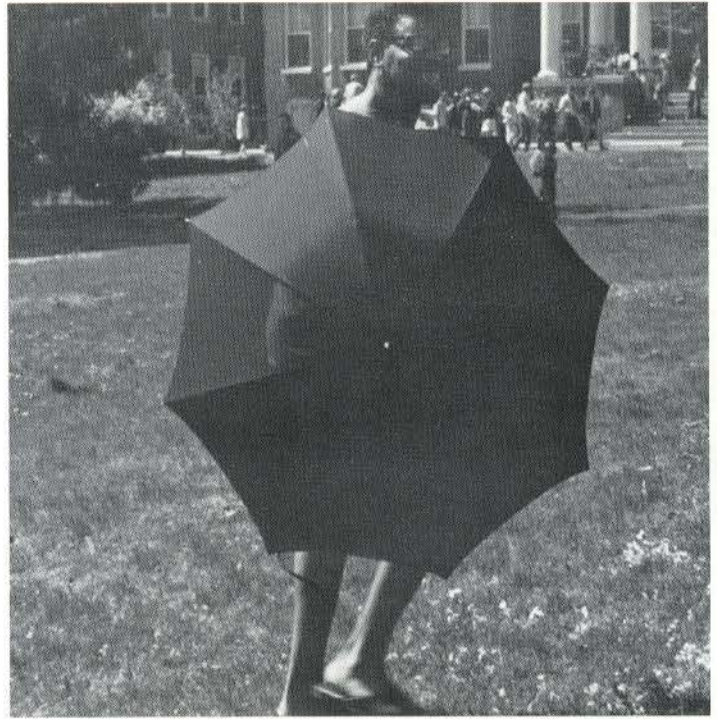

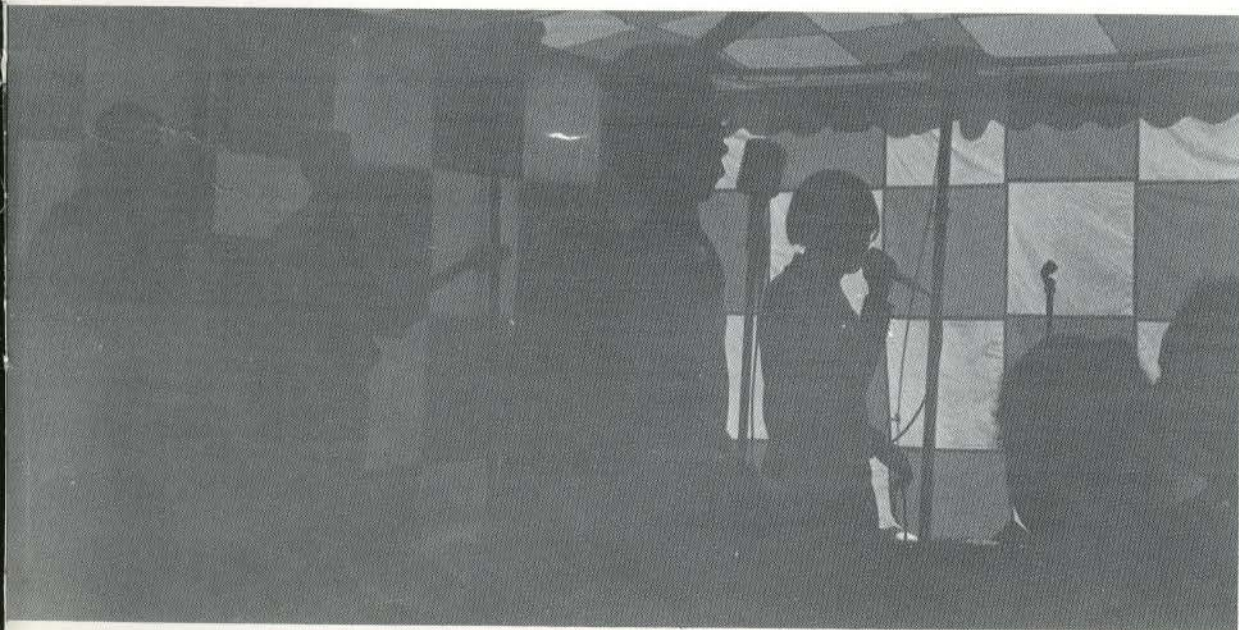
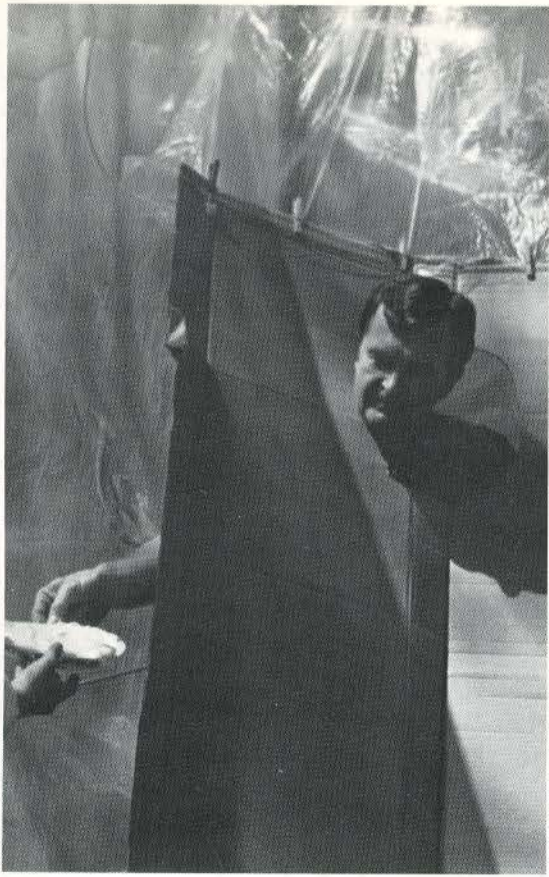



President's Scholarship Trophy
DAY STUDENTS



The Outstanding Faculty Member
DR. GEORGE WARHEIT



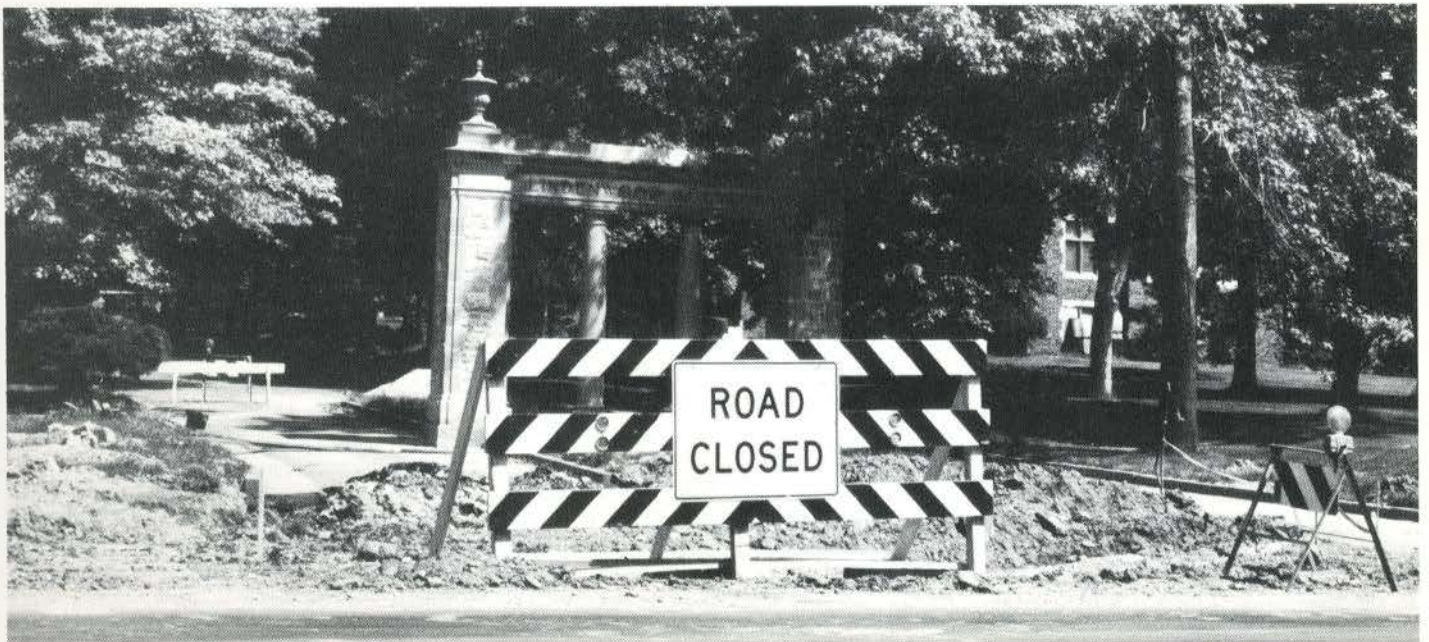



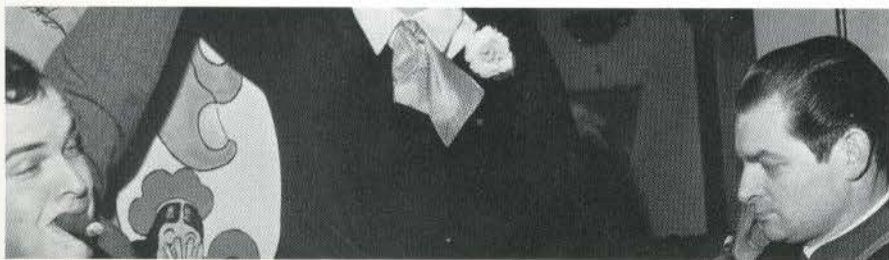

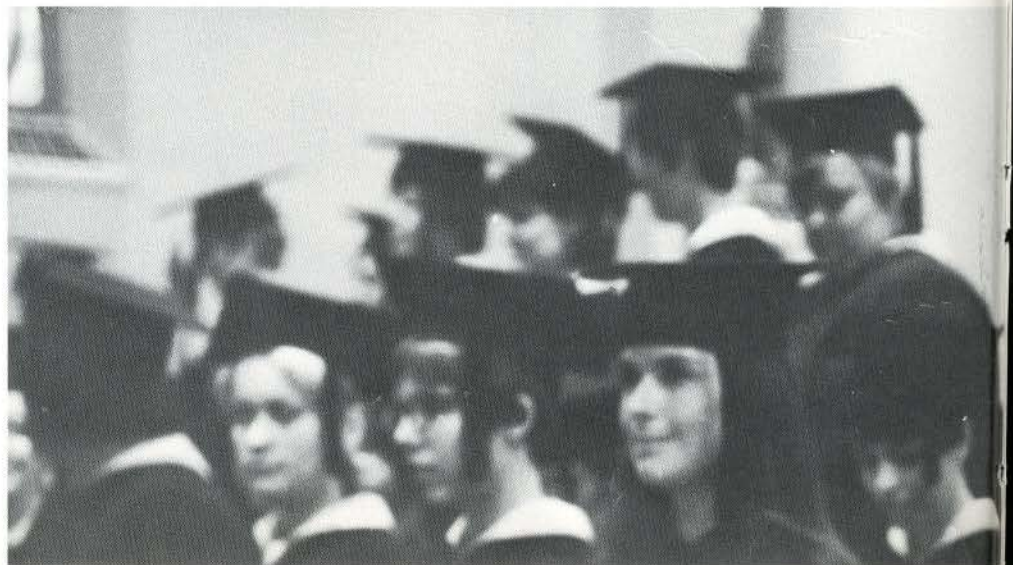

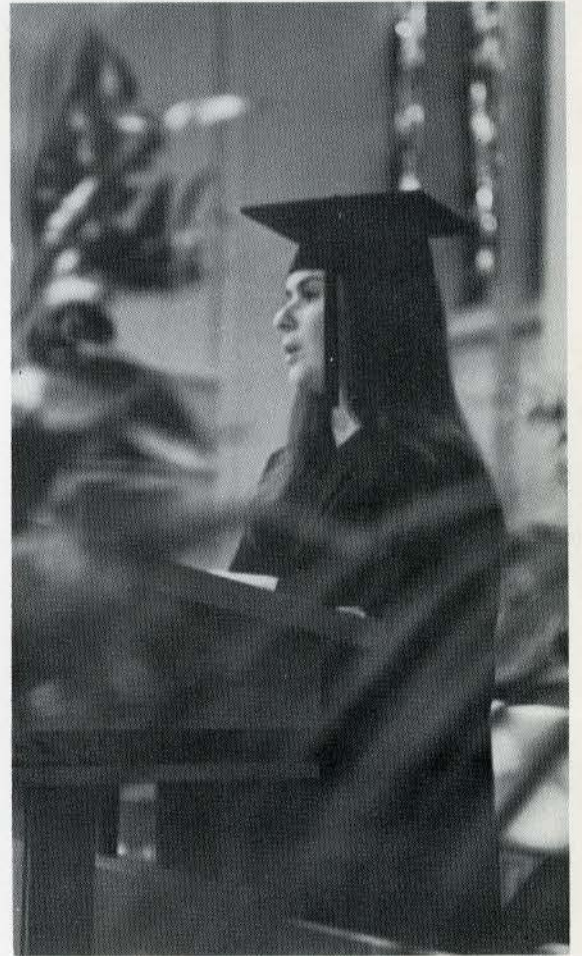
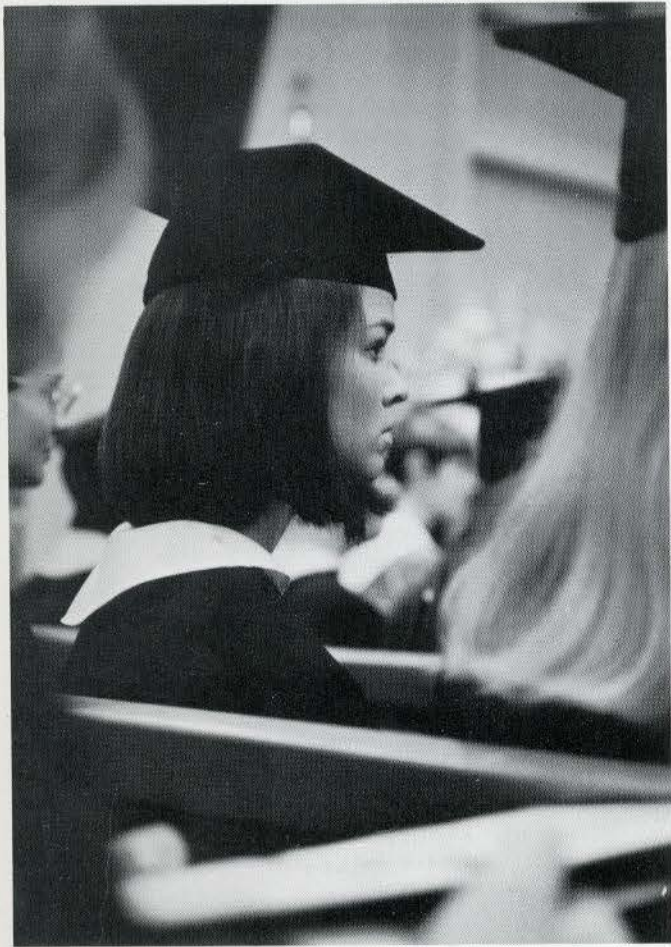



MARY CRAIG DOOLEY
Madrid

LINDENWOOD STUDENTS
ABROAD

BETH BAUGH Aix-en-Provence
LINDA BROWN Puerto Rico
RUTH KAUDER Vienna



HEDDY JARDINE
Athens



DONNA McINNES
Aix-en-Provence



DIANNA WENTINK
Aix-en-Provence

when a special person who has
been far away comes home at last
WE REMEMBER—

Cindy Yost

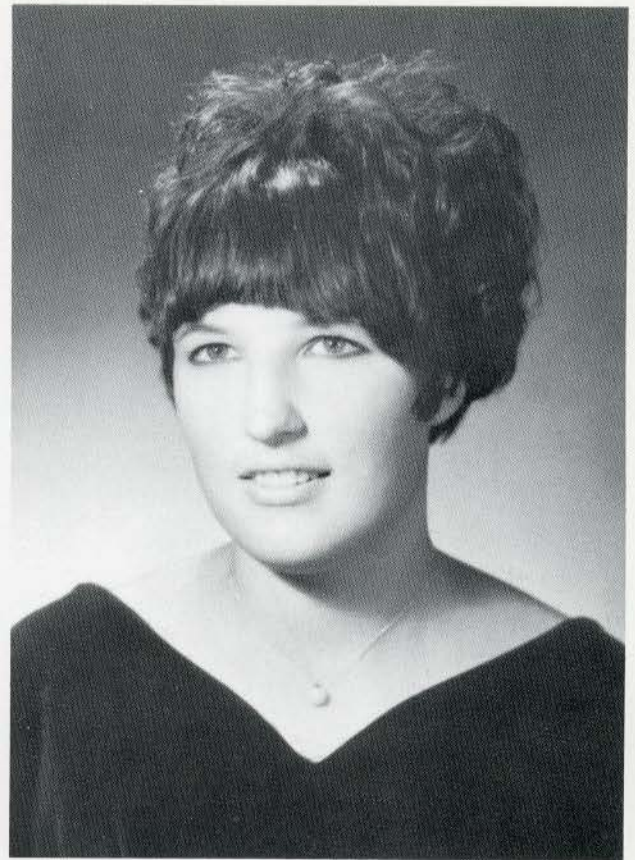

CINDY YOST



JEAN HALE



ANDREW WYETH



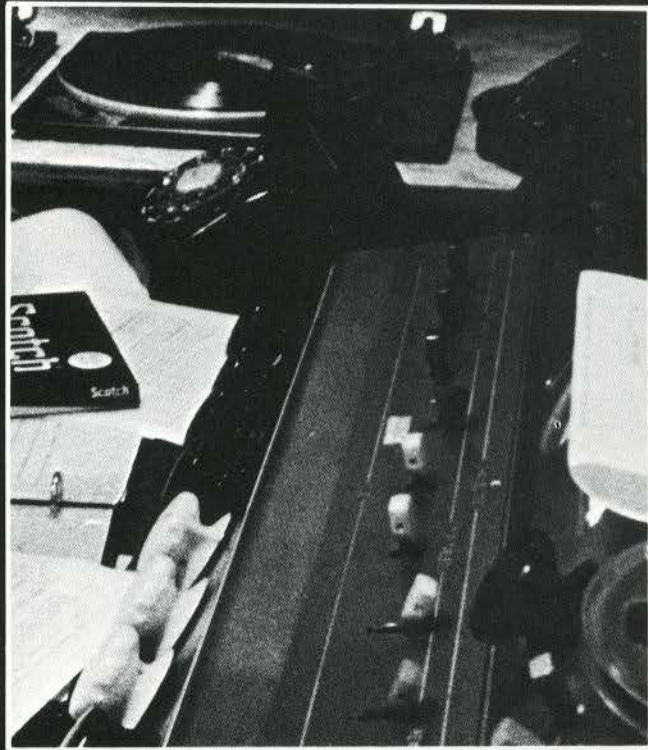
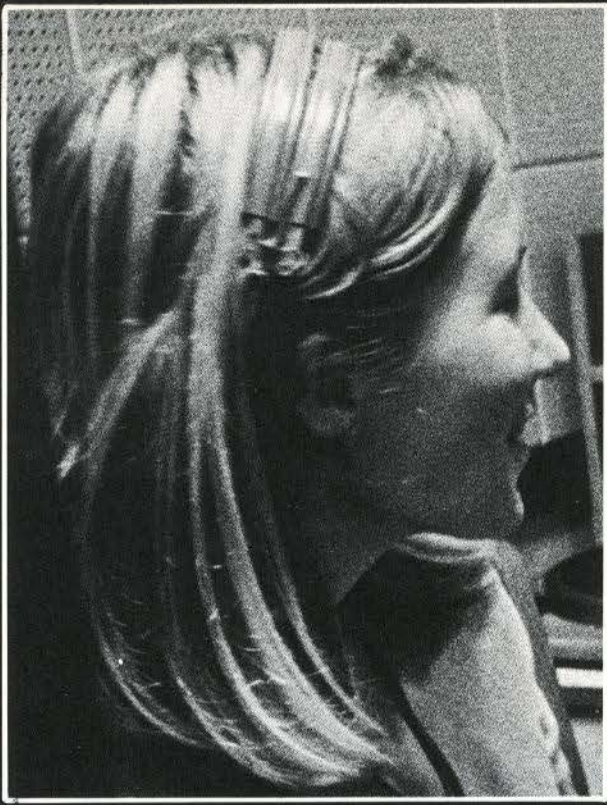

MAKING TIME
SHARING EXPERIENCES
ENJOYING BENEFITS

THROUGH DEBATES AND DISCUSSIONS, DECISIONS AND CHANGES ARE BROUGHT ABOUT—GOVERNMENT FOR THE WISHES OF THE STUDENTS.



STUDENT COUNCIL

SEATED: N. Peters, P. Harrison, M. M. Smith, P. Forstmann, C. Johnson, K. McKinley, N. Nemeč, C. McCubbin STANDING: G. Robinson, L. Thompson, J. Vance, P. Stephenson, C. Drake, M. Creekmore, B. Johnson, L. Jester, J. Geary, G. Murray, P. Uren

DID RESEARCH ON DIFFERENT
SOCIAL SYSTEMS AND ESTAB-
LISHED AN ACADEMIC SYSTEM.



HONOR BOARD
SEATED: M. Gaffney, N. Peters, P. Harrison STANDING: L. Ewing, K. Williams, S. Good





THE SOCIAL COUNCIL WORKS TO EQUALIZE THE SOCIAL WITH THE ACADEMIC LIFE AT L.C. THE COUNCIL PLANNED MIXERS, THE COTILLION, THE DATE DANCE...



SOCIAL COUNCIL

SEATED ON FLOOR: L. Pendleton, P. Emmons *SEATED:* S. Brown, B. Swift, T. Brockgreitens, L. Thompson, A. Beckett, L. Knight, L. Forrest, C. Stevens *STANDING:* G. Herhold, J. Goldsby, S. Serre, J. Schoeps, N. Terhune, C. Falcore, C. Stevens, J. Hendren



HONORARY SENIOR SERVICE FOR OUT-
STANDING WOMEN SOLD CALENDARS
AND DIRECTORIES FOR SCHOLARSHIPS.



LINDEN SCROLL

B. Witthaus, K. Velsor, B. Zelif, M. Gaffney, S. Burns, S. Good, J. Chapman, P. Harrison, L. McCormick, S. Dennis, N. Peters, P. Penkoske, K. Williams, R. Harless

TO HONOR SCHOLASTIC ACHIEVEMENT IN COLLEGE. MEMBERS ARE CHOSEN ON THE BASIS OF THEIR FRESHMAN ACADEMIC RECORD.



ALPHA LAMBDA DELTA

SEATED ON FLOOR: C. Phlug SEATED: J. Kesler, D. Lewallen, M. S. Dunlevy, L. Gibson, J. Redpath, N. Ellwein, C. Wiese, M. Penkoske, M. Kool, P. Penkoske, E. Rohre, K. Bachman, L. Berry, A. Schaberg, J. Acton



THREE COMMITTEES, A GROUP OF L.C. GIRLS, BOYS, AND FACULTY, DID RESEARCH ON COORDINATE COLLEGES. TOGETHER, ALL INFORMATION WAS COMPRISED, AND THERE WAS AN ACCEPTED PROPOSAL FOR A COORDINATE COLLEGE.

CO-ORDINATE COLLEGE COMMITTEE

SEATED: G. Murray, P. Harrison, S. Sather, V. Lowe STANDING: A. Schaberg, P. Davis, J. Redpath, R. Warren, K. McKinley



GIRLS WHO HELPED INCOMING STUDENTS ADJUST TO THE LIFE AT LINDENWOOD. INDISPENSABLE LEADERS, THESE GIRLS WERE ABLE TO GIVE THE NEW STUDENTS THE GUIDANCE THAT WAS NEEDED FOR A FIRST YEAR IN COLLEGE.

FRESHMEN COUNSELORS

SEATED: B. Roth, D. Wilson, N. Terhune, L. Rogers, A. Schaberg, V. Gemeinhardt
STANDING: M. Creekmore, J. Acton, S. Rowe, C. Wiese, K. McKinley, M. Bordner





LINDEN LEAVES

Top to bottom: L. Gibson, M. Kitchell, E. Hecht, S. Good *STANDING*: A. Schaberg, S. Haughawout *SEATED*: G. Slemmer, J. Goldsby, B. Bogden

THE STAFF WORKS ALL YEAR TO PRODUCE AN ANNUAL YEARBOOK THAT PORTRAYS STUDENT LIFE AT LINDENWOOD.



LINDEN BARK
A. Whitney and S. Josephson

THE LINDENWOOD COLLEGE BARK IS THE CAMPUS NEWS-PAPER. ITS AIMS ARE TO IMPROVE COMMUNICATION AND TO PRESENT AN ACCURATE REFLECTION OF STUDENT OPINION AS WELL AS TO MAINTAIN A STRONG EDITORIAL POLICY.



LINDEN BARK
C. Wiese, R. Ruiz, T. Pitts, H. Jones, P. Clapp

EVERY YEAR THE CREATIVE WRITING CLASS TURNS IN THEIR OUTSTANDING WORK TO PRODUCE THE LITERARY ANNUAL.



THE GRIFFIN

SEATED: N. Nemeec, S. Josephson STANDING: P. McKibbin, S. Siehl



AN FM RADIO STATION WHICH BROADCASTS FOR THE ENJOYMENT OF BOTH L.C. STUDENTS AND THE PEOPLE OF ST. CHARLES.

KCLC-FM

D. Wisdom, O. Abrahms, S. Sather, G. Driver, V. Lowe, P. Harrison (in car), W. Davis, M. L. Durbin, J. Mackiewicz, M. Donavon, S. Hirsch



KCLC—AM
J. Westover, K. Stub, E. Hecht

THE PURPOSE OF ALPHA EPSILON RHO IS TO RECOGNIZE OUTSTANDING STUDENTS AT LINDENWOOD COLLEGE WHO HAVE SHOWN AN ACTIVE INTEREST IN BROADCASTING AND MAINTAINS AN ADEQUATE SCHOLASTIC STANDING.



ALPHA EPSILON RHO
SEATED ON FLOOR: J. Mackiewicz FRONT: S. Sather, V. Lowe, M. Ratliff,
P. Harrison BACK: Miss Boyer, W. Davis, M. Donovan, M. Durbin, G. Driver



AN INTERNATIONAL MUSIC FRATERNITY DEDICATED TO FURTHERING MUSIC APPRECIATION IN THE COMMUNITY AND AT LINDENWOOD.

MU PHI EPSILON
C. Blake, J. Redpath, L. Froemling, V. Dohrmann

OPERA THEATRE PROVIDES THE CHANCE FOR AN L.C. STUDENT TO WORK WITH SOME OF THE FINEST PROFESSIONAL SINGERS AND DIRECTORS IN THE UNITED STATES.



OPERA THEATRE
M. Pewitt, E. Williams, B. Barker, V. Dohrmann, J. Templeton, S. Smith, D. Purcelli, C. Blake, G. Robinson, M. Black, J. Coppedge, D. Ruhl, J. Kruse, J. Robbins, D. Ladendeck, J. Goldsby

COMPETITIVE AUDITIONS PAVE THE WAY FOR A SELECT GROUP OF EIGHT GIRLS, COMPRISING THE LINDENWOOD SINGERS, TO STUDY AND PERFORM A VARIETY OF SACRED AND SECULAR MUSIC, DATING FROM RENAISSANCE TO MODERN, IN LOCAL CONCERTS, FOR CLUBS, SCHOOLS, AND CHURCHES.



LINDENWOOD COLLEGE SINGERS
C. Blake, C. Wirblad, S. Rowe, V. Dohrmann, C. Stevens, J. Redpath

SIBLEY CHAPEL OFTEN ECHOES THE REHEARSING VOICES OF THE TWENTY-FIVE MEMBERS OF THE LINDENWOOD CHOIR, AS THEY TOOK ADVANTAGE OF THE OPPORTUNITY TO PERFORM SACRED AND SECULAR MUSIC FOR CHURCHES, SCHOOLS, AND COLLEGE HOLIDAY CONCERTS.



LINDENWOOD COLLEGE CHOIR
SEATED: S. Rowe, J. Redpath, Mrs. Greenlaw STANDING: B. Grace, J. Arnold, C. Wirblad, C. Blake, N. Arthur, Dr. Greenlaw, V. Dohrmann



AN ORGANIZATION THAT PROMOTES BETTER HORSEMANSHIP AND ENCOURAGES GOOD SPORTSMANSHIP WON THE 1968 BEST MISSOURI HORSE SHOW. ACTIVITIES INCLUDE TRIPS TO THE AMERICAN ROYAL, RUMMAGE SALES, PICNICS, HARD WORK AND BLUE RIBBONS.

BETA CHI

FRONT: S. Niles, K. White, D. Olson, A. Beckett, J. Burke BACK: M. A. Kitchell, B. Bogden, L. Pendleton, S. Quillian, P. Jacobs, L. Smith, M. Frederickson, L. Gibson



AN HONORARY DANCE CLUB WHICH EXTENDS TO ALL MEMBERS EXPERIENCE IN DANCE BEYOND THAT AVAILABLE IN REGULAR CLASS WORK STUDIES DANCE WITH ITS ACCOMPANYING ARTS.



ORCHESIS

SEATED: V. Campbell, J. Rucker STANDING: M. Higgins, B. DeWees, P. Middents, J. Buckingham, B. French, S. Brown, E. Rohre, L. Iorio, D. Stout, H. Simms



WOMEN RECREATIONAL ASSOCIATION
KNEELING; A. Beckett *STANDING*; G. Slemmer, K. Kirkland, C. Tappen, L. Ross, C. Collard,
 K. Falcone, P. Schiermeyer, B. Roth, N. Peters

W. R. A. PROMOTES GOOD SPORTSMAN-
 SHIP AND DEVELOPES RECREATIONAL SKILLS
 WITH INTRAMURALS AND EXTRAMURALS
 SPORTS.



EXTRAMURAL HOCKEY
KNEELING; M. White, S. Deal, M. Dunlevy, H. Polonski *STANDING*; M. Crawford, N. Peters,
 M. Falcone, K. Falcone, A. Beckett, S. Gordon

EXTRAMURAL BASKETBALL

A. Lienquist, M. Falcone, H. Polonski, S. Deal, A. Hunger, N. Peters, M. Dunlevy, C. Baxter, S. Splender, M. Johnson

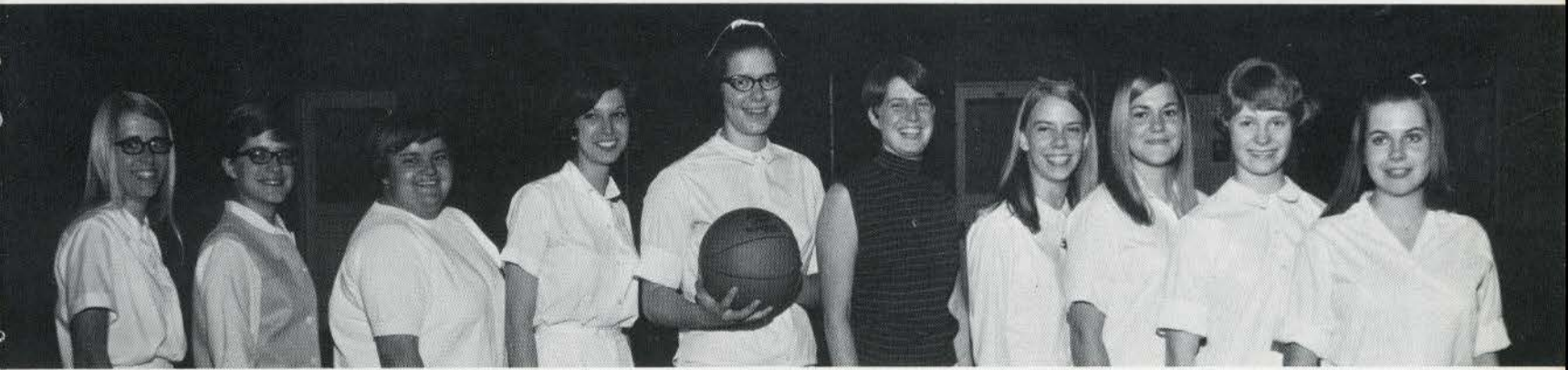

EXTRAMURAL VOLLEYBALL

C. Pflug, S. Sere, N. Ellwein *KNEELING*; A. Beckett *STANDING*; M. Dunlevy, C. Tappen, C. Baxter, H. Polonski, M. White





ALPHA PSI OMEGA
K. Pfeifer, M. Donovan

AN INFORMAL SETTING IN A COFFEE HOUSE IS THE HOME OF THIS GROUP—A THEATRE FOR STUDENT PRODUCTIONS.

ALPHA PSI OMEGA IS A NATIONAL HONORARY FRATERNITY WHICH INSTILLS GOOD ACTING TECHNIQUES WITH ANNUAL PRODUCTIONS.

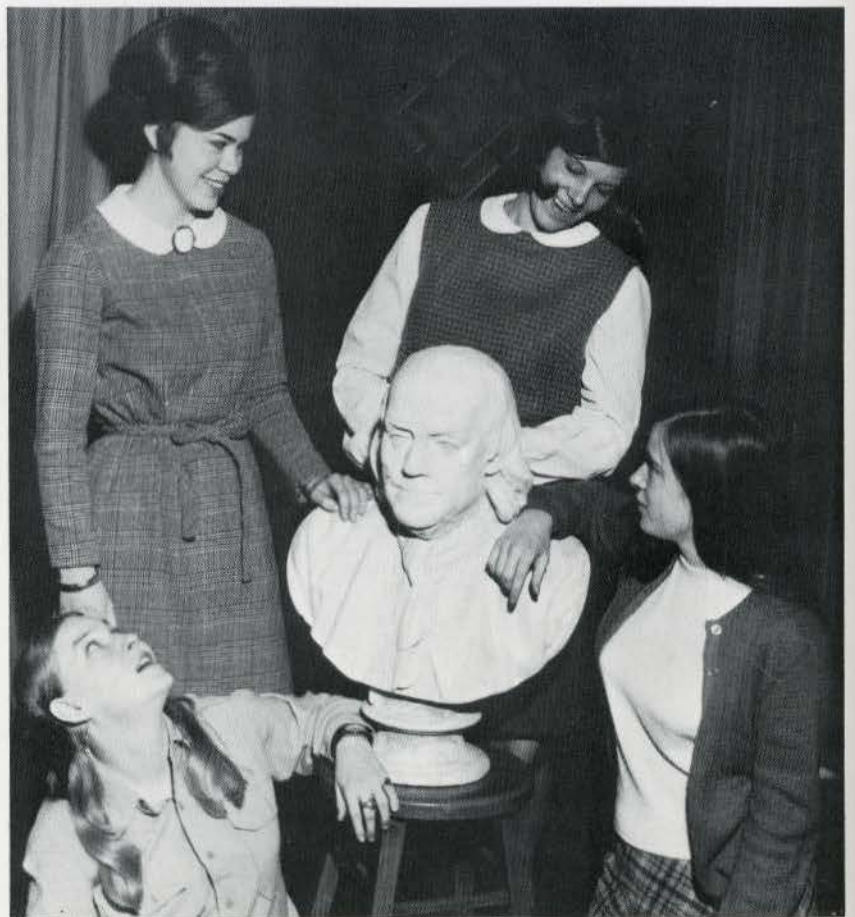

CARRAIGE HOUSE
W. Davis, K. Pfeifer, C. Cowles, L. Trout



STUDENT NATIONAL EDUCATIONAL ASSOCIATION

FIRST ROW; J. Meader, A. Griggs, P. McKibben SECOND ROW; B. Edwin, K. Diehr, V. Canbell, THIRD ROW; C. McCubbin, C. Buse, P. Trampe, FOURTH ROW; M. Mies, L. Jinkerson, S. Quillian, FIFTH ROW; C. Herold, A. Schaberg, M. Black, SIXTH ROW; J. Fritch, P. Schiermeyer, C. Collard, SEVENTH ROW; V. Gembeinhart, M. Bennett, J. Kleberger, K. Alexander

FIRST ROW; L. Ewing, S. Scudder, J. Geary, SECOND ROW; E. Reatherford, K. Williams, L. Clagett, L. Froemling, THIRD ROW; N. Anderson, S. Haughwont, E. Koehler, J. Nixon

SNEA IS A PREPROFESSIONAL ORGANIZATION PROVIDING OPPORTUNITIES FOR STUDENTS PREPARING TO TEACH OR WHO ARE INTERESTED IN EDUCATION. IT DEVELOPES AN UNDERSTANDING AND AN APPRECIATION OF THE TEACHING PROFESSION, STIMULATES THE HIGHEST IDEALS, INTEREST IN IMPROVING EDUCATIONAL SERVICES.



PI ALPHA DELTA

Left to Right; C. Wier, A. Rohrer, J. Kesler, J. Tomcak, M. Thomason, M. Martinelli, S. Rowe

THE LOCAL CLASSICS SOCIETY, PI ALPHA DELTA, PROMOTES AN INTEREST IN CLASSICAL CIVILIZATIONS.

ETA SIGMA PHI IS THE NATIONAL HONOR CLASSICS SOCIETY WHERE MEMBERS ARE CHOSEN ON SCHOLARSHIP AND INTEREST.



ETA SIGMA PHI

M. Martinelli, J. Tomcak, S. Rowe, C. Wier, SEATED: J. Kesler, E. Rohrer



A SERVICE ORGANIZATION OF SECOND GENERATION LINDENWOOD STUDENTS.

ENCORE CLUB
C. Johnson, M. Kelsey, K. Kreuger.





YOUNG PEOPLE DISCUSSING RELIGION AND ITS ROLE IN LIFE. HELPS BRING ABOUT RELIGION-IN-LIFE WEEK.

STUDENT INTER-FAITH NETWORK
N. Arthur, T. Pitts, J. Francois, S. Feller



FOREIGN STUDENTS
G. Jacova, J. A. Singhaphan, K. Stubb, C. Dammert, A. Holjer, C. Wirblad, K. Skirrow,
A. Mollerstrom, T. Weisser, G. Kaeraa



TRIANGLE CLUB

L. Reatherford, V. Tiffany, P. Parrish, L. Forrest, B. Acholpohl, J. Seck, P. Schaeffer, G. Bartels, A. Schaberg, C. Wiese, M. Collier, C. Buse, S. Rowe, M. Penkoske, M. Thomason, K. Diehr



TRIANGLE IS A NATIONAL MATH FRATERNITY
FOR EXCEPTIONAL STUDENTS.



YOUNG DEMOCRATS
L. Long, L. Iorio, S. Bell, G. Loper

CAMPAIGNING FOR THEIR PARTICULAR PARTIES KEPT THESE TWO ORGANIZATIONS BUSY IN THE FALL. INVOLVEMENT EXTENDED TO ALL LEVELS AND MANY OFFICES.



YOUNG REPUBLICANS
J. Meader, B. Grace, L. Ewing, A. Sanders, A. Hill, S. Post, P. Ward, C. Stevens, J. Mackiewicz,
J. Arnold, D. Wilson, O. Abrahms

FOR SPANISH MAJORS AT L.C. THESE MEMBERS ENJOY GET-TOGETHERS, PICNICS AND GOOD TIMES. AN ANNUAL TACO SALE IS AMONG THE HIGHLIGHTS.



SPANISH CLUB

SEATED: S. Ackermann, L. Ross, P. Cstello. STANDING: M. Parker, J. Temmens, C. Stevens, C. Chapmann, E. Kemmell.

NEWLY ORGANIZED (AS OF LAST YEAR) AND FOUNDED BY THIS YEAR'S PRESIDENT, DANIELLE WILSON, LES DEMOISELLES IS FORMED FOR ANY STUDENT INTERESTED IN FRENCH ACTIVITIES. THERE IS NO MEMBERSHIP REQUIREMENTS.



LES DEMOISELLES

L. Nobles, D. Wilson, C. Dammert, G. Loper, T. Weissor, D. Johnson, S. Agee, L. Smith.



UNIFYING THE LINDENWOOD STUDENTS EXPRESSING AN INTEREST IN THE FIELD, WHETHER PROFESSIONAL OR SOCIAL, THE PSYCHOLOGY CLUB EXPOSES ITS MEMBERS TO GUEST SPEAKERS AND DISCUSSIONS OF CONTEMPORARY STUDIES IN THE AREA.

PSYCHOLOGY CLUB

J. Fritsch, B. Johnson, A. Silva, D. Smith, G. Loper, J. Riddle, P. Ward.

THE ASSOCIATION OF BLACK COLLEGIATES SERVES AS AN ORGANIZATION IN WHICH BLACK STUDENTS OF L.C. CAN FUNCTION AND OPERATE AS THE TYPE OF INDIVIDUALS THEY ARE AND FULFILL THE PURPOSES OF THE ORGANIZATION.



ASSOCIATION OF BLACK COLLEGIANS

J. Francios, G. Robinson, P. Bailey, J. Souder, L. Brown, J. Goldsby, L. Williams, J. Rucker, B. Chandler.

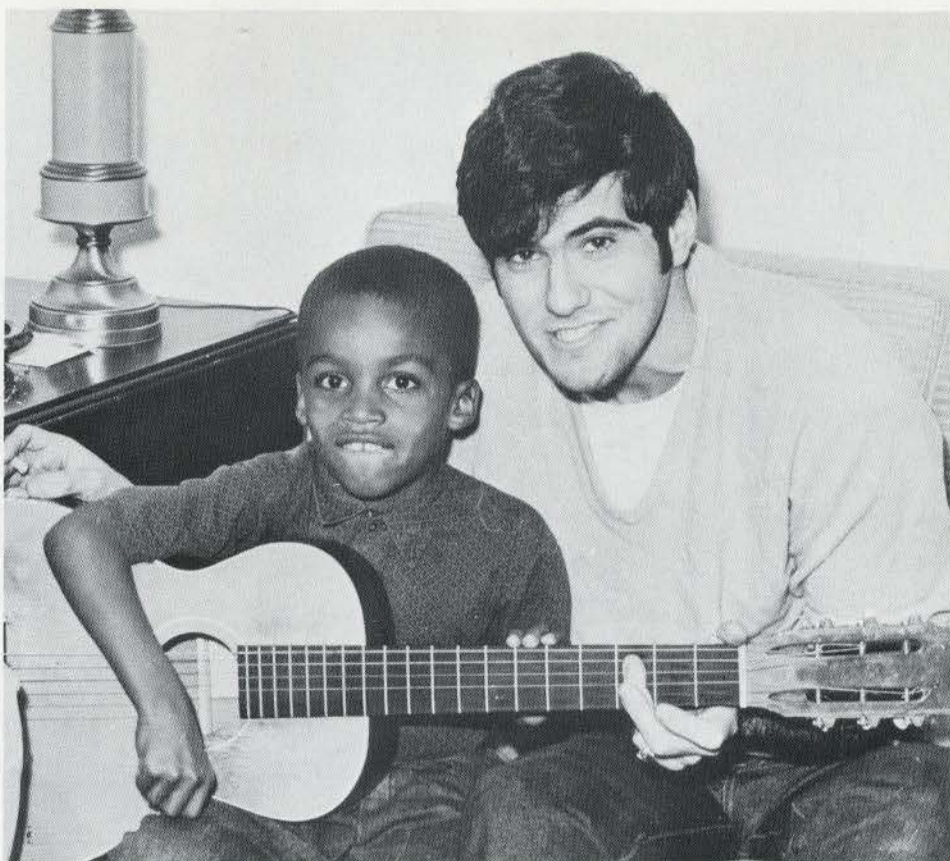

DEVELOPING A STABLE INTER-PERSONAL, INTER-CULTURAL RELATIONSHIP BETWEEN LINDENWOOD GIRLS AND DEPRIVED LOCAL CHILDREN. THE PROGRAM PROVIDES INDIVIDUAL ATTENTION TO EACH CHILD WHILE ESTABLISHING A BENEFICIAL ATMOSPHERE.



TUTORIAL

FIRST ROW; J. Rucker, P. Crenshaw, N. Ellwein, M. Brock, M. Bassit, J. Hansbou, D. Purcelli, P. Uren, C. Herber, *SECOND ROW*; P. Proctor, N. Terhune, L. Hecht, P. Holloway, S. Serre, A. Kiker, S. Roper, P. Bailey, S. Josephson, *THIRD ROW*; D. Schneider, G. Murray, T. Weissor, K. Petering, R. Ruiz, M. Umsted, K. Yaffe, C. Grant, G. Savage, *FOURTH ROW*; J. Goldsby, M. Maldonado, Gail Savage

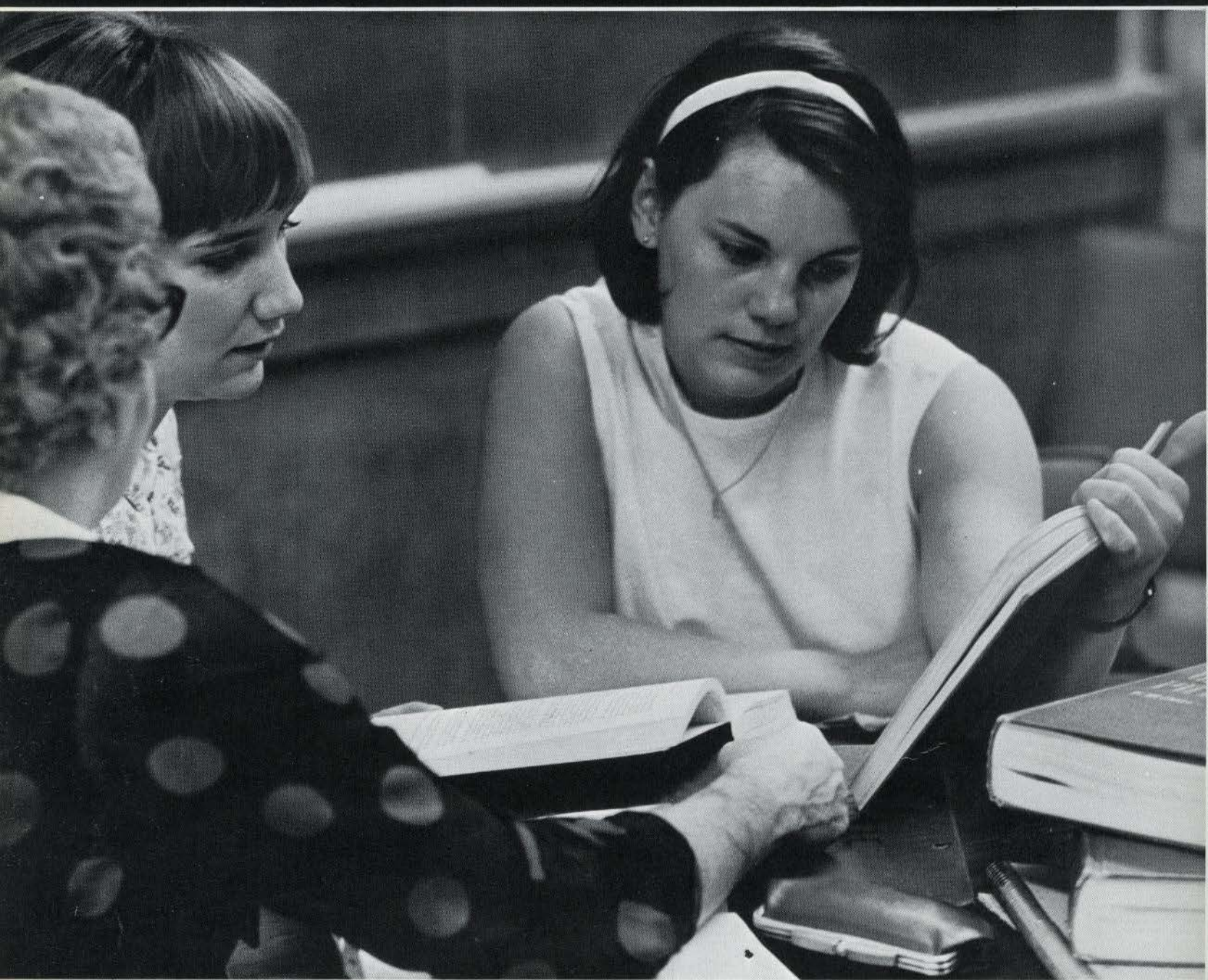

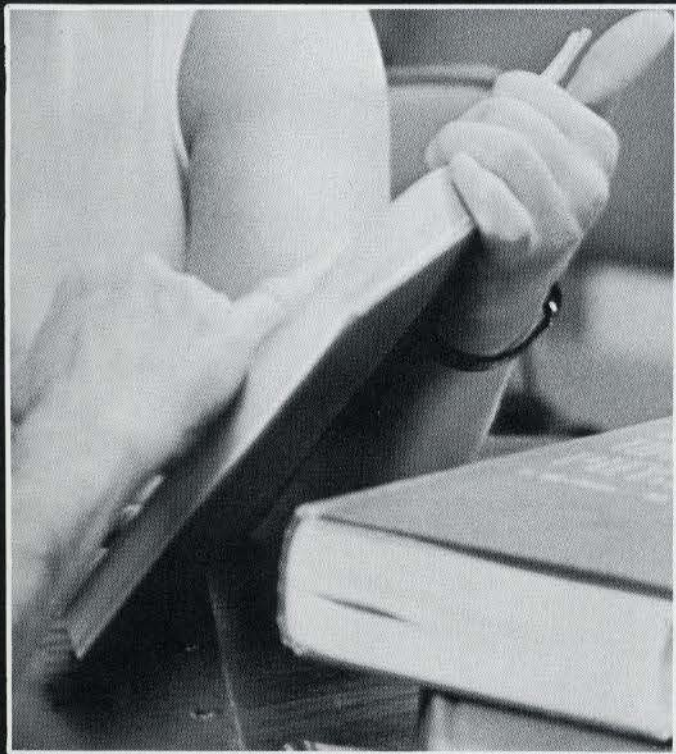
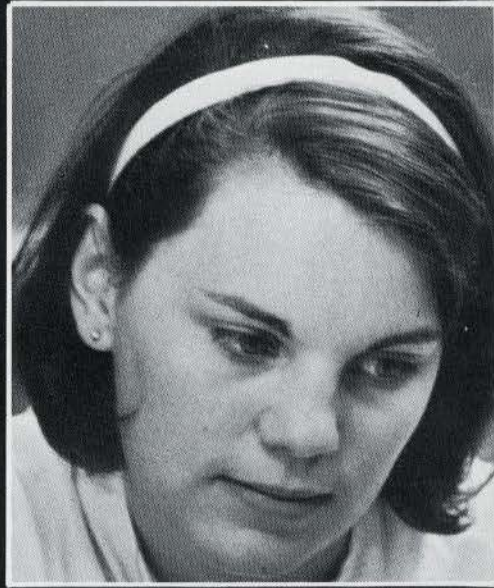

MERGING FROM DREAMS INTO REALITIES
SENIORS



LIZ WARREN
B.A. History

KIRKY WITMAN
B.A. History and French

CATHY SAMPSON
B.A. English

EILEEN LONERGAN
B.A. English

JUDI SEGAL
B.S. Elementary Education

MELANIE WHITEHEAD
B.S. Mathematics



TRICIA HOLDER
B.A. Psychology and Elementary Education

SUZIE CARLTON
B.A. English and Art

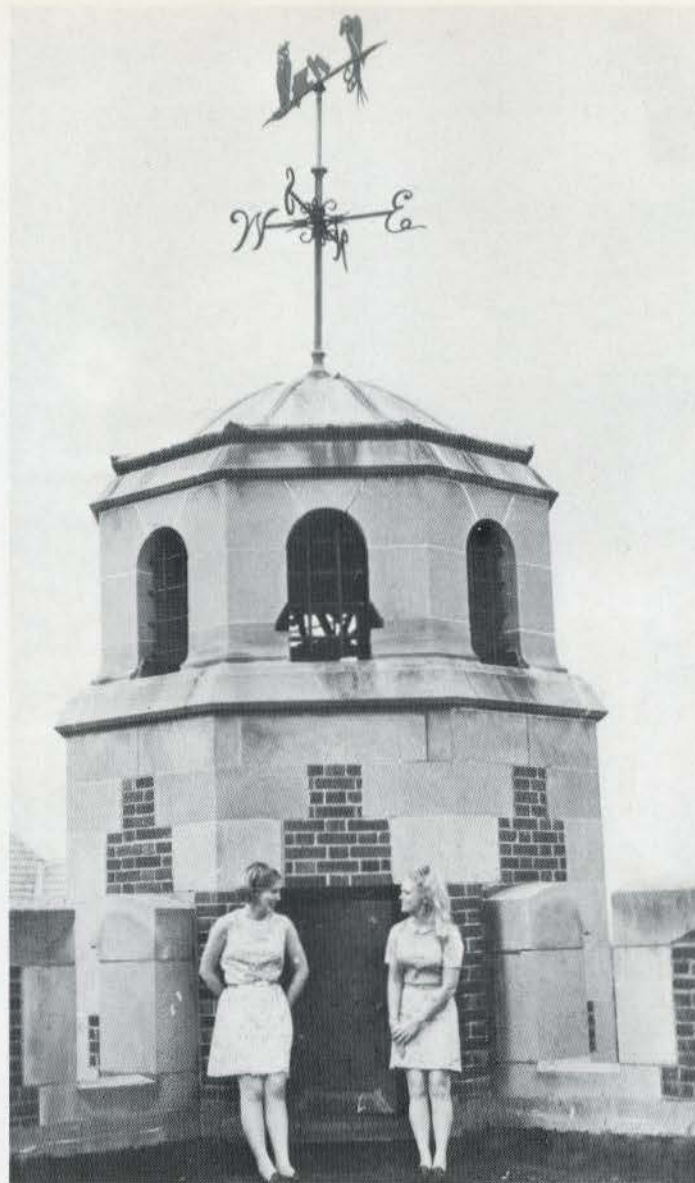

KATI GILLIS
B.A. Psychology and Sociology

RONNIE FISCHER
B.S. Elementary Education

BERNADETTE JACKSON
B.A. Psychology and Sociology

JANELL UNDERWOOD
B.A. Biology



SALLY GORDON
B.S. Physical Education

JULIE HENDREN
B.A. Psychology

PENNY HARRISON
B.A. Sociology

MUFF POLONSKY
B.S. Physical Education

BETTY DYE
B.S. Elementary Education





SUE JOSEPHSON
B.A. English

LOUISE HALLWORTH
B.A. Religion

JOY KESLER
B.A. Classics

LINDA FROEMLING
B.M.E. Piano

CAROL BOLLINGER
B.A. Psychology





LINDA McCORMICK
B.A. Human Relations

WENDY DAVIS
B.A. Communication Arts

MEREDITH REICHEL
B.A. History



ELISE DONALDSON
B.A. English and Art History

SUSAN BELL
B.A. Political Science and Spanish

VAN HERRINGTON
B.A. History



PAT TRAMPE
B.A. English

NANCY NEMEC
B.A. English

LINDA JINKERSON
B.S. Elementary Education

KATHY ALEXANDER
B.S. Secondary Education



PAM FOSTER
B.S. Elementary Education

PEGGY HALLER
B.S. Elementary Education

ELLEN KOEHLER
B.S. Elementary Education

JEAN NIXON
B.A. Economics and Business



LAUREN EWING
B.M.E. Piano

ANN HILL
B.S. Elementary Education

MARY ELLEN HESLOP
B.A. Psychology

DALE LITTLE
B.A. Art History

MARY HODGINS
B.S. Economics and Business

SALLY SCUDDER
B.S. Elementary Education

LYNDA PONTIUS
B.S. Elementary Education

JEANNE CHAPPELL
B.A. Psychology





SUSAN GOOD
B.S. Elementary Education

SHERRY KELLEHER
B.A. Political Science

MARGARET CRAWFORD
B.S. Physical Education

GAIL SLEMMER
B.A. Art History

CATHY FALCONE
B.S. Physical Education

MARY FALCONE
B.S. Physical Education

ROANNE HARLESS
B.A. English

NANCY PETERS
B.S. Physical Education





ANNE GRIGGS
B.S. Elementary Education

MARILYN BENNETT
B.S. Elementary Education

JANET BARBOUR
B.S. Elementary Education

CINDY BRANDOW
B.A. Sociology

BRENDA JOHNSON
B.A. Psychology

ELVERA ROGERS
B.S. Elementary Education

SUSAN WOLFE
B.S. Elementary Education

CHARLENE FINDERS
B.S. Elementary Education



ESTELLE CREWS
B.A. Broadcasting

SUSAN DEAL
B.S. Physical Education

MARTY WHITE
B.S. Physical Education

TOVE WEISSER
B.A. English

LIZ SMITH
B.A. English



JUDD DARLINGTON
B.A. Psychology and Sociology

RANDY WARREN
B.A. Communication Arts





PEGGY WESTGATE
B.S. Elementary Education

BETTY WITHAUS
B.A. English

EDIE ROGERS
B.A. Art

KATHY WILLIAMS
B.A. Psychology

BETH LOWER
B.A. English

PAT PENKOSKE
B.A. Biology and Chemistry

MARTY GAFFNEY
B.A. English

GINNY WOLF
B.A. English

VIRGINIA TIFFANY
B.A. Mathematics



PATRICIA McKIBBIN
B.A. Communication Arts

BECKY ACHELPOHL
B.A. Mathematics



LINDA FORREST
B.A. Biology

JANE SECK
B.A. Chemistry

CATHY DEAN
B.A. Biology

CATHY SKIRROW
B.A. Biology





LINDA IORIO
B.A. Psychology and Sociology

LINDA LONG
B.A. Art Education

GAIL SAVAGE
B.A. Psychology

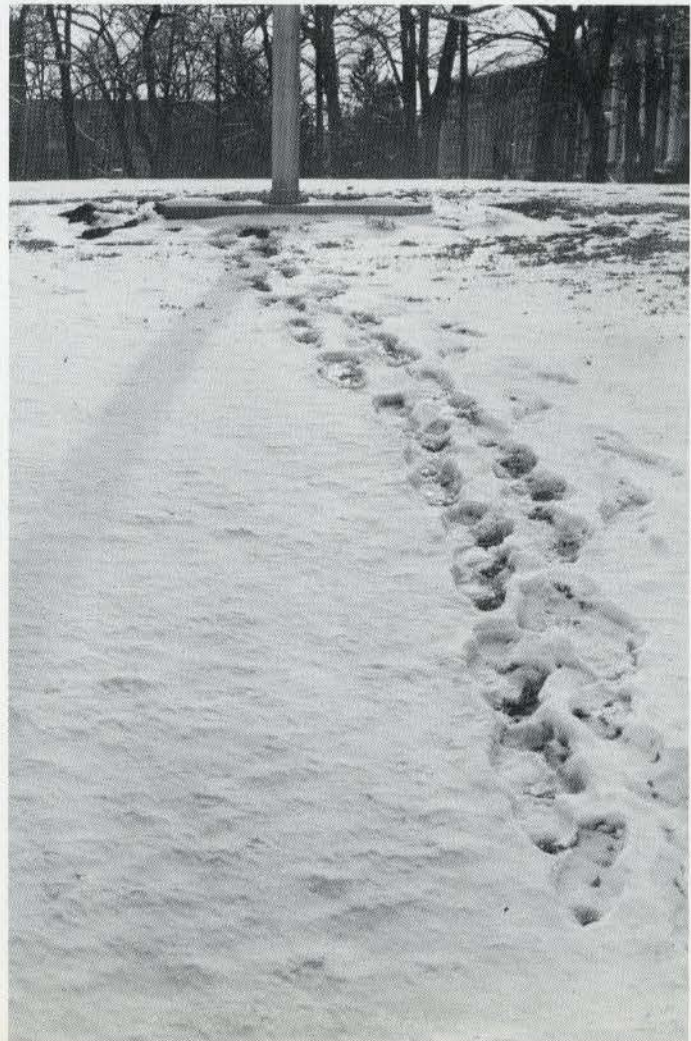





LIVING IN A WORLD OF
NEW PEOPLE

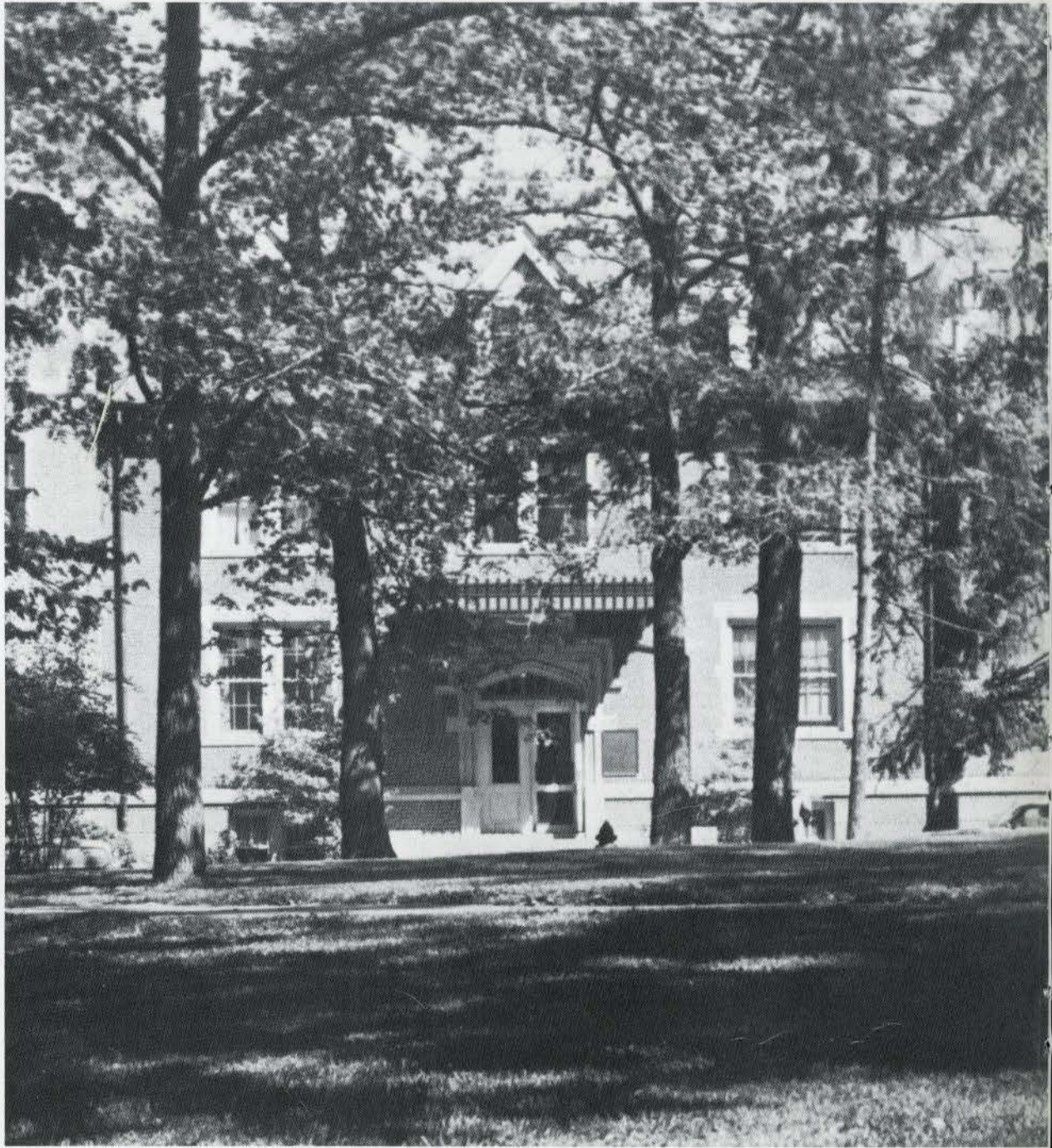

AYRES HALL



James Temmen
Faculty Resident



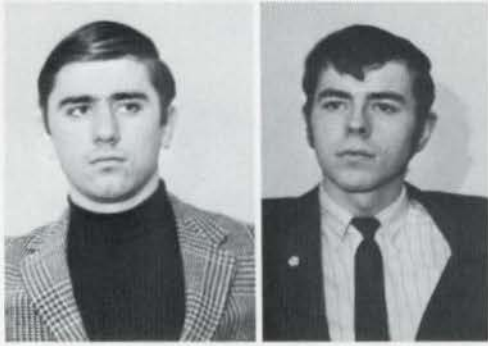

Louis Comici, Soph.
Quentin Hughes,
Fr.



Mario Molanado,
Fr.
Robert Ruiz, Soph.



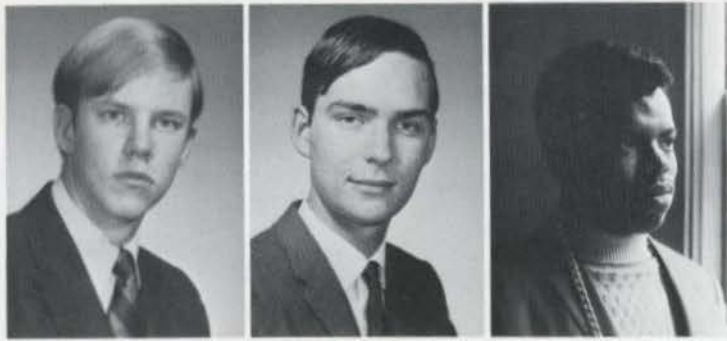

Gary Robinson, Fr.
David Siddall, Fr.
Jim Goldsby, Fr.



Randy Warren, Sr.
Dan White, Fr.



BUTLER HALL





JUDICIARY BOARD

Margo Kelsey, Candy Buss, Cecil Johnson, Barb Pettibone, Georgia Perkins, Sally Gordon,
President



Mrs. Helen Davies, Head Resident

Sue Ackerman, Soph.
 Karen Adelman, Jr.
 Linda Allen, Sr.
 Karen Bachman, Fr.



Lani Berry, Fr.
 Candy Buss, Sr.
 Carolyn Chapman, Fr.

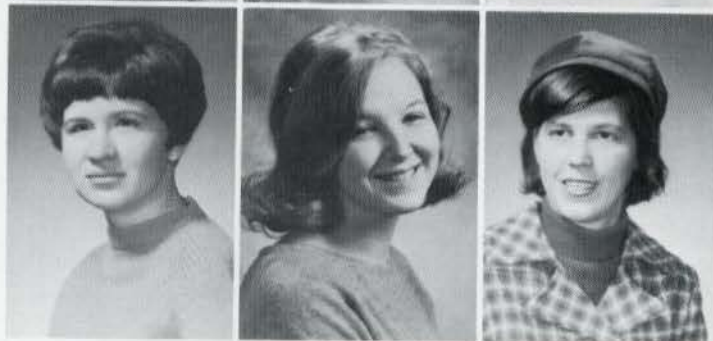

Susie Ching, Jr.
 Janet Culbertson, Jr.



Judd Darlington, Sr.
 Betty Dye, Sr.



Charlene Fagyal, Fr.





Penny Ginsberg, Jr.
Valerie Glenn, Fr.
Pam Gordon, Jr.



Sally Gordon, Sr.
Penny Harrison, Sr.



Julie Hendren, Sr.



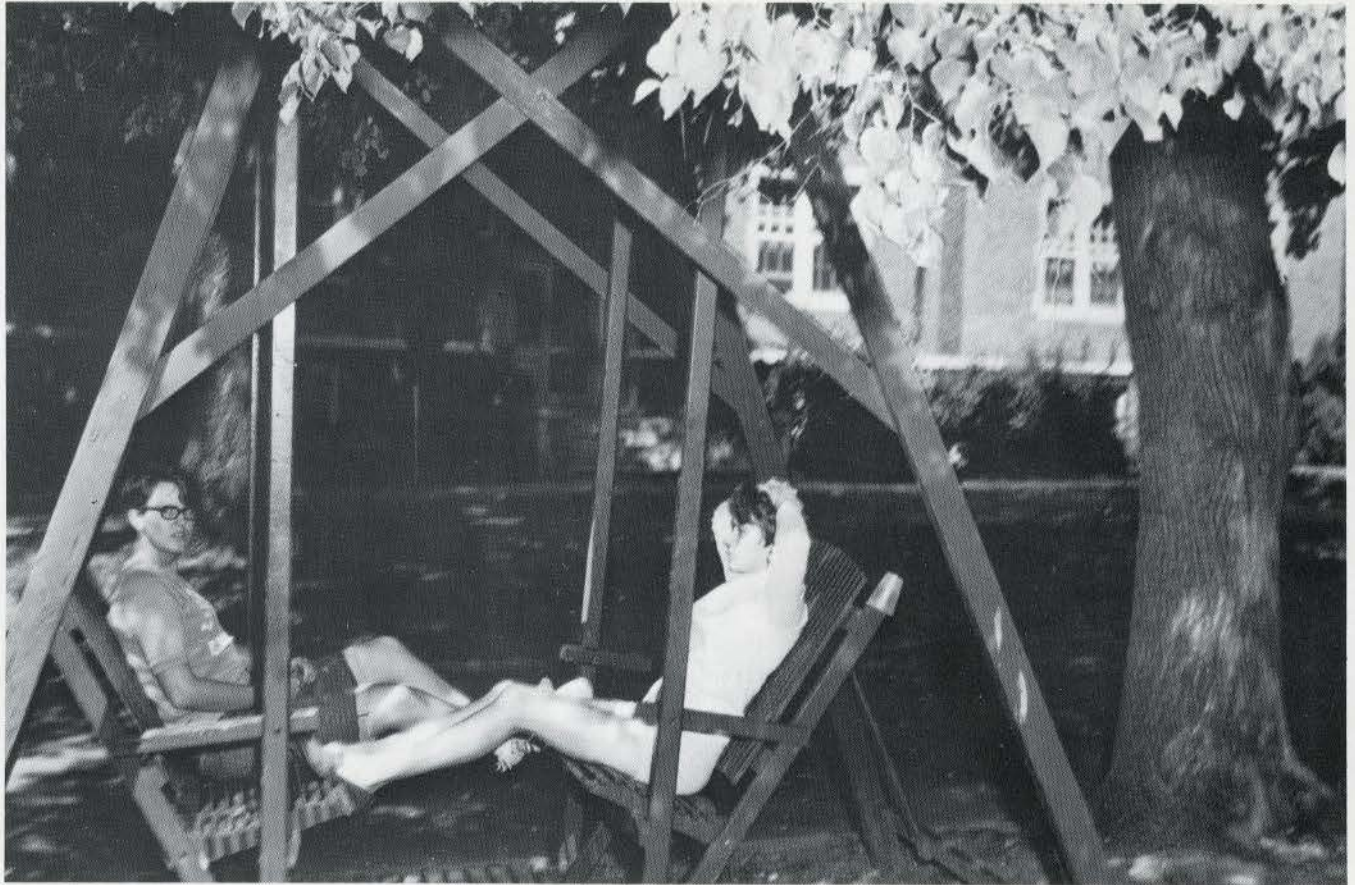

Ann Louis Holjer, Soph.
Kaisa Kauppihen, Sr.



Sue Kiser, Fr.
Debra Lee, Fr.
Pam Parrish, Jr.
Jane Passage, Jr.



Georgia Perkins, Soph.
Barbara Pettibone, Jr.
Helen Polonski, Sr.
Shirley Roper, Fr.



Geraldine Robinson, Fr.
Cristy Stevens, Fr.
Darcy Stout, Soph.

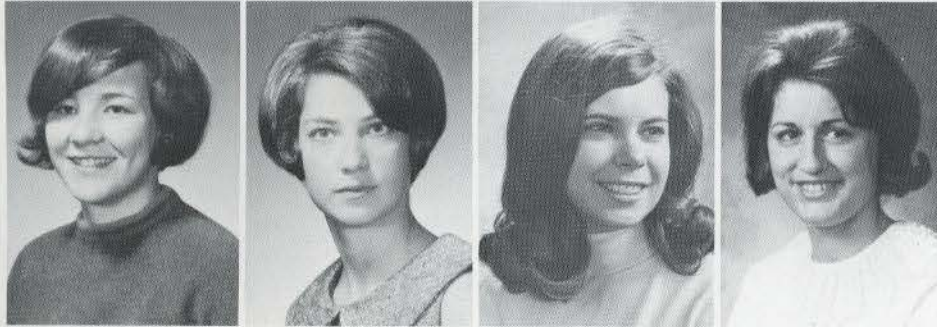

Barbara Swift, Fr.
Loretto Thompson, Soph.
Ann Ventures, Sr.
Holly Vinci, Sr.



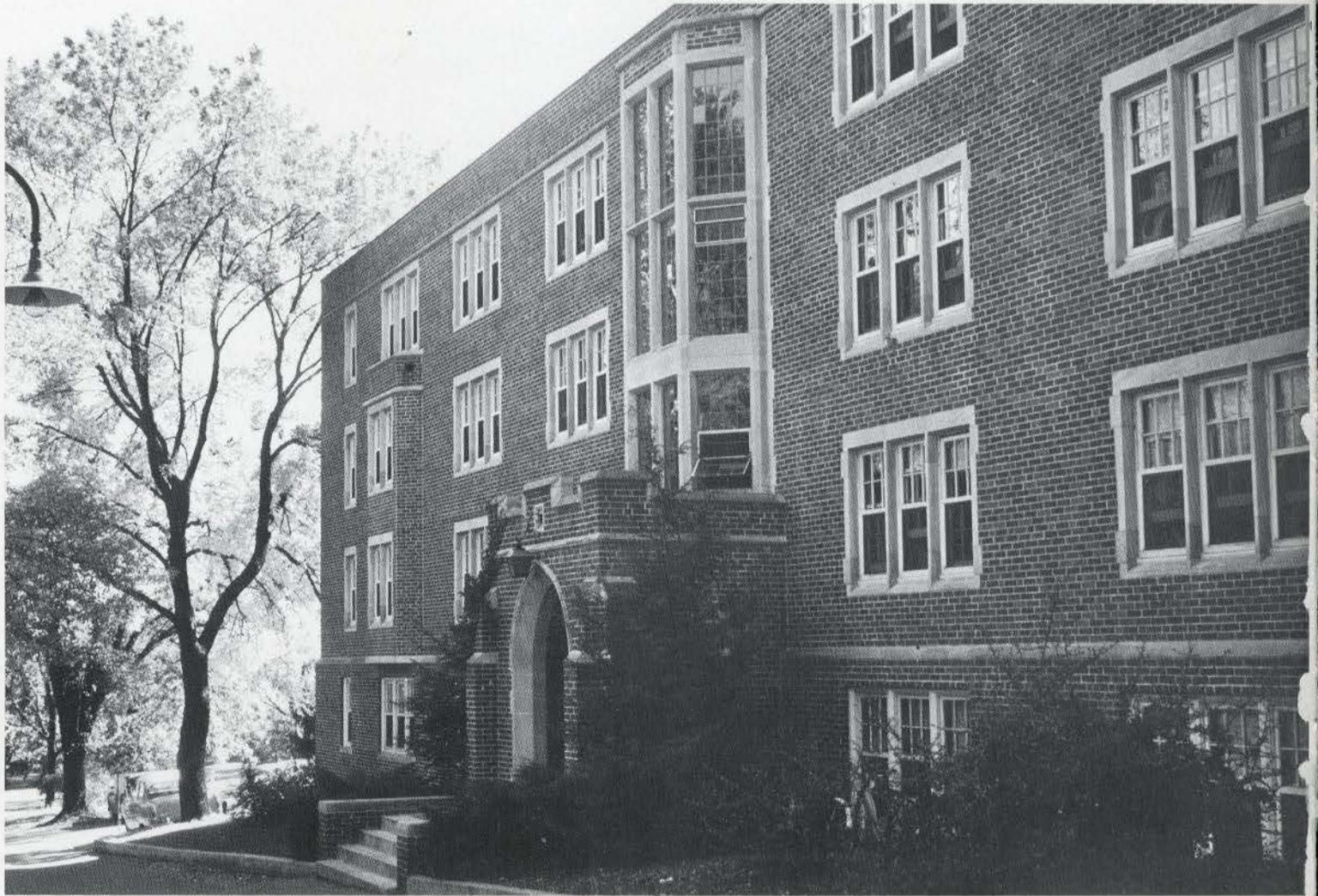

COBBS HALL



Miss Norma Jean Fields,
Faculty Resident

Judiciary Board

Connie McCubbin, Pat Trampe, Vice-President, Sandy Sather, Janet Geary, Nancy Nemeč, Linda Jinkerson, President, Cathy Alexander.



Kathy Alexander, Sr.
Nancy Anderson, Soph.
Gail Bartels, Jr.
Barbara Batt, Jr.



Lucie Burris, Fr.
Pat Clapp, Jr.
Claudia Dammert, Fr.





Deborah Fitzpatrick, Fr.
Anne Flory, Fr.

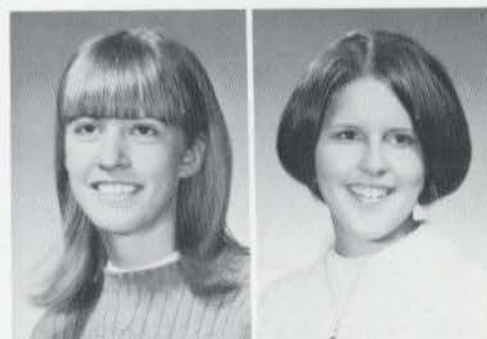

Linda Forrest, Sr.
Janet Geary, Soph.



Valarie Gemeinhardt, Jr.
Barbara Hedlund, Soph.
Geraldine Herhold, Jr.



Mary Pat Higgins, Jr.
Patti Houston, Fr.
Linda Jinkerson, Sr.
Kay Kensler, Fr.



Joanne Kleberger, Jr.
 Eileen Lonergan, Sr.
 Connie McCubbin, Sr.
 Jan Meader, Jr.

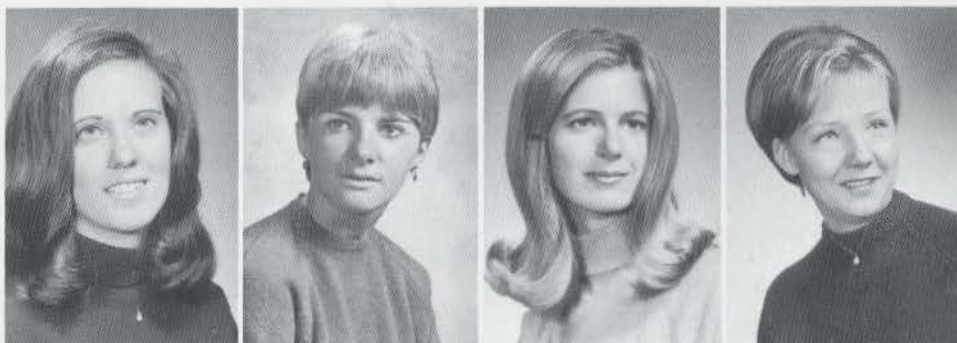

Peggy Middents, Soph.
 Nancy Nemec, Sr.
 Suzy Payne, Fr.
Sue Riffe, Jr.

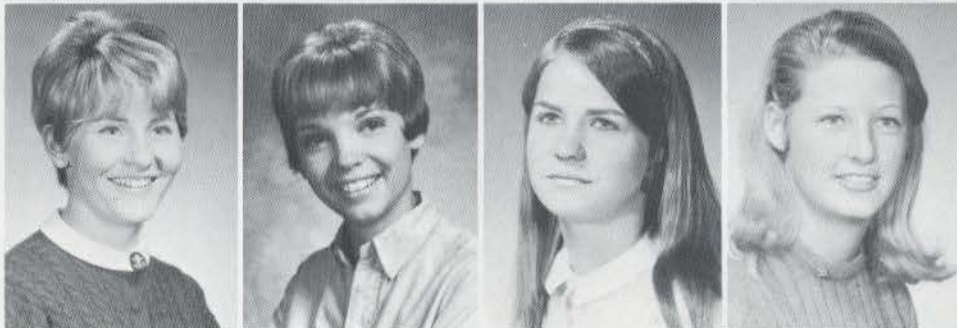

*



Ann Riker, Fr.
 Kathy Sampson, Sr.





Sandy Sather, Soph.
Ginny Schultz, Soph.

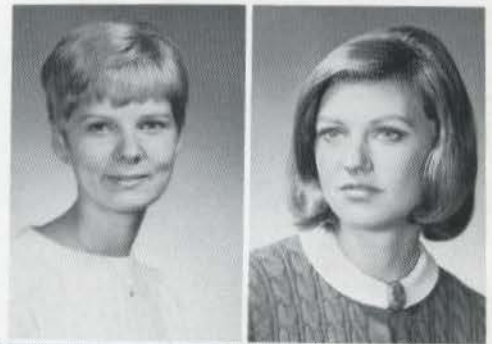

Jane Seck, Sr.
Judi Segal, Sr.
Ann Silva, Sr.
Susan Smith, Fr.



Pat Trampe, Sr.
Liz Warren, Sr.
Kathy Williams, Soph.
Kirky Witman, Sr.





DAY STUDENTS



James Temmen, Day Student Advisor

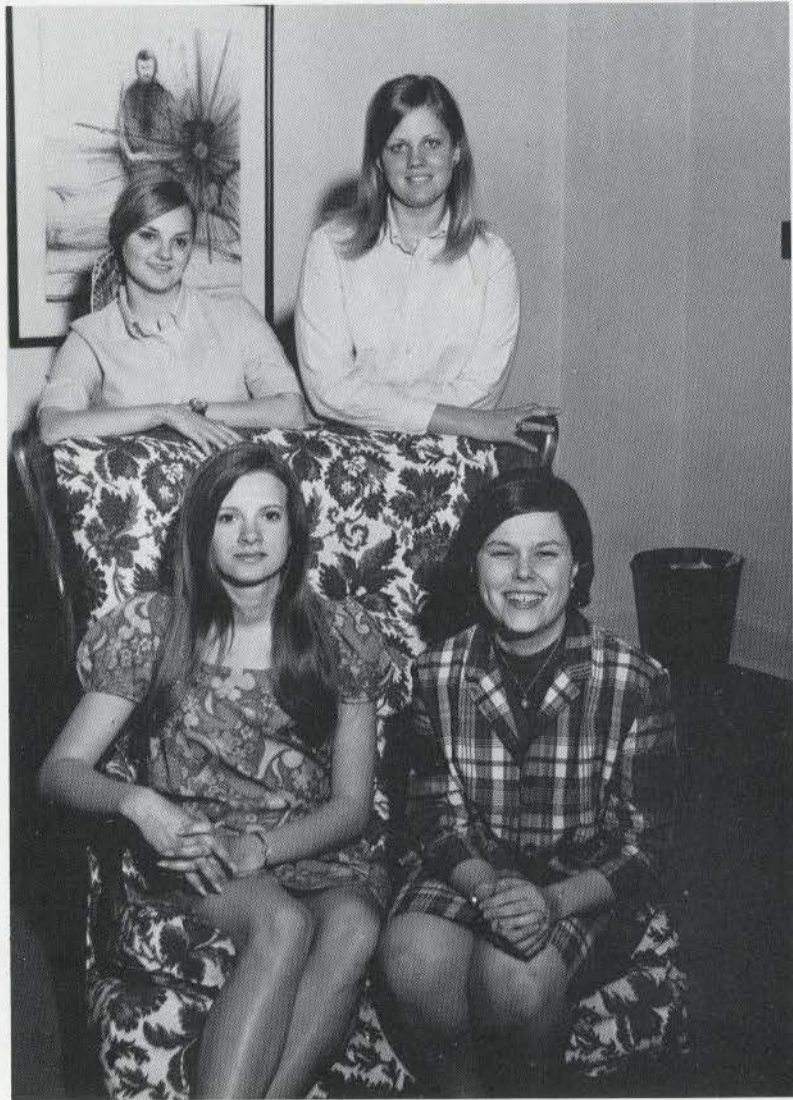

Day Student Officers
Phyllis Forstmann, Kathy Duello, Gail Leussler, Ann Lohrman, President.

Charlotte Ali, Sr.
Lydia Allred, Sr.
Jean Bailey, Sr.



Ginger Bauer, Jr.
Amy Beckett, Jr

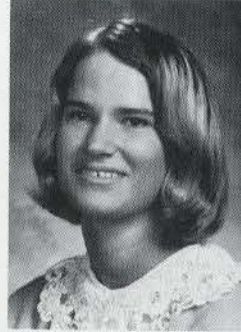

Joyce Black, Sr.
Mary Ann Black





Bonnie Bollinger, Jr.
Teresa Brockgreitens, Soph.
Dorothy Brune, Sr.



Cheryl Buse, Jr.
Barbara Bushnell, Fr.
Carol Collard, tr.
Barbara Cook, Sr.

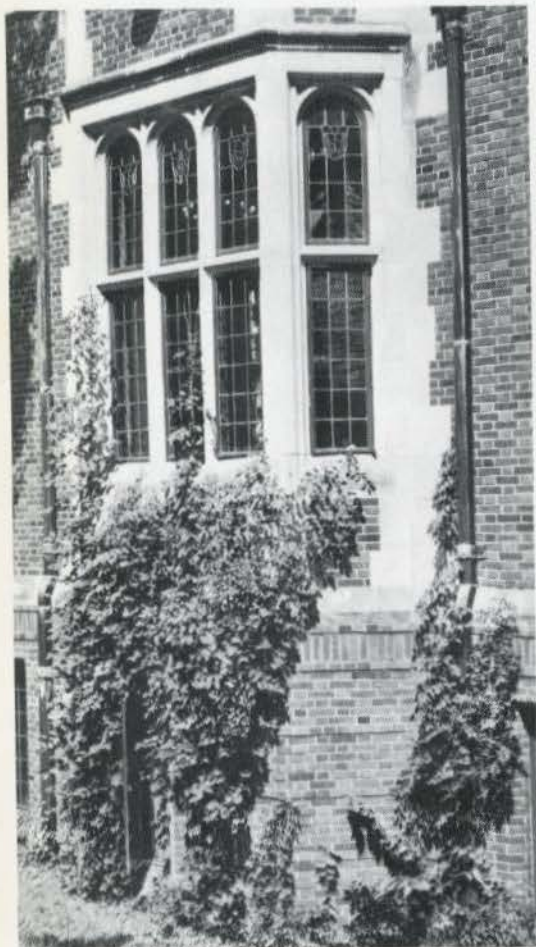

Patricia Costello, Jr.
Mary Cox, tr.



Margaret Cunningham, Jr.



Adalaide Daley, Jr.
Susan Deal, Sr.
Catherine Dean, Sr.



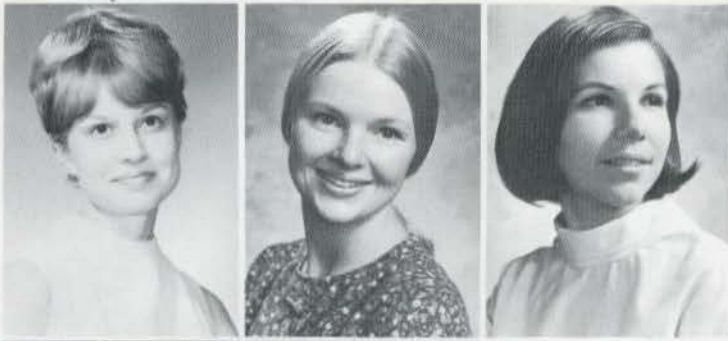

Karen Diehr, Jr.
Anne Doherty, Sr.
Joan Dwyer, Sr.



Charlene Finders, Jr.
Roberta Findley, Fr.



Phyllis Forstmann, Soph.
Pamela Foster, Sr.



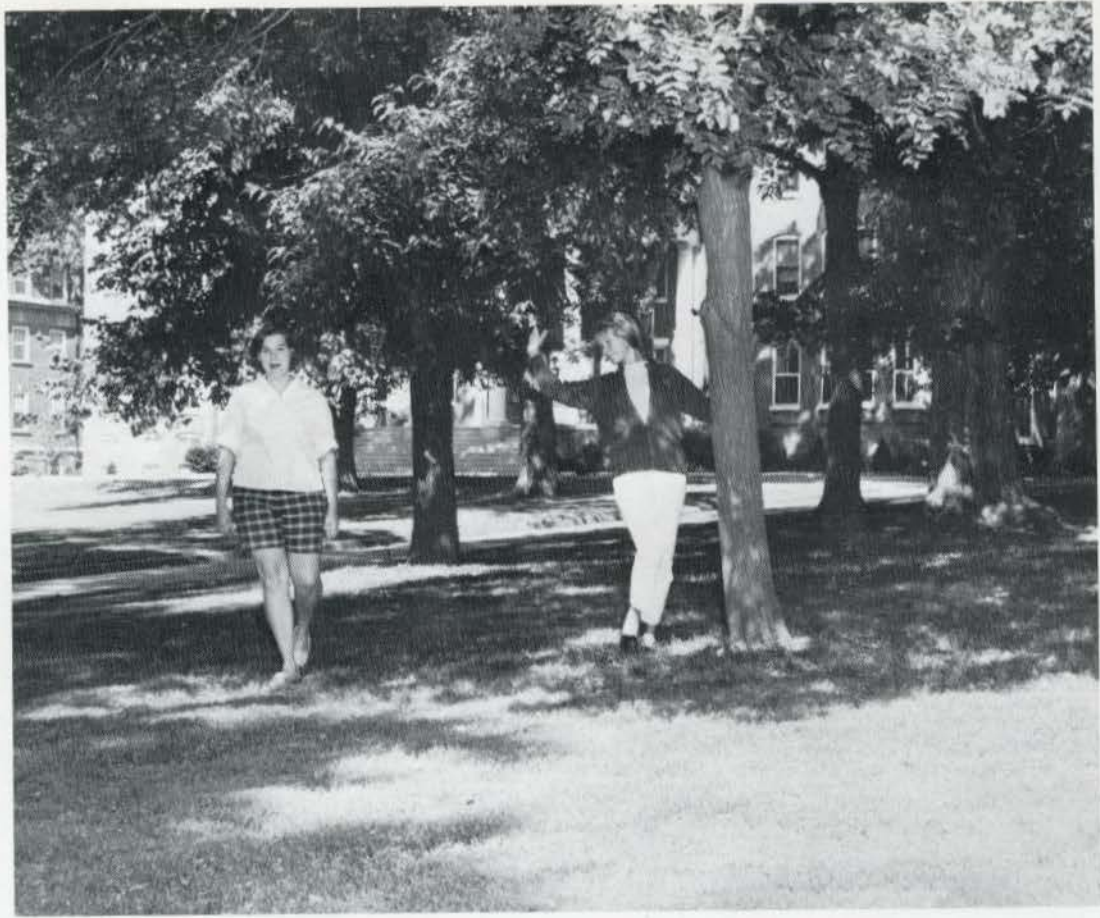

Marsha Fox
Margaret Haller, Sr.
Jacque Hansbrough, Soph.



Christine Hinton, Sr.
Louise Holland, Sr.
Marsha Hollander, Soph.



Carolyn Holliday, Sr.
Gail Hudgens, Sr.
Mary Joplin, Sr.
Ellen Koehler, Sr.



Kathleen Leonard, Fr.



Judith Loeffler, Sr.
Ann Lohrman, Sr.



Gail Luessler, Soph.
Donna McCaslin, Sr.



Linda McCormick, Sr.
Patricia McKibbin, Sr.





Judith Maxwell, Sr.
Sharon Milstead, Fr.
Janet Morgan, Sr.



Gail Neuman, Jr.
Jean Nixon, Sr.
Kathleen Pearson, Sr.
Patricia Penkoske, Sr.



Marilyn Perry, Sr.
Elvera Rogers, Jr.
Linda Rogers, Jr.
Diane Ruhl, Jr.



Elois Roth, Sr.
Sue Sample, Sr.
Ann Schaberg, Jr.



Peggy Schiermeyer, Jr.





Laura Searcy, Soph.
Nan Seybert, Sr.
Sharon Soutar, Sr.

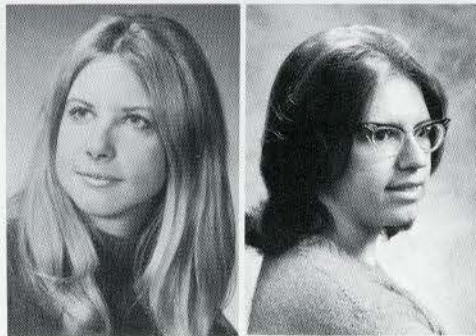

Pamela Stephenson, Soph.
Virginia Tiffany, Sr.

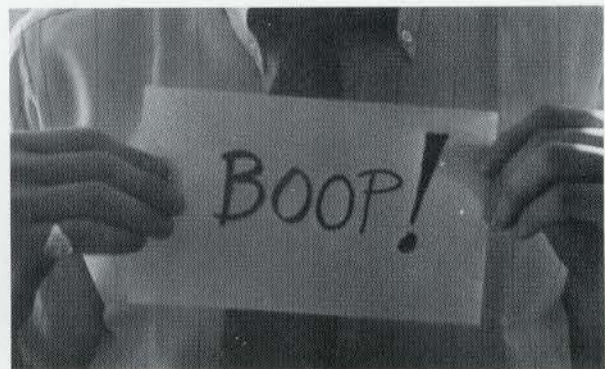

Janie Traner, Sr.
 Mary Wapelhorst, Soph.
 Elisabeth Williams, Sr.
 Kathleen Williams, Sr.



Susan Wolfe, Sr.
 Imogene Yankey, Sr.

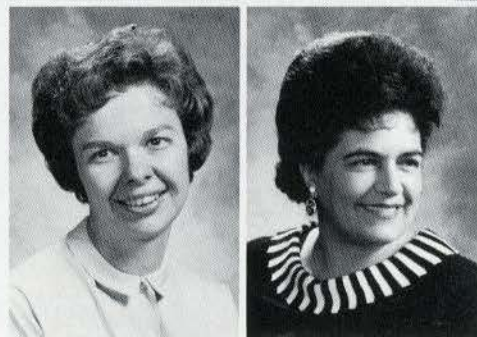

HEALTH CENTER

Jeanne Bender, Sr.
 Bonnie Fiedler, Sr.

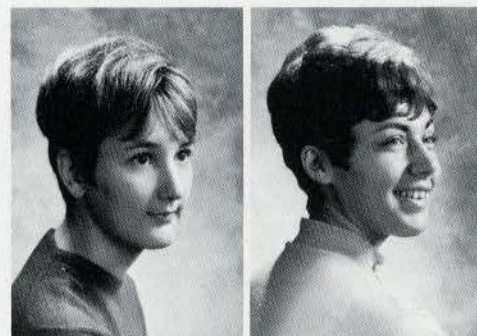

Karen Keck, Jr.
 Martha Saathoff, Sr.

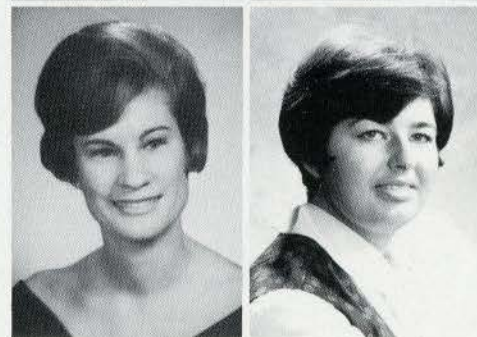

IRWIN HALL





Judiciary Board
 Kay Kirkland, Sarah Smith, Barb Roth, Vice-President, Marjean Creekmore, Nancy Terhune



Mrs. Adele Luther, Head Resident second semester



Mrs. Julia Anthony, Head Resident first semester



Kathy Albro, Fr.
Susan Bell, Sr.



Connie Blake, Soph.
Brenda Chandler, Fr.



Arthemise Colley, Fr.



Margaret Crawford, Sr.
Estelle Crews, Sr.





Deborah Deardorff, Fr.
Elise Donaldson, Sr.
Patty Emmons, Fr.
Cathy Falcone, Sr.



Mary Falcone, Sr.
Margie File, Fr.
Janet Francois, Fr.
Peggy Fuller, Fr.

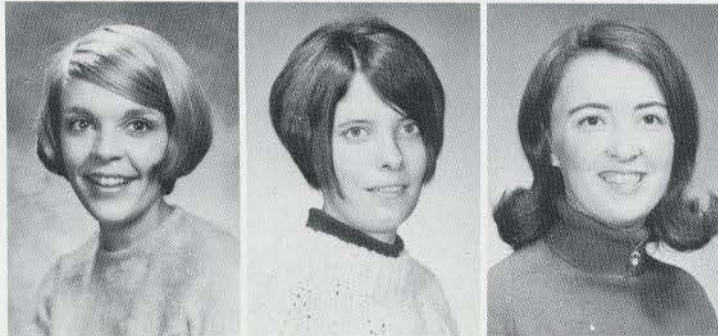

Susan Good, Sr.
Dee Dee Gridley, Jr.
Linda Grim, Fr.



Chris Grimes, Soph.
Ro Ann Harless, Sr.
Louise Hallworth, Sr.
Curt Hansman, Fr.



Linda Hatcher, Fr.
Connie Herber, Fr.
Van Herrington, Sr.

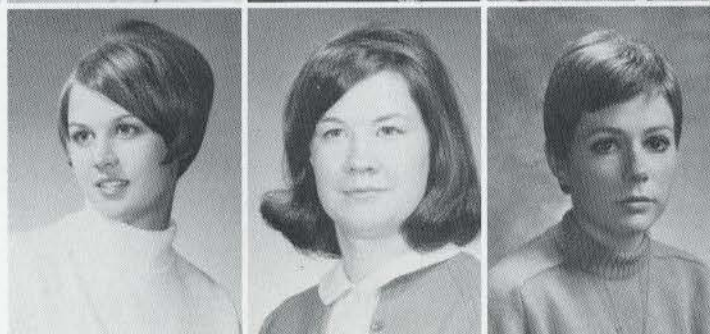

Linda Iorio, Sr.
Sue Josephson, Sr.
Colleen Karr, Fr.
Joy Kesler, Sr.

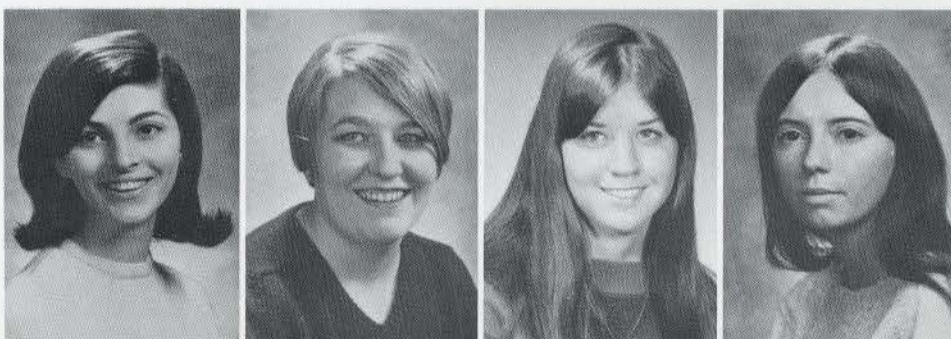



Kay Kirkland, Sr.



Carol Kneidel, Soph.
Dollie Lewallen, Fr.



Linda Long, Sr.
Gai Loper, Fr.

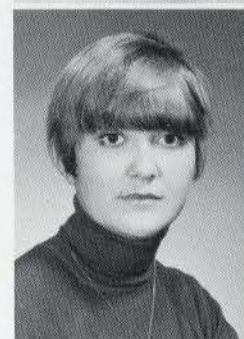

Anita Mollerstrom,
Soph.
Susie O'Bourn, Fr.





Barb Roth, Jr.
Suzanne Rowe,
Soph.



Jo Ann Souder,
Fr.
Reva Stubblefield,
Fr.



Nancy Terhune



Cheryl Tracey, Soph.
Danielle Wilson, Soph.
Margie Wimer, Fr.
Catharina Wirblad, Soph.



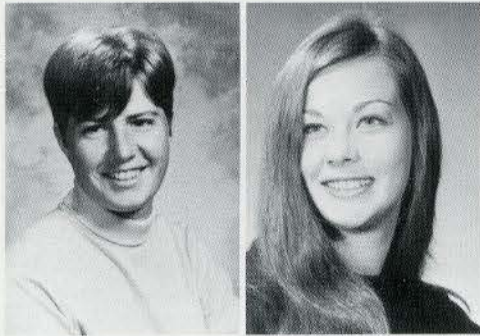

Nancy Peters, Sr.
Doris Purcelli, Soph.

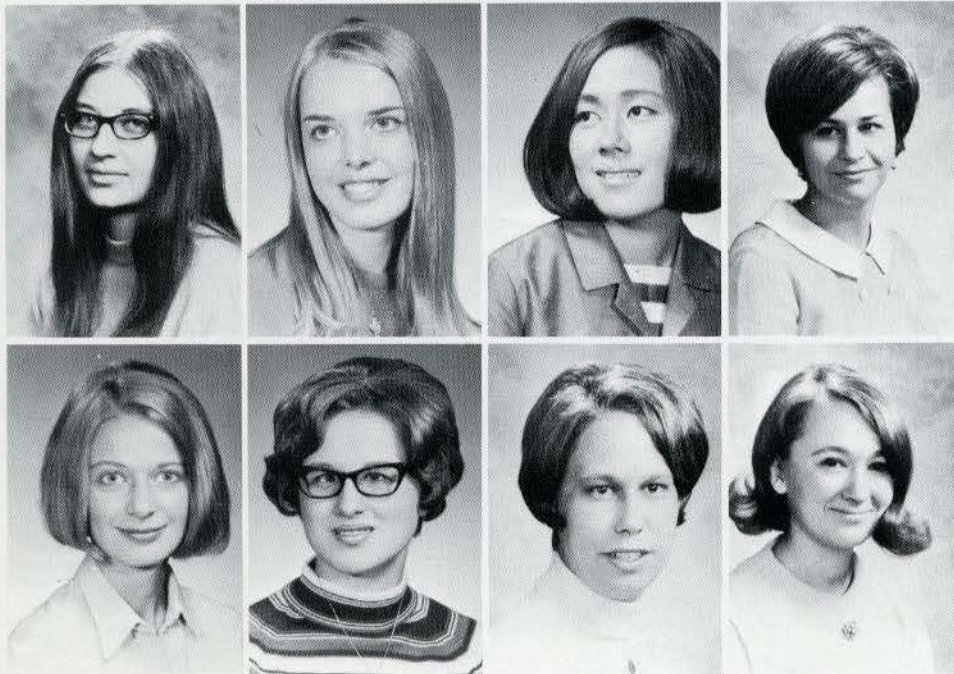

Gail Savage, Sr.
Jean Settle, Fr.
Rachaneetorn Singhaphan, Fr.
Gail Slemmer, Sr.

Karen Stub, Soph.
Meredith Walthall, Fr.
Marty White, Sr.
Anne Whitney, Sr.

McCLUER HALL





Mrs. Edna Steger, Head Resident



Judiciary Board
Jean Ann Mackiewicz, Ann Matthews, Sally Scudder, President, Maggie Daly, Mary Kay Bordner



Carolee
Ashwell,
Soph.
Ann Austin,
Soph.
Alys Baldwin,
Fr.



Judy Bassnett,
Jr.
Jan
Blankenship,
Soph.
Mary Kay
Bordner, Jr.



Dee Adams, Fr.
Judy Arnold, Jr.



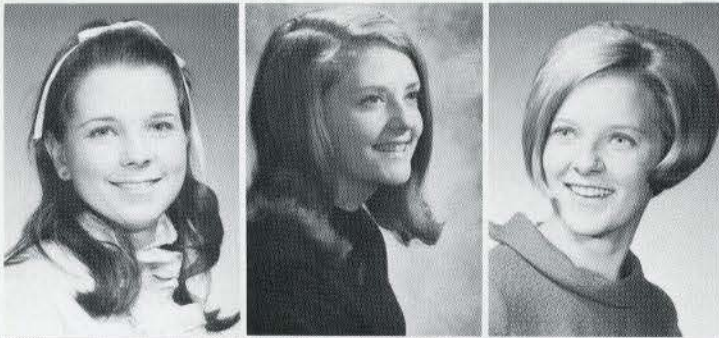

Caren Cates, Fr.
 Jeanne Chappell, Sr.
 Laura Clagett, Jr.

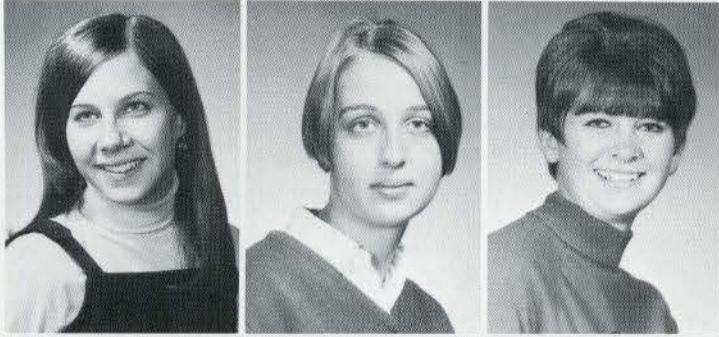

Cheryl Cogswell, Fr.
 Mary Collier, Soph.
 Erika Concannon, Soph.

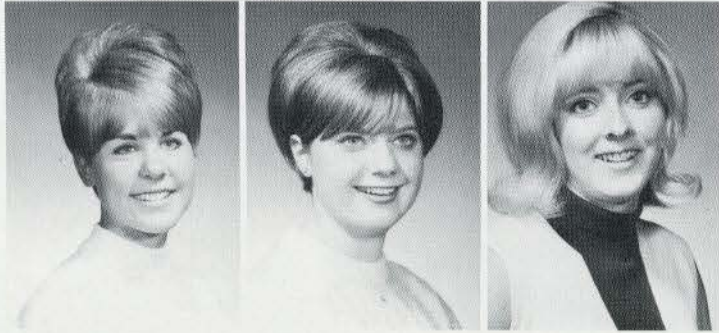

Margaret Daley, Soph.
 Linda Davis, Soph.
 Susan Dayus, Fr.



Ann
 Dickgiesser,
 Fr.
 Vicki
 Dohrmann,
 Jr.



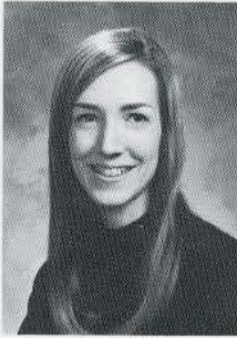

Lauren Ewing, Sr.
Ronnie Fischer, Sr.
Kati Gillis, Sr.



Harriet Gipson, Sr.
Brittany Grace, Soph.
Ellen Hecht, Fr.



Mary Ellen Heslop, Sr.
Ann Hill, Sr.



Mary Ann Hodgins, Sr.
Patsy Holloway, Jr.



Arnette Hunger, Fr.
Bernadette Jackson, Sr.



Connie Kanady, Soph.
Claudia Klein, Fr.
Aline Lindquist, Fr.



Dale Little, Sr.
Louise Lysne, Fr.
Ann Mabon, Soph.



Jean Ann Mackiewicz, Jr.
Debbie Martin, Fr.
Mary Jean Martinelli, Fr.
Cherie O'Brien, Fr.



Carolyn O'Shields, Fr.
Lynda Pontius, Sr.
Susan Post, Soph.
Dotty Postlewaite, Soph.



Laura Prestridge, Jr.
Pat Proctor, Fr.
Martha Raber, Fr.



E'lane Reatherford, Jr.
Jean Ann Redpath, Soph.



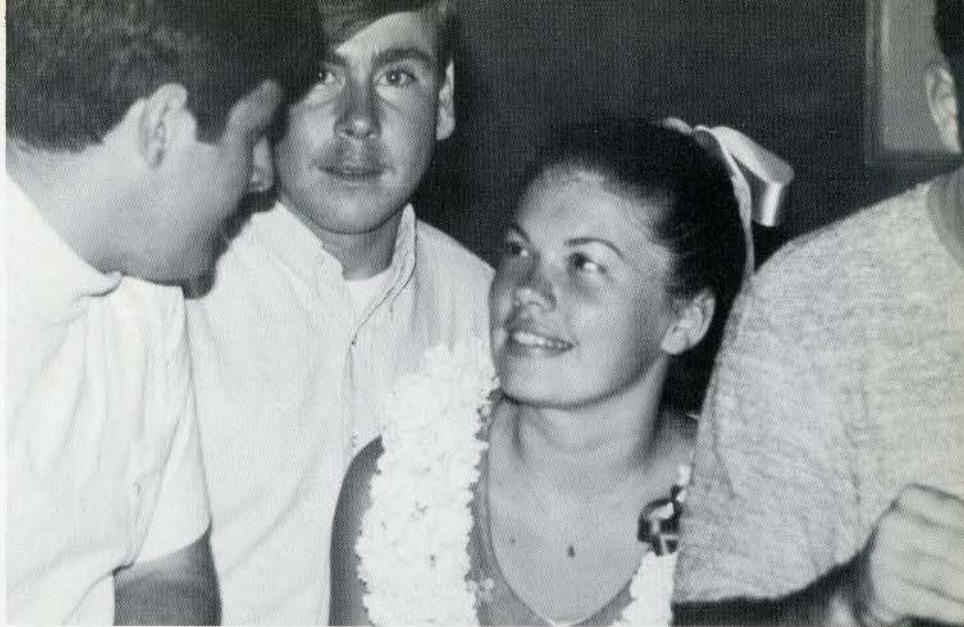

Susan Reid, Fr.
Kathy Rinder, Fr.

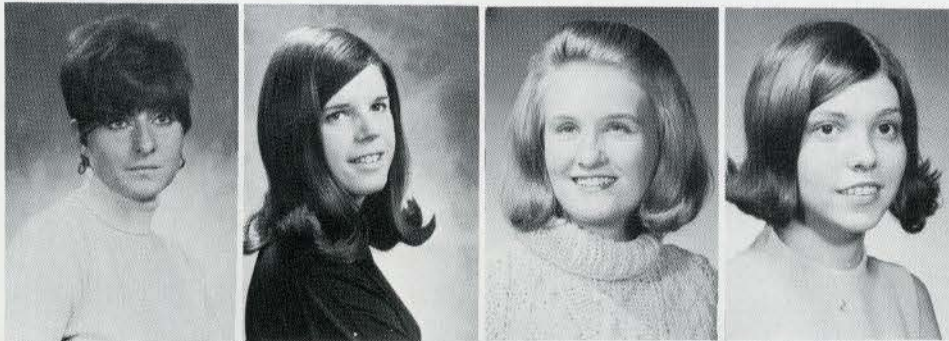

Cathy Skirron, Sr.
Sally Scudder, Sr.
Deborah Snider, Soph.
Marian Taylor, Fr.



Laura Thomas, Sr.
Jo Tomcak, Fr.
Janell Underwood, Sr.
Susan Van Vlack, Jr.

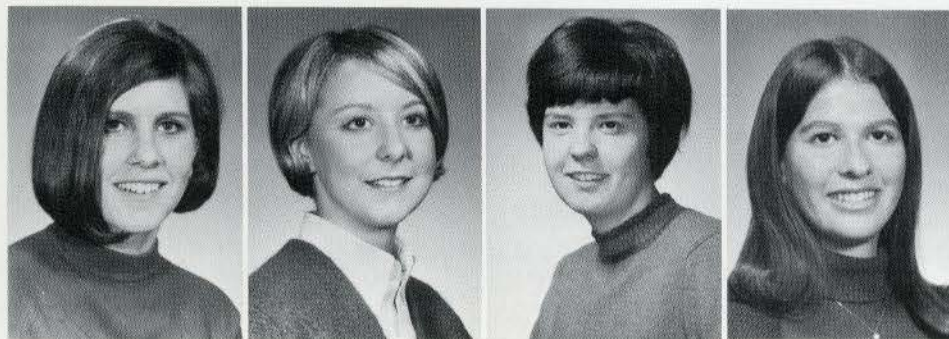

Lu Walters, Jr.
Patt Ward, Soph.
Janet Westover, Soph.
Karen White, Fr.



PARKER HALL



Judiciary Board

Cindy Drake, Mary Jones, Vice-President, Val Campbell, President, Janice Hunt, Judy Schoeps, Karen McKinley, Janice Ellwood, Jill Vance



Mrs. Ruth Kendig, Head Resident

Janet Acton, Soph.
 Marilyn Adamson, Soph.
 Berte Baker, Fr.
 Rea Baldrige, Soph.



Janet Barbour, Sr.
 Barbara Barnett, Jr.
 Marsha Bassett, Soph.
 Phyllis Benson, Fr.



Nancy Brice, Jr.
 Sharon Brown, Soph.
 Jan Buckingham, Soph.
 Jeanine Butts, Fr.





Val Campbell, Jr.
Cathy Carr, Fr.

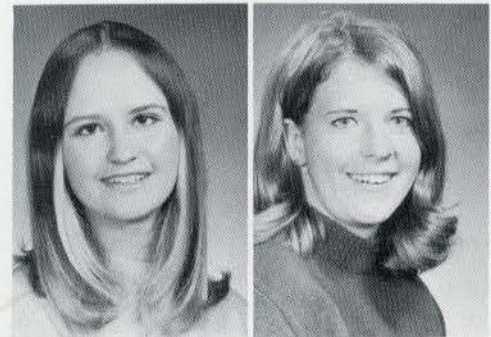

Missy Creighton, Fr.
Cindy Drake, Jr.

Gail Driver, Jr.
Mary Sue Dunlevey, Fr.
Mary Lou Durbin, Jr.
Peggy Durham, Soph.

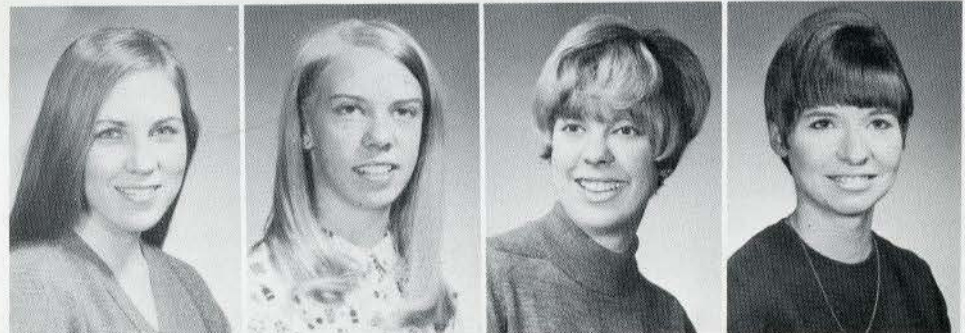

Neva Ellwein, Fr.
Gaye Evans, Soph.
Barbara French, Jr.
Linda Froemling, Sr.

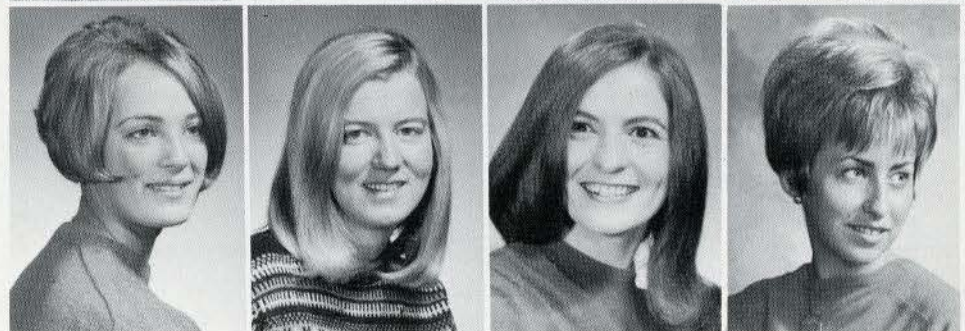



Nelda Gates, Fr.
Lynn Gibson, Soph.
Liz Grey, Soph.



Mary Lou Griffin, Fr.
Janice Hunt, Jr.



Mary K. Johnson, Fr.
Candie Jones, Fr.
Mary Jones, Jr.
Joann Kerns, Fr.



Elizabeth Kimmell, Fr.



Marianne Kitchell, Soph.
Mary Kool, Fr.



Joy Kruse, Sr.
Wenda Lane, Fr.



Suxanne Laster, Fr.
Susan Lovett, Fr.



Patty McDannald, Fr.
 Karen McKinley, Soph.
 Carolyn Mairs, Fr.
 Sharon Martin, Fr.



Kristie Mochow, Soph.
 Gaylyn Murray, Fr.
 Lynn Nobles, Fr.
 Lynn Pendleton, Jr.



Adrienne Penrod, Fr.
 Karen Petering, Fr.
 Charlene Pflug, Fr.
 Mary Ramin, Fr.



Jane Reed, Jr.
Merle Reiger, Jr.
Jayne Riddle, Sr.



Lenora Rogers, Fr.
Eva Rohrer, Soph.
Sue Sanders, Fr.
Judith Schoeps, Soph.



Jane Shannon, Fr.
Sandy Siehl, Soph.
Helen Sims, Soph.
Diana Smith, Soph.



Susan Spindler, Fr.
Claudia Tappen, Fr.
Sharon Temme,
Soph.

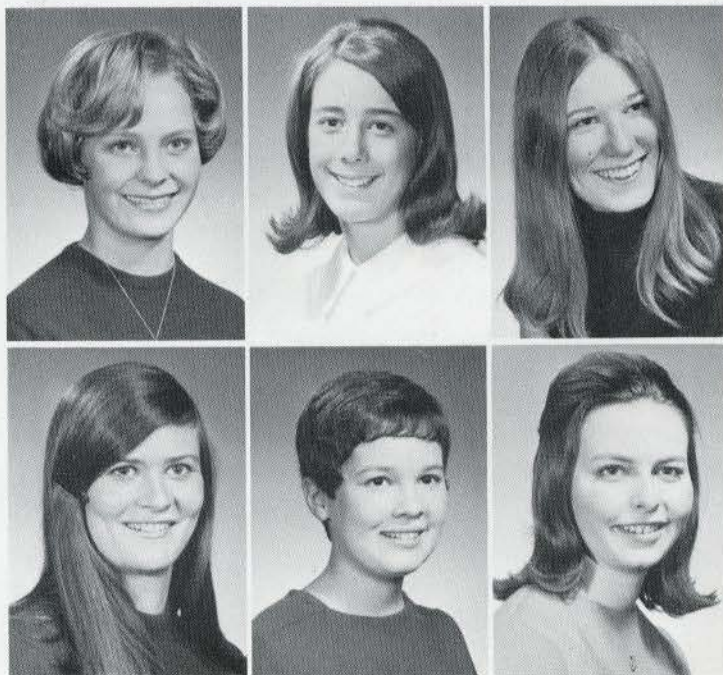

Joannie Timmins, Fr.
Martha Thomason,
Jr.
Nancy Turnure, Jr.

Julie Trotter, Fr.
Mary Anne Umsted, Soph.
Nancy Van Allen, Jr.
Jill Vance, Jr.



Joellyn Warren, Fr.
Cindy Weir, Fr.
Lynn White, Fr.
Rebecca Wieland, Fr.



Carolyn Wiese, Soph.
Linda Williams, Fr.
Diana Wisdom, Fr.
Ann Zearing, Fr.



Julie Trotter, Fr.
Mary Anne Umsted, Soph.
Nancy Van Allen, Jr.
Jill Vance, Jr.



Joellyn Warren, Fr.
Cindy Weir, Fr.
Lynn White, Fr.
Rebecca Wieland, Fr.

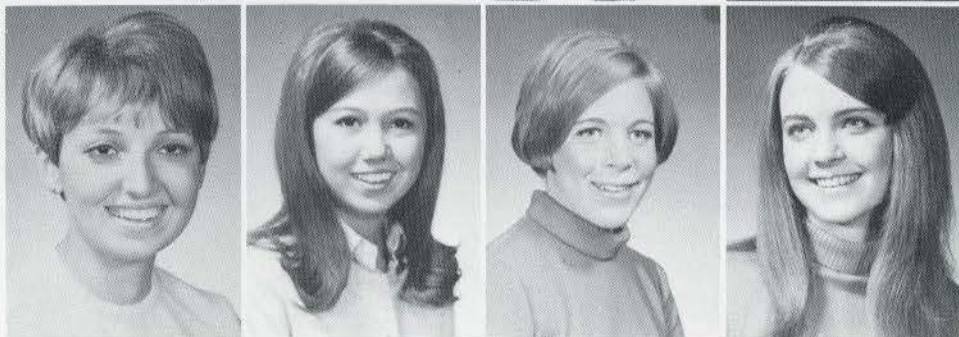

Carolyn Wiese, Soph.
Linda Williams, Fr.
Diana Wisdom, Fr.
Ann Zearing, Fr.



SIBLEY HALL





Mrs. Kathryn Clymonts, Head Resident

Judiciary Board

Pat Clapp, Meredith Reichel, Kathy Pfeifer, President, Bonnie Bogden

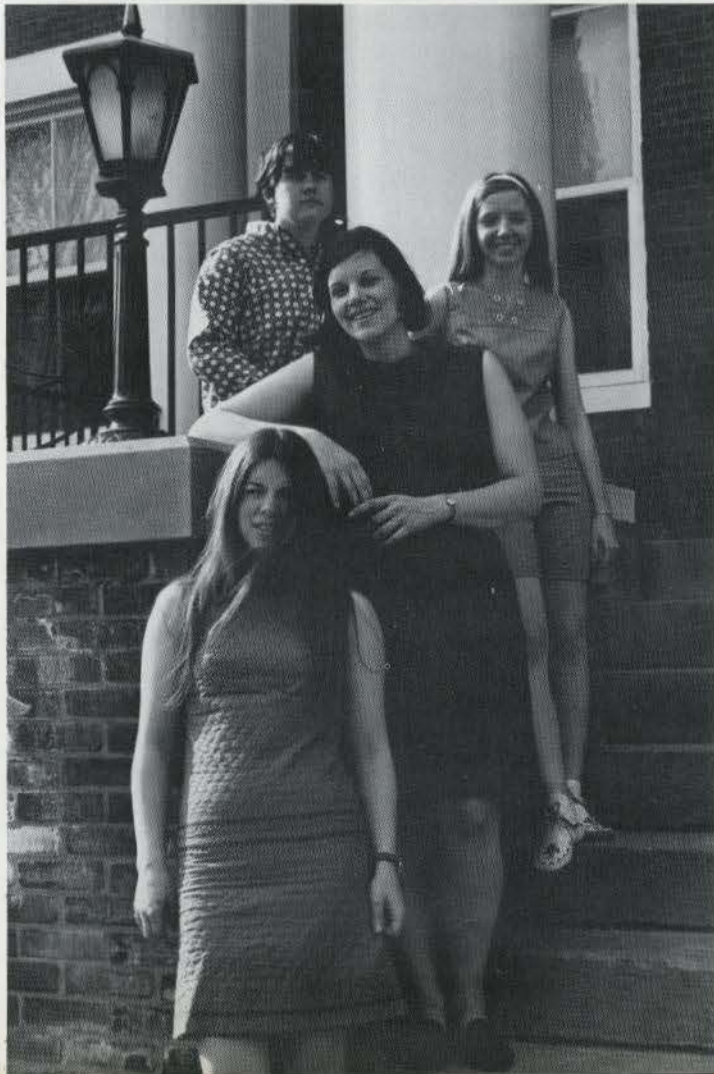

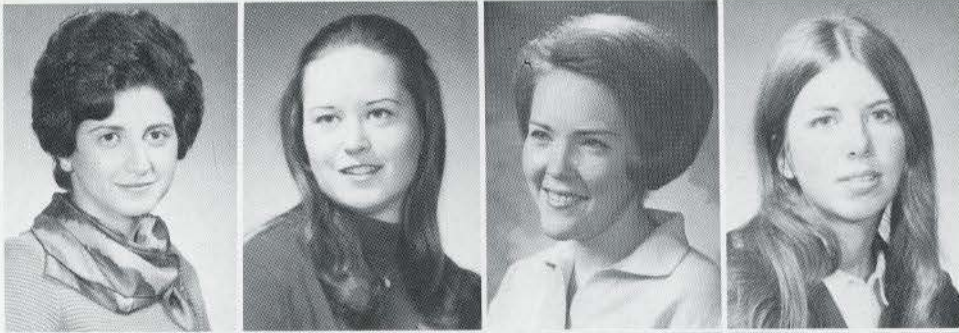

Ollien Abras, Soph,
Anne Aspoas, Jr.
Marilyn Bennett, Sr.
Bonnie Bogden, Jr.



Deborah Burns, Jr.
Sherri Burns, Sr.
Sandy Caldwell, Sr.
Suzie Carlston, Sr.



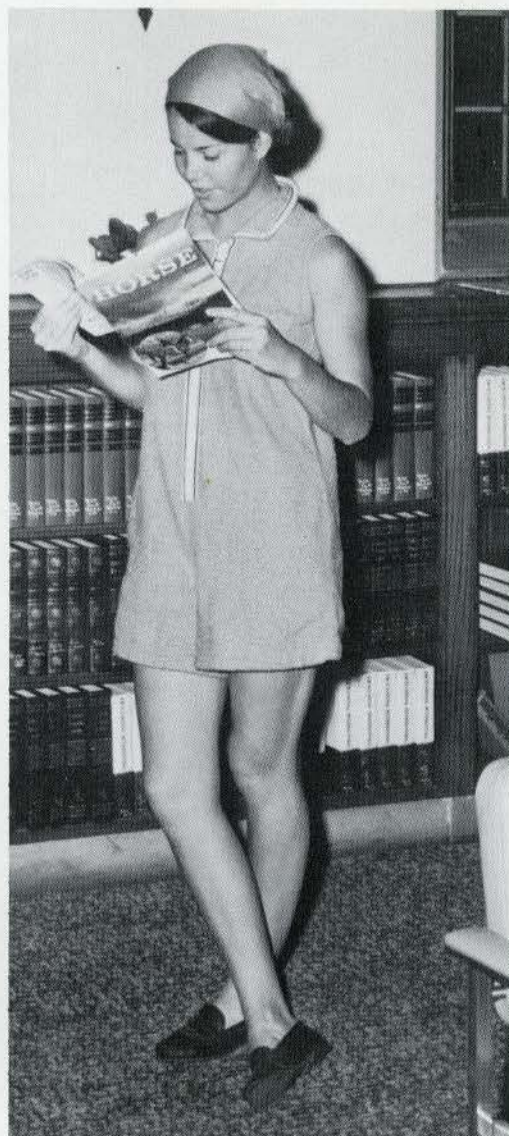

Joan Chapman, Sr.
Wendy Davis, Sr.
Sherri Dennis, Sr.
Marla Dill, Sr.

Mary Enley, Jr.
Shirley Feller, Soph.
Judi Fritsch, Sr.
Marty Gaffney, Sr.



Carol Garcia, Sr.
Anne Griggs, Sr.
Tricia Holder, Sr.



Gloria Jacovou, Jr.
Daraka Kiattinat, Jr.



Chris Kleinholz, Soph.
Linda Knight, Soph.



Judy Kraak, Jr.
Kathi Kruger, Jr.



Vicki Lea, Sr.
Linda Loughridge, Sr.



Beth Lower, Sr.
Samye Miller, Sr.
Kathy Pfeifer, Sr.



Meredith Reichel, Sr.
Ann Robinson, Sr.



Eddie Rogers, Sr.
Linda Ross, Jr.



Joan Rucker, Soph.





Louise Stephens, Jr.
Beth Stokes, Soph.
Lynn Trout, Sr.
Katie Gaffney Velsor, Sr.

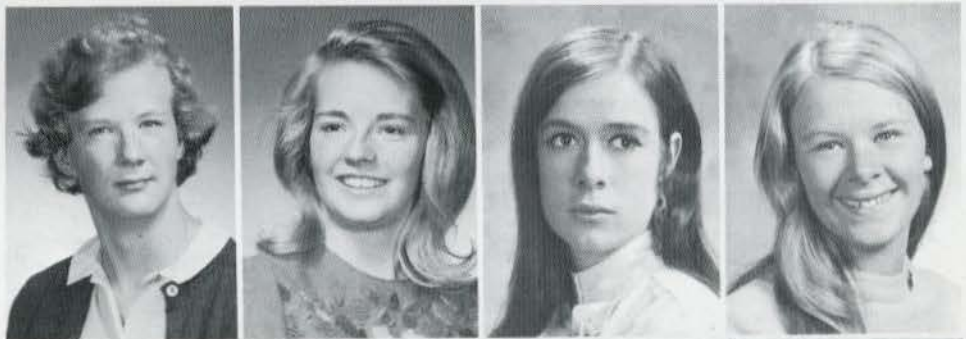

Sue Warburg, Sr.
Peggy Westgate, Sr.
Betty Witthaus, Sr.
Ginny Wolf, Sr.



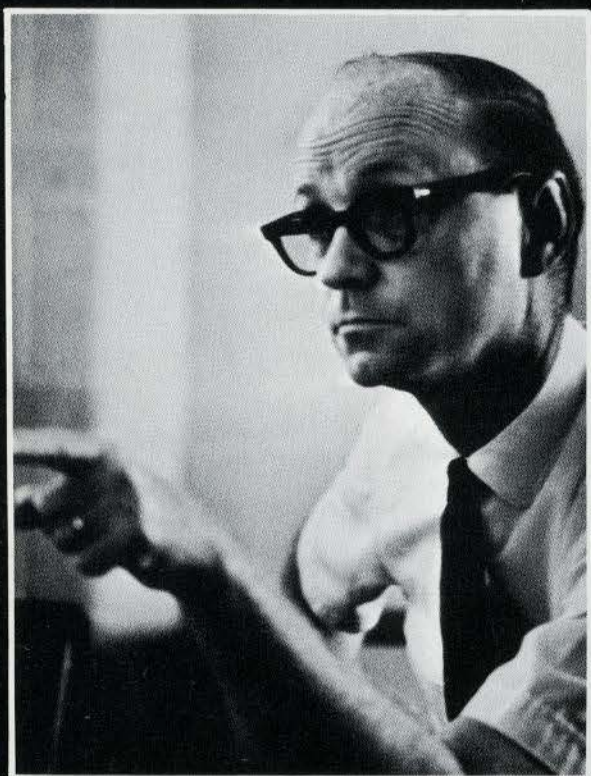
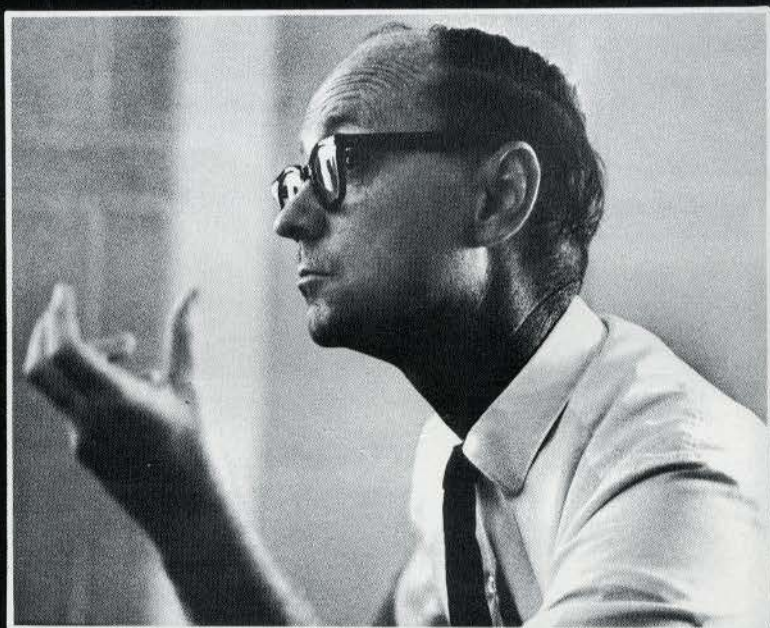
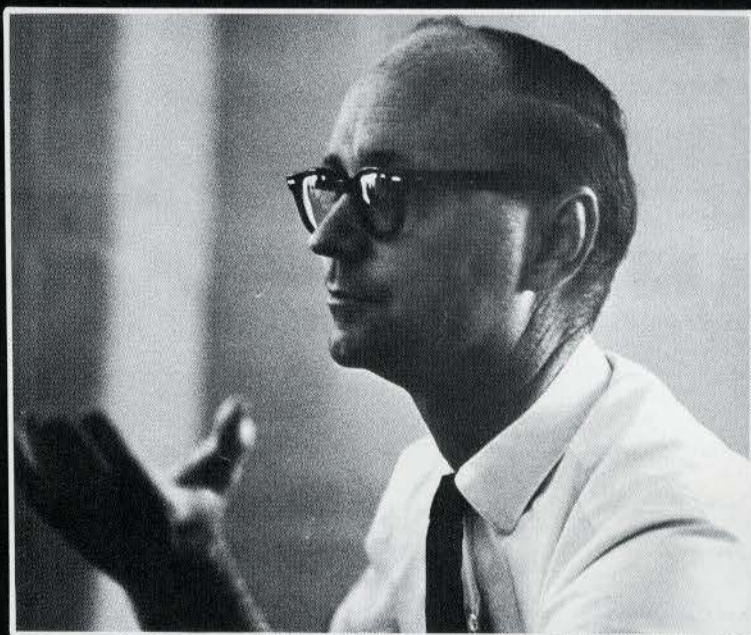



JOHN ANTHONY BROWN
President of the College



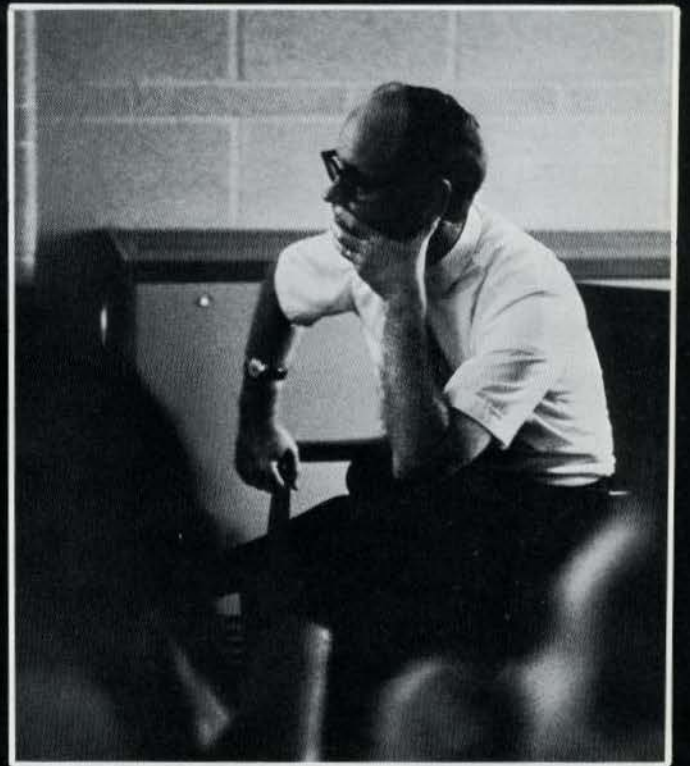

STIMULATING AND ENCOURAGING
ONE'S OUTLOOK



GARY H. QUEHL
Vice-President and Dean of the College

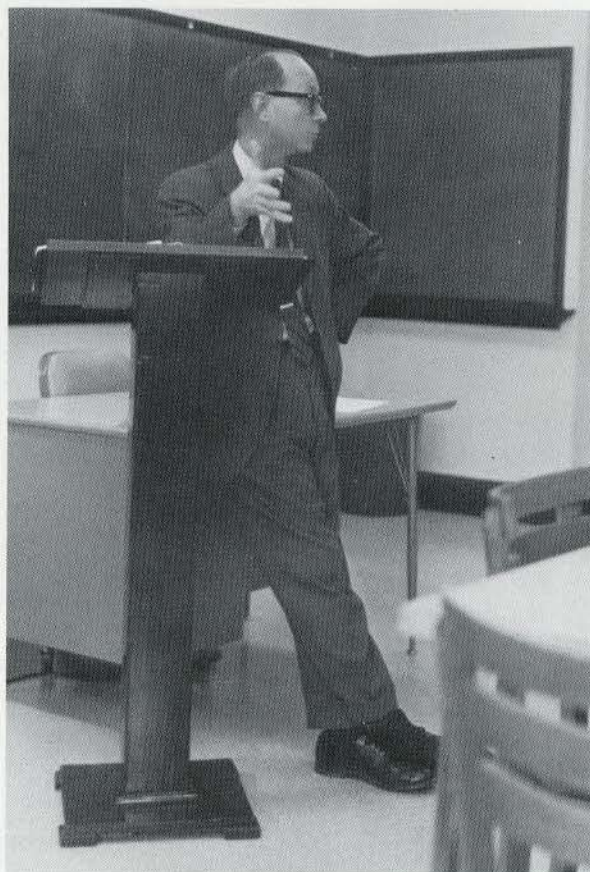

JAMES F. HOOD
Assistant Dean of the College
Director of the Summer Session



B. RICHARD BERG
Vice-President for Public Affairs



EARL L. DAVIS
Director of Admissions



THOMAS A. HARIG
Business Manager



NANCY McCLANAHAN
Acting Dean of the Students



LULA CLAYTON BEALE
Registrar



MARY F. LICHLITER
Dean of Continuing Education and Career Planning
DOROTHY BARKLAGE
Secretary



DOROTHY ROUDEBUSH
Counselor



MARY E. AMBLER
Librarian



JULIA TEMPLETON Secretary to the Librarian, JEAN STANGLER Assistant to the Librarian, MARY AMBLER Librarian, ANDREA BLODGETT Secretary to the Librarian.



MARY E. YONKER
PAT JACKSON
Secretaries to the President



EVA EMORY
Secretary to the Registrar



VERDINE COLE Secretary to the Vice-President



DOLORES DILKS Secretary to the Alumni Assoc.
MARIE MAYFIELD Secretary to the Dean of Students



DORTHY IRVINE Secretary to the Assistant Dean
FLORINE PIATT Secretary to the Vice President and the Dean



ALICE WIESE Secretary in Business Office



VIRGINIA SEABOLT Secretary in Public Relations



JANET WILHELM, JANICE COLE, MELBA BILYEU, AUDREY KALIST Secretaries in Admission Office



MARY M. GARDNER
Mailing Services



HUGO JOHN BAUER
Associate Professor, Director of Audio Visual Center and Language Laboratory.



CHARLES H. BUSHNELL
Superintendent of Building and Grounds
MARY J. HOBELMANN
Clerk



MAINTENANCE PERSONAL



RICHARD SCHUTZ
Director of Food Service



DINING ROOM PERSONAL



HARRY D. HENDREN
Chairman, Associate Professor
Art



ARTHUR L. KANAK
Associate Professor, Artist in Residence, Art

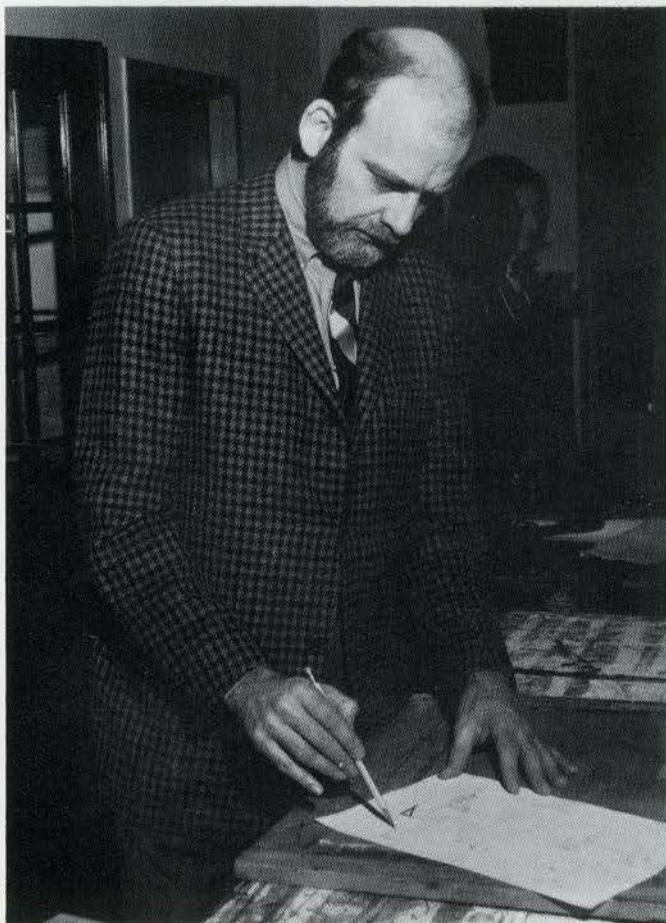

DEAN W. ECKERT
Associate Professor, Art



JOHN H. WEHMER
Assistant Professor, Art



GROFF STEWART BITTNER
Acting Chairman, Assistant Professor, Music

JOSEPH C. ROBBINS
Assistant Professor, Music



KENNETH G. GREENLAW
Assistant Professor, Music



FRANKLIN E. PERKINS
Visiting Associate Professor, Music



ALLEGRA SWINGEN
Associate Professor, Music



MARTHA MAY BOYER
Chairman, Professor, Communication Arts



ROBERT DOUGLAS HUME
Associate Professor Speech

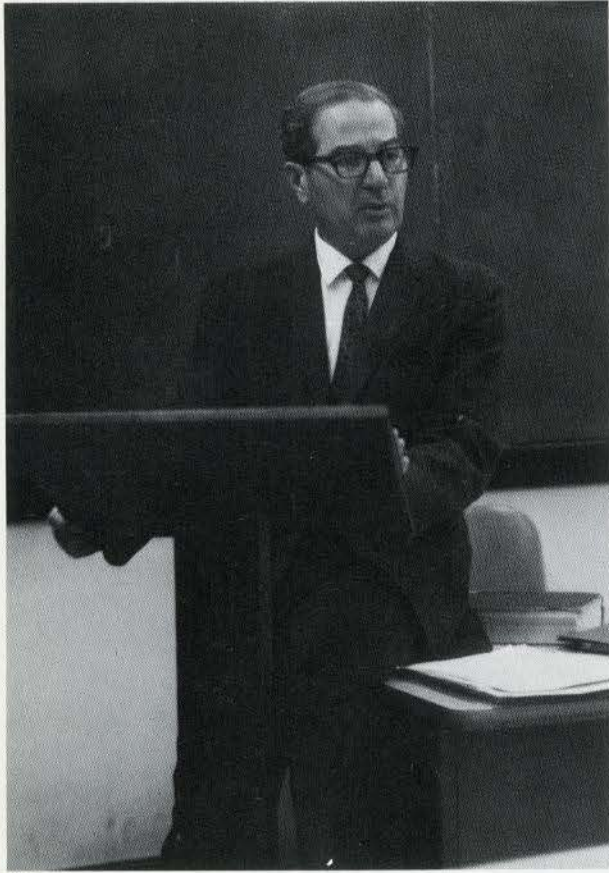

HOWARD A. BARNETT
Chairman, Alice Parker Professor of English, Director of the
Senior Synthesis



AGNES SIBLEY
Professor, English



CAROL WATSON
Instructor, English

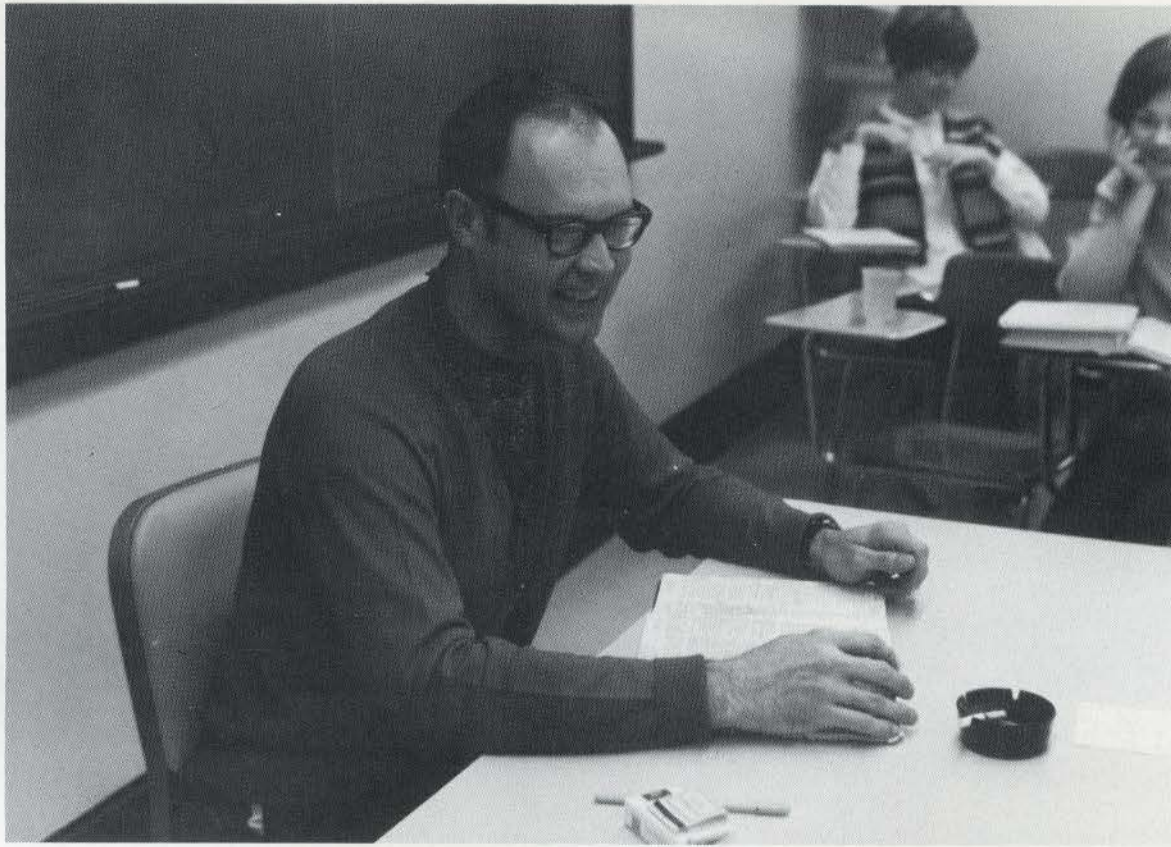

JAMES H. FEELY
Associate Professor, English



JEAN N. FIELDS
Instructor, English and Communication Arts



HARRY E. MINETREE
Assistant Professor, English and Communication Arts



HAZEL M. TOLIVER
Chairman, Professor, Classics



CAROL NISBET
Instructor, Classics

LUIS GALVEZ
Chairman, Professor, Modern Languages

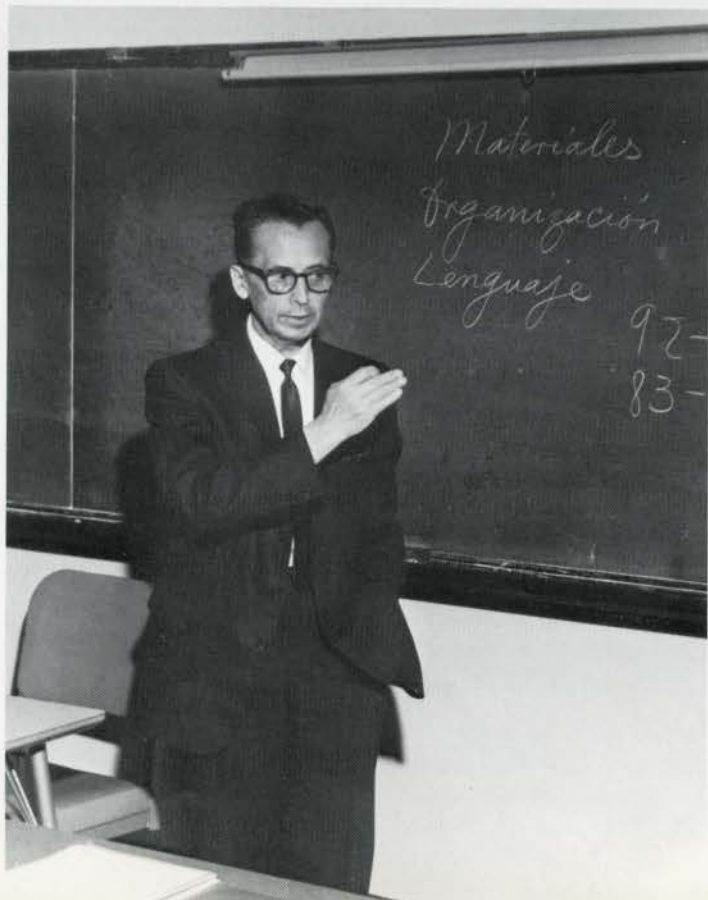



MARGARET ELLEN McCLEAR
Assistant Professor, Modern Languages



KATHERINE NORRIS
Assistant Professor, Modern Languages



JANE THOMPSON MUDD
Assistant Professor, Modern Languages

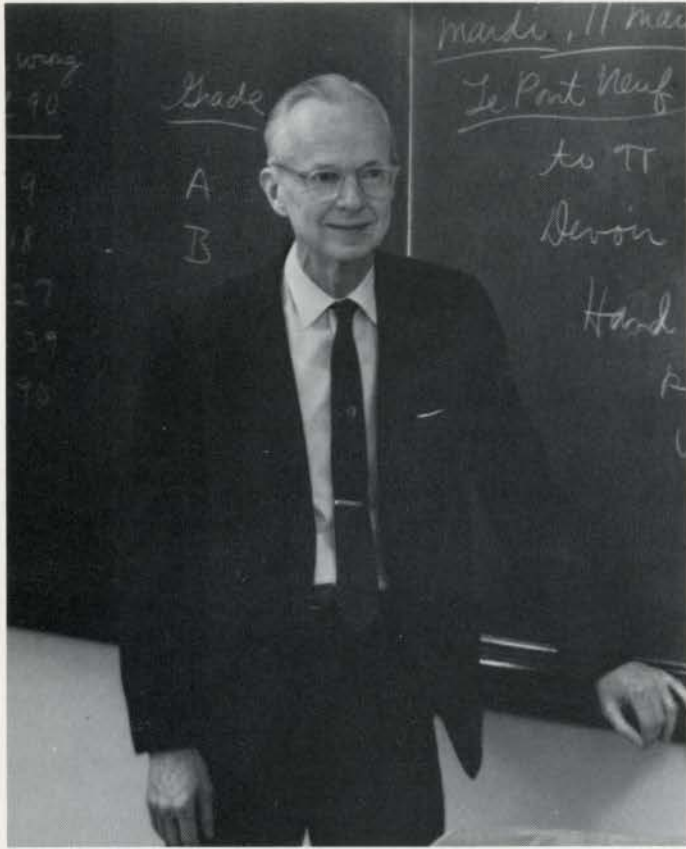

THOMAS W. DOHERTY
Professor, Modern Languages



EUGENE C. CONOVER
Chairman, Margaret Leggat Butler Professor of Philosophy and Religion



LUCY MORROS
Instructor, Modern Languages

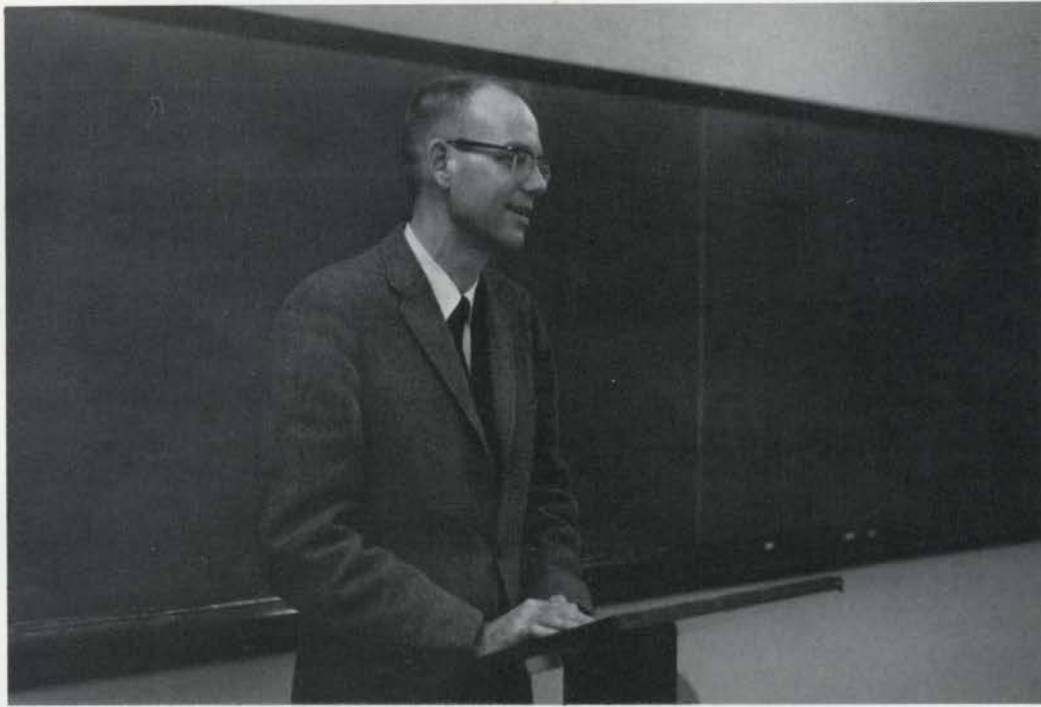

WILLIAM WEST THOMAS
Associate Professor, Philosophy and Religion

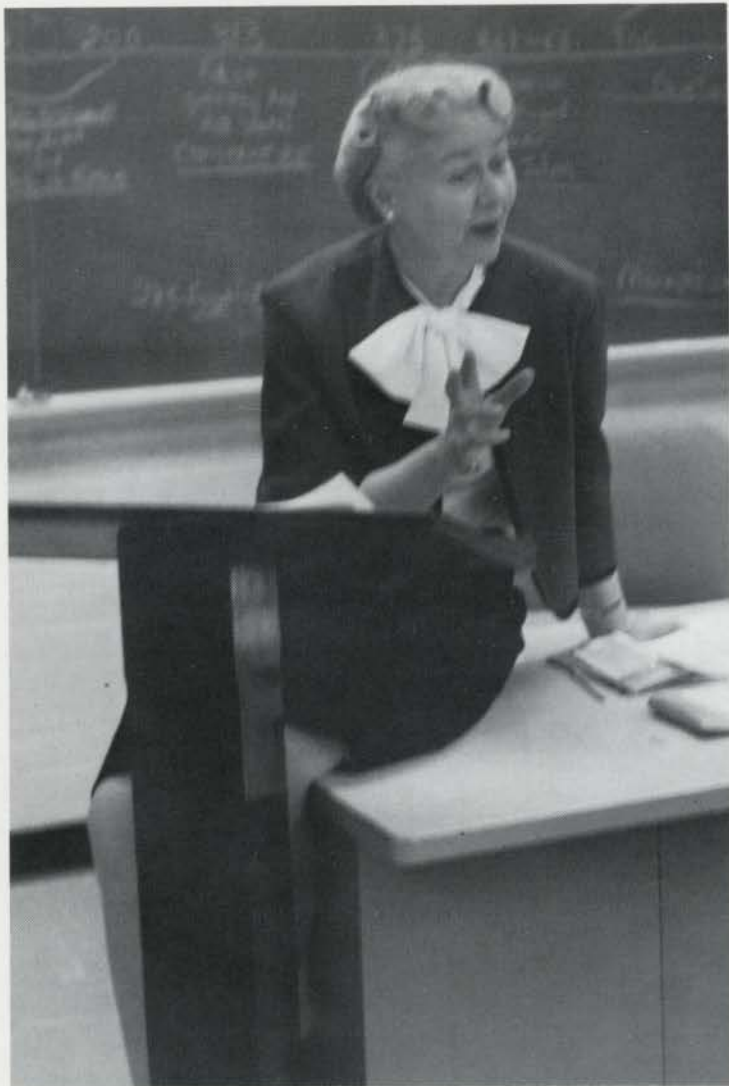

ESTHER L. JOHNSON
Associate Professor, Philosophy and Religion



EMMA PURNELL
Associate Professor and Director, Secretarial Institute.

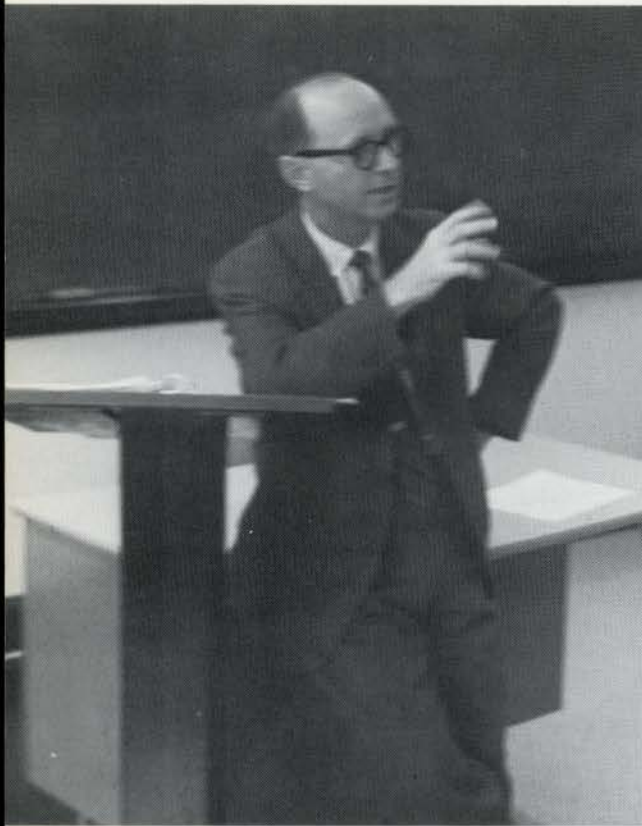

JAMES FREDERICK HOOD
Chairman, Professor, History

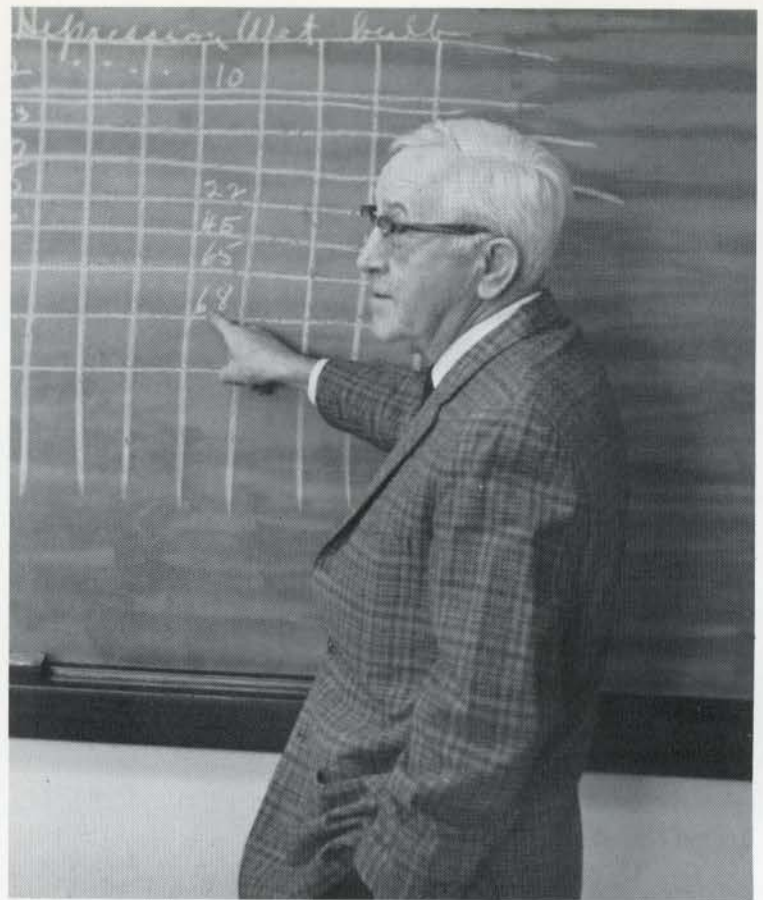

HOMER CLEVENGER
Professor Emeritus, History and Political Science, Consultant in Geography



STANLEY PAUL CAINE
Assistant Professor, History

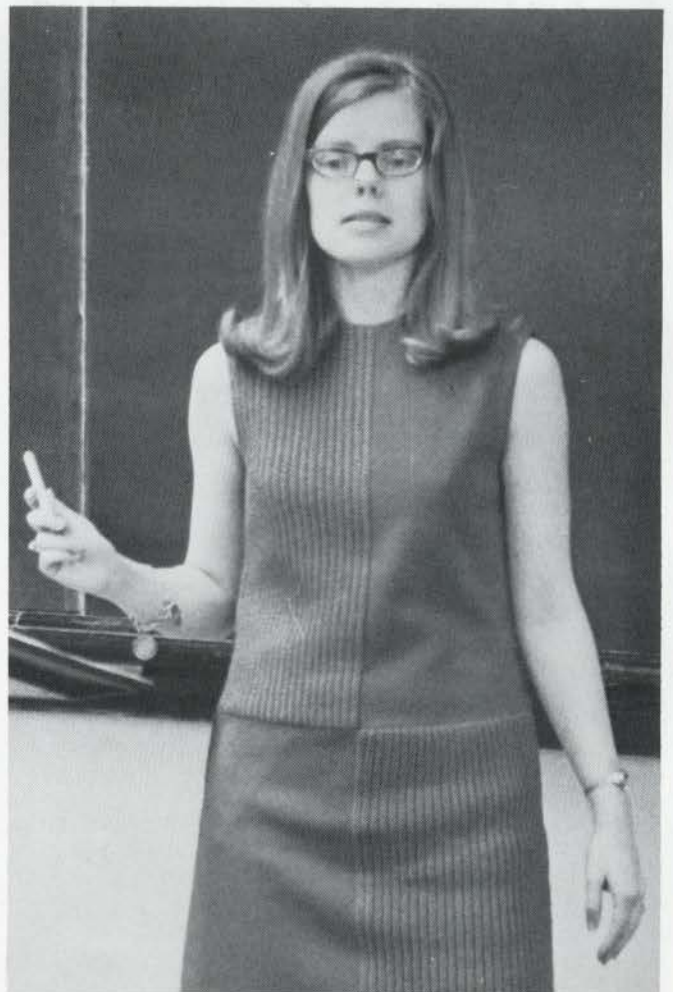

ELINOR TOURNEY MERIDETH
Assistant Professor, History



DELORES J. WILLIAMS
Chairman, Associate Professor, Political Science



RICHARD A. WIER
Assistant Professor, Political Science



JOHN B. MOORE
Chairman, Professor, Economics

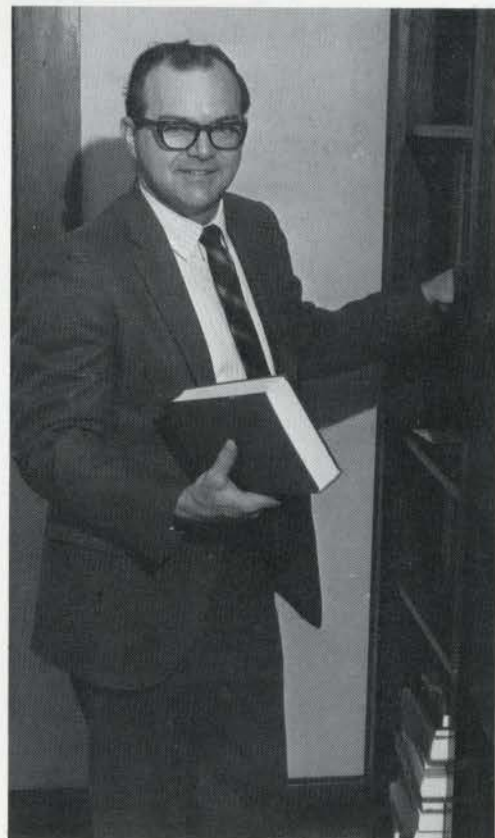

GEORGE JAY WARHEIT
Acting Chairman, Associate Professor, Sociology



JAMES DAVID TEMMEN
Instructor, Sociology



ANN FEAGAN NORD
Assistant Professor, Psychology



EDWARD E. EDDOWES
Chairman, Professor, Psychology



VIRGINIA LEWIS CARPENTER
Assistant Professor, Psychology



JANE R. WILHOUR
Assistant Professor of Psychology and Education

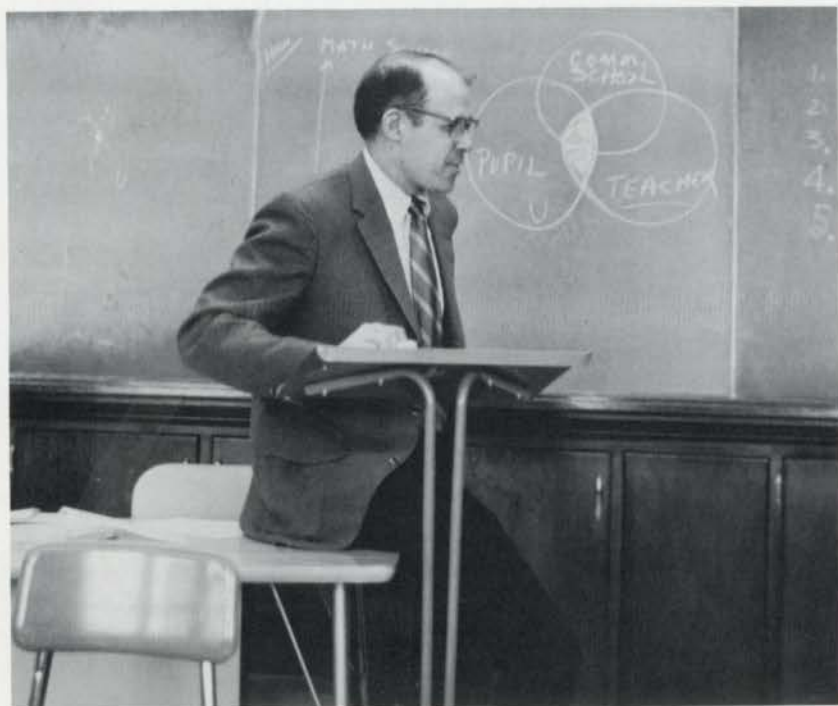

BERNARD GEORGE DeWULF
Chairman, Professor, Education



MARJORIE ANN BANKS
Associate Professor, Education

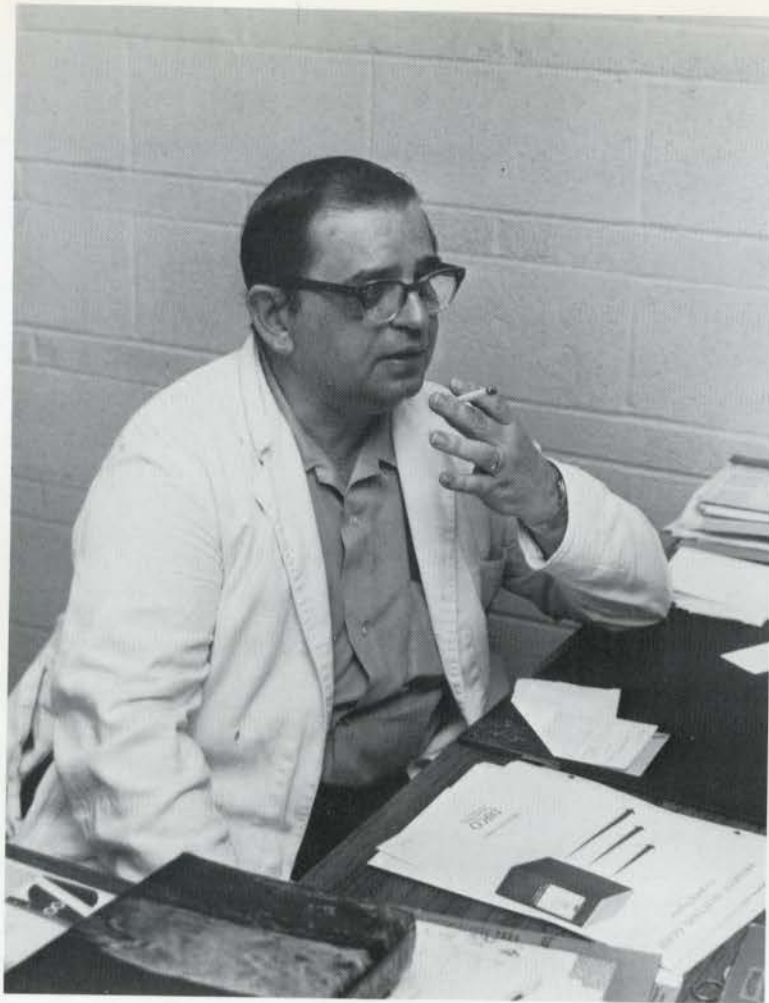

WALTER J. GRUNDHAUSER
Chairman, Professor, Biological Science



MARION DAWSON RECHTERN
Professor, Biological Science



PETER GRAHAM
Assistant Professor, Biological Science

CAROLYN W. VOKOUN
Instructor Biological Science

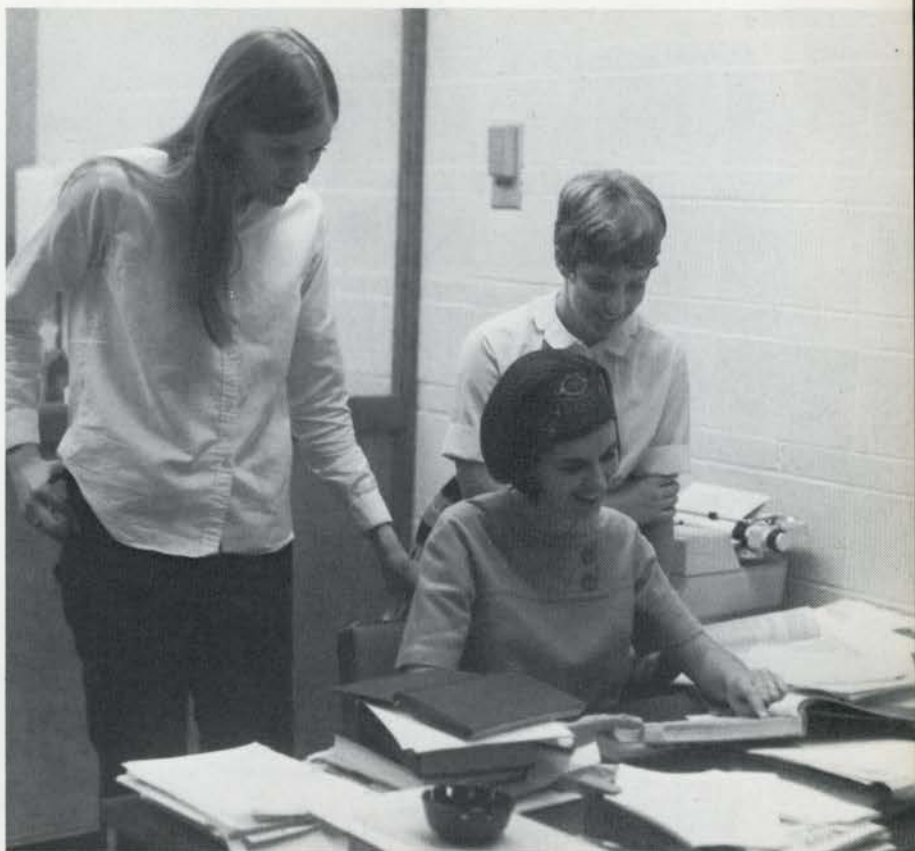

JOHN A. BORNMANN
Chairman, Professor, Chemistry



TERESA J. WELCH
Assistant Professor, Chemistry



ROBERT W. MURDOCK
Chairman, Associate Professor, Mathematics



LOUISE S. BEASLEY
Professor, Mathematics

JOY EBEST
Instructor, Physical Education



FERN PALMER BITTNER
Instructor, Physical Education



GRAZINA O. AMONAS
Associate Professor, Physical Education



DOROTHY ROSS
Chairman, Professor Physical Education

SENIOR INDEX

BECKY ACHELPOHL
St. Charles, Missouri

CATHY ALEXANDER
Mt. Vernon, Illinois

CHARLOTTE ALI
St. Louis, Missouri

Dean's Honor Roll, 2,3; Honor Board, 4; Sibley House Staff, 4; Social Council, 3; Freshman Counselor, Niccolls, 1; Student Advisory Committee on Art, 4.

LINDA ALLEN
Florissant, Missouri

Freshman Math Award, 1; Dean's Honor roll, 1,2,3; Butler House President, 4; SNEA, 4; Triangle Club, 2,3,4; President's Council, 3; Pi Mu Epsilon, 3,4; Salvation Army, 1.

LYDIA ALLRED
O'Fallon, Missouri

Mu Phi, 4.

JEAN BAILEY
St. Charles, Missouri

Dean's Honor Roll, 2,3, Encore Club; President 3; Parker House Staff, 3; Psychology Club, 2,3; Tutor, 3.

JANET BARBOUR
Littleton, Colorado

GINGER BAUER
St. Charles, Missouri

SUSAN BELL
St. Paul, Minnesota

Linden Bark, 1; Young Democrats, 2,4; Spanish Club, 2,4; Junior Year Abroad, 3.

MARILYN BENNETT
Denver, Colorado

Class Treasurer, 4; Dean's Honor Roll, 3; Sibley House Staff, 3,4; SNEA, 2,3,4; SNEA Treasurer, 4; Student Council Dorm Representative, 3.

CAROL BOLLINGER
Malverne, New York

Dean's Honor Roll, 3; Ayres House Staff, 3; Secretary President's Council, 4; Philosophy Club, 2,3; Philosophy Club Publicity Co-Chairman, Treasurer, 3; Tutor Coordinator, 3.

CINDY BRANDOW
Falls Church, Virginia

DOROTHY BRUNE
St. Louis, Missouri

Dean's Honor Roll, 4.

SHERRI BURNS
Chatham, New Jersey

CANDY BUSS
Hamilton, Illinois

SANDRA CALDWELL
Kansas City, Missouri

Choir, 4; Dean's Honor Roll, 3; Sibley House Staff, 4.

SUZANNE CARLTON
Palatine, Illinois

Choir, 1; Women's Recreation Association, 1.

JOAN CHAPMAN
Wellesley, Massachusetts

Choir, 1,2,3,4; Choralaires, 3; Parker House Staff, 3; Linden Scroll, 4; SIN, 1,2,3,4; SIN Vice-President, 3; SIN YWCA Regional Representative, 4; Student Council Curriculum Committee, 3; Student Council Chairman January term Study Committee; Public Affairs Club, 1,2; Student Delegate to Midwest Model U.N.; MENC, 2; Tutor 2; Community Service, 3,4, Coordinator Religion-In-Life Day on "Women", 3; Student Chairman Fall Series; "Sexuality in Context" Admissions Trainee, 4; Admissions Counselor, 4.

JEANNE CHAPPELL
Jerseyville, Illinois

SHARON CLELLAND
Delray Beach, Florida

SUE CONDE
Manhattan, Kansas

BARBARA COOK
Alton, Illinois

Student Council Representative, 2; Triangle Club, 2,3; Young Republicans, 1.

BETTY COONS
Union, Missouri

CAROLINDA COWLES
Alexandria, Virginia

Alpha Psi Omega, 3,4; Carriage House Cast, 2, Crew, 3; Carriage House Staff Member, 4; KCLC AM Staff, 4.

MARY COX
St. Charles, Missouri

Day Students Organization, 4.

MARGARET CRAWFORD
Oklahoma City, Oklahoma

Irwin House President, 4; Treasurer, 2, Vice-President, 3; SNEA, 3,4; SIN, 1; Women's Recreation Association, 1,2,3,4, Treasurer, 4; Big Sister Program, 1; Irwin's Campus Chest Representative, 3.

ESTELLE CREWS
St. Paul, Minnesota

DIANE CROW
St. Louis, Missouri

Dean's Honor Roll, two semesters.

ADALAIDE DALEY
St. Charles, Missouri

JUDITH DARLINGTON
Des Moines, Iowa

Choir, 3; Dean's Honor Roll, four semesters; SIN, 1; Freshman Council, 3; Tutor 3; Voluntary Improvement Program, 2; Merrill-Palmer Semester Detroit, Michigan, 4; Curriculum Committee, 3.

GWENDOLYN DAVIS
Arlington, Virginia

Alpha Epsilon Rho, 3 Vice-President and Secretary, 4; Carriage House Reservations Manager, 4; Sibley House Staff, 3; KCLC, 2, Publicity, 1, Traffic Manager, 3,4, Continuity Manager, 4; SIN Publicity Manager, 3.

SUE DEAL

Bridgeton, Missouri

CATHY DEAN

St. Charles, Missouri

SHERRI DENNIS

Rockford, Illinois

Alpha Lambda Delta, 1,2,3,4, Treasurer, 2; Beta Chi, 1,2,3,4, Treasurer 3; Dean's Honor Roll, five semesters; Sibley House Staff, 2,3; *Linden Leaves*, 1, Section Editor, 3, Co-editor, 4; Linden Scroll, 4; Social Council, 1,2,3,4; Triangle Club, 2,3,4; Public Affairs Club, 1; Spanish Club, 1,3; Curriculum Committee, 2.

MARLA DILL

Shaker Heights, Ohio

Sibley House Staff, 3; Spanish Club, 2, Secretary, 3; Psychology Club, 2,3, Secretary and Publicity, 4; Tutor, 2; Emaus Home, 3; Lindenwood Drama Productions, 1,4.

ANNE DOHERTY

St. Charles, Missouri

Alpha Lambda Delta, 1,2; President's Scholarship, 2; Dean's Honor Roll, four semesters; Tutor, 2,4; Committee on off-Campus Study, 4; Junior Year Abroad.

ELISE DONALDSON

Kennett Square, Pennsylvania

JOAN DWYER

St. Charles, Missouri

BETTY DYE

Newport, Rhode Island

Class President, 4; Butler House President, 3; Butler House Staff, 2,3; *Linden Leaves*, 1; SNEA, 1,2,3,4.

LAUREN EWING

Oakhurst, New Jersey

Choir, 3,4; Honor Board, 3,4; Mu Phi Epsilon, Historian, 2 Treasurer 3,4; SNEA, 1,2,3,4; Student Council Representative, 1,2; MENC, 1,2,3,4; Young Republicans.

CATHERINE FALCONE

Westfield, New Jersey

Secretary of the Senior Class, 4; Irwin House Staff, 3; Student Council Representative, 3; Social Council Representative, 4; Women's Recreation Association, 1,2, Secretary, 3,4.

MARY FALCONE

Westfield, New Jersey

Dean's Honor Roll, one semester; Irwin House Staff, 2,3,4; SNEA, 4; Women's Recreation Association, Dorm Representative, 1, Vice-President, 2, President, 3,4; President's Council, 3,4.

BONNIE FIELDER

Freeburg, Illinois

Choir, 4.

CHARLENE FINDERS

St. Charles, Missouri

ROWENA FISCHER

San Antonio, Texas

Senior Cabinet, 4; Pi Alpha Delta, 2; SNEA, 2,3,4; Young Democrats, 1, Secretary, 4.

LINDA FORREST

Brookfield, Missouri

Cobbs House Staff, 3,4; Social Council Representative, 3,4; Triangle Club, 2,3,4; Psychology Club, 2,3.

PAMELA FOSTER

St. Charles, Missouri

Choir, 1,2; Day Students Organization, 1,2,3,4; Dean's Honor Roll, three semesters; SNEA, 3,4; Student Council Representative, 3.

JUDITH FRITSCH

St. Louis, Missouri

SNEA, 1,2,4; SIN, 1,2,3; Psychology Club, 3,4; V.I.P. 1; Emmaus Home, 2; Wesley Foundation, 3; Missouri YWCA Regional Council Member, 3.

LINDA FROEMLING

Granite City, Illinois

Alpha Lambda Delta, 1,2,3,4; Dean's Honor Roll, six semesters; Mu Phi Epsilon, 1,2,3,4; SNEA, 4; Young Republicans, 4; Girl Scouts, 3.

MARGARET GAFFNEY

Syosset, New York

Dean's Honor Roll, one semester; *Confluence* Staff, 4; Honor Board, 3,4; *Linden Bark*, 1; Linden Scroll, 4; *Orchesis*, 1,2,3.

CAROL GARCIA

Larchmont, New York

Parker House Staff, 1; SNEA, 4; Spanish Club, 1,2; Psychology Club, 1,2,3,4.

MIRIAM GERBER

Barrington, Illinois

KATI GILLIS

Deerfield, Illinois

SUSAN GOOD

Hackettstown, New Jersey

Transfer Student from Keuka College, 2, Freshman Council, 1; Women's Recreation Association Court, 1; SNEA, 1; Ski Club Secretary, 1; Senior Class Vice-President, 4; Honor Board, 4; *Linden Leaves* Co-Editor, 4, Linden Scroll, 4; SNEA, 2,3,4; Women's Recreation Association, 2,3,4, Publicity Chairman, 3.

SALLY GORDON

Webster Groves, Missouri

ANNE GRIGGS

Kansas City, Missouri

Dean's Honor Roll, one semester; Dorm Treasurer, 3, Vice-president, 4; SNEA, 2,3,4.

MARGARET HALLER

St. Charles, Missouri

Dean's Honor Roll, two semesters; Day Students Organization, 1,2,3,4; SNEA, 3,4; SIN, 3.

LOUISE HALLWORTH

San Diego, California

MARY LOU HAMILTON

O'Fallon, Missouri

ROANNE HARLESS

San Angelo, Texas

Irwin House President 2,3; President Linden Scroll 4.

PENELOPE HARRISON

Morrill, Nebraska

Alpha Epsilon Rho, 3,4; Encore Club, 1,2; Honor Board, 4; Butler House Treasurer 1,2, Vice-President, 3, Chairman 4, KCLC 2,4, Chief Engineer, 3; *Linden Leaves*, 2; Linden Scroll, 4; SNEA, 1; Student Council Vice-President in charge of Judicial Affairs, 4; Butler Freshman Counselor, 2.

VAN HAVILAND

St. Louis, Missouri

Phi Sigma Tau, 4.

JULIANNE HENDREN

Paris, Texas

Choir, 1,2; Choralaires, 1; Encore Club, 2; Butler House Staff, 4; *Linden Bark*, 1; Social council, 4; Spanish Club, 4; Philosophy Club, 4; Psychology Club 4; Chairman, Freshman Council, 1; East Texas State University Spanish and Psychology Club, 3.

VAN HERRINGTON

St. Petersburg, Florida

Young Democrats

MARY ELLEN HESLOP

Belleville, Illinois

Honors Recital, 3; Choir, 1,2,3; Dean's Honor Roll, three semesters; Orchestis, 1,2; SNEA, 1,2; Freshman Counselor, 4; Young Republicans, 4; Psychology, 3, Vice-President, 4; Tutor, 2.

ANN HILL

Kenilworth, Illinois

CHRIS HINTON

St. Charles, Missouri

MARY ANN HODGINS

Marinette, Illinois

PATRICIA HOLDER

Houston, Texas

Alpha Lambda Delta, 1,2,3, Senior Advisor, 4; Choir, 1,2; Senior Cabinet, 4; Dean's Honor Roll, five semesters; Encore Club Secretary, 4; Orchestis, 1,2,3; SNEA, 3,4; Psychology Club, 4.

LOVICE HOLLAND

O'Fallon, Missouri

Dean's Honor Roll, three semesters.

CAROLYN HOLLIDAY

Ferguson, Missouri

GAIL HUDGENS

St. Ann, Missouri

Day Student's Organization, 1,2,3,4; SNEA, 3,4; Tutor, 3.

LINDA IORIO

Philadelphia, Pennsylvania

BERNADETTE JACKSON

Philadelphia, Pennsylvania

Encore Club Historian, 1, Member, 2; Dorm Representative on Honor Board, 4; Social Council Representative for McCluer, 3,4; KCLC, 1,2; Honor Board Representative, 4; *Linden Leaves*, 2; Women's Recreation Association, 1,2; President's Council, 3;

Psychology Club, 2,4, President, 3.

LINDA JINKERSON

St. Louis, Missouri

Cobbs House President, 4; Cobbs House Treasurer 2; *Linden Bark*, 2; Queens and Courts, 3; SNEA, 1,2,3,4; Student Council Representative, 3, Chairman of Opinion Board, 3; Tutor, 1.

BRENDA JOHNSON

Salina, Kansas

FRANCIS JOPLIN

Winfield, Missouri

SUSAN JOSEPHSON

Rochester, New York

Choir 1,2; *Griffin* Editor, 4; *Linden Bark* Editor, 2,3; Poetry Society, 1,2; Student Council Representative, 3; Tutor, 2,3, Co-Chairman, 4; Emaus Home, 1.

SHERRY KELLEHER

Needham, Massachusetts

JOY KESLER

Lombard, Illinois

Alpha Lambda Delta, 1,2,3,4; Choir, 4; Dean's Honor Roll, one semester; Eta Sigma Phi, 2,3, President, 4; Irwin House Staff, 1; Orchestis, 1,4; Pi Alpha Delta, 1,2,3,4; SIN, 2; Tutor, 2; Inner-city Social Work, 2; Junior Year Abroad in Athens, Greece.

KAY KIRKLAND

Troy, New York

ELLEN KOEHLER

St. Louis, Missouri

Day Students Organization, 3,4; SNEA 1,2,3,4; Tutor, 1.

JOY KRUSE

St. Louis, Missouri

Frosh Writing Contest Honorable Mention, 1; *Griffin* Staff, 2; Ayres Hall Sounding Board, 2,3; *Linden Bark*, 1,2; Opera Theatre, 3,4; Tutor, 3; Salvation, 1.

JEANNE KUHLMAN

Indianapolis, Indiana

Philosophy Club, 3.

VICKI LEA

Broken Arrow, Oklahoma

DALE LITTLE

Wellesley Hills, Massachusetts

Senior Cabinet, 4; Dean's Honor Roll, one semester; *Linden Bark* Business Manager, 3; *Linden Leaves* Advertising Manager, 2; SNEA, 4; Young Republicans, 2,4; Philosophy Club, 3.

JUDITH LOEFFLER

St. Charles, Missouri

Day Student's Organization, 1,2,3,4; Tutor, 3; Newman Club, 1,2,3.

ANN LOHRMAN

St. Charles, Missouri

Alpha Psi Omega, 4; Day Student Organization, Secretary, 2,3, President, 4.

EILEEN LONERGAN

Coconut Grove, Florida

LINDA LONG

Hartland, Wisconsin

Student Art Show Honorable Mention, 1; Student Art Show Prints, First Prize, 2; Opel Kadett Car Paint-In Contest Winner, 4; Dean's Honor Roll, one semester; *Linden Bark*, 1; Young Democrats Publicity Chairman, 4; Tutor, 4.

LINDA LOUGHRIDGE

Fort Smith, Arkansas

VICTORIA LOWE

Midland, Texas

Alpha Epsilon Rho Treasurer, 2, Vice-President, 3, National President, 4; Alpha Lambda Delta, 1,3,4, Historian, 2; Alpha Sigma Tau, 4; Carriage House, 2; Dean's Honor Roll, five semesters; Butler House Staff, 1,2; KCLC Sales and Continuity Manager, 2,3, Station Manager, 4; Orchesis, 1,2; Student Council Representative, 2; President's Committee for Co-ordinate.

BETH LOWER

Wheaton, Illinois

Dean's Honor Roll, two semesters; *Confluencē* Staff Manuscript Editor, 3,4; Sibley House Staff, 4; *Linden Bark* Managing, 3; Cottillion Court, Social Council Representative for Sibley, 4; Tutor, 2; Transfer Student from the University of Iowa, Iowa City, Iowa, 2.

JUDY MAXWELL

St. Charles, Missouri

Day Student Organization, 1; SNEA, 1; Tutor, 2,4.

DONNA McCASLIN

St. Charles, Missouri

Alpha Lambda Delta, 2,3; Day Student's Organization, 1,2,3,4; Dean's Honor Roll, one semester; Queens and Courts, 3; SNEA, 3,4; Student Council Representative, 2; Desmoiselles, 3,4.

LINDA McCORMICK

St. Charles, Missouri

Linden Scroll Scholarship, 1; Day Student's Organization, 4; Nicolls House Staff, 2; Linden Scroll, 4; SIN, 1,2,4, President, 3; Student Council Representative, 2; Freshman Counselor, 2; President's Council, 3.

JAYNE McCOY

Greencastle, Indiana

Parker House Staff, 3; Young Democrats, 2,3,4; Psychology Club, 2,3, President, 4.

PATRICIA McKIBBIN

St. Ann, Missouri

Day Student's Organization, 2,3,4; KCLC Junior Staff, 3; Alpha Epsilon Rho, 3,4; *Griffin* Staff, 4; Tutor, 3; Desmoiselles, 4; SNEA, 4; Choir, 4.

SAMYE MILLER

Lexington, Kentucky

GENTRY MOELLENHOFF

St. Louis, Missouri

JANET MORGAN

Chicago, Illinois

Day Student's Organization, 1,2; KCLC, 1; Pi Alpha Delta, 1, Treasurer, 2; Triangle Club, 4; Desmoiselles, 3.

NANCY NEMEC

St. Charles, Illinois

Publication in *Griffin*, 3; *Griffin* Staff 3, Assistant Editor, 4; Honor Board Representative, 4; Sounding Board Representative, 3; *Linden Bark*, 1, Editor-in-Chief, 2; Poetry Society, 3,4; Student

Council Quick Check Chairman, 4; Tutor, 3; Publications Board, 2; Inner-Club Council, 2.

GAIL NEUMANN

St. Charles, Missouri

JEAN NIXON

Ellisville, Missouri

Day Student's Organization, 1,2,3,4; Dean's Honor Roll, two semesters; SNEA, 4.

KATHLEEN PEARSON

St. Charles, Missouri

Day Student's Organization, 1,2; SNEA, 3,4; Triangle Club, 4.

PAT PENKOSKE

St. Charles, Missouri

Alpha Lambda Delta, 1,2,3,4; Alpha Sigma Tau, 3,4; President's Scholarship, 2,3; Day Student's Organization, 1,2,4, Vice-President, 3; Dean's Honor Roll, seven semesters; Linden Scroll, 4; Poetry Society, 3,4; Triangle Club, 2,4, Secretary-Treasurer, 3; Young Democrats, 4.

KAY PERRY

Ada, Oklahoma

Dean's Honor Roll, one semester; SNEA, 3,4.

JARY PERSONS

St. Charles, Missouri

NANCY PETERS

Illioopolis, Illinois

Honor Board representative, 3; Chairman, 4; W.R.A. 1,2,3,4; Sports Co-ordinator, 3; Linden Scroll, 4.

KATHY PFEIFER

Milwaukee, Wisconsin

Alpha Psi Omega, 3, President, 4; Carriage House Staff, 2, House Manager, 3, General Manager, 4; Dean's Honor Roll, one semester; Sibley House President, 4; Cobbs House Staff, 2,3; *Linden Bark*, 4.

HELEN POLONSKI

Somerset, New Jersey

LYNDA PONTIUS

Michigan City, Indiana

Dean's Honor Roll, one semester; Irwin House Staff, 1; Irwin Social Council, 1; SNEA, 3,4; Irwin Freshman Counselor, 3; Tutor, 2.

MEREDITH REICHEL

Kansas City, Missouri

Sibley House Staff, 3, Treasurer, 4; SIN, Secretary-Treasurer, 2.

ANN ROBINSON

England, Arkansas

EDIE ROGERS

Hopkinsville, Kentucky

Sculpture Award, 2; Chairman of the Food Committee, 2; Dean's Honor Roll, two semesters; Poetry Society, 3; Dorm Vice-President, 3; Judiciary Board, 3; Vanderbilt-in-Spain, 4; Fifth Award MCAA, 4.

ELOIS RUTH

Warrenton, Missouri

MARTHA SAATHOFF

Trenton, Illinois

MELINDA SACHS

St. Louis, Missouri

SUE SAMPLE

St. Charles, Missouri

CATHY SAMPSON

Scarsdale, New York

GAIL SAVAGE

Lynn, Massachusetts

Irwin House Staff, 4; Young Democrats, 4; Tutor, 2,4.

JOYCE SCHNEIDER

Foristell, Missouri

KATY SCOTT

Louisiana, Missouri

SARAH SCUDDER

Louisville, Kentucky

Dean's Honor Roll, two semesters; McCluer House President, 4; McCluer House Staff, 3; SNEA, 3,4; Young Democrats, 4; Spanish Club, 2,3; Psychology Club, 3.

JANE SECK

Bushnell, Illinois

Brooklyn National Laboratory Research Assistant Appointee Summer Student Program, 4; Cobbs House Staff, 2; SIN, 2; Student Council Sounding Board, 3; Triangle Club, 2,3,4; Tutor, 2; American Chemical Society, 4.

JUDY SEGAL

Rock Island, Illinois

NAN SEYBERT

St. Charles, Missouri

ANN SILVA

Columbus, Indiana

Choir, 1,2; KCLC, 1; *Linden Leaves*, 1,4; Young Republicans, 4; Psychology Club Secretary, 4; Tutor, 2; Emmaus Home, 1.

DIANE SINGER

Union Bridge, Maryland

CATHY SKIRROW

New Providence, New Jersey

GAIL SLEMMER

Cincinnati, Ohio

Senior Cabinet, 4; *Linden Leaves*, 4; Women's Recreation Association, 1,2,3, Social Chairman, 4; Young Republicans, 2,4; Art Department Advisory Committee, 4; Student Artist Guild, 2.

LIZABETH SMITH

San Antonio, Texas

Beta Chi, 1,2,4; Dean's Honor Roll, one semester; Desmoiselles, 4; Junior Opera Guild, 1,2; Studied Junior Year at the University of Texas.

SHERRIE SOUTAR

Kirkwood, Missouri

LAURA THOMAS

Riverside, Connecticut

Choir, 1,2; Choralaires, 1,2; Dean's Honor Roll, one semester; McCluer House Staff, 3; Triangle Club, 2,3,4; Women's Recreation Association, 1,2, Social Chairman, 3; Young Republicans, 3,4; Pi Mu Epsilon, 3,4; Tutor, 3.

VIRGINIA TIFFANY

St. Charles, Missouri

Math Scholarship, 4; Day Student's Organization, 2,3,4; Dean's Honor Roll, seven semesters; Triangle Club, 2,3,4; Pi Mu Epsilon, 3; Wesley-SIN Work Weekends, 3,4.

JOAN TOMSCHIN

Chesterfield, Missouri

Day Student's Organization, 1,2,3,4; Dean's Honor Roll, one semester.

PATRICIA TRAMPE

St. Louis, Missouri

Senior Cabinet, 4; Dean's Honor Roll, three semesters; Cobbs House Staff 2, Secretary, 3, Vice-President, 4; SNEA, 1,2, Historian, 3,4; Spanish Club, 2, Vice-President, 3.

JANE TRANER

St. Charles, Missouri

LYNN TROUT

Springfield, Pennsylvania

Carriage House Treasurer, 2,3, Secretary-Treasurer, 4; Sibley House Staff, 2,3.

PHYLLIS UNDERWOOD

Lee's Summit, Missouri

JOYCE VAUGHAN

Berkeley, Missouri

Choir, 2; Day Student's Organization, 2,3,4; *Linden Leaves*, 3; SNEA, 2,3,4.

KATHLEEN VELSOR

Syosset, New York

Purchase Award for Photography, 3; Class Vice-President, 2; Dean's Honor Roll, one semester; *Confluence* Photographer, 4; Ayres Social Council, *Linden Bark* Photographer, 3; Linden Scroll, 4; Orchesis, 1,2,3,4; Social Council, 2, Secretary, 3.

ANNE VENTERS

Oklahoma City, Oklahoma

HOLLY VINCE

Cleveland, Ohio

Griffin Staff, 4; *Linden Bark*, 1; SIN, 2; Triangle Club, 3,4; Tutor, 2,4; Wesley Foundation of Rolla Work Weekends.

SUE WARBURG

Wenham, Massachusetts

ELIZABETH WARREN

Nashville, Tennessee

Choir, 1,2,3; Dean's Honor Roll, one semester; Encore Club, 1,4, President, 2,4; Cobbs House Staff, 2; *Linden Leaves*, 2; SNEA, 1,2,3,4; Public Affairs Club, 1,2; Young Republicans, 1,2, Program Chairman, 3, Vice-President, 4; Desmoiselles, 4; Psychology Club, 4; Tutor, 1,2; Emmaus Home, 1; Senior Council, 4.

RANDY WARREN

Madison, Tennessee

KCLC, 4; Planning Committee for Lindenwood II.

TOVE WEISSER
Skodsborg, Denmark

PEGGY WESTGATE
Wausau, Wisconsin

Transfer Student from the University of Wisconsin, 1; House Staff, 2,3; Dean's Honor Roll, one semester; SNEA, 2,3,4; *Griffin* Staff, 4; Tutor, 2.

MARTHA WHITE
Coral Gables, Florida

Ayres Vice-President, 1; Women's Recreation Association, 1,4, Assistant Sports Coordinator, 2; Sports Coordinator, 3; Young Republicans, 3; Senior Class Cabinet, 4; Varsity Volleyball, 2,3,4, Hockey, 3,4, Tennis, 3,4.

ANNE WHITNEY
Aurora, Nebraska

Choir, 1,2; Dean's Honor Roll, two semesters; Niccolls, 1,2; *Linden Bark*, 3, Co-Editor, 4; Freshman, 2,4; Tutor, 3; Emmaus Home, 1.

KATHLEEN WILLIAMS
St. Charles, Missouri

Choir, 3,4; Day Student's Organization, 1,2,3,4; Dean's Honor Roll, three semesters; Honor Board, 4; Day Student's President, 3; *Linden Leaves* Business Manager, 4; Linden Scroll Secretary, 4; Student Council Representative, 2; Freshman Counselor, 3; Spanish Club, 1,2; Psychology Club, 3,4; Freshman Cabinet, 1.

JUDY WILSON
Maplewood, Missouri

KIRSTIN WITMAN
Andover, Massachusetts

BETTY WITTHAUS
Kirkwood, Missouri

Alpha Lambda Delta, 1; Dean's Honor Roll, three semesters; *Griffin* Staff, 2,3,4; Ayres House Staff, 2; Linden Scroll, 4; Social Council, 2,3.

GINNY WOLF
Naperville, Illinois

SUSAN WOLFE
St. Charles, Missouri

IMOGENE YANKEY
St. Charles, Missouri
Day Student's Organization, 4.

TANYA YELDELL
Lee's Summit, Missouri

BARBARA ZELIFF
Bradshaw, Nebraska

Alpha Lambda Delta, 1,2,3,4; Choir, 1; Dean's Honor Roll, four semesters; Niccolls House Staff, 1,2; *Linden Bark*, 2,3,4; Linden Scroll, 4; Student Council Secretary, 3, Chairman of Resident Assistant Program, 4; Freshman Counselor, 2; President's Council, 4; Tutor, 1.



HEDGES & HAFER

1050 First Capitol Dr.

2700 Droste

QUALITY
DRY CLEANING ALWAYS

PICK-UP AND
DELIVERY SERVICE
ALL GARMENTS INSURED

200 N. Kingshighway

724-6100

TRUMP CLEANERS

AHMANN'S

OFFICE

SUPPLY

223 N. Main

Hackmann Lumber Co.

LUMBER—PAINTS—
HARDWARE
BUILDING MATERIALS

106 North Main St.

RA 4-0806

PE 9-5579

SOELLNER
PRESCRIPTION

SOELLNER

2nd & Clay



SHOP

R. C. A. Soellner, R.Ph.

Phone RAndolph 4-2855

St. Charles, Mo.



FAMOUS

311 N. Main

“Fashions for the Young
and Young at Heart”

Located in the Historic
District of St. Charles

*GOELLNER PRINTING,
INC.*

Letterpress & Offset
Printing

Main & First Capitol RA 4-5500

St. Charles, Missouri

Glen & Clarence Goellner



*BANNER
NEWS
COMPANY*

Printers

Publishers

St. Charles, Missouri

Your Patronage
Deserves Our Constant
Effort to Serve You Better
Grade "A"

Dairy Products

*ST. CHARLES
DAIRY COMPANY*

1/2 block from the college

*JIM HUNTER
RESTAURANT*

1112 FIRST CAPITOL DR.

723-2689

COME AS YOU ARE

open 8 a.m. to 10 p.m.

PHOTO SUPPLIES
& SERVICE

2289 First Capitol Drive

St. Charles, Mo. 63301

RA 4-7100

*STANLEY
PHOTO SERVICE*



FIRST NATIONAL BANK

100 North Main Street
and

FIRST NATIONAL MOTOR BANK

423 First Capitol Drive
St. Charles, Missouri

PAUL H. KNOBLAUCH
P. G. SCHAEFER
GLENNON DEBRECHT
TOM BOSCHERT
MAE HACKMANN
BONITA J. PFOST
R. A. WOLTER
JAMES BORGMAN
RICHARD GRAVEMANN
WILLIAM VEHIGE
LAWRENCE WHITE
WALTER J. FRINTZ

President
Vice-President
Assistant Vice-President
Assistant Vice-President
Assistant Cashier
Assistant Cashier
Assistant Cashier
Assistant Cashier
Assistant Cashier
Assistant Cashier
Assistant Cashier
Auditor

Capital \$560,000.00
Surplus \$1,000,000.00
Undivided Profits
and Reserves \$1,000,000.00

DIRECTORS

W. C. Borgelt
Dr. Russell Crider
Paul H. Knoblauch
Paul F. Nleder

Percy G. Schaefer
Dr. Franc L. McCluer
Louis Wilke
Lee I. White

Henry J. Rother

ESTABLISHED IN
1963

MEMBER FEDERAL RESERVE SYSTEM
Under the Supervision of the United States Government
MEMBER
FEDERAL DEPOSIT INSURANCE CORPORATION

ST. CHARLES TRANSIT COMPANY

Operators of

ST. CHARLES

YELLOW CAB

RA 4-1234

401 North Second Street

St. Charles, Missouri



Ellis-Rodes-Meers & Co.



Howard S. Ellis
115 N. Main
St. Charles, Mo.

RA 4-5678

PE 9-5823

UNION
STATE
BANK

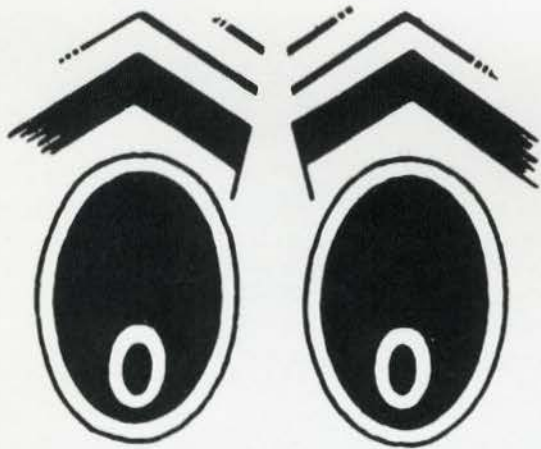
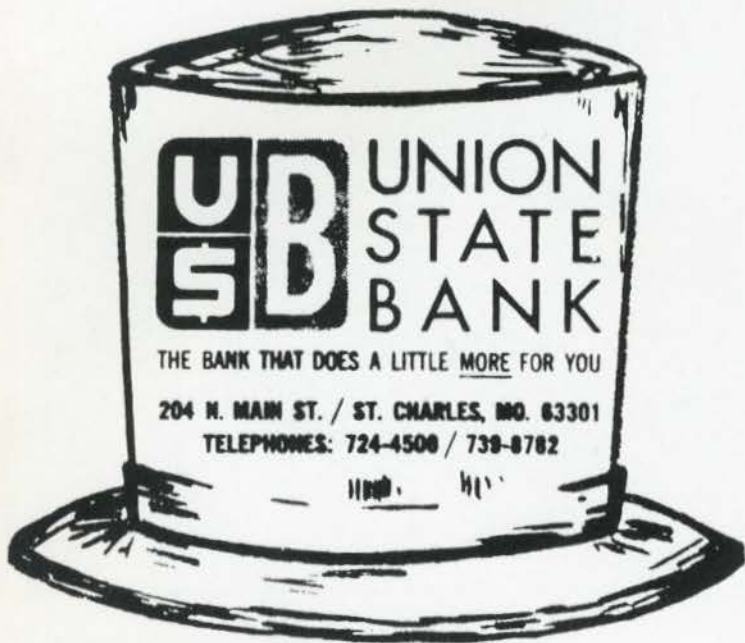

**WIDE
AWAKE**

to those opportunities
that will be helpful
TO YOU!

Congratulations to
Class of '69

J. C. PENNEY
COMPANY

St. Charles, Missouri



COMPLIMENTS OF

RENKINS



*THE BRUNS
HARDWARE
COMPANY*

Farm Supplies
Water Systems
Washing Machines
Electrical Appliances

222-224 North Main Street
St. Charles, Missouri

Stoves
Hardware
Bottled Gas
Paints and Oils

Full
Line
Cosmetics

*ST. CHARLES REXALL
DRUG CO.*

Store #1
550 First Capitol
723-1366

Store #2
3329 N. Highway 94
724-5800

Free
Delivery
Service

FIRST STATE BANK of ST. CHARLES

121 N. MAIN

RA 4-5000

WITH DRIVE-IN WALK-UP BANK
5th AND WASHINGTON

HERBERT SANDFORT
ROBERT E. SCHNEDLER
THEODORE BRUERE
RUSSEL KANSTEINER
WM. D. BOSEHERT
DAVID MOLITOR
DOROTHY DEVENEY
T. C. BRUERE

CHAIRMAN OF BOARD
PRESIDENT
VICE-PRESIDENT
CASHIER
ASS'T CASHIER
ASS'T CASHIER
ASS'T CASHIER
ASS'T CASHIER



Interior and
Exterior Painting

Wallpapers
Quality Paints

*Geo. R. Forstman
Company*

520 First Capitol Drive
St. Charles, Missouri
EST. 1866

Best Wishes

From

*CUNNINGHAM'S
THRIFTWAY*

305 N. Kingshighway at Elm



THE FATHER'S CLUB
OF
LINDENWOOD COLLEGE
WORKING FOR YOU





*BE AN
ACTIVE
ALUM!*

MR. AND MRS. VAN WOERT
Chairmen Alumnae Campaign 68-69

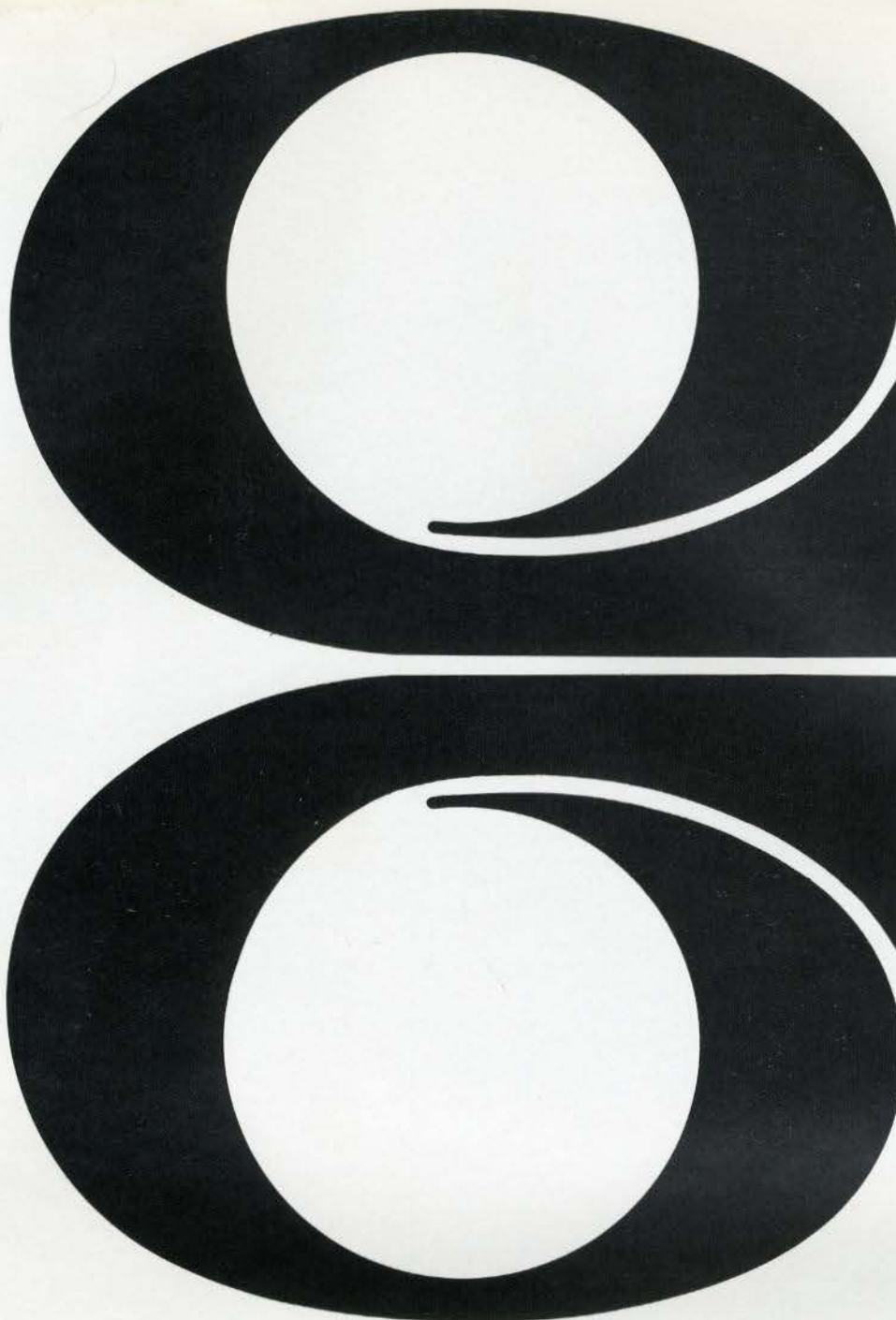

co-editors

SUSAN GOOD
SHERRY DENNIS

section editors

DEE ADAMS
DIANE BEESON
PHYLLIS BENSON
BONNIE BOGDEN
LYNN GIBSON
GAIL SLEMMER

business managers

ANN SCHABERG
KATHY WILLIAMS

photographers

LOU COMICI
KATHY SAMPSON

A special thanks to the staff for long hours, to roommates
and friends who pulled-to especially at the last minute.

