

Lindenwood University

Digital Commons@Lindenwood University

Donor Reports

Lindenwood Documents, Booklets,
Miscellaneous

8-1994

Honor Roll of Donors 1993 & 1994

Lindenwood College

Follow this and additional works at: <https://digitalcommons.lindenwood.edu/donors>



Part of the [Higher Education Commons](#)

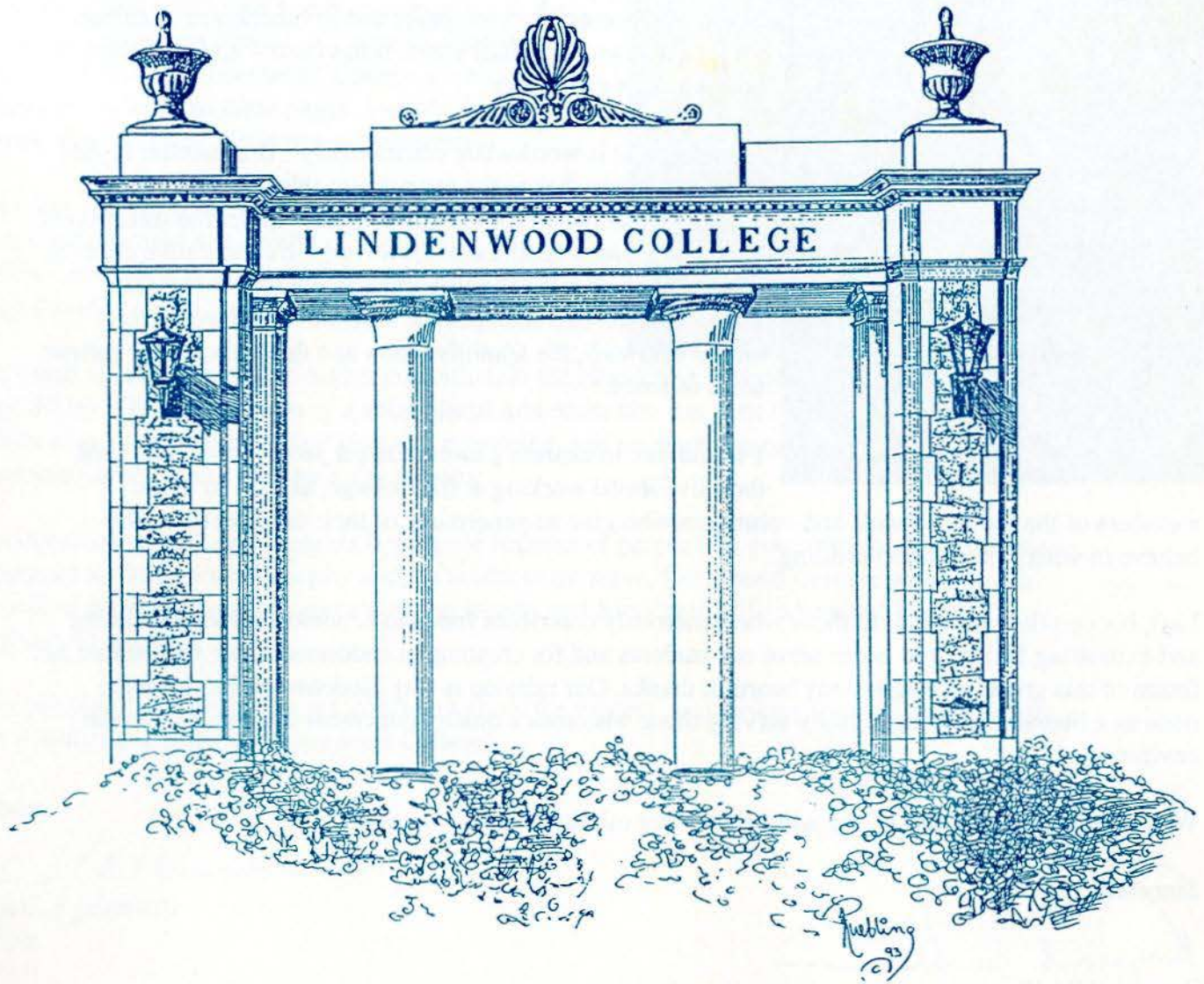

HONOR ROLL OF DONORS 1993 & 1994

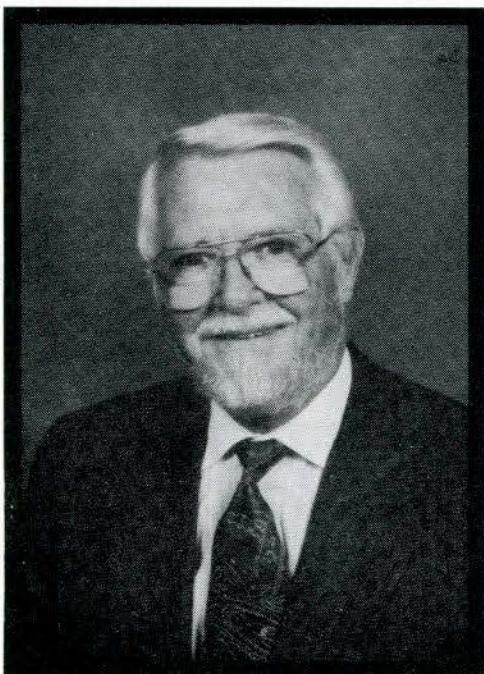

Dear Friends of Lindenwood,

It has been my privilege to serve as a member of Lindenwood's Board of Directors for nine years and to function as chairman for the past two and a half years. It has been – and continues to be – a unique experience.

"Nothing that is worthwhile comes easily", is a familiar saying and certainly applies to the renaissance that has been taking place at Lindenwood for the past six years under the direction of President Dennis Spellmann. However, the cooperative effort of a great many people is required to achieve what has been accomplished. This includes the hard work of a wonderful faculty and staff, the administration and the deans of the various areas of study.

I would like to express a sincere *thank you* to those who earn their livelihood working at the College, as well as to the members of the various boards and volunteers who give so generously of their time because they believe in what Lindenwood is doing.

Last, but certainly not least, to those who generously contribute funds to Lindenwood for enhancing and expanding facilities to better serve our students and for creating an endowment that will ensure the future of this great institution – my heartfelt thanks. Our mission is that Lindenwood be second to none as a liberal arts college...truly serving those who seek a quality education in a value-centered environment.

With your continued support, we will achieve our mission. Thank you again.

Sincerely,

A handwritten signature in cursive script that reads "Raymond W. Harmon".

Raymond W. Harmon
Chairman of the Board

BOARD OF DIRECTORS 1992-1993

Dear Friends,

I have discovered during my years here at Lindenwood, that this historic college occupies a very special place in the hearts of its alumni and friends. If I were to ask the question "What does Lindenwood College mean to you?" of every person listed in these pages, I would receive hundreds of answers, all different, all heartfelt.

That's what makes Lindenwood College so unique: the personal commitment and loyalty of friends like you, who are dedicated to preserving the values and traditions of this College founded so long ago by Mary and George Sibley.



Lindenwood is blazing a trail in higher education, in the pioneering tradition of its founders, Mary and George Sibley. The combination of a solid liberal arts education that puts students first, faculty members who are dedicated to teaching and mentoring, and an emphasis on values, is a formula for success unequaled by any college in the country.

Our tremendous growth and progress is possible because of people like you, who so strongly believe in Lindenwood College's philosophy and the students we serve. I am proud to share with you this honor roll of donors, a booklet celebrating the loyalty and friendship of Lindenwood friends throughout the years.

We are proud of Lindenwood's past, confident about the present, and looking forward to the future. Thank you for your gifts to Lindenwood College.

Sincerely,

A handwritten signature in blue ink that reads "Dennis C. Spellmann". The signature is fluid and cursive, written over the printed name.

Dennis C. Spellmann
President

Lindenwood's greatest needs are for scholarships, capital and endowment funds. Upon your request, gifts may be tailored to your interests and giving potential.

Lindenwood College will be pleased to name endowed chairs, scholarships, programs, laboratories and classrooms in your honor, or in memory of your loved ones. Each of these provide an opportunity for future generations of Lindenwood students to be reminded of your generosity and loyalty to this historic College.

Bequests

Bequests can provide substantial tax benefits to your heirs and estate while benefiting the College.

Gifts of Securities

Giving appreciated stocks, bonds, and mutual funds which you have owned at least one year and one day generally allows the donor to bypass capital gains tax which would be due if the donor sold the asset. Another advantage of giving securities is cash can be conserved while still making a gift. Each year gifts of securities join gifts of cash and gifts from estates as the top three giving methods at Lindenwood.

Gifts of Life Insurance

Irrevocable life insurance assigned to Lindenwood is an extremely practical way of making a significant contribution to the College - whether the policy is paid up, partially paid, or new. The tax benefits depend upon the status of the policy at the time of the gift.

Lifetime Trusts

During your lifetime, there are several ways you can create a trust that benefits Lindenwood and pays you and/or a beneficiary an income. The period during which this income is paid and the tax benefits that accrue to you (or your estate) depend upon the nature of the trust.

The Gift Annuity

A gift annuity is a way of giving to Lindenwood and assuring yourself and/or a beneficiary, a guaranteed income for life. Because part of your annual income is tax-free, this method of giving to the College may have exceptional advantages.

Gifts of Real Estate

Your gift of appreciated marketable real estate also benefits the College with certain advantages for you as well.

.....

Your gifts to Lindenwood College are deductible to the full extent of federal and state tax laws. The College will send an official receipt for your records. As certain restrictions and formalities may apply to some of these gifts, the College requests that you consult with your attorney, financial planner and/or accountant when appropriate. Thank you for considering these giving options to insure the future of higher education for students at Lindenwood College. For more complete information about gift opportunities or types of gifts, call or write the Lindenwood College Development Office at (314) 949-4903.

Gift Designation

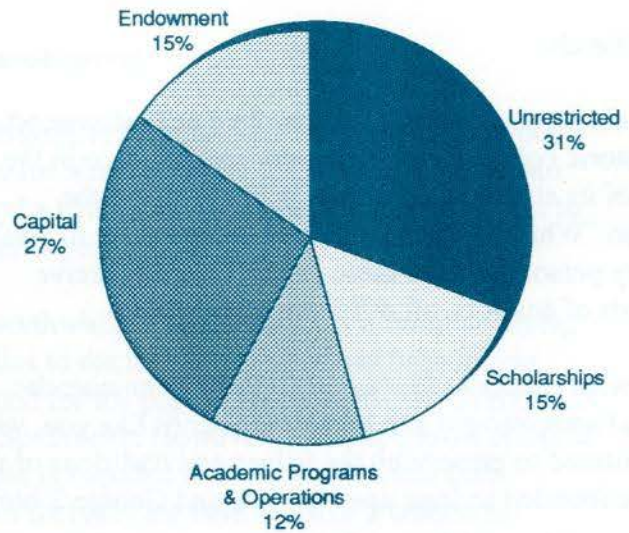

Support To Safeguard the Future

Friends and alumni of Lindenwood participate in various ways to safeguard the future of the College. From support of the endowment to residential renewal, individuals who believe in Lindenwood have committed themselves to its mission. The members of the college community wish to offer a special word of gratitude to all Lindenwood supporters for their generosity and vision.



Lloyd and Margaret Hoover Ketcham (class of '33) present a check for the endowment to Lindenwood College President Dennis Spellmann.

Endowment Growth

The past few years have been good to the Lindenwood endowment fund. Loyal Lindenwood supporters have helped bring the fund from a low point of \$600,000 to over \$6.2 million in less than five years. A healthy endowment helps ensure that the faculty and staff of Lindenwood College can continue to serve students of all ages in the field of higher education.

We wish to spotlight two of these supporters for their unfailing generosity to the Lindenwood College endowment in the past few years.

Margaret Hoover Ketcham, (Class of 1933), and her husband Lloyd of Independence, Mo., are a couple who are the embodiments of giving spirits. Margaret has given of her time for over 25 years as a volunteer at the Nelson Art Gallery and to the people of Mexico as a clinic volunteer for more than four decades. Together, the Ketchams created Lloyd Ketcham Oldsmobile, a highly reputable business in Independence. Margaret and Lloyd not only offer their time but their resources to their community and also to Lindenwood. Their generous contributions have created the largest endowed scholarship managed by the College. Through their assistance, numerous students have benefitted from the individual attention and the liberal arts tradition offered at Lindenwood. Their assistance specifically to students helps preserve the future.

Annual Giving

The Annual Fund is one of the most important funds at Lindenwood College, because it allows the College to provide the special services above and beyond that of other colleges -- services that make a Lindenwood education a quality experience. The Fund includes three key areas:

Academic Programs, Scholarships, and Building Renovation. Your gifts enable more students to attend Lindenwood, increase the quality of LC's academic programs, and continue the upkeep of this beautiful historical campus. *Your gift does make a difference!*

Residential Renewal

The residential campus is the heart of Lindenwood, both historically and physically. Over the past few years, the College has experienced a rebirth of its residential campus, a rebirth supported by the generosity of alumni and friends. Through various campaigns, nearly \$600,000 was raised for much-needed capital improvements.

The restoration and reopening of Ayres (formerly Jubilee) Hall was the first major project, followed by the renovation and fourth floor completion of Irwin Hall.

The electric and plumbing in Sibley Hall has been modernized, while still maintaining its historical beauty, and improvements have been made to nearly all the residential halls over the past few years.

Several Lindenwood supporters have donated money specifically to the renovation campaigns, and have had floors, suites and rooms named after them. They include:

- **Dorothy Warner Floor**
(1st floor Ayres, Class of 1936))
- **Barbara Ringer Hamill Floor**
(2nd floor Ayres, Class of 1932)
- **Calvert Floor** (3rd floor Irwin)
Eloise Calvert (1937)
Nancy Calvert (1961)
Jane Calvert Rogers (1967)

Residential Honor Walk

Many donors choose to support Lindenwood renovations through the Residential Renewal Honor Walk. Donors are recognized with their names on a brick paver, which has a prominent place among the walks of the campus. The first walk is located in front of Roemer Hall.



BUTLER SOCIETY



Named in honor of Colonel James and Margaret Leggat Butler, Lindenwood's most generous supporters in the 1900's, this distinguished group of loyal friends has followed in the Butlers' footsteps by committing their resources to promote the precious heritage of Lindenwood and to support its vision for the future. The members represent all walks of life and service in a variety of capacities for the College, including members from the Board of Directors, Board of Overseers, Alumni Board, faculty, and administration.

"I will stand by you to the last button on my vest." - Colonel James G. Butler

BENEFACTORS

\$100,000 and above

Mr. & Mrs. David E. Babcock
Mr. & Mrs. Raymond W. Harmon
Dr. & Mrs. Harlen C. Hunter
Mr. & Mrs. R. Lloyd Ketcham
President & Mrs. Dennis C. Spellmann
Mr. & Mrs. William J. Walker
Mrs. Dorothy DuQuoin Warner
Mr. Kenneth K. Wright

PATRONS

\$50,000 and above

Anonymous
Mrs. Jane Crider
Mr. & Mrs. Harlan Pals
Mrs. Elizabeth Mudd Rauch
Mrs. Maurita E. Stueck

MEMBERS

\$25,000 and above

Mr. & Mrs. J. Marshall Bell
Mrs. Judith Batton Brougham
Mrs. Ruth B. Brown
Mrs. Nancy Calvert
Mrs. Sara Margaret English
Dr. & Mrs. Robert Fleming
Mr. & Mrs. John Hannegan
Mr. & Mrs. Jan Kniffen
Mr. & Mrs. Veryl Riddle
Ms. Susann Riffe
Mr. George B. Ross & Ms. Linda Ross
Mr. & Mrs. William Schaefer
Mrs. Marilyn T. Shutz
Mrs. Carol A. Stoub
Dr. & Mrs. William Symes
Mrs. Lucille Tlapek
Mr. & Mrs. Michael A. Wood

ASSOCIATES

Pledges of \$25,000

Mr. & Mrs. Thomas F. Bakewell
Mr. & Mrs. Ben Blanton
Mr. Tony Chivetta
Mrs. Lucette A. Flanagan
Mr. & Mrs. Arthur L. Goodall
Mr. & Mrs. Rob Matheny
Mr. & Mrs. Robert G. McKelvey
Mr. & Mrs. Ron Ohmes
Mr. & Mrs. J. Paul Ohrman
Mr. & Mrs. Jenning Peteler
Mr. & Mrs. Dale Rollings
Mr. & Mrs. Gary Shaw
Miss Dorothy J. Trump
Mr. & Mrs. Ed Watkins III

MEMORIAL MEMBERS

Jean Louise Christensen
Arthur S. Goodall
Marian Greene
Barbara Ringer Hamill
Sarah Greer Mayer
Eugenia Pearson
Admiral & Mrs. Sidney Souers
John Tlapek
Mary Elizabeth Wright



SIBLEY HERITAGE SOCIETY



The Sibley Heritage Society takes its name from the estate planning done by Major George and Mary Easton Sibley. These plans resulted in the gift of the College to the Presbyterian Church in the 1850's. Because Major and Mrs. Sibley planned for Lindenwood, the names of George and Mary Easton Sibley continue today, as does the college they founded. The Sibley Heritage Society recognizes those who plan for Lindenwood's future by including Lindenwood in their estate, by making a gift of a paid up insurance policy, or by donating planned gifts such as trusts, annuities or property.

MEMBERS

Miss Anne C. Aspoas
Mr. & Mrs. Thomas F. Bakewell
Miss Evelyn Bradley
Mrs. Eloise Calvert
Ms. Nancy Calvert
Miss Mary Ann Collier
Mrs. Helen Fangman
Mr. Barry W. Freese
Mrs. Barbara A. Hanes
Mrs. Maurine M. Hannah
Colonel Arminta J. Harness
Miss Elizabeth Kuykendall
Mrs. Elisabeth P. Leighty
Ms. Elisabeth Jean Leighty
Mrs. Chloe N. Machado
Mrs. Patricia E. Richardson
Mrs. Suzanne E. Wagar-Mulock

The Honor Roll of Donors represents the generosity of Lindenwood friends and alumni during the past two years. Through their support, they have helped Lindenwood College continue in its mission to provide a values-centered education for students of all ages. We thank these supporters for their steadfast belief in the principles that are Lindenwood College. The list below denotes gifts received between July 1, 1992 through June 30, 1994.

RENEWAL CHAMPIONS

\$25,000 and above

Anonymous
Anheuser-Busch Charitable Trust
Jean L. Christensen Estate
Consolidated Communications, Inc.
Emerson Electric Co. Charitable Trust
Mr. & Mrs. Raymond W. Harmon
Dr. & Mrs. Harlen C. Hunter
Mr. & Mrs. R. Lloyd Ketcham
May Department Stores Company Foundation
Monsanto Fund
Anne Pals
Eugenia Pearson Estate
Servicemaster Company
Southwestern Bell Foundation
Mrs. Dorothy DuQuoin Warner
Mary Elizabeth Wright Estate

RENEWAL BENEFACTORS

\$10,000 to \$24,999

Comelia Baxter Estate
Mr. & Mrs. J. Marshall Bell
Mrs. Jane A. Crider
Mrs. Sara Margaret English
First State Bank, St. Charles
Dr. & Mrs. Robert J. Fleming
Mr. & Mrs. Arthur L. Goodall
William T. Kemper Foundation
Liz Whitney Tippitt Foundation
McDonnell Douglas Corporation
Pepsi-Cola Company
Mr. & Mrs. Dale Rollings
Rosalie Tilles Scholarship Fund
Ms. Linda Ross
Mr. George Ross
Sidney W. Souers Estate
Dr. & Mrs. Dennis C. Spellmann
Dr. & Mrs. William Symes
Synod of Mid-America, Presbyterian Church (U.S.A.)
Union Electric Trust Company

RENEWAL PATRONS

\$5,000 to \$9,999

Daisy Alexander Estate
Mr. & Mrs. David E. Babcock
Mr. & Mrs. Ben Blanton
Mrs. Judith Lee Brougham
Mrs. Ruth B. Brown
Mrs. Lucette A. Flanagan
Home Builders Association
Mrs. Mary M. Hudwalker
Lindenwood Alumni Club - St. Charles
Mr. & Mrs. Ronald Ohmes
Mr. & Mrs. J. Paul A. Ohman
Pundmann Motor Company

Mrs. Elizabeth Mudd Rauch
Mrs. Maurita E. Stueck
Mrs. Helen Hook Vainikos
Vanderbilt University

RENEWAL SPONSORS

\$2,500 to \$4,999

Mr. John Fox Arnold
Phyllis Aspos Estate
Blue Cross Blue Shield of Missouri
Buick-Oldsmobile-Cadillac Group
Mrs. Eloise Calvert
Ms. Nancy Calvert
Commerce Bank
Commerce Bancshares Foundation
Miss Lydia L. Dodge
Mr. Arnold W. Donald
Mrs. Elaine A. Fellowes
Mr. Barry W. Freese
Highland View Baptist Church
J. R. Hyde Foundation
Kiwans Club - St. Charles
MFA Foundation
Michael Flottman Scholarship Committee
Presbyterian Church (U.S.A.)
Ray Richey Management Company Inc.
Mr. Jane C. Rogers
Rotary Club - St. Charles
Ms. Marian H. Ryan
St. Charles Presbyterian Church
Mr. & Mrs. Ed Watkins
Westlake Scholarship Foundation

RENEWAL ASSOCIATES

\$1,000 to \$2,499

ACF Foundation Inc.
Mrs. Mary L. Adams
Miss Mary E. Ambler
American Legion Post No. 202
AMRE Scholarship Committee
Ms. Wenda L. Bacon
Honorable Patricia Bailey
Mr. & Mrs. Thomas F. Bakewell
Mrs. Jill Baue
Mr. & Mrs. Thomas W. Brown
C.A.P.S. Inc.
Dr. Mary T. Carter
Central Hardware
Mrs. Carin E. Chapman West
Charles Lyons Memorial Foundation Inc.
Chick-fil-A, Inc.
Clinton J. Carr Foundation
Coastal Bend Community Foundation
Miss Mary Ann Collier
Columbia Regional Hospital
Volunteer Organization
Mrs. Christine C. Conover

Mrs. Genola B. Cox
Mr. Stephen Crotz
Dardenne Presbyterian Church
Mrs. Mildred C. Denning
Mr. John R. Drew
Ms. Elizabeth A. Dusech
Ed French Charitable Foundation
Education Employees Credit Union
Eugene Venable Memorial Scholarship
Mrs. Jacqueline Fieseler
Mr. & Mrs. James M. Fitz
Fritz Brennan Memorial Scholarship Fund

General Motors Corporation
Mrs. Duzine Gore
Mrs. Elizabeth Gunn
Mr. Oliver L. Hagan
Mr. John Hammond
Hardin Memorial Scholarship Fund
Mrs. Amelia Hayden
Ellen M. Henriksen Estate
Mrs. Helen Hodges
Mr. Steve L. Hoelscher
Mrs. Margaret Howell
International Brotherhood of Electrical Workers
International Chapter P.E.O. Sisterhood
Ms. Geraldine A. Jacobs
Joe L. Mann, Jr. Memorial Foundation
John Baylias Broadcast Foundation
Mrs. Suellen Johnson
The Judson Young Memorial Foundation, Inc.
KDNL Television
Mrs. Mary J. Keith
Mr. & Mrs. Larry G. Kelley
Ms. Mimi Kemp Hall
Mr. & Mrs. Jan R. Kniffen
Margaret Korty Estate
Ms. Ann M. Kroeger
Mrs. Esther H. Krichak
Lebanon R-3 School District
Ms. Norma L. Lewis
Dr. Yu Chen Lin
Lincoln County R-2 School District
Lindenwood Alumni Club - St. Louis
Lions Club - St. Peters
Mrs. Gloria Gouger Massey
Ms. Nancy Matheny
Mrs. Eleanor McClevey
Mrs. Virginia McGuire
Mr. Bob McKelvey
Mr. Patrick McMackin
Melville-Oakville School District Foundation
Mrs. Sandy Moon
Mr. & Mrs. Wayne R. Nathanson
Mr. Paul F. Niedner
North Ridge Corporation
Mrs. Frances K. O'Brien
Mrs. Elizabeth Ann Peterson
Ms. J. Kristen Peterson
Pio's Inc.
Mrs. Janet Riddle
Mrs. Marie Robb
Rotary Club - Warrenton
The Scholarship Foundation of St. Louis
Mr. & Mrs. Gary Shaw
Shelter Insurance Foundation
Mrs. Lena Spreckelmeyer
Mrs. Roberta L. Sprich
City of St. Charles
St. Louis Association of Colored Women's Club
St. Louis Courts
Mr. & Mrs. Herbert Stone
Mrs. Carol A. Stoub

Mrs. Rosemary E. Thomas
Mr. Frank R. Trulaske
Miss Dorothy J. Trump
VSDA Scholarship Foundation
Wal-Mart Foundation
Mrs. Joyce Waters
Mrs. Harry Wolfe, Jr.
Miss Mary J. Wolfert

FOUNDERS CLUB LEVEL 3

(\$3 for each year since 1827)
\$501 to \$999

Brig. General Ernest Adelman
Army Emergency Relief
St. Charles County Association for Retarded Citizens
Mrs. Helen Barrett
Mrs. Carol Banta Brewer
Mrs. Ann Smith Carr
Mrs. Barbara Clark
William L. Clay Scholarship - Research Fund
Mrs. Anita M. Crawford
David Hines Memorial Scholarship
Mrs. Patricia Deisenroth
The Dilly Company
Mr. & Mrs. Earl Doerrie
Mrs. Miriam L. Fisher
Fort Zumwalt School District
Ms. Mary Geiler
Giddings - Lovejoy Presbytery
Mrs. Joanne Goudie
Ms. Cynthia H. Green
Mr. & Mrs. William J. Green
Dr. Peter Griffin
Ms. Louise L. Hodgson
Mr. & Mrs. Wayne Hoffman
Ms. Arlene Hogue
Holiday Inn St. Charles/St. Peters
Ms. Donna S. Houchins
Mrs. Ellen S. Iden
Mrs. Mary C. Keller
Lindenwood Club - Southern California
Mr. & Mrs. James Magee, Sr.
Mel Hall DeMolay Foundation of Missouri
Missouri Council of the Blind, Inc.
Missouri Youth Soccer Association
Owen Memorial
Mrs. Marsha H. Parker
Ms. Susan K. Pundmann
Mrs. Judith Reid
Richland Center H. S. Wrestling Scholarship
Dr. & Mrs. Hubert A. Ritter
Mrs. Debbie Schnodler
Shell Oil Company
Miss Mary Ann Smith
Mrs. H. K. Stumberg
Mrs. Virginia W. Terry
Miss Geraldine F. Thompson
Mrs. Christine McDonald Todd
Victoria's Kitchen and Ice Creamery
Mr. & Mrs. Willis Raymond Woolrich
Ms. Toni Yeakey

FOUNDER'S CLUB LEVEL 2

(\$2 for each year since 1827)
\$334 to \$500

American Legion Post 213
Mr. Joe Ancona
Mrs. Barbara N. Anderson
Mr. Bradley E. Anderson

Dr. Daryl Anderson
 Babbitts Hobbie & Craft Center, Inc.
 Dr. Berte Baker
 Mrs. Mary W. Bamwell
 Mrs. Mary M. Bertram
 Miss Barbara Bickle
 Boys and Girls Club of America
 Mrs. Susan T. Brown
 Mrs. Josephine Calkin
 Mrs. Audrey W. Cary
 Dr. & Mrs. Frank J. Cerny
 Chamber of Commerce - Fenton Area
 Citizens' Scholarship Foundation of
 America
 Miss Margaretha Clark
 Mrs. Helen Coldwater
 Ms. Carla Coleman
 Commercial Bank of West Port
 Mrs. George W. Conrad
 Mr. John Byron Corbin
 Ms. Janice Czaplá
 Mrs. Betty Lou Danielson
 Dr. & Mrs. A. Roger Deppe
 Mr. & Mrs. Earl Doerric
 Ms. Marilyn Donnelly
 Mrs. C. W. Duffy
 Mrs. Johnnie Lou Dugger
 Elks Illinois Association
 Mr. & Mrs. Henry Elmendorf
 Festus-Crystal City Chapter
 Conservation
 Mr. Bill Fones
 Fox C-6 School District
 Mrs. Laura Fredericks Saf
 Mrs. Mary H. Fuhrer
 Mrs. Julia A. Gallais
 Mrs. Genevieve Garst
 Mrs. Sondra J. Gillice-Brown
 Mr. & Mrs. Eugene Goldstein
 Mrs. Jill A. Graff
 Miss Talitha Grote
 Mrs. Lucy Jane Henry
 Ms. Doris W. Hirshmann
 Mrs. Edith Ann Johnston
 Mr. & Mrs. David Kandel
 Mr. Kevin F. Kast
 Mrs. Margaret Ahrens Koeser
 Kiwanis Club - St. Peters
 Kiwanis Club - Excelsior Springs, MO
 Kiwanis Club - Pulaski County
 Kiwanis Club - Ferguson
 Mrs. Harry W. Kroeger
 Mrs. Jonetta L. Kurtz
 Mrs. Mary P. Lais
 Mrs. Evelyn J. Lippelmann
 Ms. Virginia Lupfer
 Mrs. Louise O. Marks
 Mrs. William D. McEachron
 Memorial Scholarship Fund
 Mexico Heating Company, Inc.
 Mr. & Mrs. Burr W. Miller
 Mrs. Mary M. Miller
 Missouri Rural Letter Carriers
 Association
 Mrs. Sara L. Morton
 Mrs. Martha E. Muncy
 National Broadcasting Society/AERho
 Mrs. Colleen F. Nies
 Norco Senior Women
 Mrs. Lorraine O'Conner
 Ms. Karen O'Leary
 Mrs. Nancy Orr
 Mr. & Mrs. Dennis E. Ottolini
 Mr. Mark A. Penick
 Ms. Doris B. Pree
 Dr. Patti J. Price
 Pulitzer Publishing Co.
 Mr. Mark Ramey

Mrs. Edna Mary Richardson
 Riverview Gardens School District
 Rotary Club - Lebanon
 S & M Food Service
 Mrs. Helen Sandfort
 Mr. & Mrs. William B. Schaefer
 Mrs. Rebecca A. Shaw
 Soil Consultants, Inc.
 Ms. Sandra K. Sorensen
 Mrs. Maria A. Spencer
 St. Charles Optical
 St. Charles Visitors Center
 Mrs. Virginia M. Talley
 Mrs. Elizabeth Towns
 Valle High School
 Mrs. Janice Vassar
 Mr. Donnell B. Walsh
 Wentzville School District #4
 Mr. & Mrs. Melvin G. Wetter
 Wetterau Inc.
 WFON-KFIZ Radio Sportscasting
 Scholarship
 Helen Whalen Estates
 Mrs. Marguerite H. Wiley
 Dr. David R. Williams
 Dr. Karl Wilson
 Wings Soccer Club
 Miss Carol J. Wolter
 Mr. & Mrs. Michael A. Wood
 Mrs. Donald Zimmerman

FOUNDERS CLUB

*(\$1 for each year since 1827)
 \$166-\$333*

Mrs. Leslie Volz-Accarrino &
 Mr. Frank Accarrino
 Ms. Carol Alcorn
 Mrs. Jack Ancker
 Mrs. Barbara Anderson
 Mrs. Mary S. Archerd
 Mrs. Owen S. Ard
 Mrs. Sue E. Arnold
 Mrs. Morris Atlas
 Mrs. Virginia F. Austin
 Mr. Allen M. Bacher
 Ms. Shara A. Balotti
 Ms. Joan S. Bancel
 Mr. Charles V. Barrale
 Baue Funeral Homes
 Mrs. Louise Berryman
 Mrs. Gloria E. Berthelsen
 Mr. F. Gilbert Bickel III
 Mr. & Mrs. Groff Bitner
 Mrs. Nancy Blackwell
 Mr. Jerry Bladdick
 Ms. Jean Blodgett
 Mrs. Beryl E. Blunn
 Mr. Edward Boccia
 Mrs. Genelle Branney
 Mr. Virgil Brazle
 Mrs. Clint Broday
 Mrs. Marie K. Brundige
 Mrs. Dorothy J. Buchanan
 Mr. Lynn Bultman
 Ms. Joan M. Burnett
 Mrs. Carol Caldwell
 Mr. James Carlucci
 Mrs. Mary Alice Carmichael
 Mr. Glen T. Cerny
 Mrs. Patricia W. Charron
 Ms. Jacquelyn Cheney Smith
 Mrs. J. R. Clagett
 Mrs. A. B. Clark
 Ms. Karen Clarke
 Mrs. Nancy C. Clodfelder
 Mr. John A. Cooney
 Mrs. Margaret R. Corbett
 Mrs. Vivian R. Counts
 Dr. George Craddock
 Mrs. Sara R. Cronan
 Mrs. Mary Crowell
 Miss Mary E. Dairnstaetter
 Mrs. John W. Davidson
 Mrs. Patilou Dawkins
 Mrs. M. Christine DeBartolo
 Mrs. Dolores B. Decker
 Mr. & Mrs. Michael Devaney
 Miss Mary K. Dewey
 Mr. & Col. Diane Dicke
 Dieterich Ob-Gyn Associates, Inc.
 Ms. Ann B. Dobie
 Mr. Theron R. Dosch
 Mrs. Mary Downing
 Dr. & Mrs. Larry M. Doyle
 Mrs. Prudence E. Drummond
 Mrs. Merica J. Edwards
 Mrs. Virginia R. Edwards
 Elks Club Florissant #2316
 Mrs. Martha Eltonhead
 Mr. & Mrs. Delmar C. Emge
 Mrs. Lynn B. Engeholm
 Mrs. Mary C. Fales
 Mrs. Sarah K. Fandey
 First Capitol Trading Post
 Mrs. Shirley J. Fitzgerald
 Mrs. Dorothy N. Fix
 Mr. Barry Flachsbart
 Mrs. Zachary D. Ford
 Mr. Tsuyoshi Fukuda
 Mrs. Doris Gertmenian
 GFWC of Missouri, Inc.
 Mr. Paul E. Gibbs
 Mrs. Maurine P. Glazer
 Mrs. Beverly Goodman
 Mrs. Joyce G. Gordon
 Mrs. De Alva E. Graham
 Greg Marler Athletic Scholarship Fund
 Mrs. Cindy Gross
 Mr. & Mrs. John Guffey
 Mrs. Phyllis J. Ham
 Ms. Jeanne Marie Malpiedi Hampson
 Ms. Jacque I. Hansbrough
 Dr. & Mrs. Karl H. Hanson
 Mrs. Faye Hargrave
 Col. Aminta J. Hamess
 Mrs. Anniejane G. Harris
 Mr. Jeffrey Harris
 Dr. Anna J. Harrison
 Mrs. Sally J. Hart
 Mrs. Denzil Hawes-Davis
 Miss Barbara J. Hedlund
 Mrs. Marilyn Heilman
 Mr. Roy Heimberger
 Rev. & Mrs. V. Paul Heine
 Mr. James D. Henry
 Mrs. Jean M. Herger
 Higginsville Wrestling Club
 Mrs. Nancy J. Hill
 Mrs. Frances F. Hinsch
 Mrs. Peggy Lou Hodges
 Mrs. Marilyn J. Hoff
 Miss Alice L. Holtgrewe
 Mrs. Maude E. Hopper
 Mrs. Elizabeth A. Houchin
 Mrs. Jane A. Hubbell
 Ms. Jeanne Harmon Huesemann
 Mrs. Frances Hume
 Mrs. Marietta Hunsche
 Mrs. Patricia S. Hurster
 J.V. Pauley & Associates
 The James Group
 Mr. John R. Jines
 Mrs. Jean K. Johnson
 Mrs. Marilyn Johnston

Mrs. HelenRose Jolly
 Mrs. Ben Kimbrough
 Keith Kindel Athletic Memorial Fund
 Mrs. Irene Korte
 Miss Elizabeth Kuykendall
 Ms. Susan H. LaBrie
 Ms. Judith N. Land
 Mrs. Lois Lane
 Laureate Beta Sigma
 Mrs. Barbara L. Lawton
 Ms. Theodora Lazarus
 Ms. Marilyn Leach
 Mr. Mark Leiffield
 Mr. Hans Levi
 Miss Elizabeth L. Lewis
 Lindenwood Club - Kansas City
 Mr. & Mrs. James J. Lister
 Mr. & Mrs. Edward Lovinguth
 Ms. Michele F. Lowrance
 Mrs. Charlotte C. Lum
 Miss Nancy S. Madden
 Magna Group, Inc.
 Mrs. Ernestine Magner
 Mrs. Mary L. Maier
 Ms. Lisa T. Malone
 Ms. Jane Marlow
 Mrs. Jacolyn Martin
 Mrs. Elisabeth Maurice
 Mrs. Jean Maynard
 Maysville PTO
 Miss Lucy Anne McCluer
 Mrs. G. Eugene McGaughey
 Mrs. Lynn J. McHaney
 Ms. Jessamine McMullen
 Clara McSpadden Estate
 Miss Thursa J. Merritt
 Mrs. Carol Meuser
 Meyer Real Estate Co.
 Mid-States Orthopedic Sports
 Medicine Clinic
 Mrs. Elizabeth Anne Miller
 Mr. Fritz K. Miller
 Mrs. Mary E. Miller
 Mrs. Nancy Jane Mojonnier
 Mrs. Georgia-Lee Mon
 Mr. & Mrs. William Mullins
 Mrs. Julia S. Noonan
 Nutrition Stop, Inc.
 Mrs. Froma J. Oberkramer
 Mrs. Mary Ann M. Oelklaus
 Mrs. Helen Olson
 Mrs. Dorothy L. Ordeltcheide
 Ms. Lucinda M. Ostmann
 Mrs. Virginia Ottofy
 Mrs. Mary Frances Page
 Miss Ruth Pinnell
 Mrs. Jean Plotz
 Mrs. Richard R. Popham
 Mrs. Vivian E. Priddy
 Mrs. Helen F. Purvis
 Mr. John W. Ratcliff
 Ms. Victoria Kern Ray
 Mrs. Mary Frances Rea
 Mr. Vitilas Reid
 Miss Alma Katherine Reitz
 Mrs. Margaret Meyers Richeson
 Mrs. Joyce E. Riley
 Dr. Edward Roach
 Mrs. Carole Roberts
 Miss Ann H. Robinson
 Mr. & Mrs. Boyle O. Rodes, Jr.
 Rohen & Associates
 Royal Gate Dodge, Inc.
 Mr. & Mrs. Mark Rudolph
 Mrs. Norma Ione Rundall
 Mrs. Mary A. Ryan
 Saint's Fellowship Mission
 Mrs. Margaret L. Sample

Mrs. Robert Schaefer
 Ms. Anne Schafer
 Miss Merry Sue Schmidt
 Mrs. Bobbie L. Schonarts
 Ms. Lynda L. Schultz
 Mrs. Mary G. Scott
 Mrs. Peggy Hocker Small
 Ms. Sharon Serre Smith
 Mr. Arthur Siebels
 Mrs. Joyce R. Silver
 Mr. Edward G. Smith
 Ms. Sarah E. Smith
 Mrs. Lila Lee Sowell
 Mrs. Doris Spellman
 St. Charles Theater Guild
 St. Clair High School Key Club
 Mrs. Sylvia Stern
 Mrs. Janet Strauss
 Mrs. Herbert E. Strawbridge
 Mrs. Joyce D. Striegel
 Mr. Eric Stuhler
 Mrs. Sara E. Stukenbroeker
 Mrs. Mary Jane Stutz
 Mrs. Rebecca R. Summerlin
 Mrs. Mary Swisher
 T.J. Medical Management, Inc.
 Dr. Arlene V. Taich
 TCI North Central Inc.
 The Natural Choice
 Mrs. Linda Thom
 Mrs. C. W. Thomas
 Ms. Joyce Townsend
 Transportation & Distribution
 Assoc. Inc.
 Mrs. E'Lane R. Tufts
 Mrs. Jack Vest
 Ms. Vivian A. Ware
 Mrs. Horton H. Watkins
 Miss Marilyn R. Weir
 Wentzville Bus Drivers Association
 Ms. Martha White
 Mrs. Prudence White
 Mrs. Carnille M. Whitney
 Mrs. Karen Wilbur
 Mrs. Bonnie C. Wilcox
 Mr. Michael W. Wilcox
 Mrs. Imogene W. Wilden
 Miss BettieB Wimberly
 Mr. James E. Winka
 Mrs. Martha Wright
 Y.M.C.A. of Greater Dallas
 Scholarship
 Ms. Joan M. Young-Brethauer
 Mr. Stanley E. Zager
 Ms. Lyn Zanville

FOUNDERS ASSOCIATES

(\$100 to \$166)

Mrs. Marcia A. Adams
 Ms. Jacquelyn Akins
 Mrs. R. S. Alexander
 Miss Ruth Allan
 Mrs. Barbara J. Anderson
 Mrs. Henry R. Anderson
 Mrs. Virginia F. Anderson
 Mrs. Ruth Andris
 Mrs. Ruth L. Arft
 Mrs. Gracia L. Atterberg
 Mrs. George I. Baggott
 Mrs. Martha L. Baier
 Mrs. Carolyn Baker
 Mr. A. J. Bardol
 Mrs. Mary Lee Barklage
 Mr. and Mrs. Howard A. Bamett

Mrs. C. Stanley Berry
 Rev. Sue Potter Berry
 Mrs. Samuel Besse
 Dr. William M. Bethel
 Mrs. Janice O. Bieman
 Mrs. M. Jewell Billen
 Dr. Curtis P. Billhymmer
 Miss Betty L. Black
 Dr. Alice Bloch
 Mrs. Carolyn C. Bloebaum
 Dr. Joseph Bordeaux
 Mr. Doug Boschert
 Miss Evelyn Bradley
 Mrs. Betty Braeuninger
 Ms. Carol Braunshausen
 Ms. Sandra S. Brown
 Mrs. Elise Bulger
 Mrs. Byron W. Cain
 Mrs. Mary Anne Caponegro
 Mr. Jack E. Caraway
 Mrs. Gretel A. Carpenter
 Mrs. Susan Carr
 Ms. Lillian C. Carson
 Mrs. Candice M. Chaffee
 Ms. Chrystal L. Chostner
 Mr. Stephen G. Churchill
 Clayspring, Inc.
 Mrs. Barbara C. Cockle
 Mrs. Elizabeth A. Cockrum
 Mr. & Mrs. Timothy L. Conlon
 Mr. & Mrs. Dominick Costanzo
 Mrs. Ann Cotrell
 Mrs. Kate S. Cravens
 Mr. John Creer
 Dr. Deborah Crouch
 Mrs. Kathryn M. Crouse
 Mrs. Vivian A. Crow
 Mrs. Doris M. Crowley
 Mrs. W. W. Cummings
 Mr. Joe Curtis
 Mrs. Dolly V. Darigo
 Ms. Katherine J. Dauterman
 Dave's Inside-Out Painting
 Mrs. Ann Davidson
 Mrs. Winston Dees
 Ms. Susan Dennis
 Mrs. Alta Diers
 Mr. Douglas Dillard
 Mrs. Ruth H. Donohue
 Mrs. Nancy H. Dosman
 Mrs. Allene Dueringer
 Ms. Joan Dykema
 Mr. Steve Eggering
 Mrs. Mary Jo Eisenhauer
 Mrs. Karen Ell-Atwood
 Mrs. Virginia Emigholz
 Mrs. Barbara Ericson
 Dr. James Evans
 Mrs. Mary E. Fagras
 Ms. Sally Faith
 Mrs. Helen Fangman
 Mrs. Naomi Farley
 Mrs. Billie J. Farrell
 Mrs. Edward C. Faulkner
 Mr. William Felty Jr.
 Mr. James Ferguson
 Ms. Dixie M. Ferry
 Mrs. Audrey J. Field
 Mr. Basil Fikaris
 Mrs. Jo Ann Finley
 Mrs. Lola I. Fisher
 Mrs. Laveme M. Flachsbart
 Dr. Mary Lou Flearl
 Fleishman Hillard, Inc.
 Mrs. Joanne Flory
 Mrs. Jane W. Fox
 Mrs. Lea Frailey
 Mrs. Ruth Fredericks

Mrs. Jane Wilson Friday
 Mrs. Evelyn G. Frink
 Mrs. Deloris Gaylord
 Mrs. Folsta Gibbons
 Mrs. Betty M. Gibson
 Mrs. Norma E. Gieseman
 Mrs. Jane Gilbert
 Mrs. Janet Gilbert
 Mrs. Mary F. Gray
 Mrs. Lana Greeley
 Mrs. Sheryl K. Guffey
 Mr. David M. Gulick
 Ms. Mary A. Guthrie
 Mrs. Jean A. Hagen
 Mr. Ronald W. Hagen
 Mr. David Hahn
 Dr. Stephen Hall
 Mr. Thomas O. Hall, Jr.
 Ms. Pauline M. Hammen
 Mrs. Cynthia Eve Harmening
 Ms. Renee J. Harper
 Mrs. Carol Harrington
 Ms. Cecile Hawkins
 Ms. Gloria T. Hawkins
 Ms. Ann F. Hays
 Mrs. Pauline Heame
 Mrs. Sarah P. Hedgecock
 Mrs. Diane L. Henderson
 Mr. Luther Hendrix
 Mrs. Paula Hildebrand
 Mrs. James F. Hirsch
 Mr. Steve Hirsch
 Mr. Kevin R. Hranicka
 Mrs. Ann T. Huesemann
 Mrs. Estelle Huff
 Mrs. Joyce G. Hunt
 Mr. Morgan P. Huntington
 Mr. Sue Hutchings
 Mr. George Isaacs
 Ms. Nancy L. Isaacs
 Mrs. Mary Jo Iverson
 Miss Mary H. Jackson
 Mrs. Eleanor Jaeger
 Mr. Keith A. Jefferson
 Ms. Betsy Jeffery
 John Knox Presbyterian Church
 Ms. Linda J. Johnson
 Mrs. Mary E. Johnson
 Mrs. Mildred Johnson
 Mrs. Catherine N. Jones
 Mrs. Susan D. Jones
 Miss Marion A. Kaczmarek
 Ms. Mary Ellen Kantz
 Mr. David A. Kelch
 Mrs. Janis Kemper
 Mrs. Margaret Lee L. Kiely
 Mrs. Jean Kinmonth
 Mrs. Geraldine Kleist
 Mrs. Ann Knichel
 Knox College
 Mrs. Sandra L. Kolb
 Ms. Beverly A. Krause
 Mrs. Martha Anne Kuenzi
 Mr. & Mrs. Edwin Kurtz
 Mr. Charles D. Lackner
 Mrs. Virginia B. Lambert
 Mrs. Diana S. Lassen
 Mrs. Nancy LeDoux
 Mrs. Jean Lengeling
 Mrs. Carol A. Leventhal
 Lindenwood Faculty Association
 Mrs. Mary E. Linthicum
 Miss Betty J. Littleton
 Mrs. Ann Adams Long
 Mrs. Jane Lottridge
 Ms. Victoria Lowe
 Mrs. Martha Ludden
 Mrs. L.L. Luetje

Mrs. Mary Lee Lunde
 Mrs. Chloe N. Machado
 Magna Bank
 Mrs. Marie Mahaffy
 Mrs. Elizabeth C. Mapes
 Marshall Ford Sales, Inc.
 Dr. Carolyn Martin
 Mrs. Jill E. Martin
 Mrs. Helen E. Massey
 Mrs. Eleanor J. May
 Mrs. James F. May
 Mrs. Claride W. Mayo
 Mrs. Kate K. McAfee
 Mrs. Allie Mae L. McColgan
 Mrs. Katherine McCombe
 Mrs. Peggy L. McCord
 Mr. Robert B. McCoy
 Mrs. Marjean McDonald
 Mrs. Karen McGregor
 Mrs. Lolita A. McLean
 Mrs. Reathel A. McWhorter
 Media Pulse, Inc.
 Mrs. Helen Mendenhall
 Ms. Deborah K. Meyer
 Mrs. Arline L. Miller
 Mr. & Mrs. Louis F. Miller
 Mrs. S. Jean Miller
 Mrs. Betty L. Mills
 Mrs. Kathleen Mitchell
 Mrs. Patricia A. Montross
 Mrs. Margaret A. Moon
 Mrs. Ruth Moore
 Mr. Thomas G. Moors
 Mrs. Margaret F. Morgan
 Mr. John F. Muench
 Mrs. R. A. Mullins
 Ms. Jeanne Murabito
 Mrs. Amy Basore Murphy
 Mrs. Rose Marie Neher
 Mrs. Katherine Nelson
 Nerinx Hall High School
 Mr. John Nichols
 Mrs. Barbara J. Niedner
 Mrs. Mary K. Ninker
 Mrs. Cheryl Nofsinger
 Norco '73 Girls
 Mrs. Patricia A. Nord
 Mrs. Joanne O'Keefe
 Mrs. Sally Ann Oldham
 Mrs. Barbara L. Olive
 Miss Jane Orthel
 Miss Constance Osgood
 Mrs. John E. Palmer
 Mrs. Dorothy Patmon
 Mrs. Katharine T. Patton
 Mrs. Joanna A. Peery
 Mrs. Marianne C. Pepoon
 Miss Susan M. Perry
 Mrs. Eulalia Petersen
 Mrs. Darlene A. Peterson
 Dr. & Mrs. William H. Poggemeier
 Mr. Alan Pohlman
 Mrs. Mary C. Polonowski
 Mrs. Norma L. Pope
 Mrs. Ann S. Posner
 Mrs. Melinda G. Powers
 Mrs. Molly Precourt
 Mrs. Judith Pribor
 Ms. Jacqueline D. Prins
 Mr. Joseph S. Rapisardo
 Mrs. Sydney Reding
 Mr. & Mrs. Richard K. Reighard
 Mrs. Susan Reitz
 Mrs. Patricia E. Richardson
 Mr. Martin L. Rodgers
 Mrs. Alice L. Root
 Mrs. Barbara Rottenberg
 Mrs. Sharon C. Ryan

S & P Oyster Co.
 Ms. Susan V. Sanders
 Dr. Suzanne Saum
 Mrs. Mary E. Schaller
 Miss Joellen Schertz
 Ms. Barbara L. Schifeling
 Mrs. Nancy Schneck
 Mrs. Martha C. Schnedler
 Mrs. Pamela Schultz
 Mrs. Betty Jane Schwendener
 Dr. Raymond Scupin
 Mrs. Judy Shanahan
 Mrs. Jeanne Shaw
 Mrs. Mary Sheldon
 Mrs. Chris Simpkin
 Mrs. Vera Jean Sink
 Mrs. Mildred Smart
 Mr. R. G. Smith
 Mr. Don Snoddy
 Mrs. James W. Snow
 Dr. Dominic Soda
 Rev. N. DeLiza Spangler
 Mrs. Betty Sphar
 Mrs. Eunice Spindler
 St. Charles Gas Company
 Mrs. Mary Lou Stehr
 Mrs. Marilyn S. Strange
 Mr. & Mrs. William Sturgeon
 Mrs. Linda Sullivan
 Mrs. Marian Sullivan
 Mrs. Carole A. Swenson
 Ms. Jean A. Taylor
 Ms. Phyllis Diane Taylor
 Mr. Robert Terrell
 The Lamp House
 Mrs. Laurabeall Tombaugh
 Ms. Sally L. Towne
 Miss Patricia S. Trampe
 City of St. Peters
 Ms. Karen W. Trowbridge
 Miss Dorothy Turner
 TWA Employees
 Mrs. Dane Lou Underwood
 Mrs. Doris S. Van Vliissingen
 Dr. Kathryn Venner
 Mrs. Polly N. Vermeulen
 Ms. Suzanne E. Wagar
 Mrs. Helen J. Walter
 Mrs. Nancy Walters
 Warren County R-3 District
 Ms. Ann Watkins
 Mr. Richard W. Watkins
 Mrs. Glenda Waus
 Mrs. Theodore C. Watts
 Ms. Jeanine Webster
 Mrs. Alice D. Westerfeld
 Ms. Ellen M. Wick
 Mrs. Margaret Springer Wick
 Mr. John J. Wiseman, Jr.
 Mr. Oliver Wilke
 Mr. Virgil Willard
 Mrs. Jeannette Winkler
 Mrs. Hemina Wood
 Mrs. Roger P. Worth
 Mrs. Mabel D. Wyssmann
 Mrs. Victor Yaffe
 Mrs. Nukhet Yarbrough
 Mr. Anthony J. Yarolimek
 Mrs. Ruth H. Zeiss
 Mr. Vincent Ziboh, Jr.
 Mr. Mark J. Zimmer
 Mr. William Zollmann

HONORARIUMS

Harmon Hall Dedication

Mr. Thomas F. Bakewell

Larry Kelley
 Mr. & Mrs. John Fox Arnold
 Mr. Thomas F. Bakewell
 Mrs. Jill Baue
 Mr. Ben Blanton
 Miss Mary Ann Collier
 Commerce Bank of St. Louis
 Mrs. Jane A. Crider
 Mr. Joe Curtis
 Dr. & Mrs. A. Roger Deppe
 Mr. & Mrs. Henry Elmendorf
 Mr. & Mrs. James M. Fitz
 Mr. & Mrs. Barry W. Freese
 Mr. & Mrs. John C. Hannegan
 Mr. & Mrs. Raymond W. Harmon
 Ms. Arlene Hogue
 Mr. Kevin F. Kast
 Mr. W. J. Lloyd
 Mr. & Mrs. Dennis E. Ottolini
 Mrs. Anne Hodges Pals
 Mrs. Elizabeth Mudd Rauch
 Mrs. Robert Schaefer
 Mr. Martin L. Sherman
 Mrs. Cliff Tenschluse
 Mrs. Dorothy DuQuoin Warner
 Mr. Bill Weber
 Mrs. Gerard Wightman
 Mr. Oliver Wilke
 Dr. Karl Wilson
 Mr. William Zollmann

James and Ruth Ann Magee

Ms. Janet Wheeler

Christopher G. Miller
 Mr. & Mrs. Burr W. Miller

Lisa Spurlock Miller

Mr. & Mrs. Burr W. Miller

Anne Hodges Pals
 Mr. & Mrs. David E. Babcock
 Mrs. Barbara A. Broadfoot
 Mr. & Mrs. Thomas W. Brown
 Mrs. Barbara Clark
 Miss Mary Ann Collier
 Ms. Karen Conant
 Mrs. Jane A. Crider
 Ms. Florence N. Crockett
 Ms. Esther Fenning
 Mr. & Mrs. Barry W. Freese
 Mr. & Mrs. Kenneth A. Grant
 Miss Talitha Grote
 Mr. & Mrs. Raymond W. Harmon
 Ms. Corinne E. Hill
 Mrs. Helen Hodges
 Mrs. Margaret Ahrens Keeser
 Mrs. Marie Mahaffy
 Mrs. Froma J. Oberkramer
 Mr. & Ms. Lucinda M. Ostmann
 Mr. & Mrs. Donald C. Otto
 Mr. & Mrs. Dennis E. Ottolini
 Mr. Earnel Pollard
 Ms. Susan K. Pundmann
 Mrs. Elizabeth Mudd Rauch
 Rohen & Associates
 Mrs. Glenda D. Schaefer
 Mrs. Robert Schaefer
 Mr. R.G. Smith
 Soil Consultants, Inc.
 Mr. & Mrs. Dennis C. Spellmann
 St. Charles Gas Company

Mr. Virginia W. Terry
 Mrs. Dorothy DuQuoin Warner
 Dr. Karl Wilson

Isaac Spencer Prowse, Jr.

Mr. Judith Prowse Reid

MEMORIALS

Mary E. Ambler

Mr. & Mrs. Barry W. Freese

David C. Baue

Mrs. Jill Baue

Patricia B. Burton

ACI Associates, Inc.
 Mr. Alan Iannacito

Eileen Callison

Mr. Bill Fones

Chris Campbell

Ms. Susan S. Cryer

Robert Clark, Jr.

Mrs. Barbara A. McKinney
 Mrs. Beverly Monday
 Mrs. Elizabeth Warren

Lydia Melvina Coffey

Lindenwood Club-Southern California

Clifford D. Crotz

Mr. & Mrs. Barry W. Freese
 Ms. Susan K. Pundmann
 Mrs. Judy Shanahan

Robert A. Currie

Ms. Nancy Calvert
 Mr. & Mrs. Dennis C. Spellmann

Leatha Dean

Lindenwood Club - Southern California

Barbara DeLott

Mrs. Patricia Ann Kiser

Leo E. Dessert

Ms. Melba J. Bilyeu
 Mr. & Mrs. Barry W. Freese
 Ms. Marsha H. Parker
 Mr. & Mrs. Dennis C. Spellmann
 Witte Hardware Corporation

Samuel August Freese

Mr. & Mrs. Barry W. Freese
 Mrs. Elizabeth Mudd Rauch
 Mr. & Mrs. Dennis C. Spellmann

Arthur S. Goodall

Mr. & Mrs. Robert N. Storer

Bessie Jane Thomas Hart

Mrs. Verlee Caro Anderson

Patricia A. Hyland

Mr. David W. Barth
 Mr. Frederick Z. Clifford
 Mrs. Jane A. Crider
 Ms. Adele Z. Daake
 Mrs. Peggy Drenkhahn
 Fleishman Hillard, Inc.
 Mrs. Marissa L. Human
 Ms. Mary M. Phelan

Mr. & Mrs. Dennis C. Spellmann
 Mrs. Helen Allen Stupp
 Wetterau, Inc.

Robert Hyland

Mr. & Mrs. Henry Elmendorf
 Lindenwood Faculty Association

Helen D. Kinell

Gleecola Brun
 Mrs. Martha C. Schnedler
 Mrs. Geraldine Smith

Robert E. King

Mrs. Elizabeth M. Amman
 Dr. Daryl Anderson
 Ms. Pauline Anderson
 Anonymous Donor
 Mr. Donald R. Babbitt
 Mr. F. Gilbert Bickel III
 Mrs. Barbara P. Buchanan
 Ms. Joan M. Burnett
 C & G Surgical Instrument Company
 Mr. & Mrs. Robert R. Chant
 Mrs. Jane A. Crider
 Dr. Steven Davis
 Dr. Kazimiera M. Ervan
 Mr. William Felty, Jr.
 Mr. & Mrs. Edward T. Grabert
 Dr. Gail Hafer
 Mr. Oliver L. Hagan
 Ms. Betty Hannah
 Ms. Gail Hoover
 Human Resource Management Corp.
 Ms. Nancy Lee Hunt
 Mr. & Mrs. Edward D. Johnson
 Mr. Ed King
 Ms. Margaret King
 Ms. Marilyn Leach
 Lindenwood Division of Management
 Ms. Lucille Reardon
 Ms. Maxine Robb
 Ms. Myra L. Rogers
 Rollings, Gerhardt, Borchers, Stuhler,
 and Carmichael

Mrs. Pattie Russell
 Ms. Suzanne A. Sakahara
 Mr. Thomas L. Szama
 Mr. Gene Schene
 Ms. Kathleen Schneider
 Dr. Edward G. Smith
 Mr. James E. Solomon
 Mr. & Mrs. Dennis C. Spellmann
 Mrs. Linda Sullivan
 Mildred VanWinkle
 Mr. Diana O. Wales
 Michael W. Wilcox
 Mr. James E. Winka
 Mr. G. Bernard Yevin

Melvin Lane

Mrs. Helen T. Schnare

Stephanie Lanterman

Mr. Bill Fones

Mary Null Liehr

Mrs. Sara Lee Miller
 Mrs. Katherine Nelson

Helen M. Lienau

Ms. Susan K. Pundmann

James Magee II

Mr. & Mrs. James Magee, Sr.
 Ms. Janet Wheeler

Edy Marquez
Mrs. Anne Hodges Pals

Annie Maugh
Mrs. Verlee Caro Anderson

Virginia Hoover McGuire
Lindenwood Club - Kansas City

Dudley McMackins
Mr. Tony Bono
Mrs. Sherrie Feinstein
Ms. Sue Fortner
Mr. Dennis Goetges
Mr. Charles Hobbs
Mr. Nick Kausch
Monsanto-Genetic Engineering Group
Ms. Annerose Neislcin
Mr. Mark Obukowicz
Mrs. William Stultz
Dr. Otto Thiele

Mrs. Donna M. Towers
TWA Communications-Kansas City
TWA Employees

Clara Lee McSpadden
Mrs. Katherine Nelson

Robert Mulock
Mr. Patrick McMackin

Willis Otto
Mrs. Elizabeth Mudd Rauch

Julia Louise Palmer Parker
Mr. Foster M. Palmer

Abraham Raskin
Mr. Bill Fones

Henry Rauch
Ms. Nancy Calvert
Mr. & Mrs. Barry W. Freese
Ms. Susan K. Pundmann
Mrs. Judy Shanahan
Mrs. Maurita E. Stueck

Frank C. Rittenhouse
Mr. & Mrs. Barry W. Freese

Lillian Smith Shaw
Lindenwood Club - Kansas City

Mary Helen St. Clair
Miss Jean F. Anderson

Jaquelin Brickey Tomcak
Mr. & Mrs. Edwin Kurtz
Lindenwood Club - Kansas City

Betty F. Watkins
Mr. Richard W. Watkins

Ruth Watkins
Mrs. Jane A. Crider

Helen Weber Whalen
Mrs. Doris M. Crowley

Kathryn Marie Williams
Mrs. Rosemary E. Thomas

Constance Cockburn Wright
Lindenwood Club-Southern California

Ruth Pointer Zager
Mr. Stanley E. Zager



LINDENWOOD COLLEGE

Careful attention has been given to list the names of those
who contributed to Lindenwood College
during the 1992-93 and 1993-94 fiscal years.

In the event of an error or omission, please call or write the Development Office.
We apologize for any errors or omissions.

LINDENWOOD COLLEGE
209 S. Kingshighway
St. Charles, MO 63301-1695
(314) 949-2000