

Lindenwood University

Digital Commons@Lindenwood University

Yearbooks

Lindenwood University Archives

1970

1969-1970 Linden Leaves

Lindenwood College

Follow this and additional works at: <https://digitalcommons.lindenwood.edu/yearbooks>

Recommended Citation

Lindenwood College, "1969-1970 Linden Leaves" (1970). *Yearbooks*. 8.
<https://digitalcommons.lindenwood.edu/yearbooks/8>

This Book is brought to you for free and open access by the Lindenwood University Archives at Digital Commons@Lindenwood University. It has been accepted for inclusion in Yearbooks by an authorized administrator of Digital Commons@Lindenwood University. For more information, please contact phuffman@lindenwood.edu.

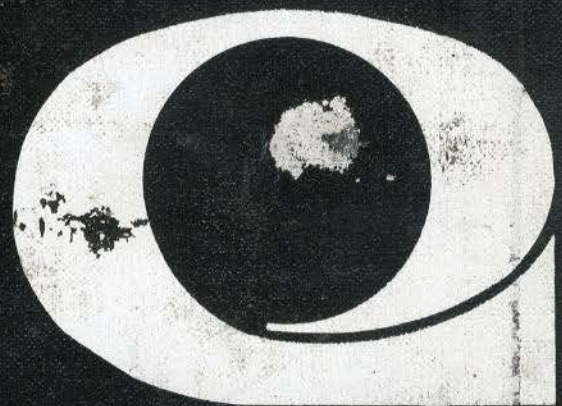

My head is a fine tangle. My soul, a quick note,

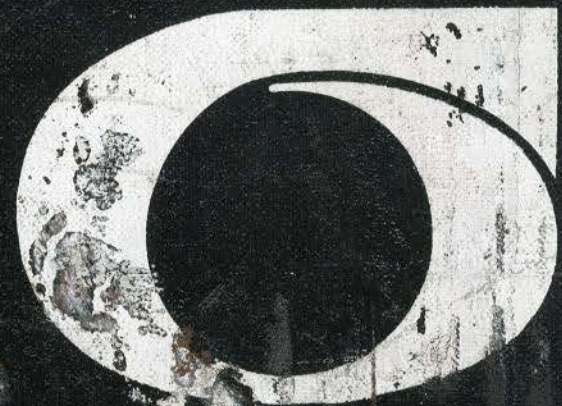

settled in the flesh. There are so many lyrics, so many others who will not understand. I v

say this to you tho, it is not as if there were any more beautiful way. Leroi Jones

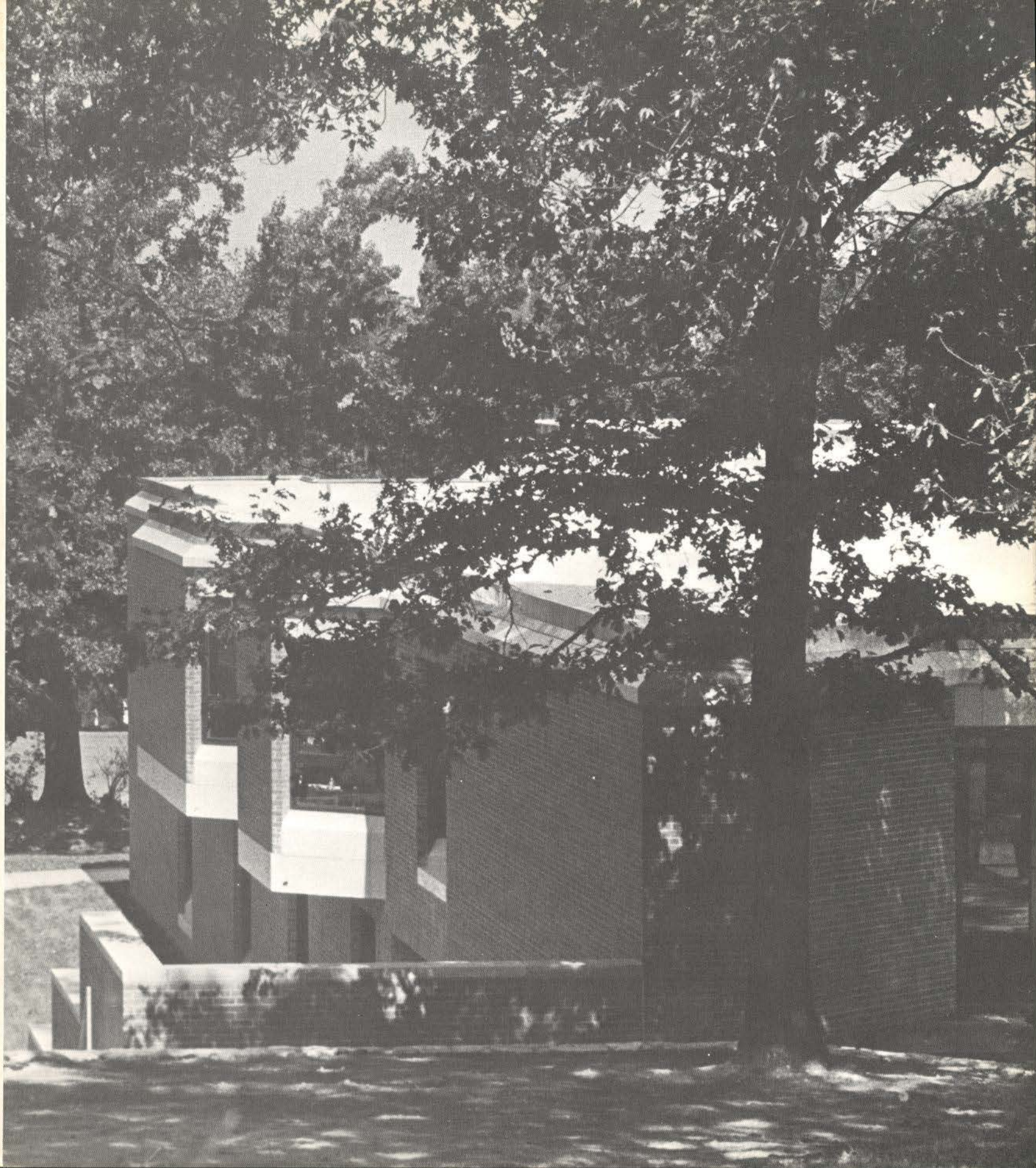

IF I AM NOT FOR
AND WHEN I AM
AND IF NOT,

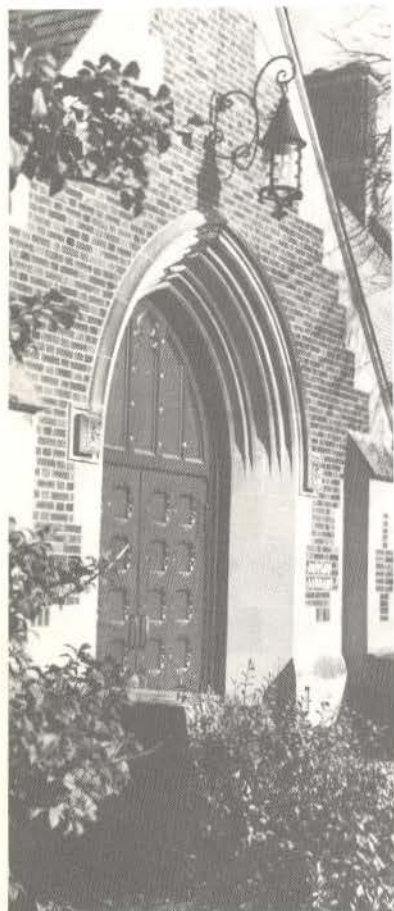

MYSELF, WHO IS FOR ME?
FOR MYSELF, WHAT AM I?
WHEN?
—HILLEL



TO GROW IS TO
CHANGE, AND TO
CHANGE OFTEN
IS TO GROW
MUCH.

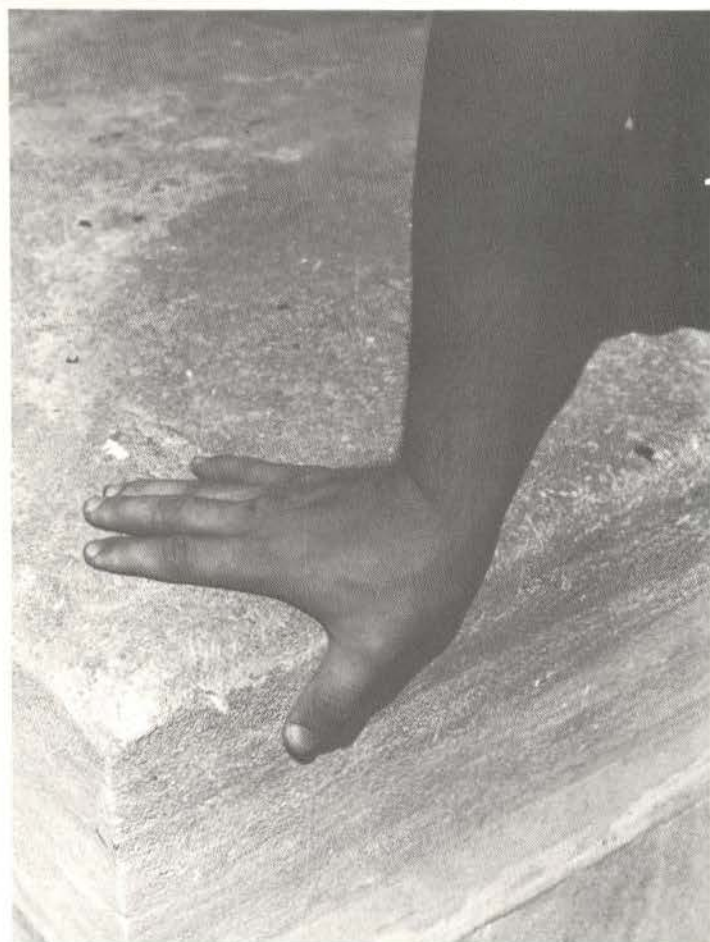

TO CHANGE IS TO
GROW, AND TO
GROW OFTEN
IS TO CHANGE
MUCH.

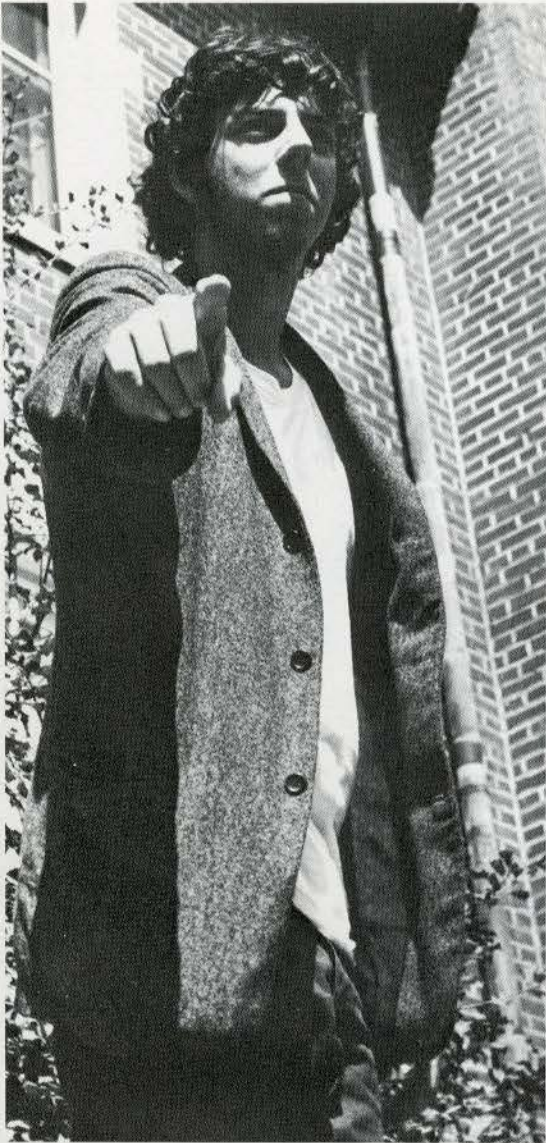









"Though my own notions may be erroneous, I shall not have lost my time, if I inspire better ones in others."

Rousseau



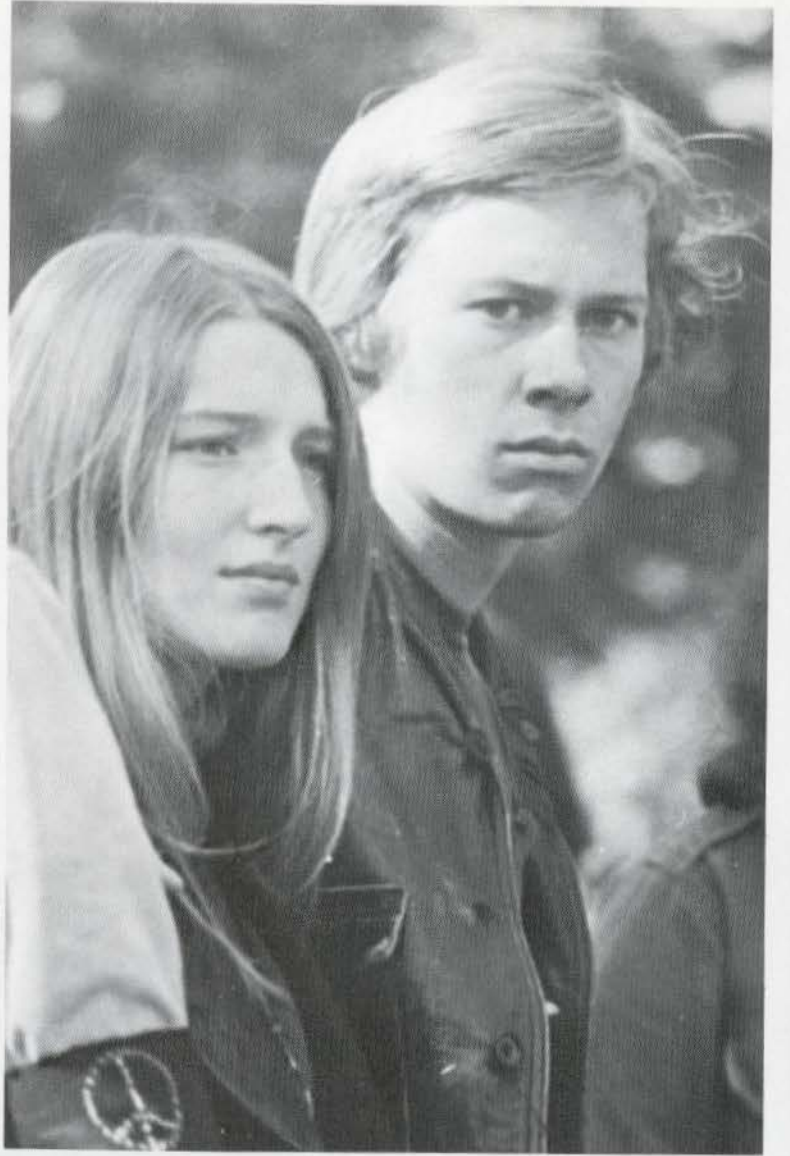

O THAT MAGIC FEELING . . .

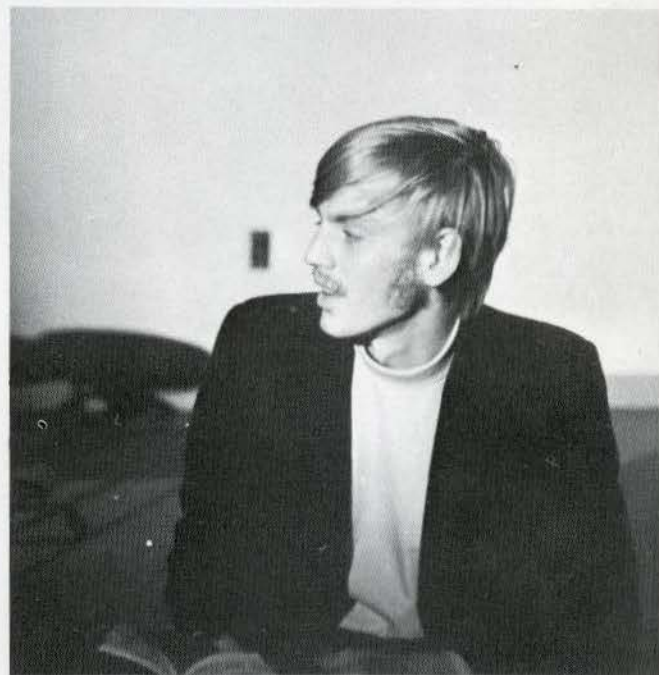









"Yes, My Darling Daughter"

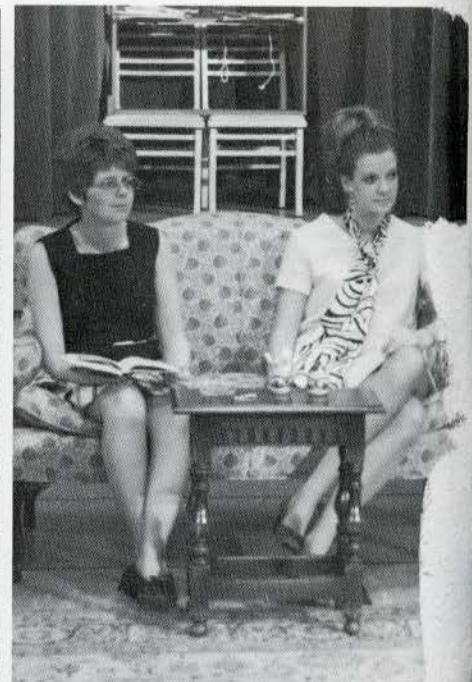



WUS
Auction

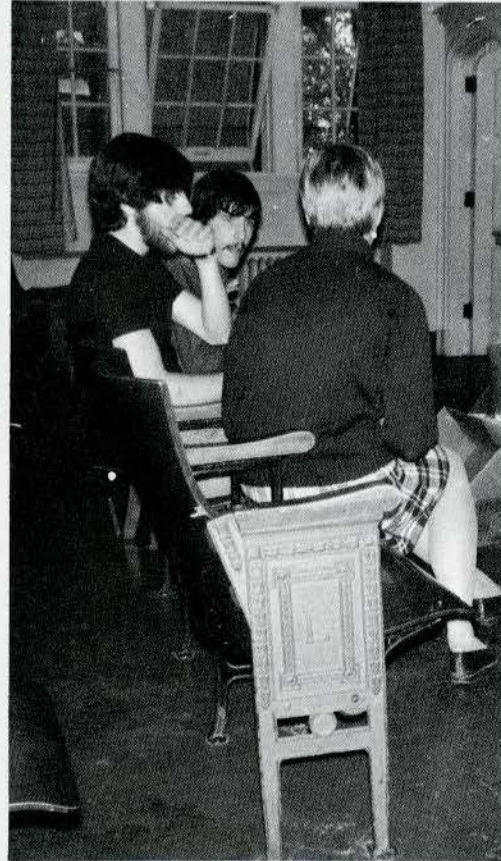
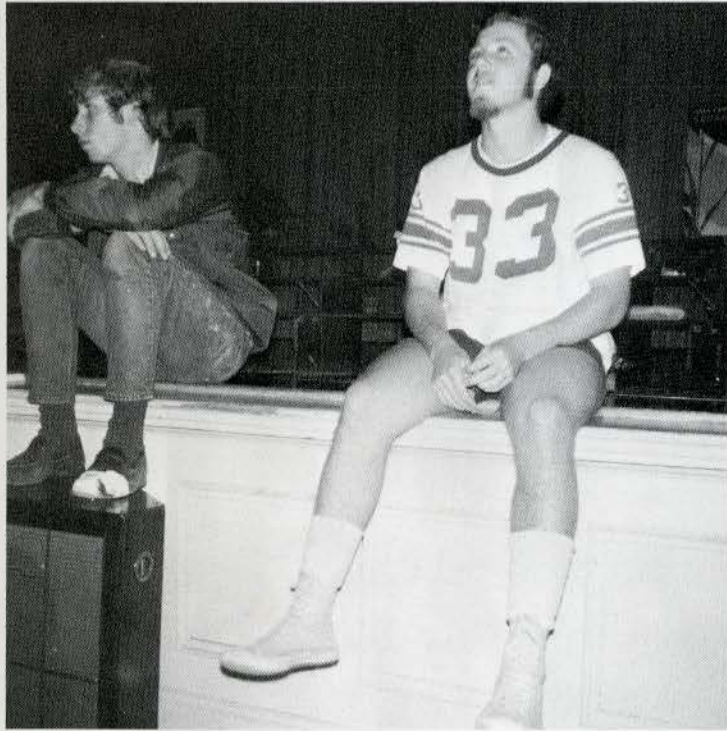

Life is change
How it differs from
the rocks
I've seen their ways
Too often for my
liking.
New worlds to gain
My life is to survive
And be alive
For you.
—Paul Kantner

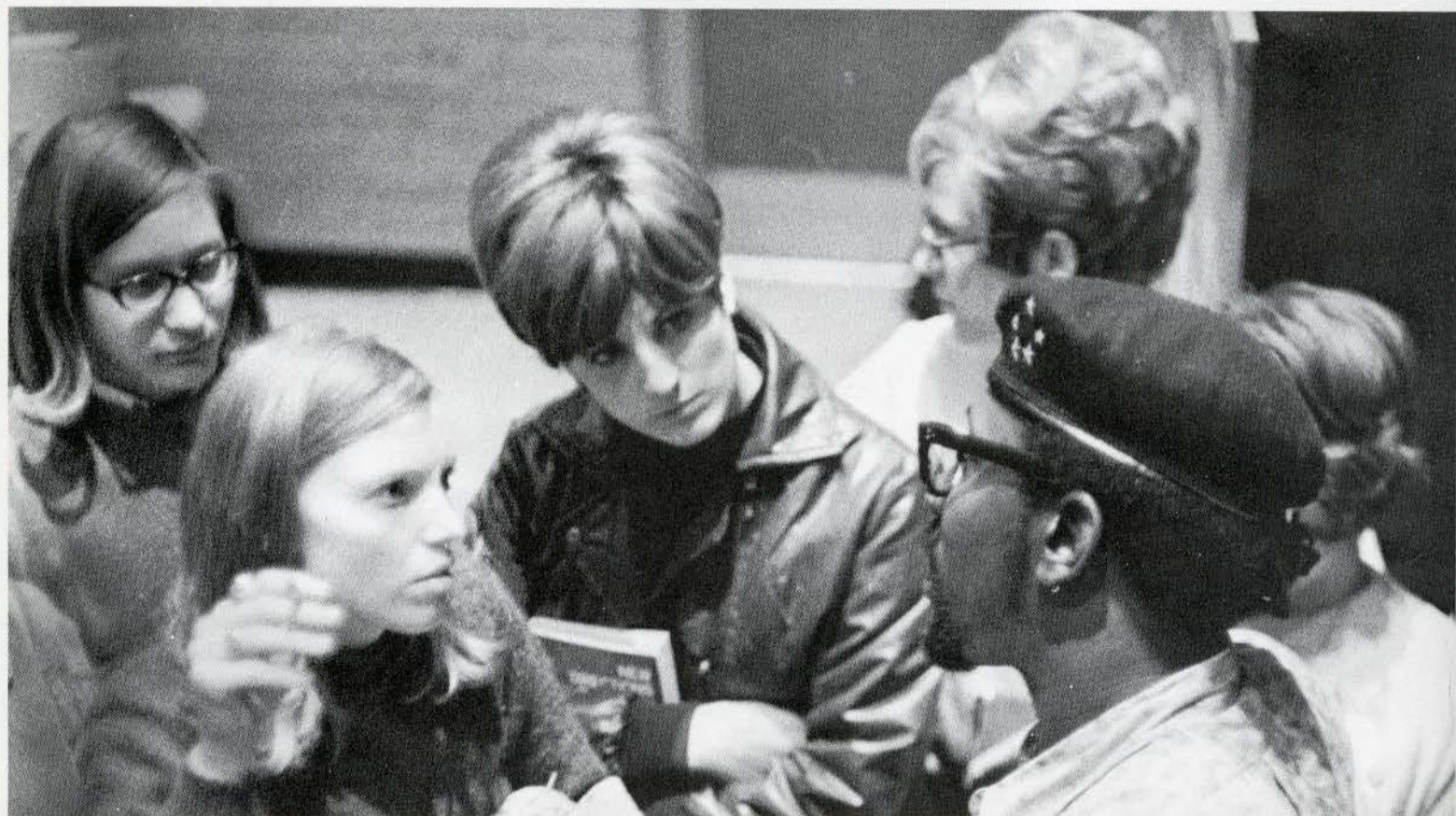

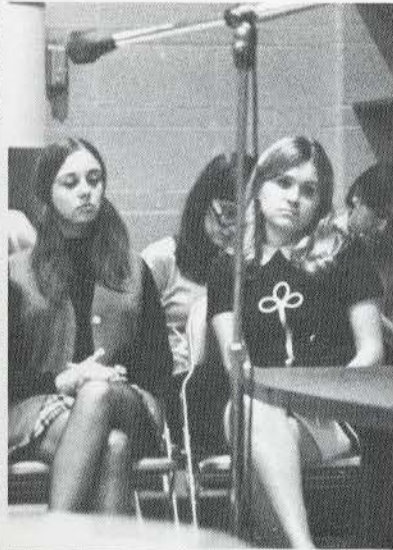



It Takes
Time ...



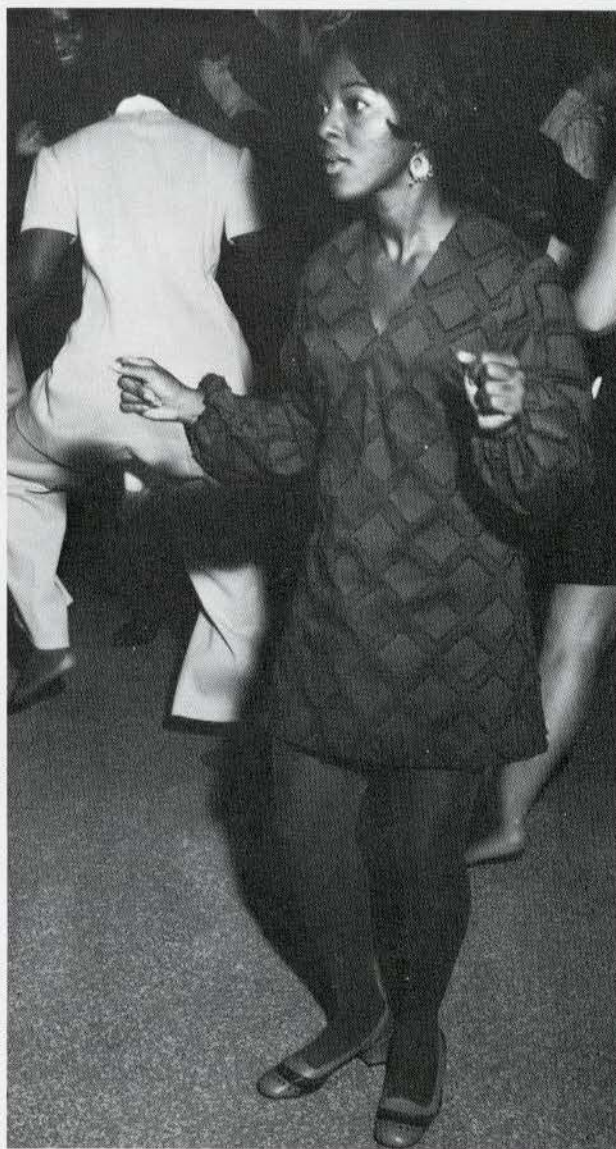

Date
Dance



John Anthony Brown
President

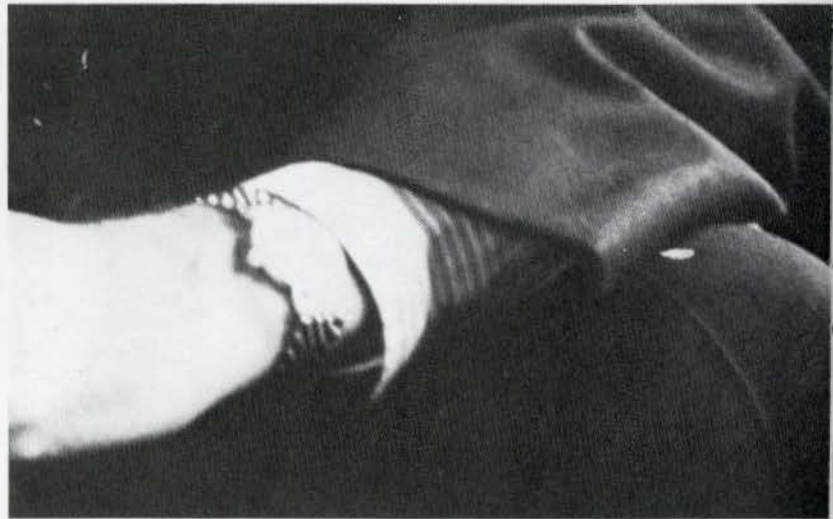



Howard A. Barnett,
Vice-President and
Dean of the College
(Lindenwood I)

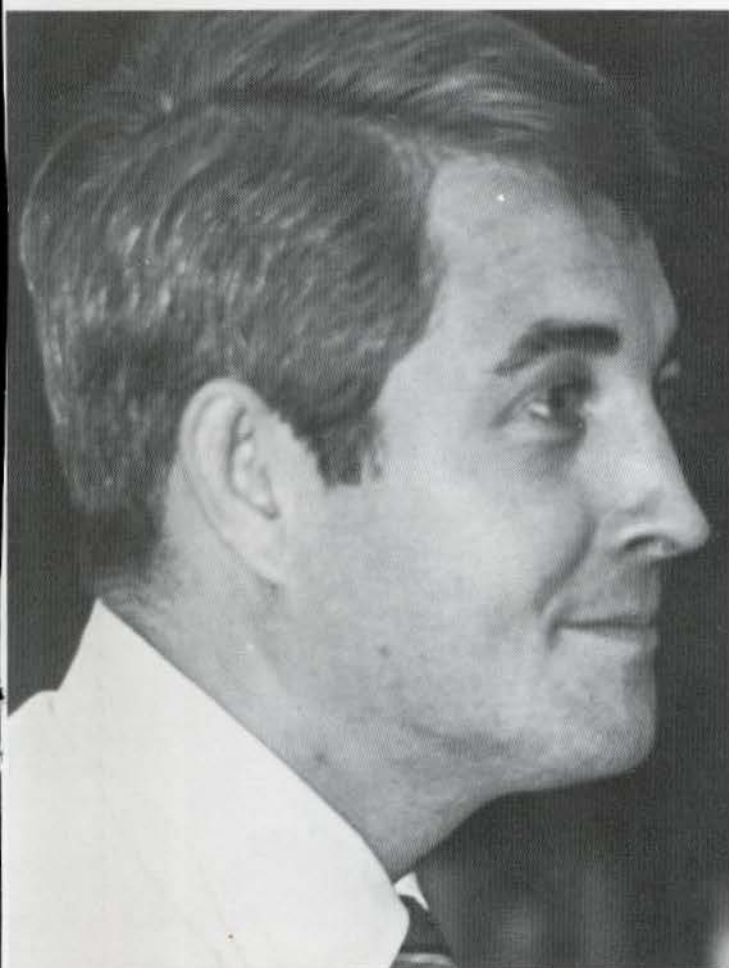

Sandra Thomas,
Dean of Students

Gary H. Quehl,
Vice-President and
Dean of the College
(Lindenwood II)

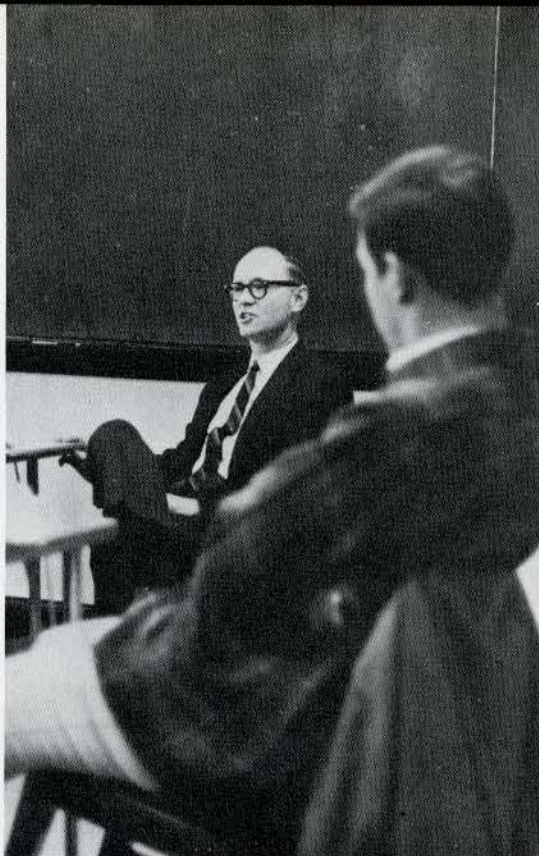

James F. Hood
Associate Dean of
the College for
Special Programs

B. Richard Berg
Vice-President of
Public Information



Earl L. Davis,
Director of Admissions



Mary F. Lichliter,
Dean of Continuing Education and
Career Planning

Lula Clayton Beale,
Registrar

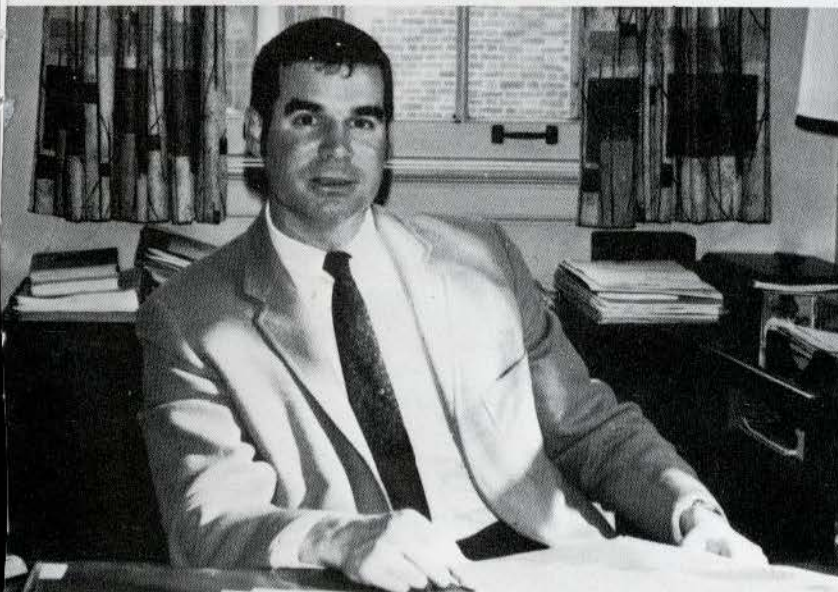

Thomas A. Harig,
Business Manager

M. Patricia Cronin
Director of
Public Information



Hazel Fuller
Assistant to the
Business Manager

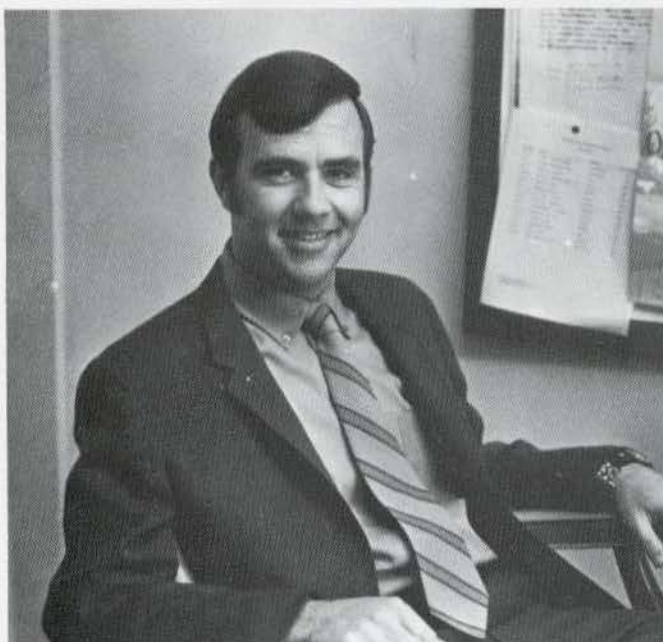

Thomas J. Comer
Assistant Director of Admissions



Edward C. Krehmeyer
Director of Development



Nancy McClanahan
Director of
Alumnae Affairs



Robert H. Betts
Acting Chaplain



Dorothy Roudebush
Counselor



Mrs. Verdine Cole,
Secretary to the Vice-President

Post Office



Business Office



Mrs. Marie Mayfield,
Secretary to the Dean of Students

Jack Thorpe,
Director of
Food Service



Buildings and Grounds Maintenance



Library Staff

Grazina O. Amonas
Associate Professor
Art and Physical Education



John N. Bartholemew
Acting Chairman
Sociology



Carl E. Batt
Assistant Professor
Sociology

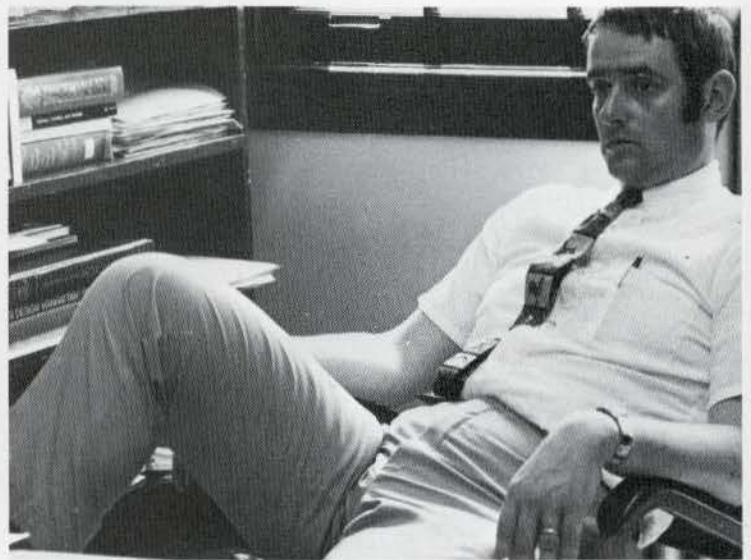

Hugo J. Bauer
Audio Visual



Marjorie Ann Banks
Associate Professor
Education



Vincent T. Brescia,
Assistant Professor
Biology



Martha May Boyer
Chairman,
Professor,
Communication Arts



Fern Palmer Bittner
Instructor,
Physical Education



Groff Bittner
Acting Chairman,
Music

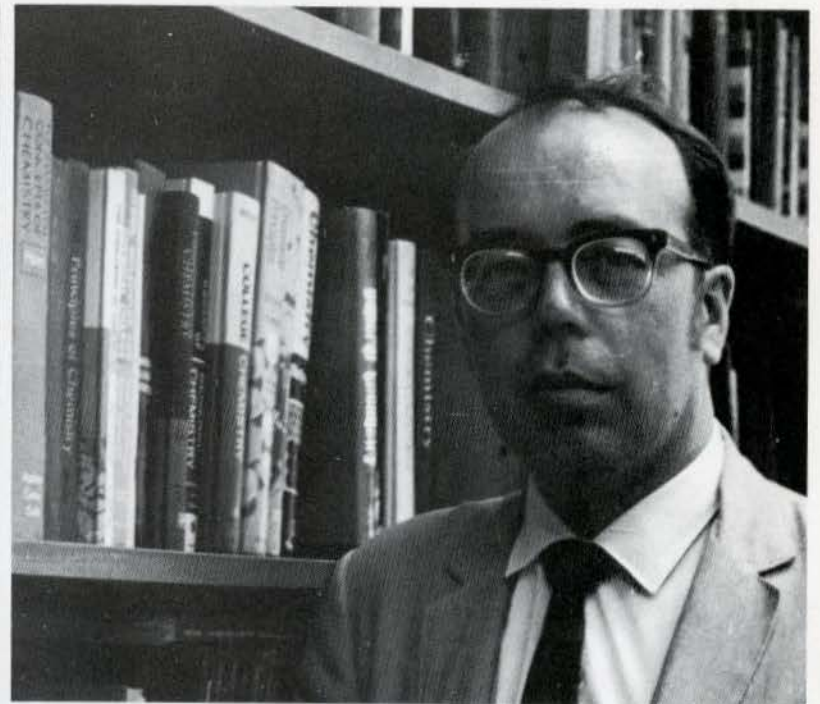

John A. Bornmann, Chairman, Professor,
Biology

C. Eugene Conover, Chairman,
Margaret Leggat Butler
Professor of Philosophy and Religion



Craig B. Carlson
Assistant Professor
English and Communication Arts

Patrick F. Delaney
Chairman, Professor,
Biology



Virginia Lewis Carpenter
Assistant Professor
Education



Stanley Paul Caine
Assistant Professor, History



Bernard George DeWulf
Chairman, Professor,
Education



Edward E. Eddowes
Chairman, Professor,
Psychology



W. Dean Eckert, Associate
Professor of Art

Thomas W. Doherty
Professor
Modern Languages



Joy Ebest
Instructor
Physical Education

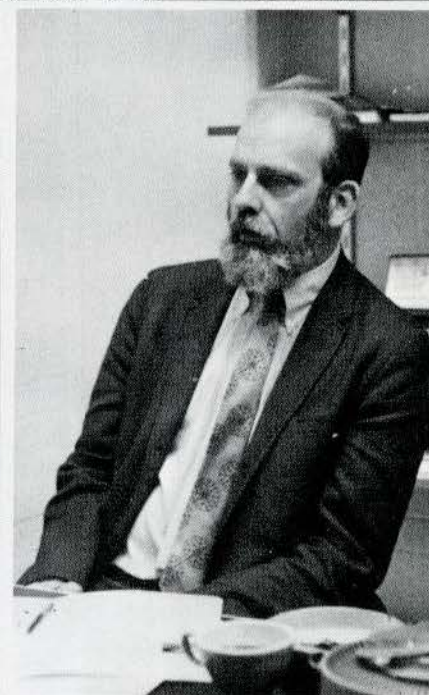

Luis A. Galvez
Chairman, Professor,
Modern Languages



Kenneth G. Greenlaw,
Assistant Professor
Music



N. Jean Fields
Instructor, English and
Communication Arts



James H. Feely
Chairman,
Associate Professor,
English

Philip R. Enoch
Adjunct Assistant Professor
Communication Arts

Jeanne H. Huesemann,
Assistant Professor,
Mathematics



J. Walter Grundhauser
Professor
Biological Science



Harry D. Hendren
Chairman,
Associate Professor,
Art

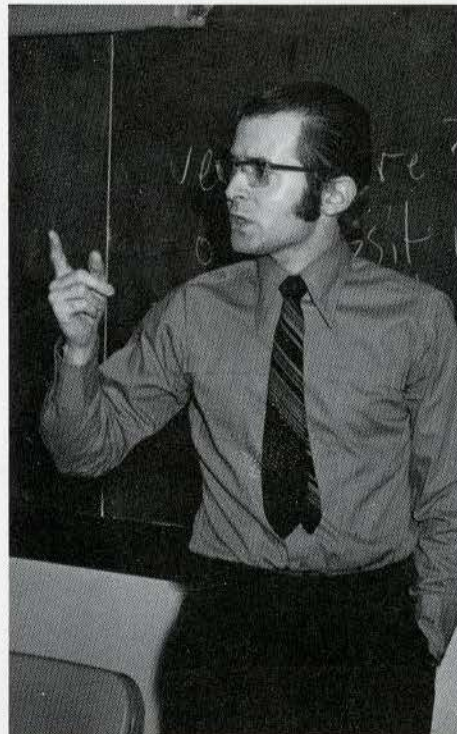

Rudolf Hirschmann,
Assistant Professor,
Modern Languages



Klaus H. Grading
Assistant Professor,
Modern Languages

Esther L. Johnson
Associate Professor
Philosophy and Religion



Arthur L. Kanak,
Associate Professor and
Artist in Residence, Art

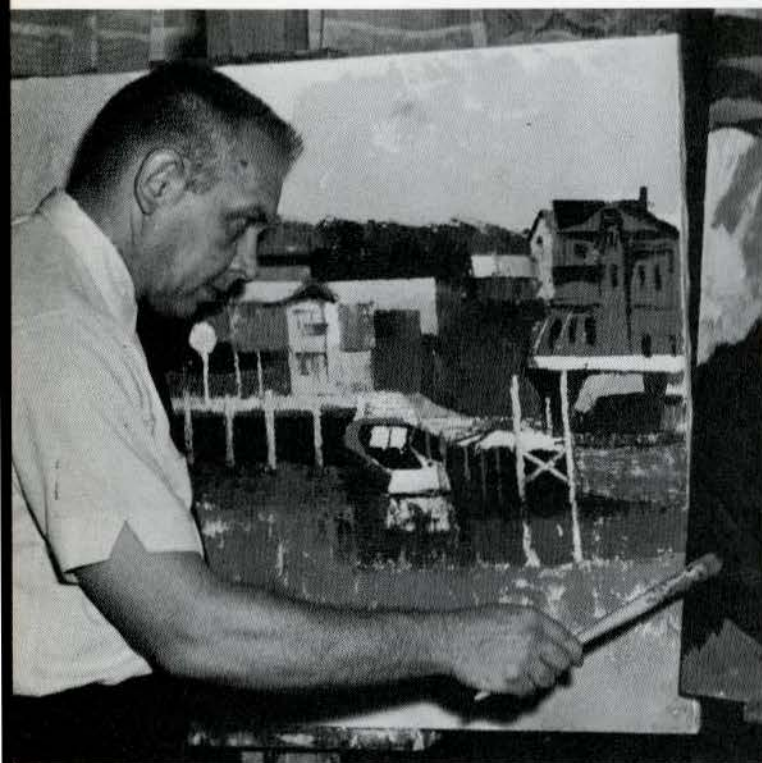

Roosevelt Johnson,
Sociology and Religion



Robert Douglas Hume,
Communication Arts



Janice Johnson
Counselor



Lucy Morros
Instructor
Modern Languages

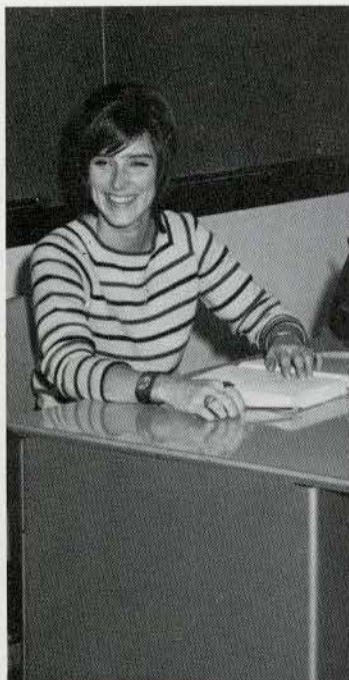

Aaron H. Konstam, Director Computer Center,
Associate Professor Mathematics

John Nichols, Assistant Professor, Mathematics



Lynnewood F. Martin,
Assistant Professor History

John B. Moore,
Chairman, Professor
Economics



Doloris Roman
Economics

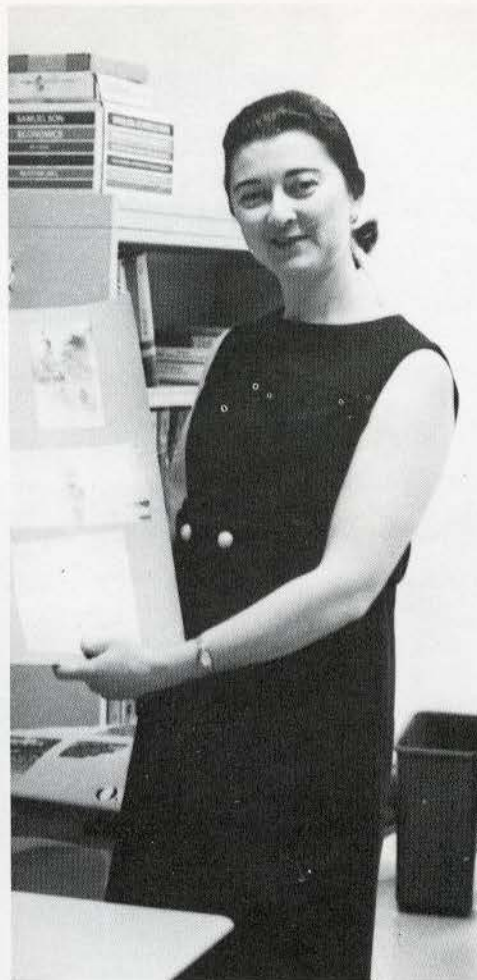

Anthony Perrone
Instructor, Modern Language



Ann Fegan Nord
Psychology



Marion Dawson Rechtern
Professor, Biology



Emma Purnell
Secretarial
Institute



Dorothy Ross
Chairman, Professor
Physical Education



William West Thomas
Associate Professor
Philosophy and Religion

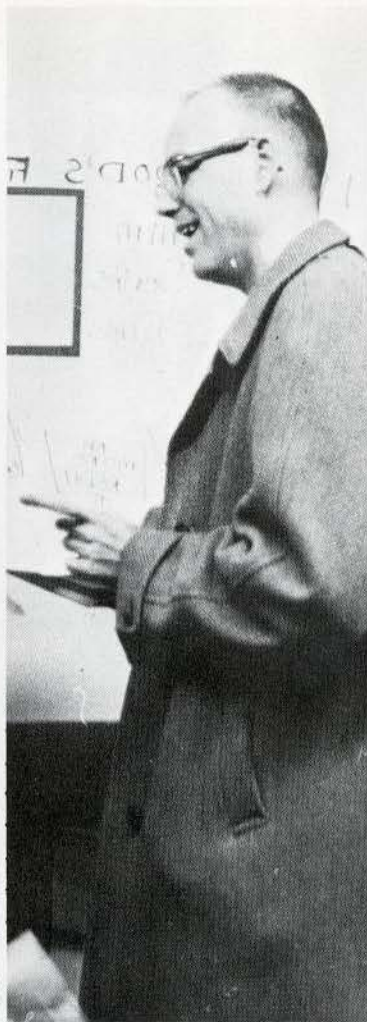

Agnes Sibley
Professor, English



Allegra Swingen
Associate Professor, Music

Dominic C.
Soda
Director
Associate
Professor
Mathematics



John H. Wehmer,
Assistant Professor,
Art

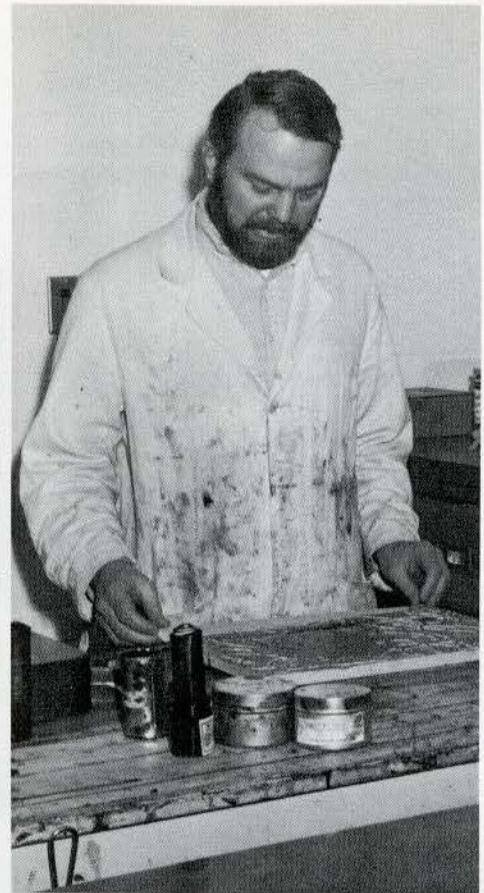
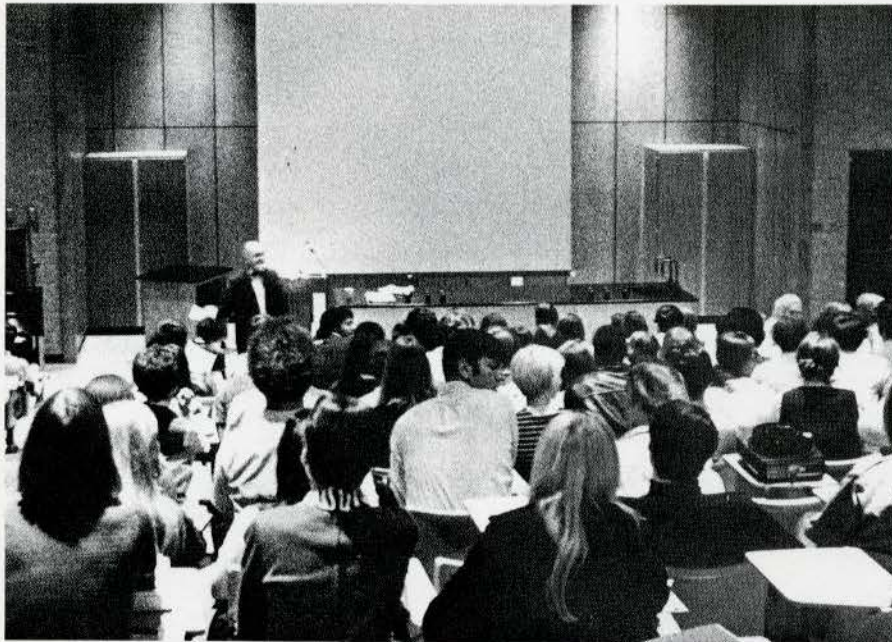

Richard A. Wier
Assistant Professor,
Political Science

Hazel M. Toliver, Chairman
Professor, Classics

Jane R. Wilhour
Assistant Professor
Psychology and Education



Teresa J. Welch
Assistant Professor
Chemistry



DeLores J. Williams
Chairman, Associate Professor,
Political Science



Richard A. Wier,
Assistant Professor
Political Science

YES, I ADMIT IT'S GETTING BETTER...



A LITTLE BETTER ALL THE TIME





**Orpheus
Descending**





GOELLNER

PRINTING

INC.

**JIM
HUNTER
RESTAURANT**

723 2689

FATHERS' CLUB

the good guys



commence saving at

**COMMERCE
BANK**

downtown

st. charles

**HEDGES
AND
HAFFER**

hedges

**and
hafer**

**and
jewelry**

hafer

HAFFER

and

AND

HEDGES

and to our
PATRONS:

A.B.C. Fruit &
Produce Co.

T. N. Hirsch
& Co.

Walter's Jewelry

Thank you.

85817

TRUMP

CLEANERS

BRUNNS

**HARD
WARE**

hackmann
hackmann
lumber
company
paints

hardware

george r. forstmann

COMPANY

interior-exterior paint



**brunswick
plaza**

BOWL

Office

**A
H
M
A
N
N'S**

Supply

insure with:
ELLIS RHODES
MEERS & CO.

RENKINS

JC PENNY COMPANY

MAIN STREET

WEPPRICH'S

WINE

GARDEN



**brunswick
plaza**

BOWL

Office

**A
H
M
A
N
N'S**

Supply

the **NEWS** spirit
of st. charles county

ST. CHARLES
DAILY BANNER



Mrs. Anthony, Irwin



Mrs. Helen Davies, Butler



Mrs. Kathryn Clymonts, Sibley



Mrs. Ruth Kendig, Parker



Mrs. Edna Steger, McCluer





The moment we cease to hold
each other,

The moment we break faith with
one another,

The sea engulfs us and the
light goes out.

—James Baldwin

In Memory of

Mrs. Adele Luther,
Head Resident of Irwin Hall

MIME TRIO —University of Illinois





"Come along and follow me.
We'll catch a moonbeam
and we'll soon be
sorrow-free
under my moonbeam"

"The Magic Circle"



LINDENWOOD II RETREATS

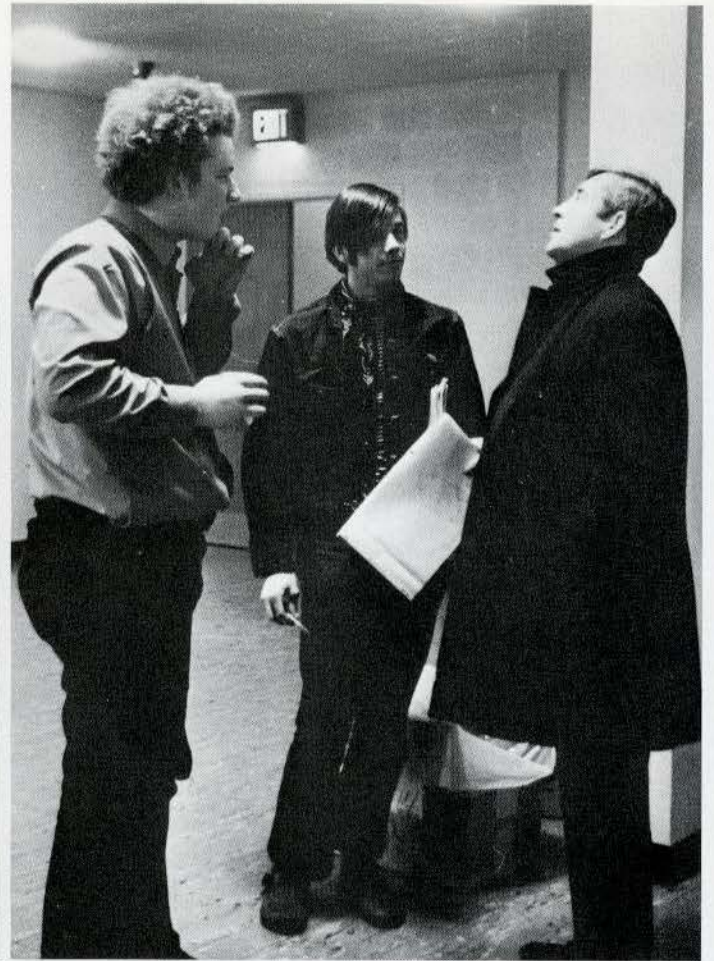
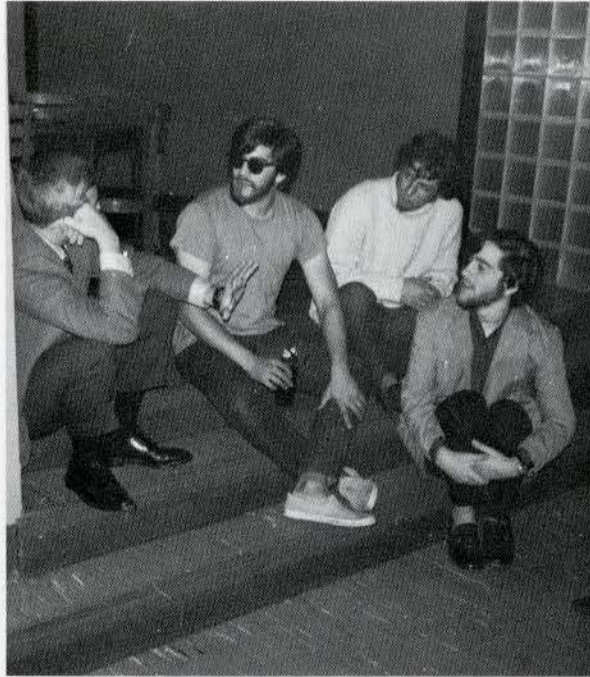



**"YOU KNOW I CAN'T HEAR YOU
WHEN THE WATER'S RUNNING"**

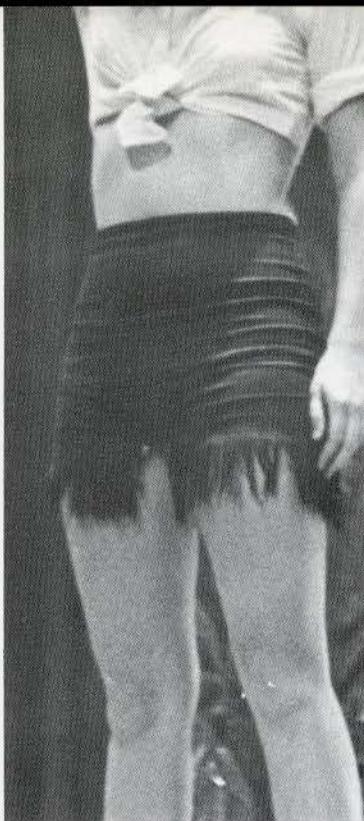

Water Running



to "The Leader" . . .

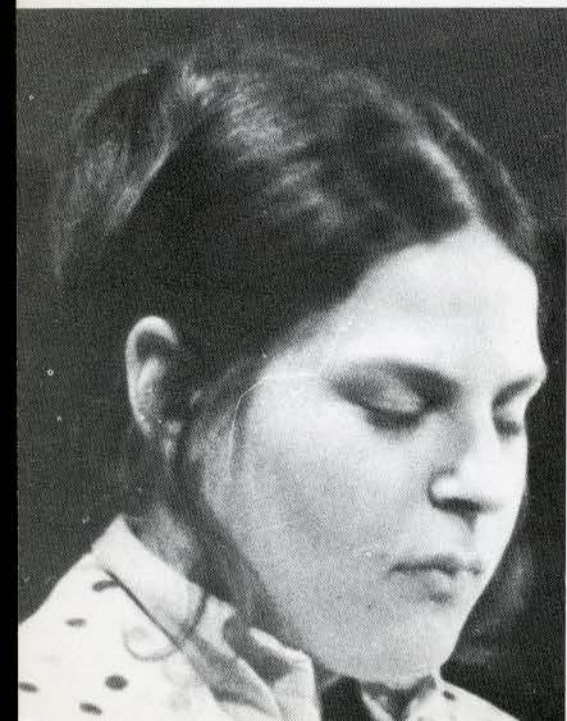



"The American Dream" Zeller



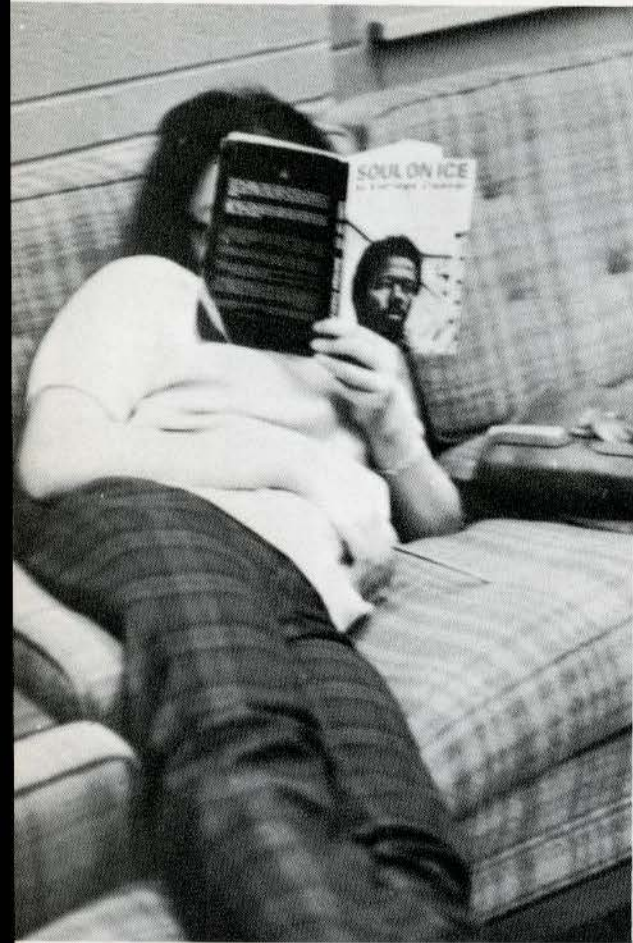

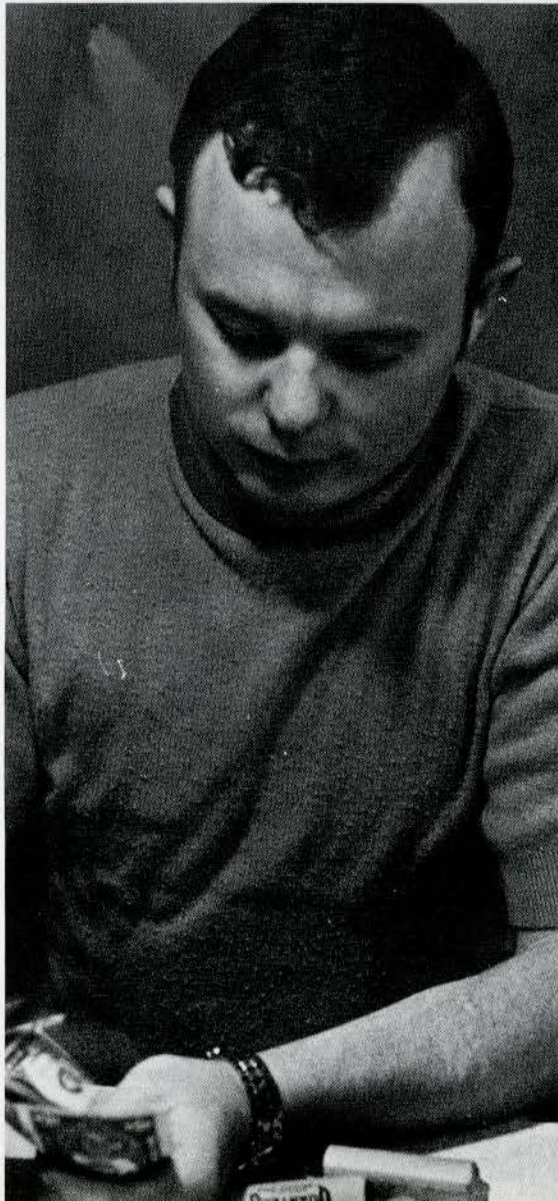
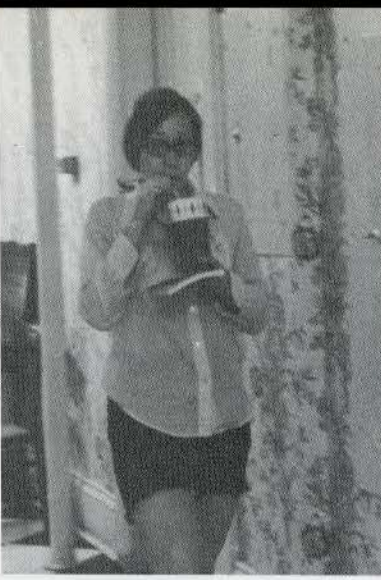

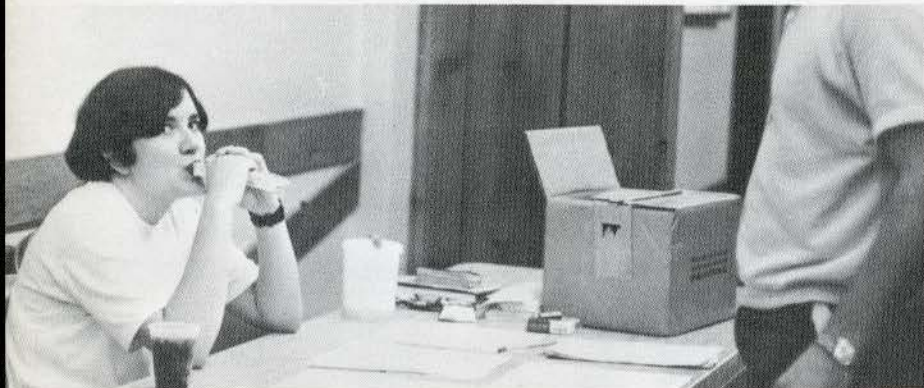

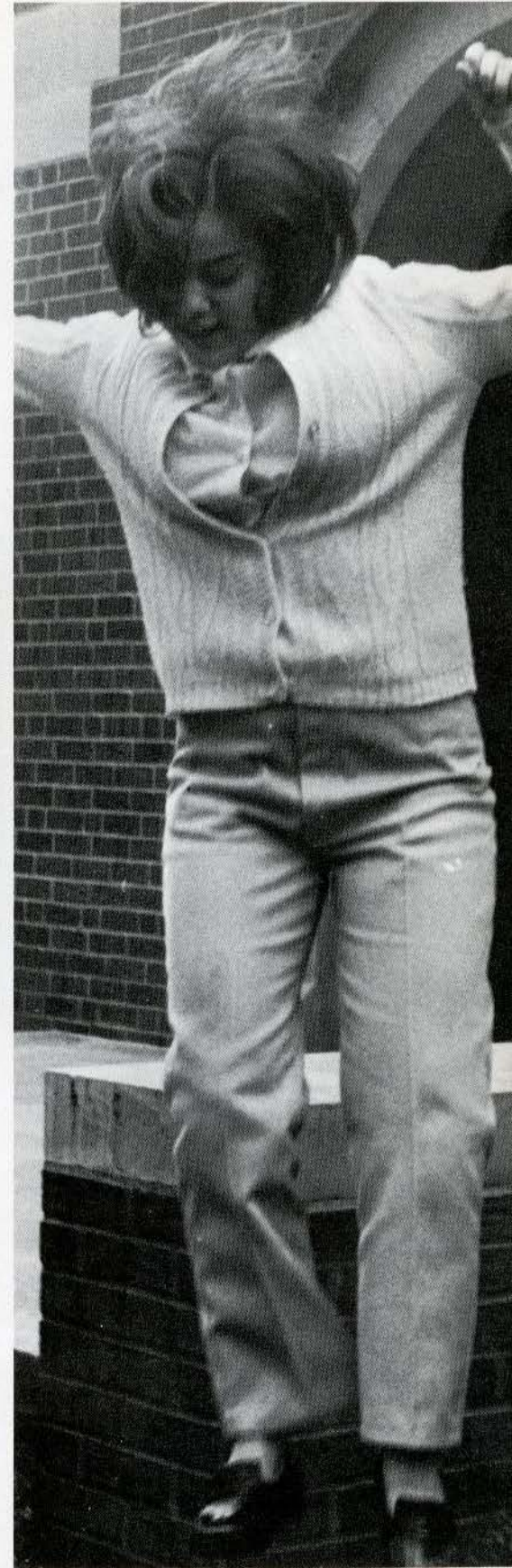

**ST. CHARLES
TRANSIT COMPANY**

RA 4 1234

OPERATORS OF YELLOW CAB

UNION

STATE

BANK

311 N. MAIN
FAMOUS

BUSE'S FLOWERS !
a rose is a rose is a rose

FIRST NATIONAL BANK

100 North Main Street
and

FIRST NATIONAL MOTOR BANK

423 First Capitol Drive
St. Charles, Missouri

PAUL H. KNOBLAUCH

P. G. SCHAEFER

GLENNON DEBRECHT

TOM BOSCHERT

MAE HACKMANN

BONITA J. PFOST

R. A. WOLTER

JAMES BORGMAN

RICHARD GRAVEMANN

WILLIAM VEHIGE

LAWRENCE WHITE

WALTER J. FRINTZ

President

Vice-President

Assistant Vice-President

Assistant Vice-President

Assistant Cashier

Assistant Cashier

Assistant Cashier

Assistant Cashier

Assistant Cashier

Assistant Cashier

Assistant Cashier

Auditor

Capital \$560,000.00

Surplus \$1,000,000.00

Undivided Profits

and Reserves \$1,000,000.00

DIRECTORS

W. C. Borgelt

Dr. Russell Crider

Paul H. Knoblauch

Paul F. Nleder

Percy G. Schaefer

Dr. Franc L. McCluer

Louis Wilke

Lee I. White

Henry J. Rother

ESTABLISHED IN

1963

MEMBER FEDERAL RESERVE SYSTEM

Under the Supervision of the United States Government

MEMBER

FEDERAL DEPOSIT INSURANCE CORPORATION

ST CHARLES

REXALL

FREE

DELIVERY

Stanley

Photo

RA4-7100

charles

rexall

free

Soellner Prescriptions

be an active alum

CUNNINGHAM'S
THRIFTWAY



"It's really a wonder that I haven't dropped all my ideals because they seem so absurd and impossible to carry out. Yet I keep them because in spite of everything I still believe that people are really good at heart." . . .

Anne Frank

especially:
Gene Koch
Cherie O'Brien
Louis Lysne
Peter Salamon
Chuck Moore
Mike Segalla
Advisors
Close friends
and my parents.

Chris Kleinholz
Editor



Marsha Bassett
Business Manager



Jim Goldsby
Organizations

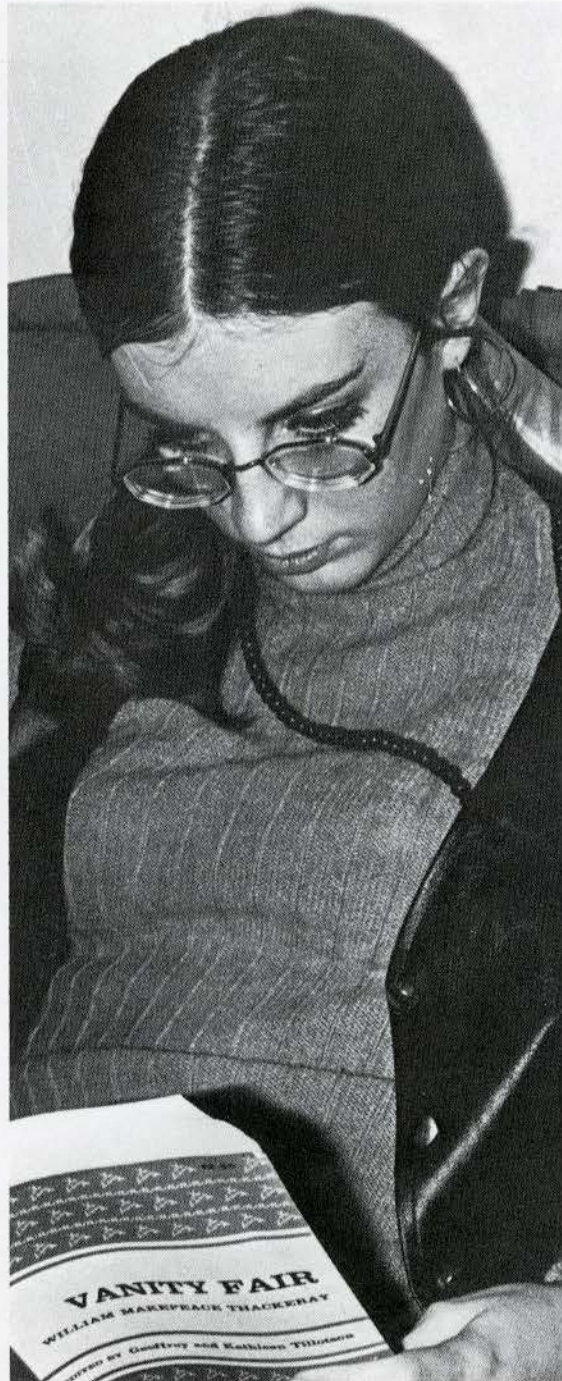

Marvadene Brock
Photography



Linda Brown
Student Section

Diane Beeson
Layout

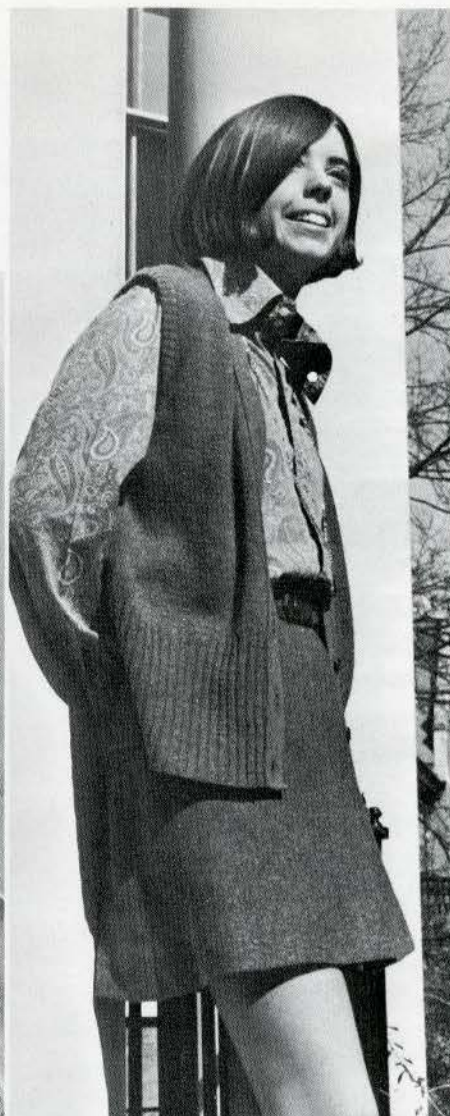

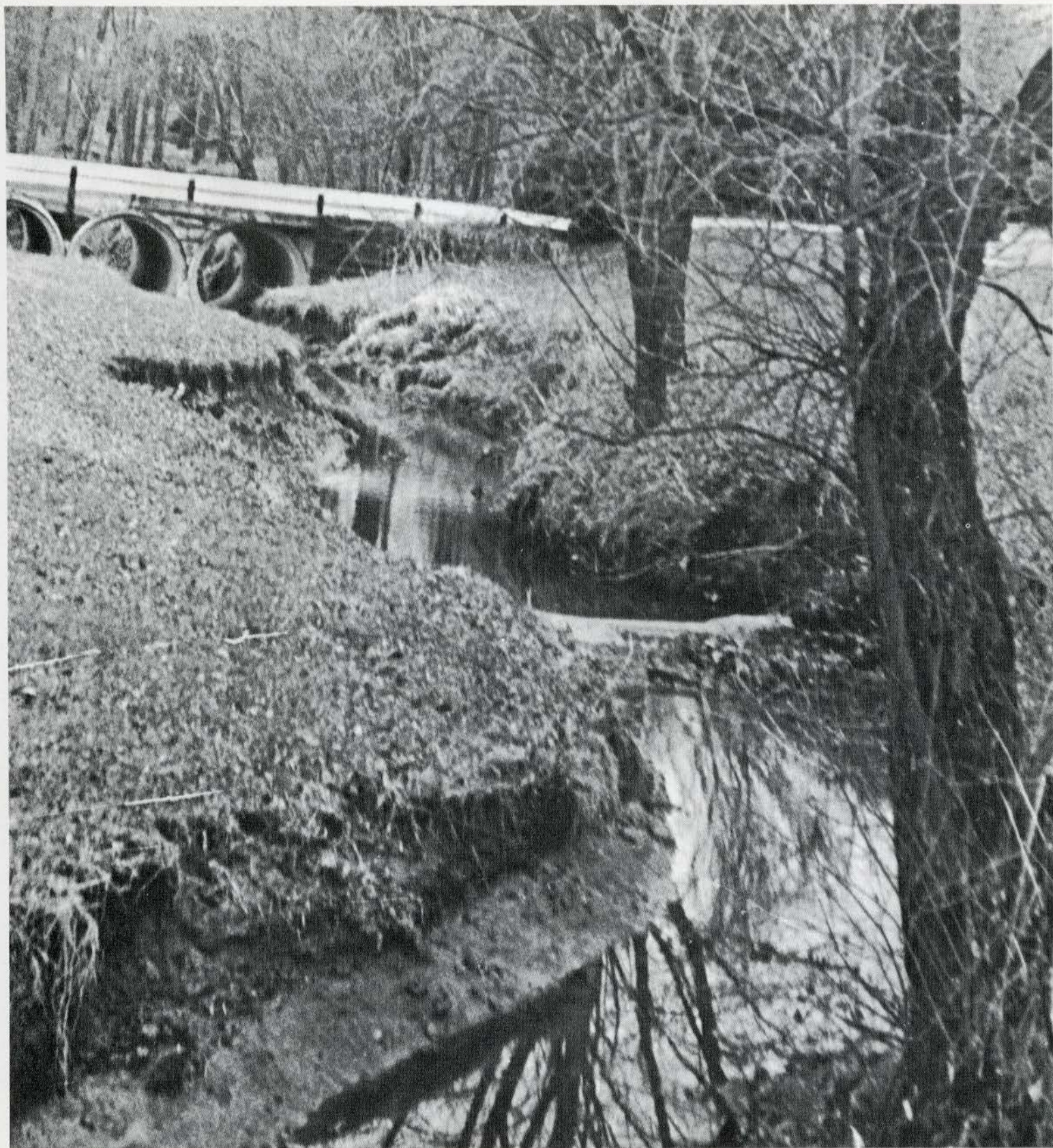



Paul Osifo:
Nigerian Sculptor

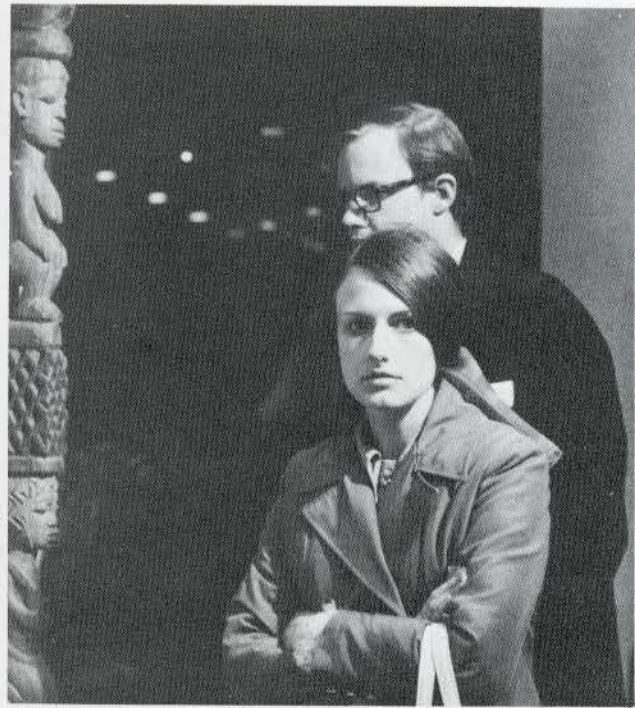

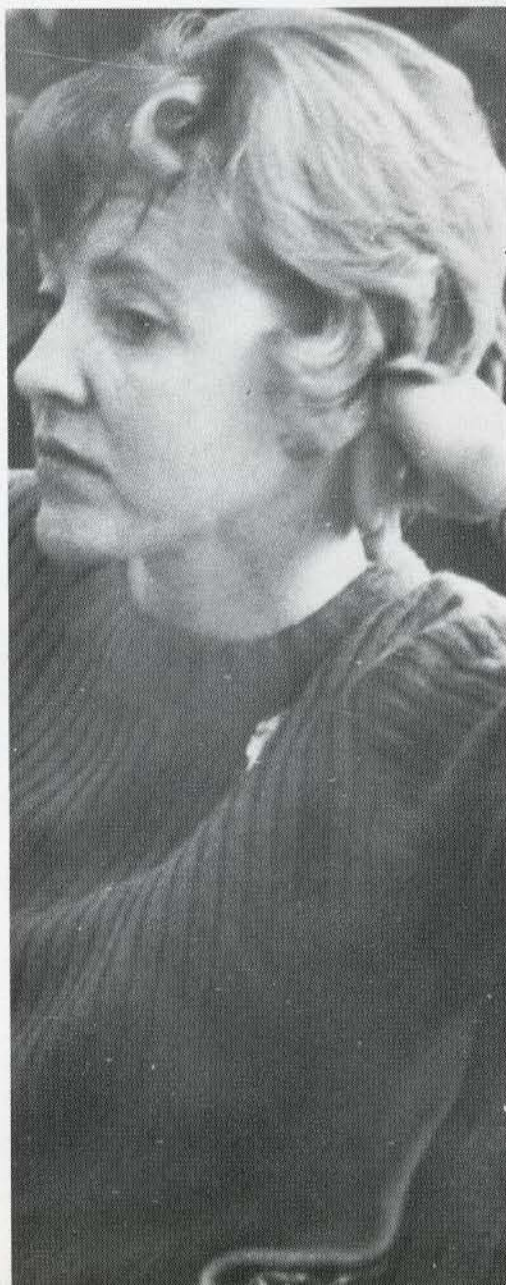

Amy Harvey



On behalf
of the
Father's Club
I present
these awards:

For the most
service
to the college;
Dr. John A. Brown

For the most
done by an
association;

Communication Arts:
KCLC
Jean Ann Mackiewicz

International Relations
Club:
Claudia Dammert
from the
President of the Club;

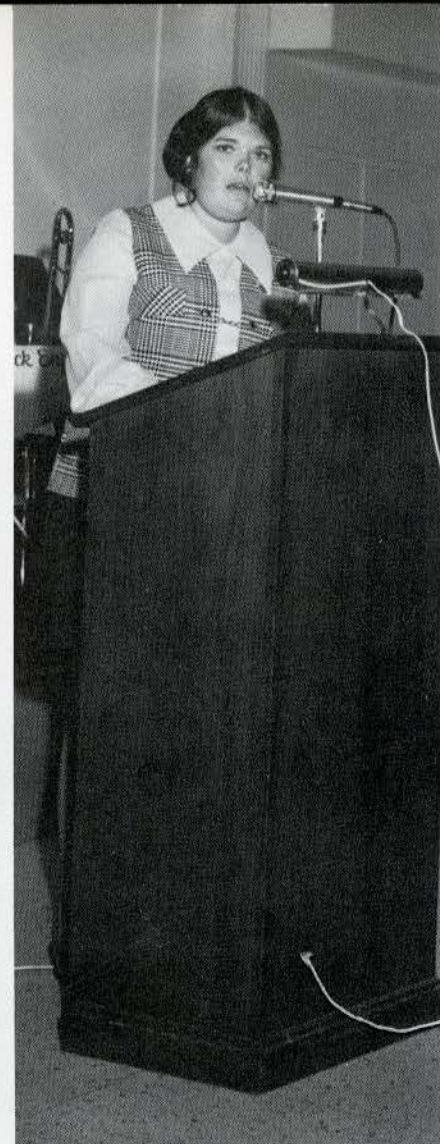

FATHER'S WEEKEND

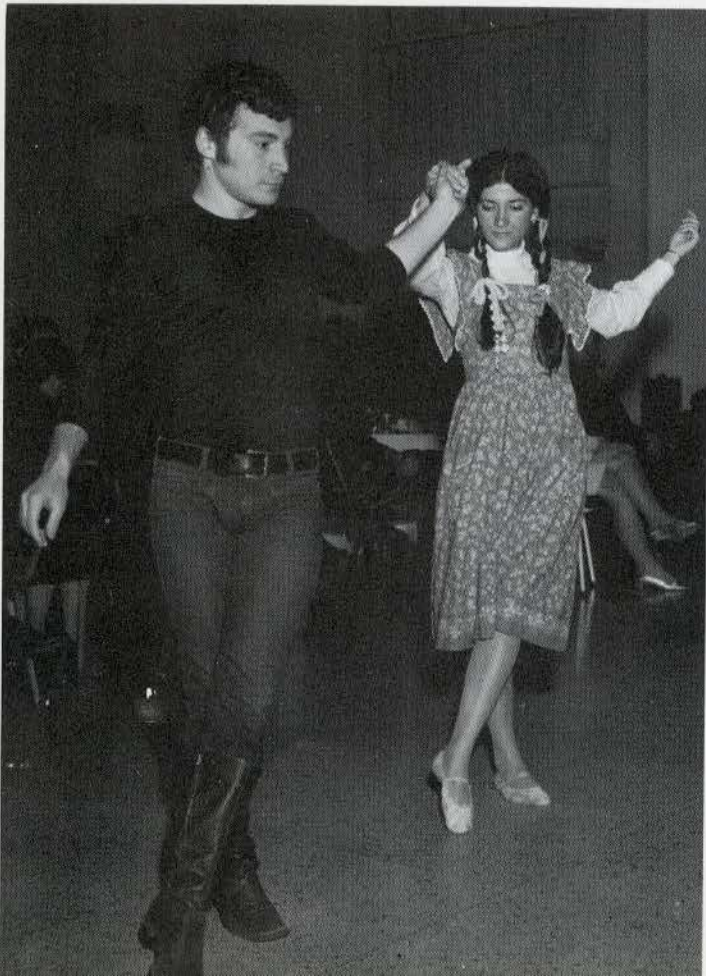
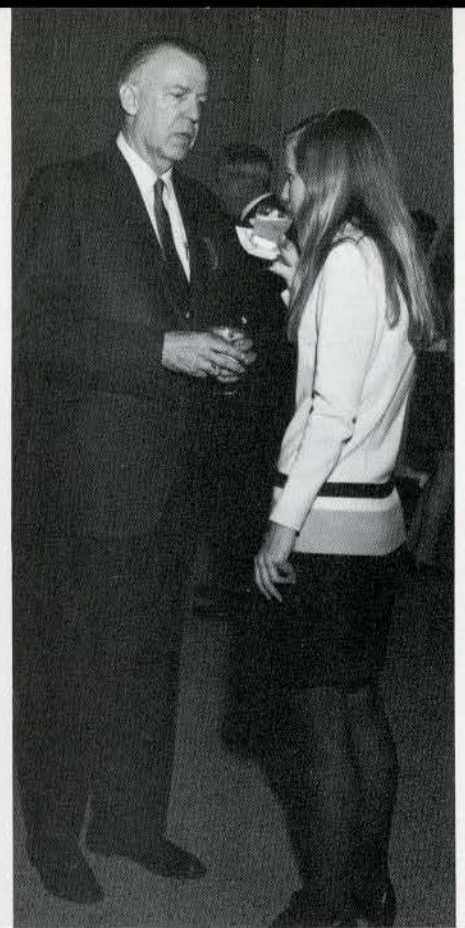

COTILLION '70



Nancy Peters  Dale
'69 Cotillion Queen



Carmen Griffin
Reva Stubblefield



Bev Thurston
'70 Cotillion Queen



Jan Meader
Pam Parrish

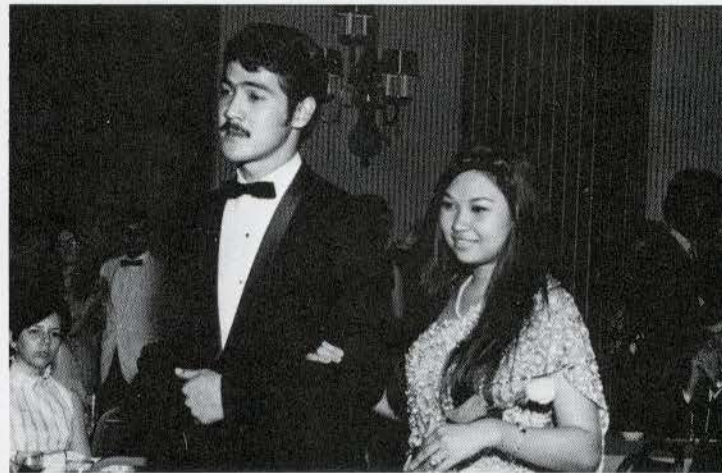

Connie Stewart
Daraka Kiattinat



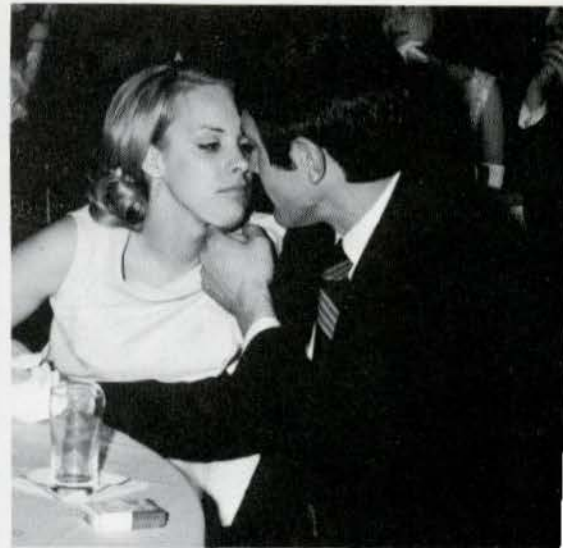

David Churchill



Eugene
Koch

G
R
I
F
F
I
N

B
O
O
K
S



W. L. Jones
Spanish Flamenco
Guitarist

Sharlen Grant

H
A
Y
F
E
V
E
R





Samuel P. Massie



Lindenwood College Choir
Lindenwood College Orchestra

Environmental Teach-Ins
Dr. Daryl Anderson



The
Auto-
biography
of
Malcolm
X

X

.

.

.

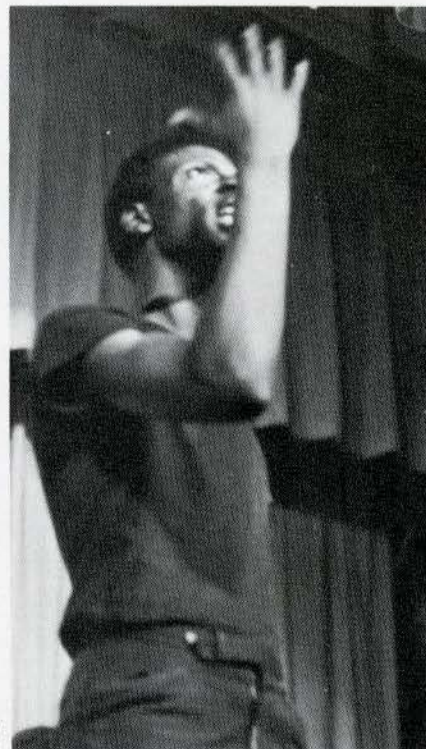



Car

nival



May Day



"Peppermint



Pin Day



"Guillotine" Produced by John Taylor



A Day of

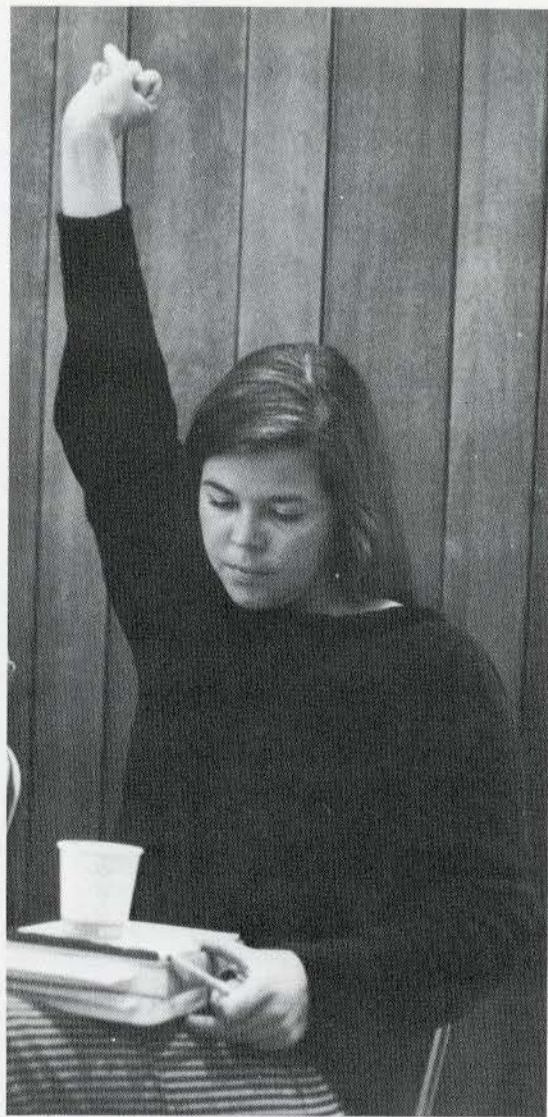

Awareness . . .

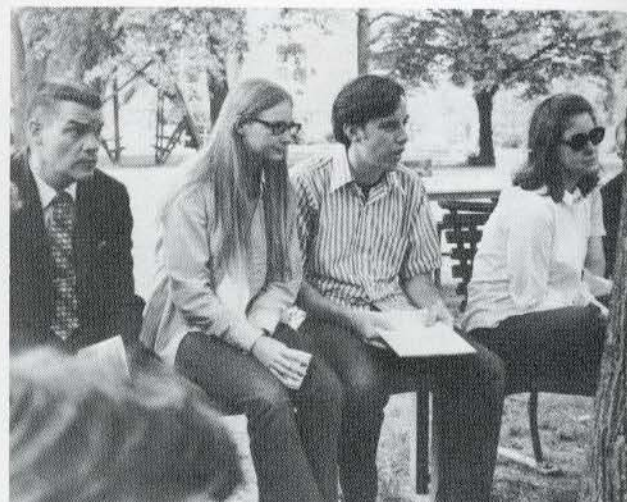

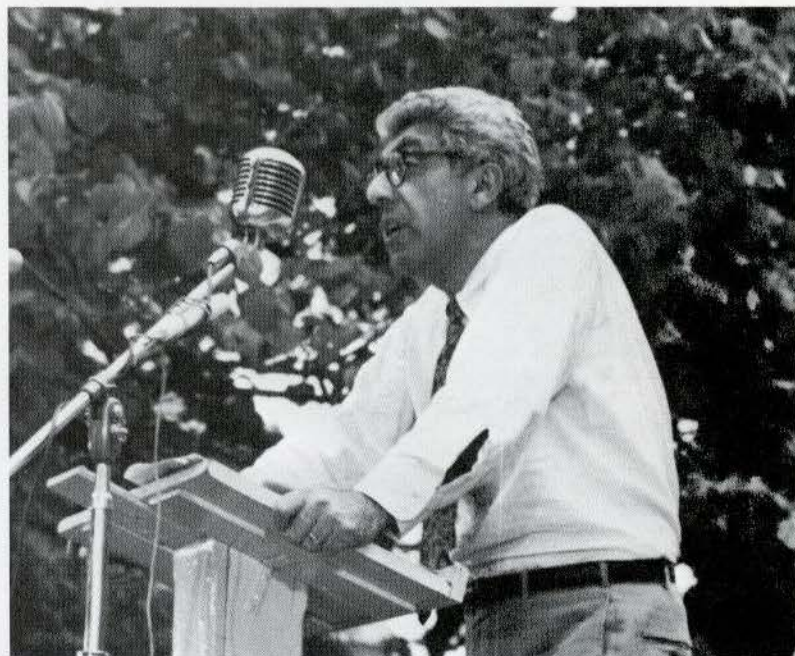

Lee Weiner, Chicago Seven Trial
Dr. Specter, Washington University
Dr. Commoner, Washington University



President John Anthony Brown



Choir



C. Eugene Conover
Chairman,
Margaret Leggat
Butler Professor
of Philosophy

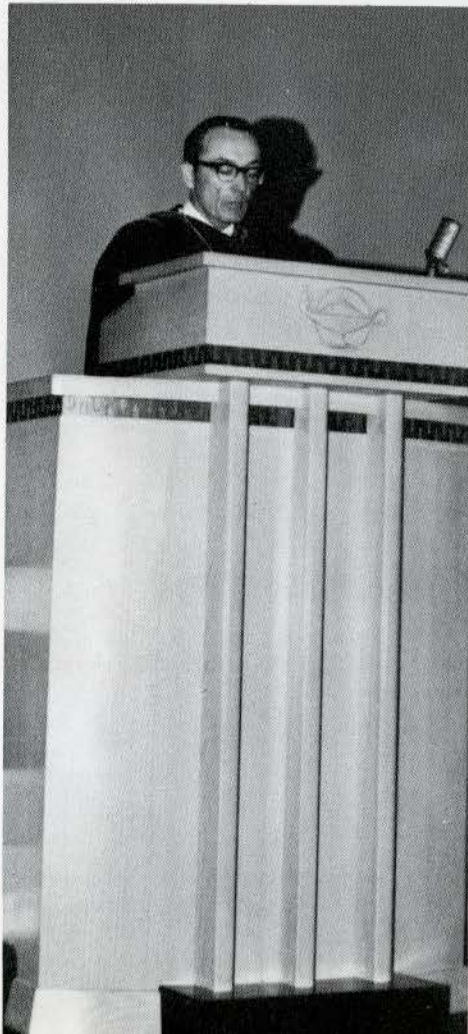

Stanley Paul Caine
Assistant Professor, History

Honors Day Convocation





Student Government Champagne Dinner





Party



Sr.



Drinking





Margrit Hofmann

Dr. John Vavra



Woman's Liberation



THE LINDENWOOD COLLEGES FOR WOMEN



Dr. Bert Haesberg

Mrs. Ann Cox

ORGANIZATIONS

ABC



Alpha
Lambda
Delta

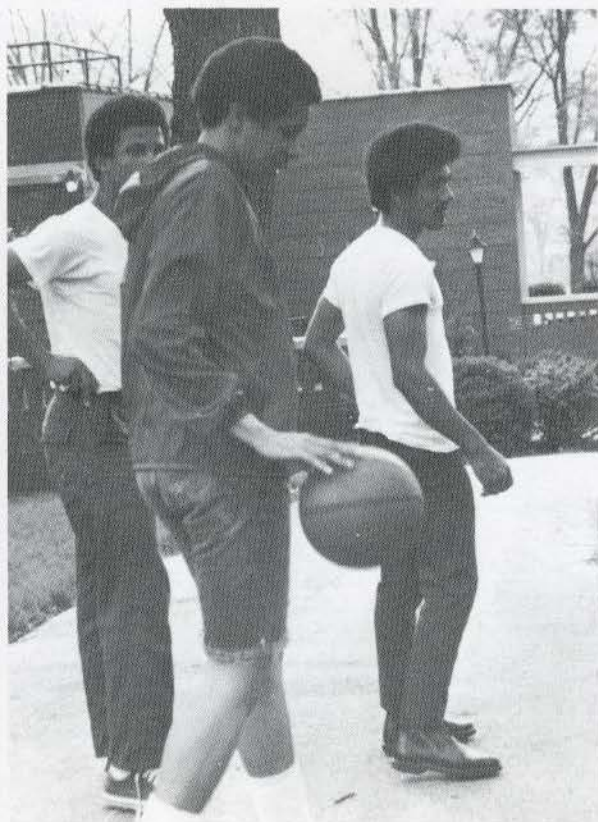

Beta Chi

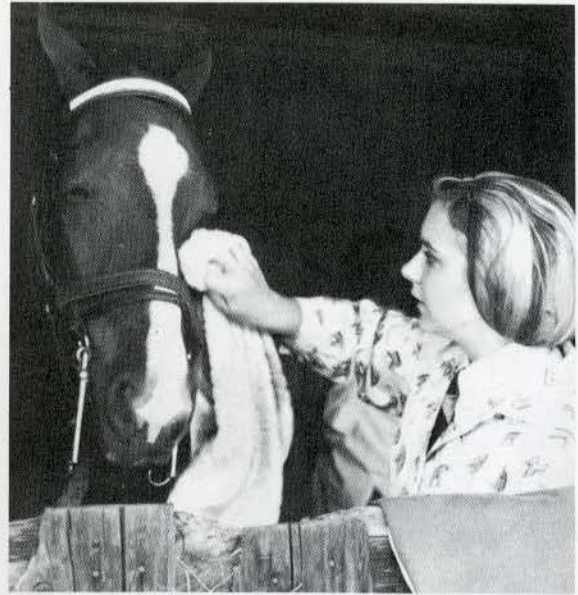

Irwin



Dorm Officers

Sibley



Butler



Cobb



McCluer

Parker

ETA SIGMA PHI

Anna Baty

Hetty Jardine

Sigridur Ragnarsottier

Joe Tomcak

Mary Martinelli



GRIFFIN

Marvadene Brock

Janet Acton

Patty Morrison

Terry Brockgreitins

C. B. Carlson

Quentin Hughes

Linda Grim

Linda Ross

Meryl Woolf

Field Hockey



International Student Night



Headliners

*May Day Celebration to
groundhogs and French*

says Commoner

Meetings require
majority quorum

Town Hall

Individuals can
help fight
poisoned worms

by Chris Smith

White awareness

Black Voices

8 THE IBIS

VOL. 2 NO. 14

MAY 20, 1970

Executive Editor
Charles H. Moore

Managing Editor
Christopher M. Smith

Business Manager
Ann K. Austin

Editors

LC 1, Intercommunity Affairs.....	Laura Prestridge
LC 11, Intercommunity Affairs.....	David Dwiggin
Student, Faculty, Administrative Affairs.....	Pattie Morrison
Cultural Affairs	Bert Brown
Layout, Design.....	Stephanie White,
Circulation Manager.....	Kristi Mochow
Art, Advertising.....	Michael Segalla
Special Assistants to the Editor	Gaye Evans
	Jan Blankenship
Photography.....	Cheri O'Brien
	Louise Lysne
Faculty Advisor.....	C.B. Carlson
Advisor to the Editor.....	Michael Roberts

Staff -- Gena Adams, Carolee Ashwell, Kate Beintker, Bonnie Blitz, Gretel Denham, Pam Gordon, Vicky Karhu, Noren Kirksey, Claudia Klein, Elizabeth Naylor, Mark Poindexter, Debbie Shearer, Maggie Stahl, John Taylor, Meryl Woolf, John Witthaus.

'Secret society' film

by Bert Brown
THE LINDENWOOD COLLEGES

THE IBIS

THE IBIS

KCLC Manager
Jean Ann Mackiewiz
Receiving
Certificate of
Appreciation for
Community
Service
to St. Charles
from the
St. Charles
Jaycees





Jeane Ann Mackiewicz—station Manager
 Mary Ratliff—Director of Information
 Programming
 Steve Hirsch—Director of Production
 Mike Donovan—News Director
 Dan White—Chief Engineer
 Bob Yuna—Music Director
 Hunt Bushnell—Continuity Director
 Sports Director—Keith Ascot
 Barb Schmulbock—Traffic Director



Staff:

Tim Cooper	Chuck Lackner
Mark Poindexter	Jeanne Weber
Kathy Leonard	Bill Marshall
Jim Fairchild	Dan Auckley
Janet Westover	Frank Accarrino
Linda Haddock	Dave Siddall
Chris Smith	Jim Goldsby
Mike Roberts	



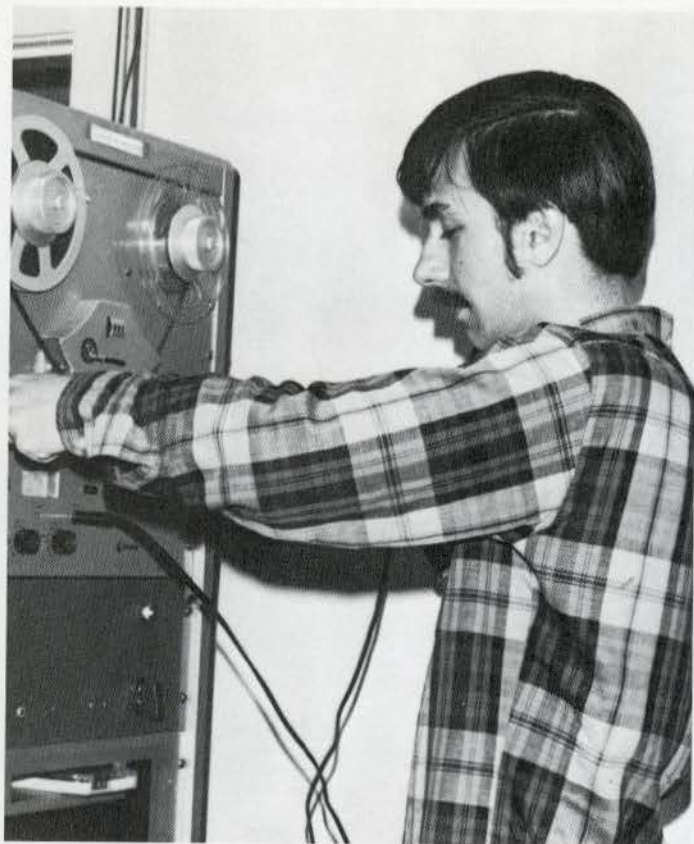

KCLC—FM Community minded Radio Serving St. Charles.

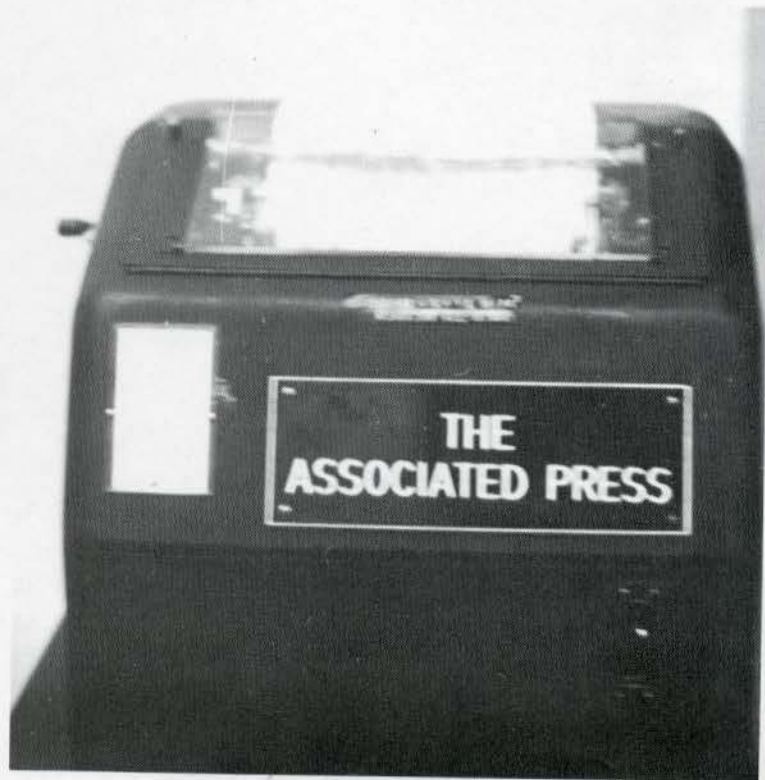



Music in Motion



AM Staff

Terry Brockgriens

Ron Rosenflouth

John Taylor

Bruck Brustin

Angie Webb

Curt Rappesu

Carolee Ashwell

John Lapowski



Linden Scroll '70

Karen Oelschlager—Pres.
Jan Meader—Secretary
Pam Parrish—Treasurer
Sally Quillian—Chaplain
Patsy Holloway
Jean Ann Mackiewicz
Hetty Jardine
Cris Klienholz
Ann Schaiberg
Linda Rogers
Carolyn Wiese



Mu Phi Epsilon
Vicki Dohrmann
Connie Blake
Marlene Howell
Sect.-Treas.
Jean Ann Redpath
Pres.



Lindenwood College Choir



Judith Arnold
 Nancy Arthur
 **Katie Beitker
 Connie Blake
 Barbara Burns
 Deborah Burns
 Jeanine Butts
 *Carolyn Corscadrn
 *Vicki Devenport
 Vicki Dohrmann
 Parry Emmons
 **Ellie J. Fenwick
 Nicole Ghazel
 *Brittany Grace
 **Karen Holly
 Myra Jadrich
 *Hila Jahsmann
 **Rosie Keeler
 Joanne Kleberger
 Cindy Lyon
 *Charlotte Manges
 Eileen Moccia
 Lynn Pendleton
 Diane Porter
 *Sally Quillian
 Jean Ann Redpath
 *Geraldine Robinson
 *Linda Roche
 Estelle Rodrigriez
 *Linda Rogers
 *Shirley Roper
 Diane Rummel
 *Ann Schaberg
 Joellen Schertz
 *Barbara Schmulback
 **Sharon Serre
 Susan Spindler
 **Beth Stokes
 **Avis Taylor
 Susan Trail
 Janet Westover
 *Elizabeth Weyhrack



OFFICERS

Jean Ann Redpath, president
 Joanne Kleberger, vice-president
 Susan Spindler, secretary

*In L. C. Choir first semester only.

**In L.C. Choir second semester only.

Orchesis

pictured: P. N. Higgins
Ginny Schultz
Darcey Stout
(vice pres.) Chris Grimes
not pictured
(sect.) Sharon Brown
Linda Brown
(pres.) Rea Baldrige



Psychology Club

Kathy Ammon
Estelle Rodrigues
Meryle Woolf
Steve Gannon



Resident Assistants



Judy Bassnett
 Cheryle Buse
 Cathy Carr
 Mary Collier
 Kathleen Duello
 Mary Jones
 Sue Kiser
 Mary J. Martinelli
 Janet Meader
 Patricia Patterson
 Sue Sanders
 Susan Schroeder
 Helen Sims
 Sarah Smith
 Sue Spindler
 Jo Tomcak
 Pat Emmons





Student National Education
Association



Student Interfaith Network



Social Council

Jim Goldsby
Nancy Brice
Lynn Pendleton
Terry Brockgreitens
Susan Haughawout
Beverly Thurston
Ginny Schultz
Judy Schoops
Joan Nixon
Patsy Holloway



Spanish Club

Robert Ruiz
Linda Ross
Chuck
Jan Westover
Stacy Locker
Suzanne Greenwood
Diane Beeson

Student



Senate

Pam Parrish
Patty Uren
Barbara Roth
Mary Kay Bordner
Geraldine Robinson



Council

Doris Purcalli
Jeanie Butts
Sue Kiser
Ann Austin
Patsy Holloway
Hetty Jardine
Ellen Ortwein
Stephanie White
Jamie Dregello
Jane Shannon





Encore

Karen Oeschlager
 Barb Schmulbach
 Kathi Krueger
 Jean Ann Redpath



Karen Bachman
 Berte Baker
 Gail Bartels
 Cheryl Buse
 Becky Erney
 Barb French
 Gloria Jacovou
 Judy Johnson
 Margo Kelsey
 Marianne Kitchell
 Dollie Lewallan
 Karen Oeschlaeger
 Pam Parrish
 Jean Ann Redpath
 Estelle Roderiguez
 Pat Schaeffer
 Carolyn Siemers
 Darcy Stout
 Ann Phillips
 Betty Norton
 Mary Ann Collier



Triangle Club

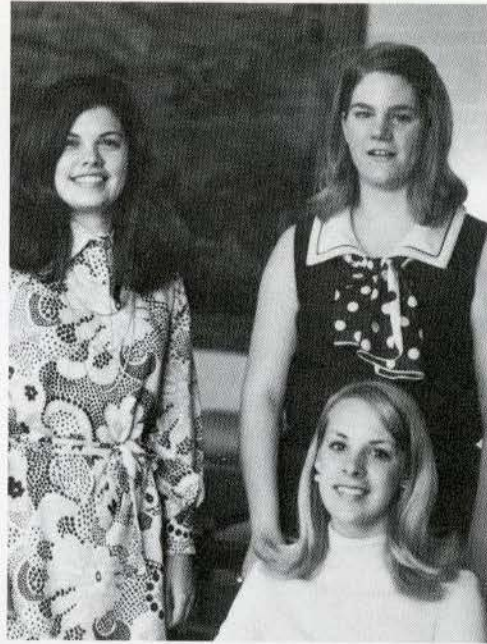

Young Republicans

Linda Million
Jean Ann Mackiewicz
Judy Arnold

Basketball

Women's Recreation Association



Tennis

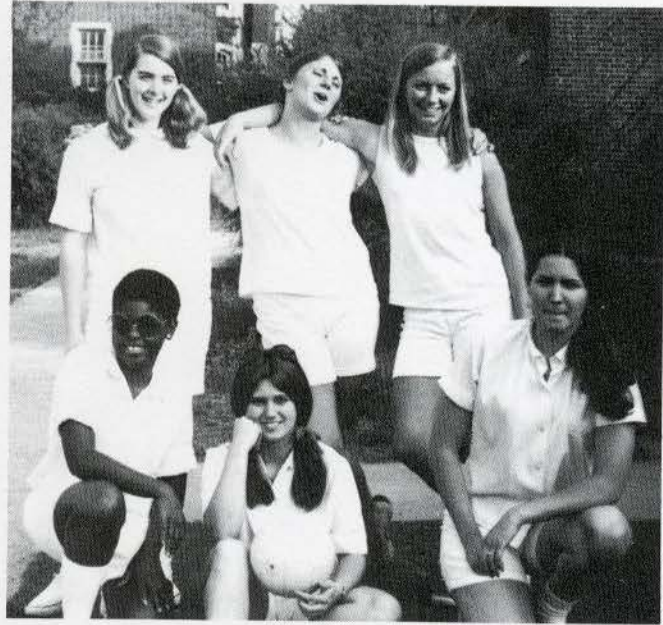

Volleyball

Liz Baltz
Kathy Monteleone
Jamie Dregallo
Debbie Burns
Arnett Hunger



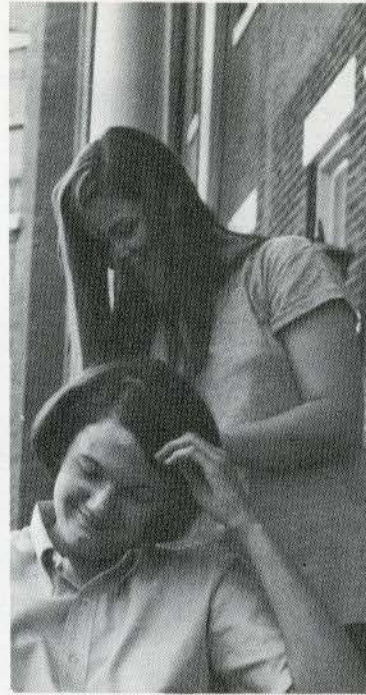

ELECTION RESULTS AND APPOINTMENTS
LINDENWOOD COLLEGE II

Hall Council

Ayres

First—Keith Askenasi

Second—Steven Jones

Third—Joe McWhorter

Annex—Mike Meyer

Executive Cabinet

Elected: Craig McConnell
Chris Smith

Common Council

Elected: Bert Brown
Tom Klinge

Appointed: John Black

Judicial Board

Elected: Rich Pelxter
Tom Klinge
Mike Segalla

Appointed: Tom Greer
Robert Yuna

Social Coordinate

Elected: Steven Jones
Robert Ruiz
David Siddall

Appointed: Michael Rucks
John Witthaus

**Recreation-Intramural-Athletic
Coordinate**

Elected: Keith Askenasi
Joe McWhorter

Appointed: Steve Gannon, Ron Rosenbluth

**Lindenwood II Retreat
Planning Committee**

Elected: Russ Fish
Noren Kirksey
Basil Fikaris

Appointed: David Dwiggs
Peter Salamon

Admissions Advisory Committee

Elected: Noren Kirksey
Phil Davis
Tom Greer

Appointed: Bart Gill
Basil Fikaris
Bill Marshall
Larry Dilks
ex officio
Alumni representative

Orientation Committee

Elected: James Goldsby
Quentin Hughes

Appointed: Herman Collins
Chuck Lackner

President's Council

Elected: Mike Donovan
Quentin Hughes

Social Council

Elected: Paul van Develder
Rich Pelter
James Goldsby

ELECTION RESULTS AND APPOINTMENTS
LINDENWOOD COLLEGE II

Publications Board

Elected: Michael Roberts
Phil Sommers

Appointed: Pat McMackin

Appeals Board

Elected: Michael Roberts
Phil Davis

Convocation Selection Committee

Elected: Frank Accarrino
Steve Jones

**Lindenwood Colleges
Retreat Committee**

Elected: Russell Fish
Basil Fikaris
Noren Kirksey
Chris Smith

Appointed: At a later date

Lectures and Concerts Committee

(Committee of the faculty, requiring
appointments)

Appointed: John Taylor
Alan Frazier
Marc Laster

January Term Committee

(Committee of the faculty, requiring appointments)

Appointed: John Day
Steve Hirsch
Chuck Moore

* * * * *

Results on Issue No. 1

Option (a) carried: **Membership should serve until the end of the fall
term, 1969.**





EUGENE KOCH

FRESHMEN



Patricia Bailey
Elizabeth Baltz
Pamela Bernhart



Jane Baue
Barbara Burns
Debby Crouch



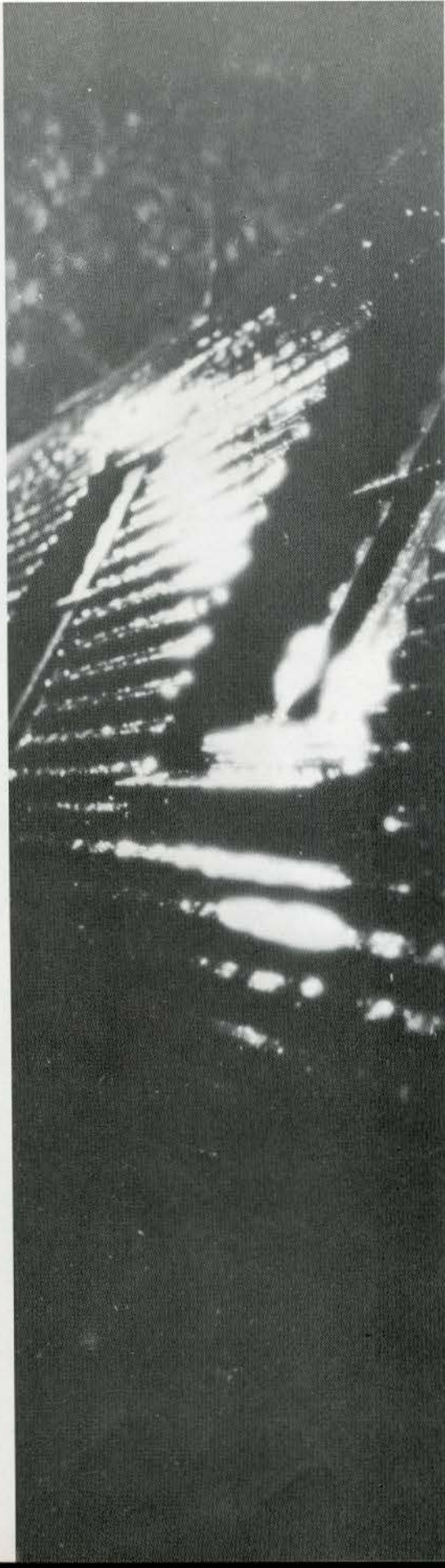

Crystal Abrams
Frank Accarrino



Martha Ackmann
Barbara Adams
Gena Adams

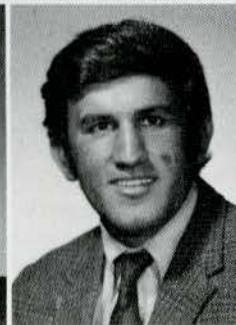

Kathy Ammons
Azim Mohammed
Anwary
Verna Ashford

Elizabeth Ferrel

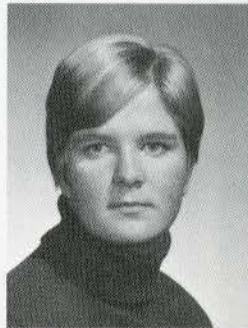

Basil Fildaris

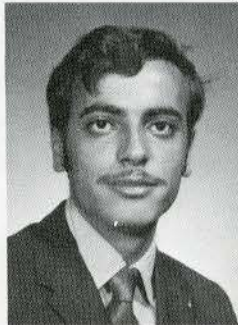

Linda Fitzgerald

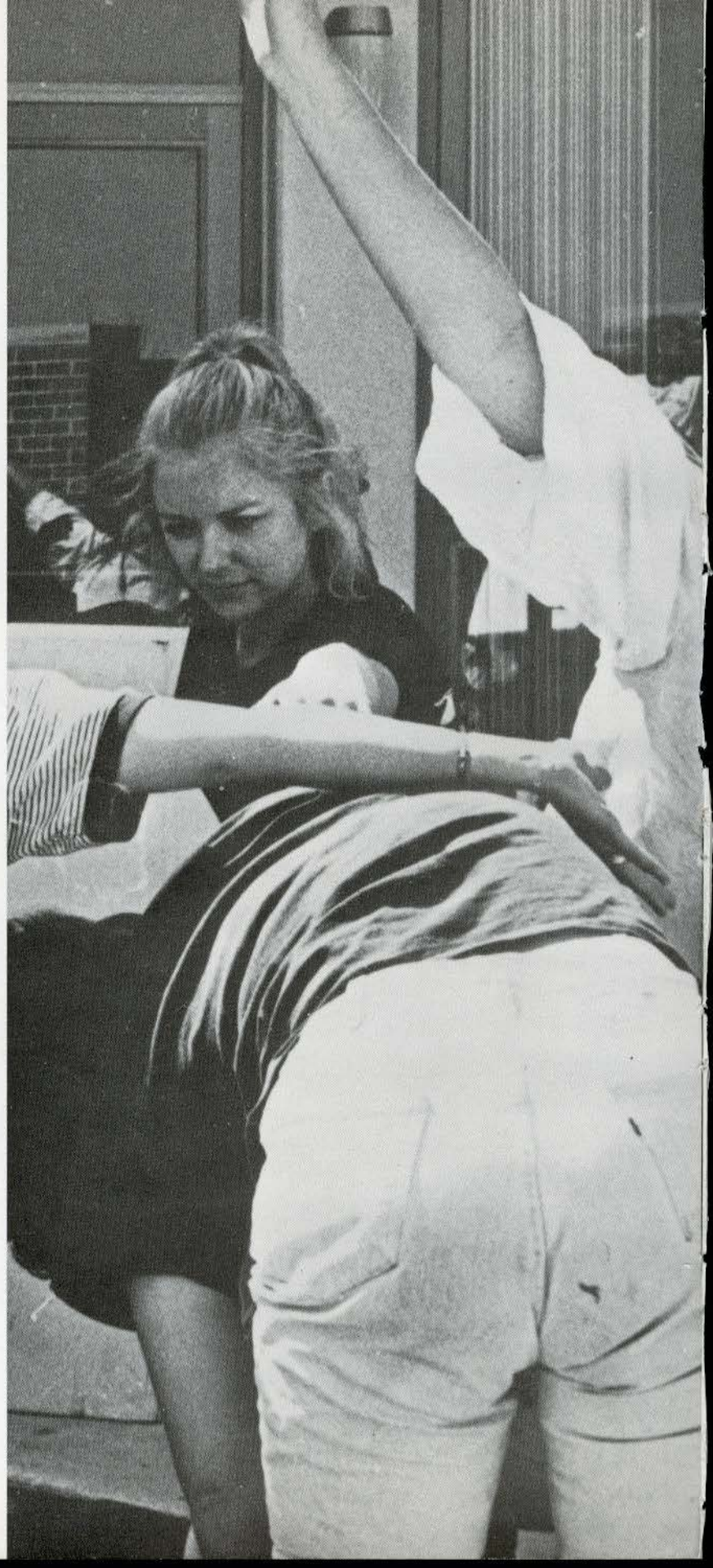

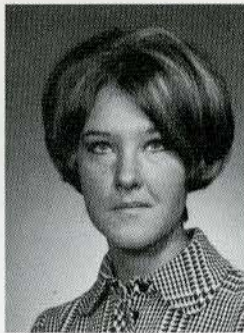

Diana Davis
Vicki Davenport

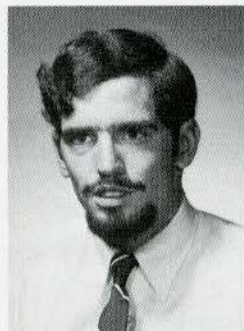
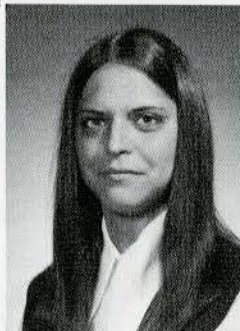

John Kevin Day



Gretel Denham
Jamieson Dregallo

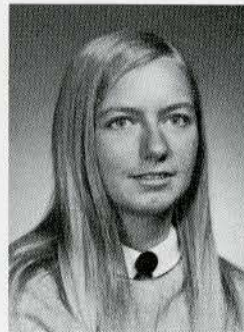



Tom Hergert
Teresa Herriot

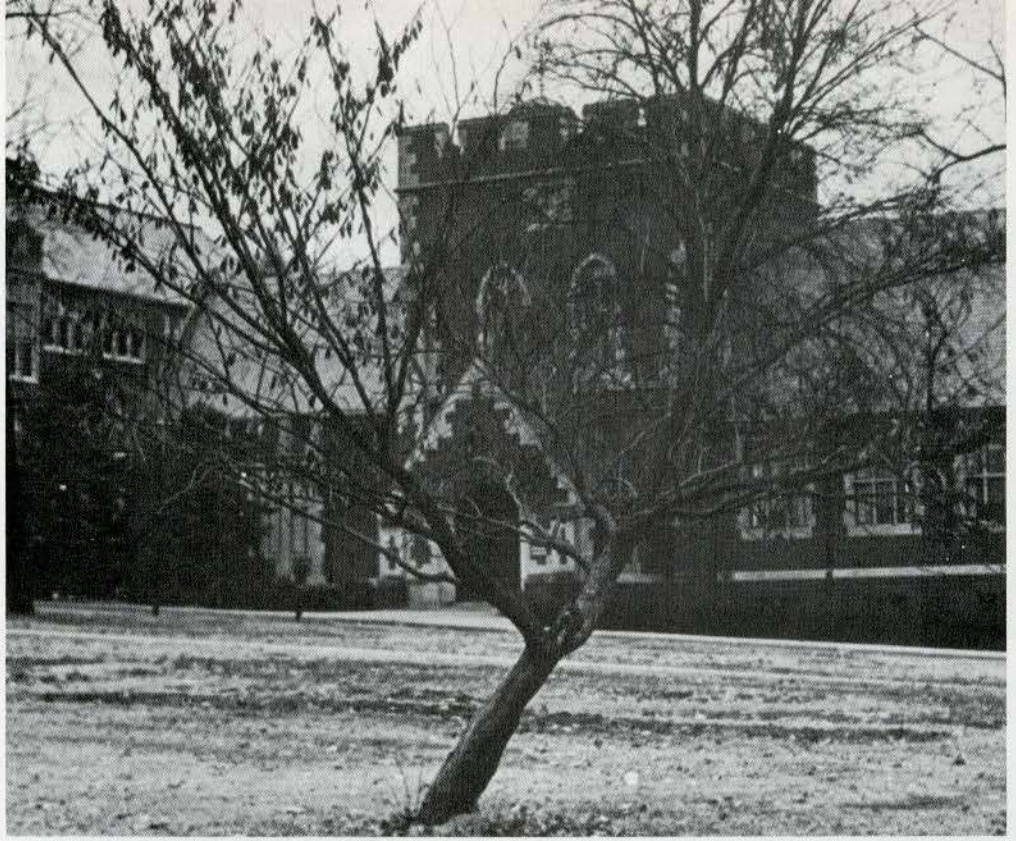

Ann Hill
Marsha Hoffmeister

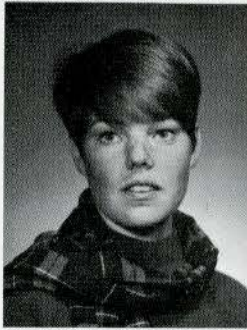

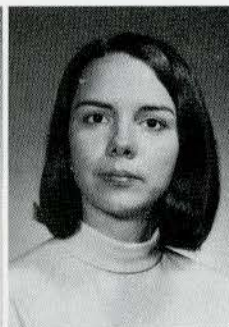

Della Foote
Lindy Fredmeyer

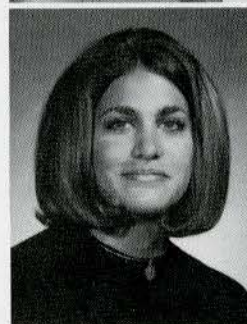

Nancy Freeman
Susan Greenwood

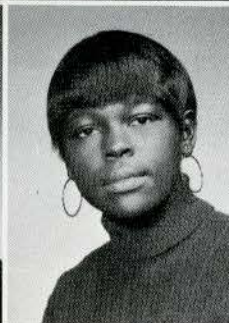

Nancy Helgerson
Gwen Hodge

Quentin Hughes
Cynthia Hunkel

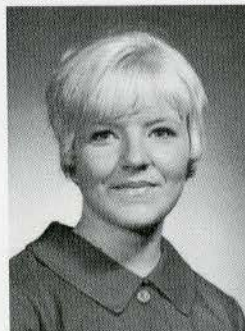
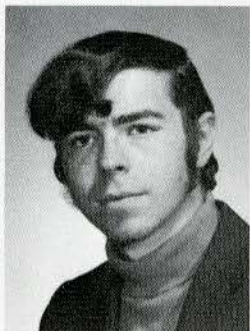

Steven Hyde
Linda Imwie

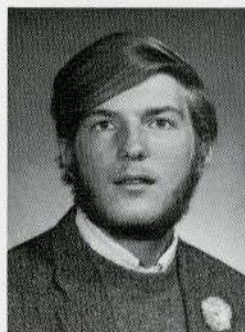
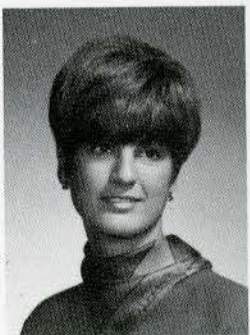

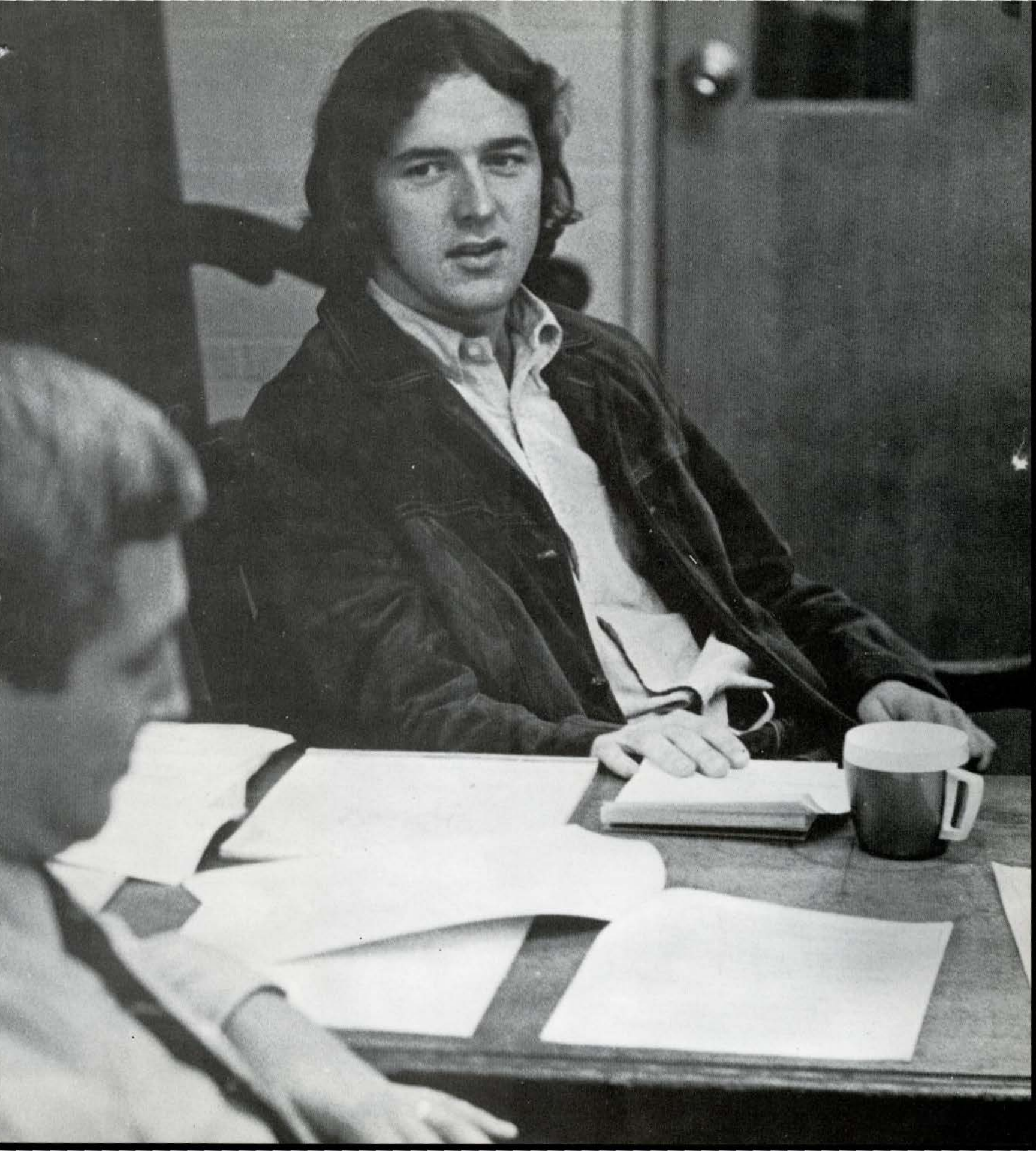

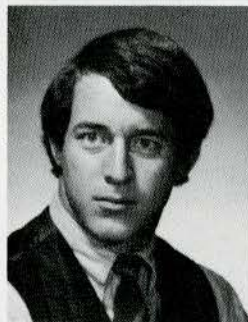
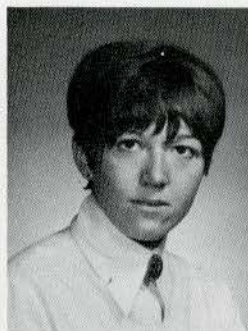
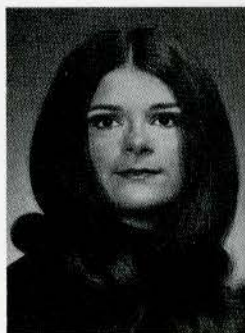

Nancy Kirchoff
Claudia Klein
Mark Laster
Rohnda Leavy
Judy Light



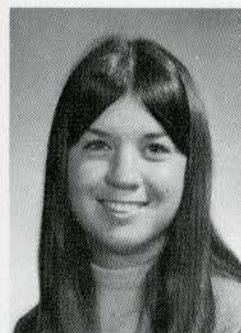
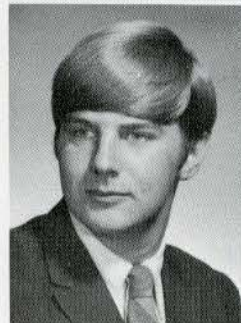
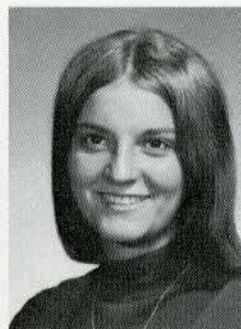
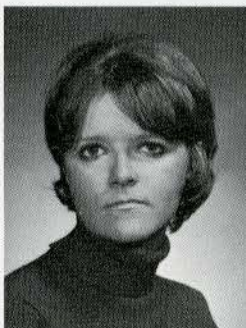

Cynthia Inglis
Jacqueline Jaffee

Hila Johsmann
Stephen Johnson

Victoria Karhu
Colleen Karr

Nancy Kennedy
Victoria Kern

Libby Rich



Susan Rodriguez

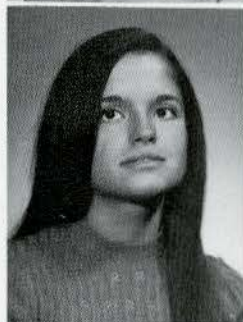

Molly Mauermann



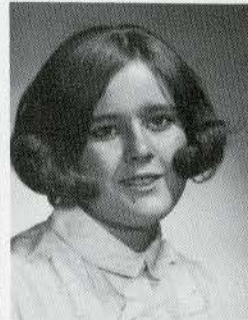
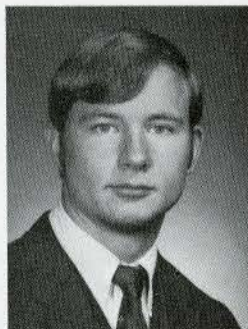
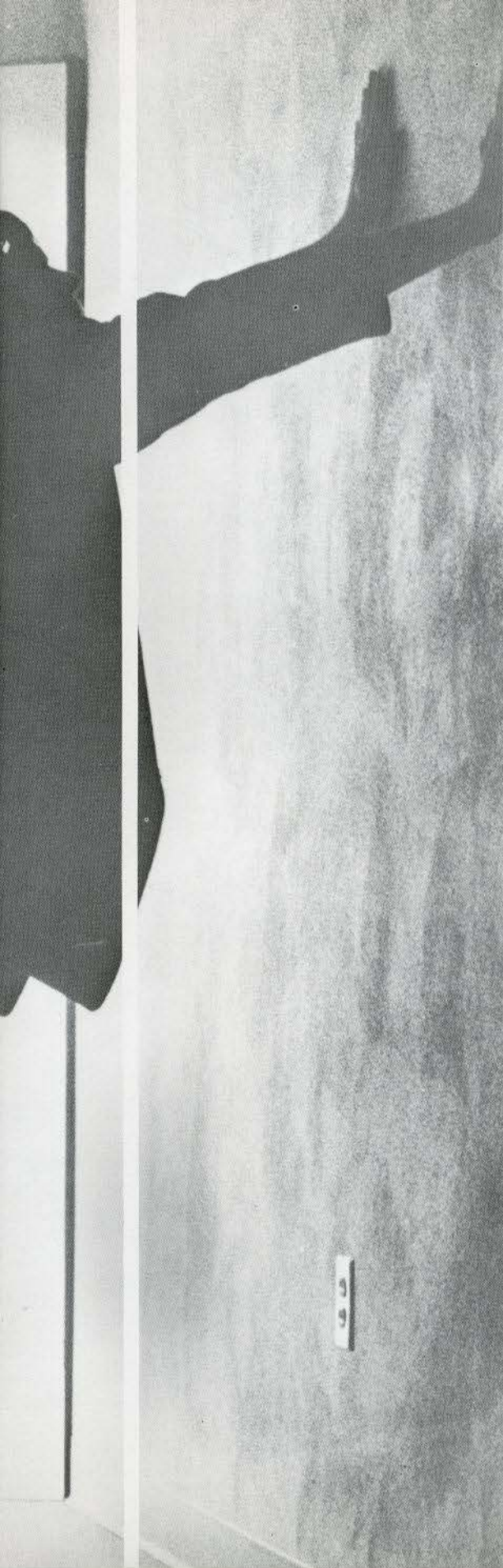

Don Maddox

Mona McCullough
Charlotte Manges

Deboie Martin



Joellen Schertz
Barbara Schmulbach
Jana Rae Shimkus

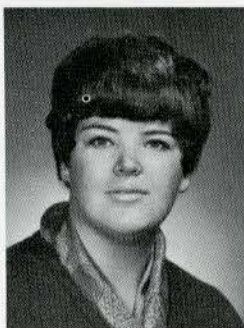

Deborah Soim
Cynthia Springer

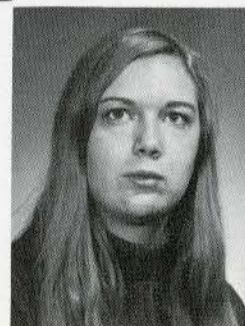

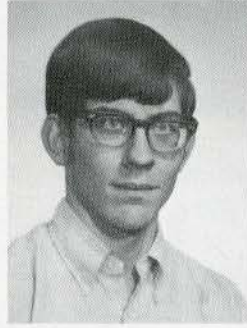
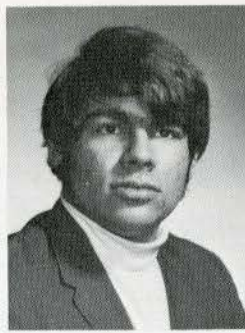
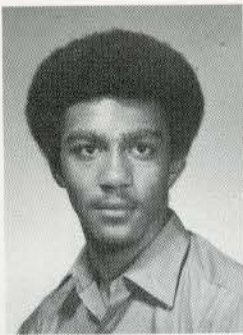

Marvin Rollins
Ronald Rosenbluth
Diane Rummell
Mike Segalla

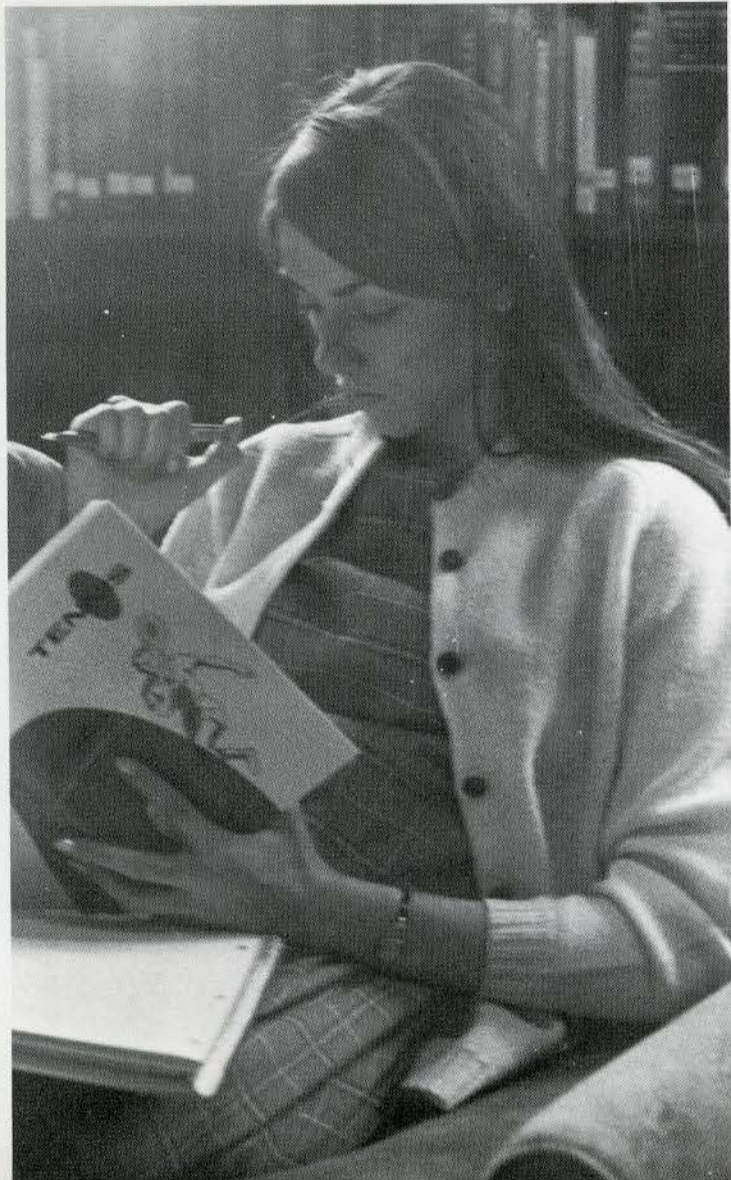



Constance Thompson
Dorothy Traub

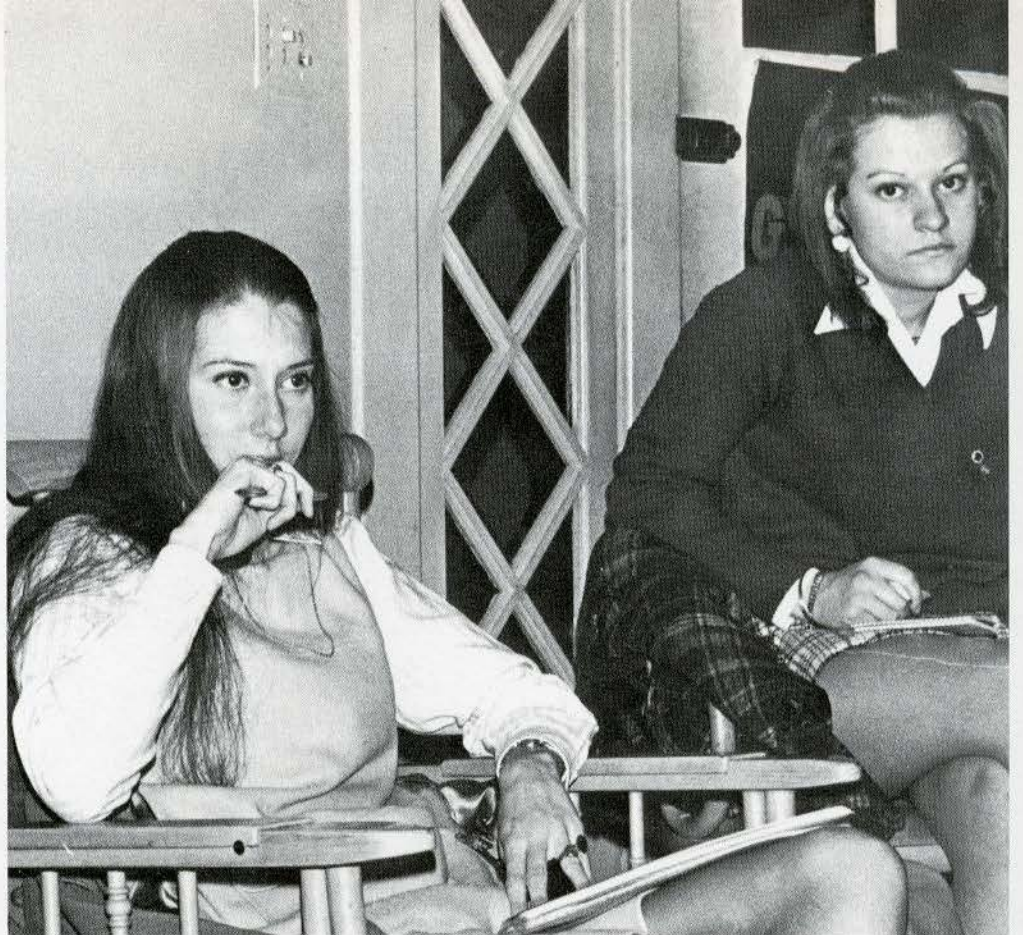

Debbie Wagner
Angela Webb

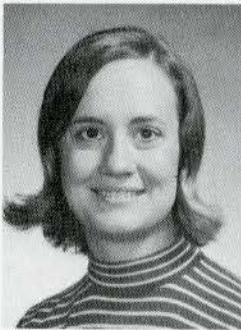



Jackie Steinle
Margaret
Stephenson

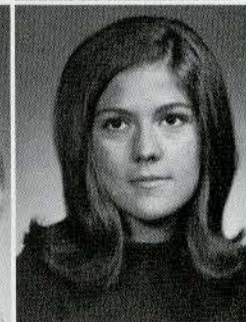

Linda Sterrett
Georgia Sturm



Patricia Sunkel
Avis Taylor

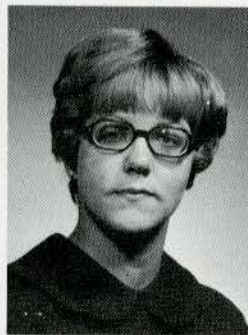
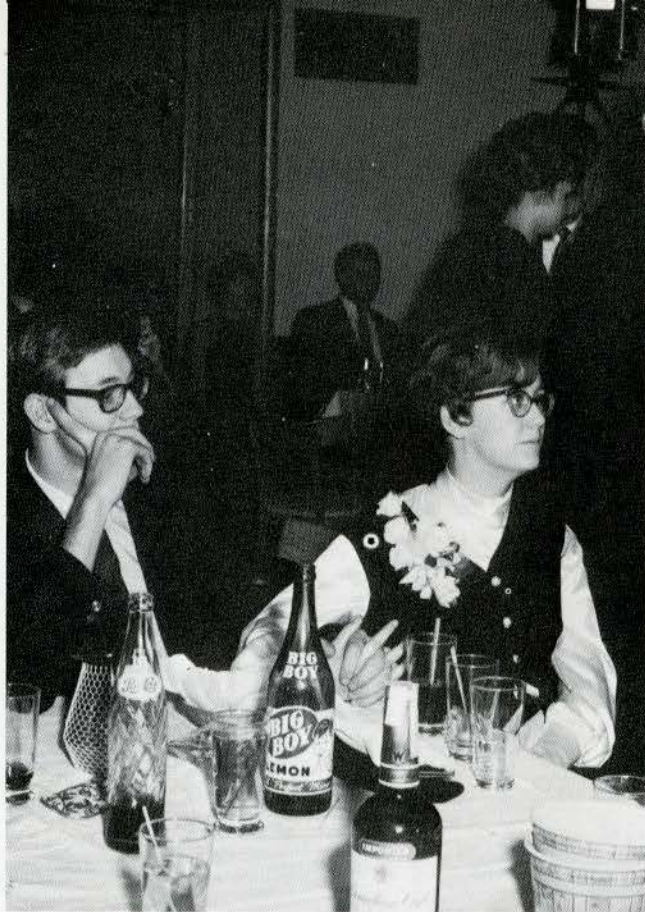

Margaret Zipfeld

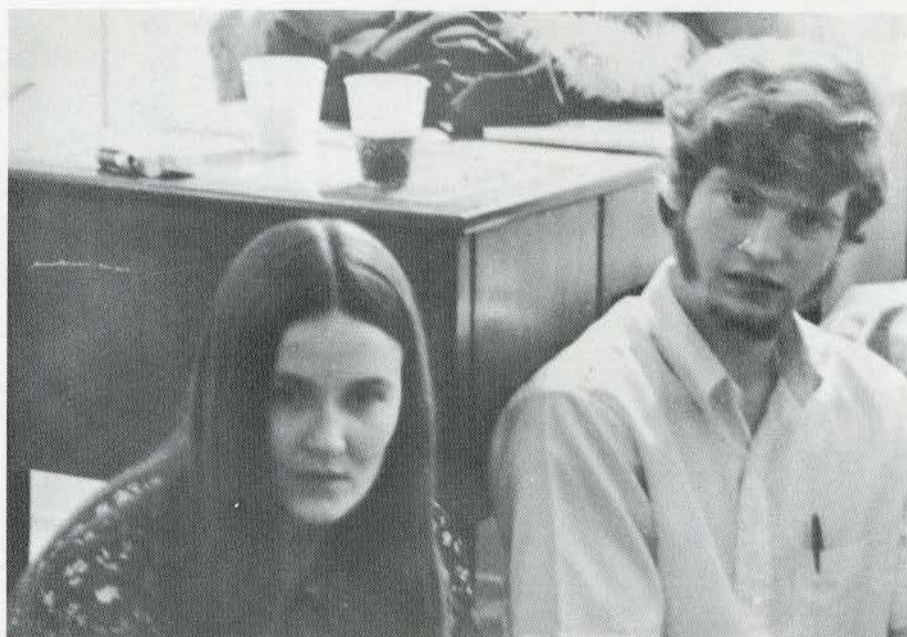

SOPHOMORES

Alys Baldwin

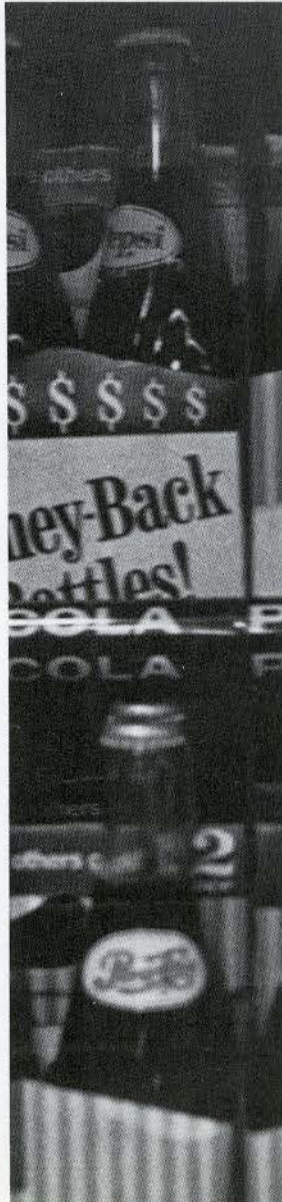

Teresa Brockgreitens

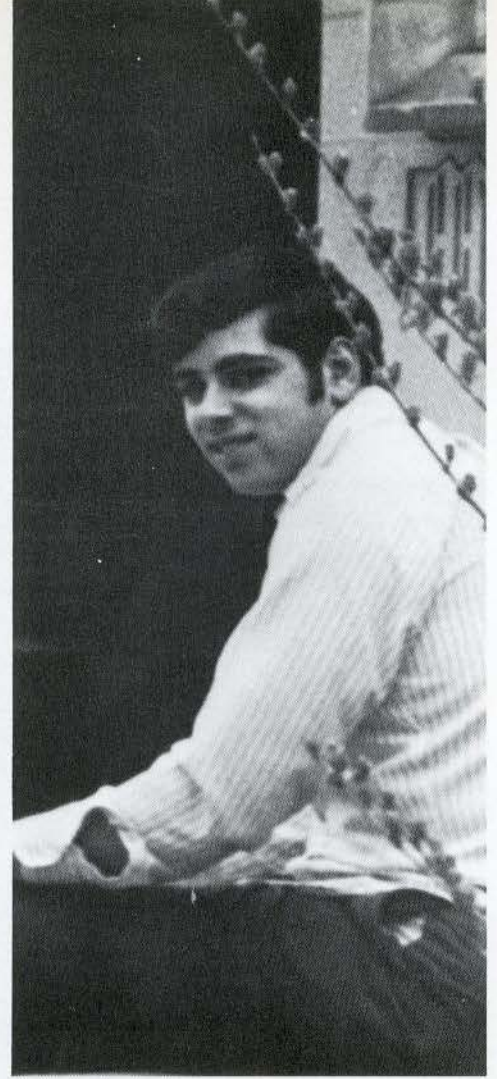

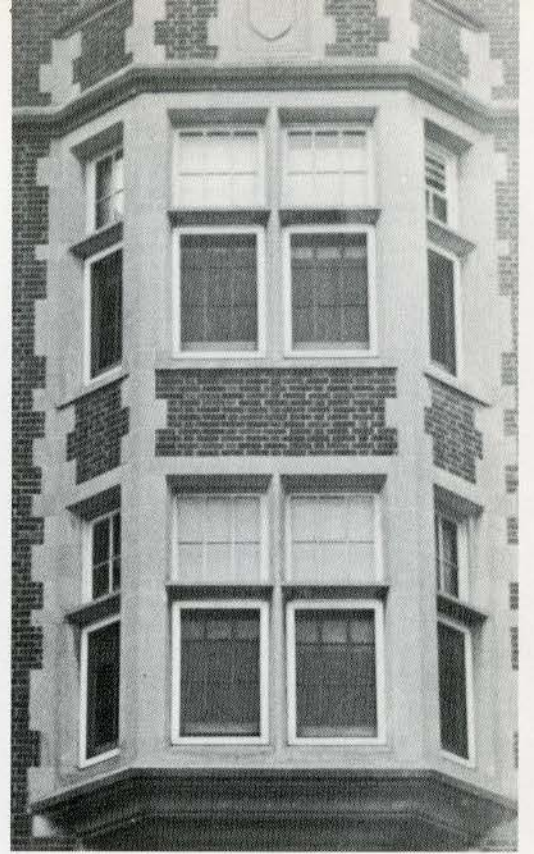
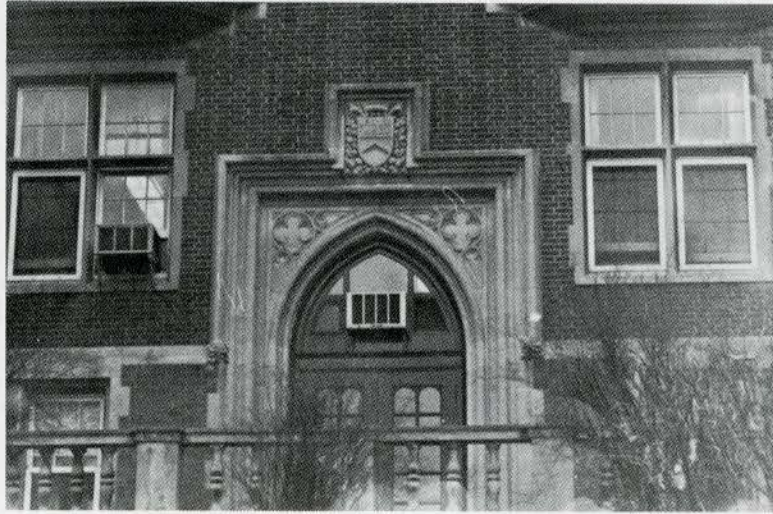
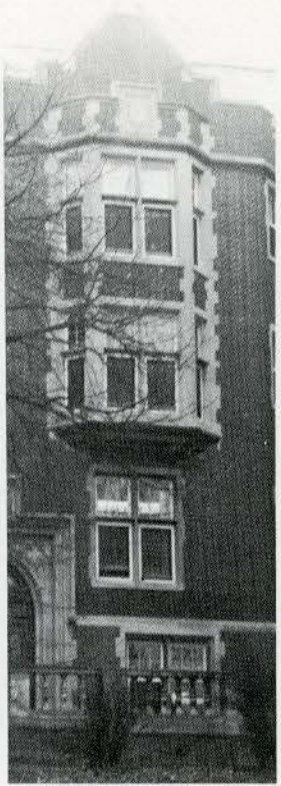

Stephanie White

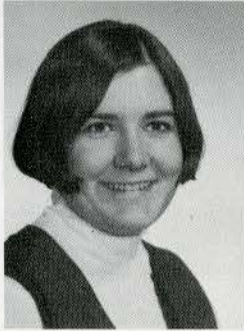



Faridah Anwary
Kathy Albro

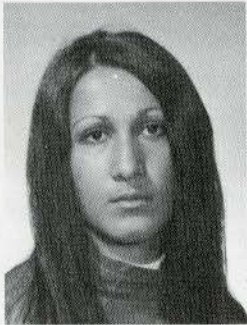

Keith Ascaris
Berte Baker

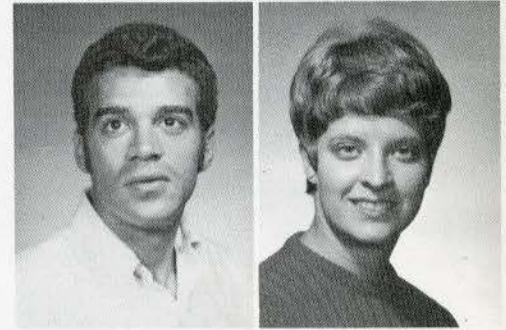



Claudia Dammert
Patsy East
Ann Dickgiesser
Charlene Fagyal



Janet Francois
Nelda Gates



Valerie Glenn
James Goldsby
Linda Grim
Christopher Grimes
Arnette Hunger

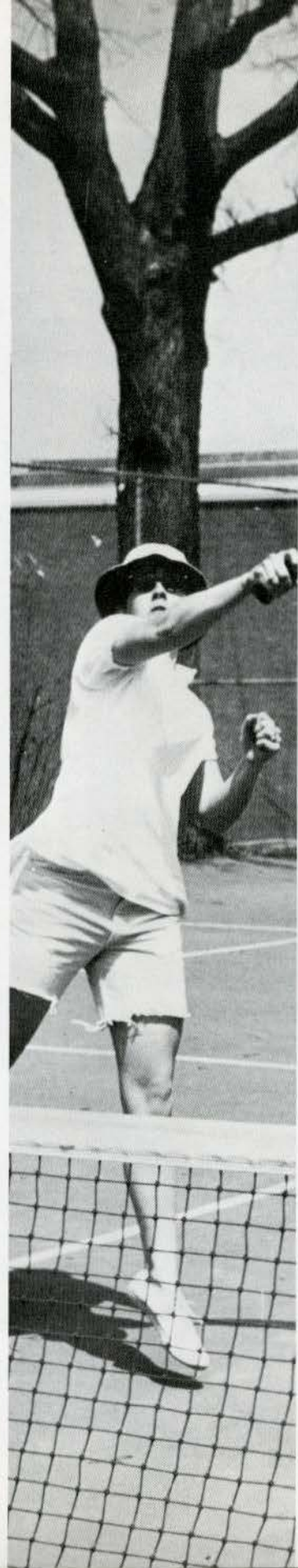

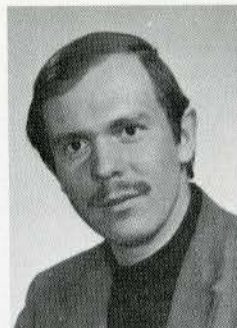

Chris Bullerdick
James Bullock
Mary Bushmeyer
Barbara Bushnell

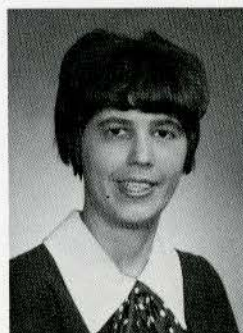

Cathy Carr
Brenda Chandler
Carolyn Chapman
Carol Collard
Timothy Cooper

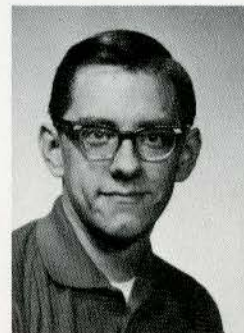
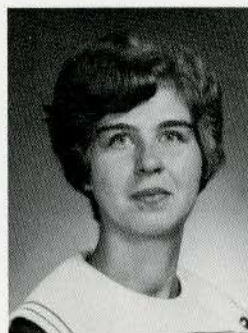

Diana Kosten
Wenda Lane
Kathryn Leonard

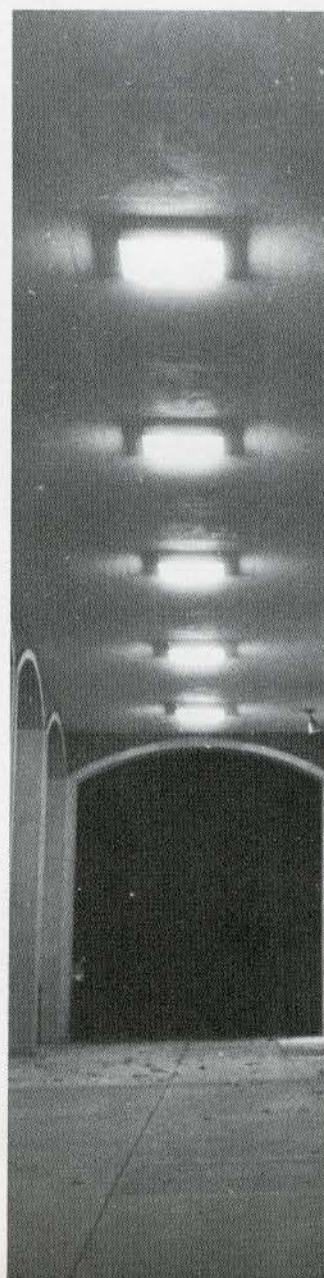
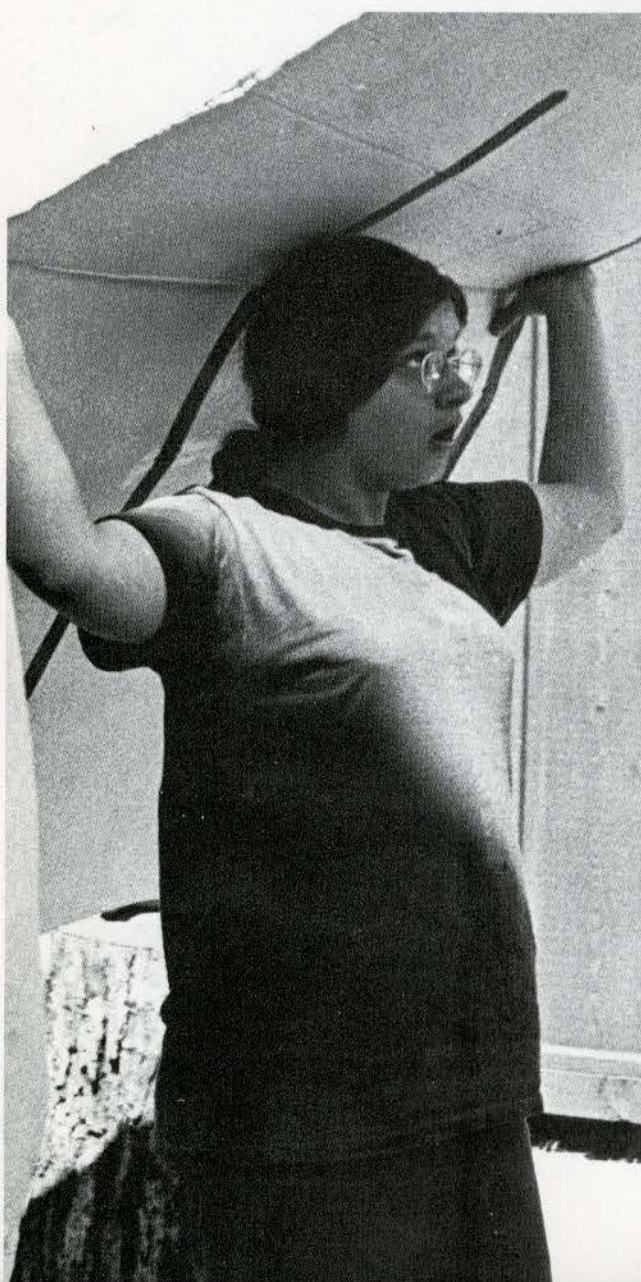
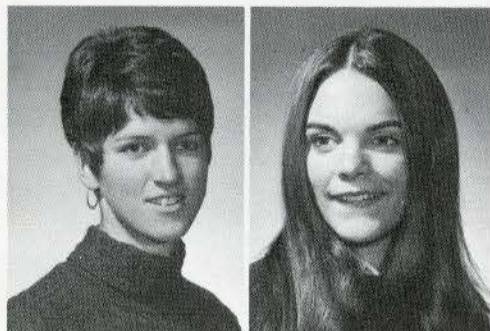

Aline Lindquist
John Lipowski
Kathryn Little



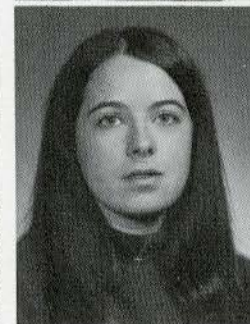

Candie Jones
Margo Kelsey
Joann Kerns
Sue Kiser

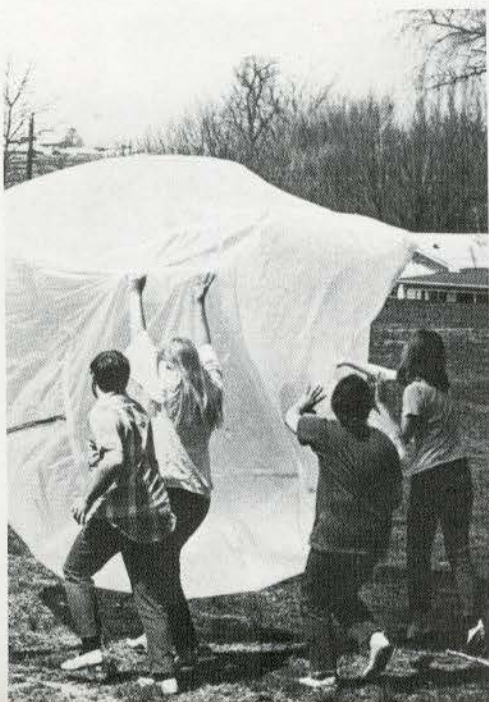

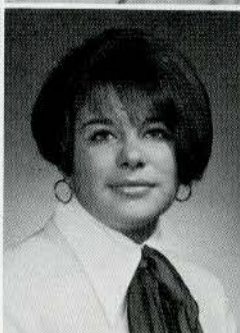
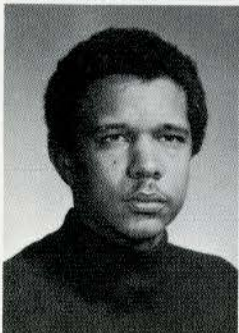

Cherie O'Brien
Shirley Roper
Anne Schambye

Michael Roberts
Sue Sanders
Susan Schroeder



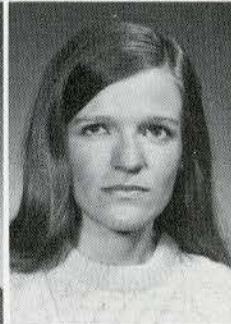
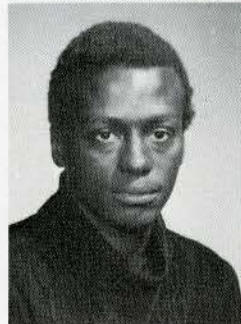
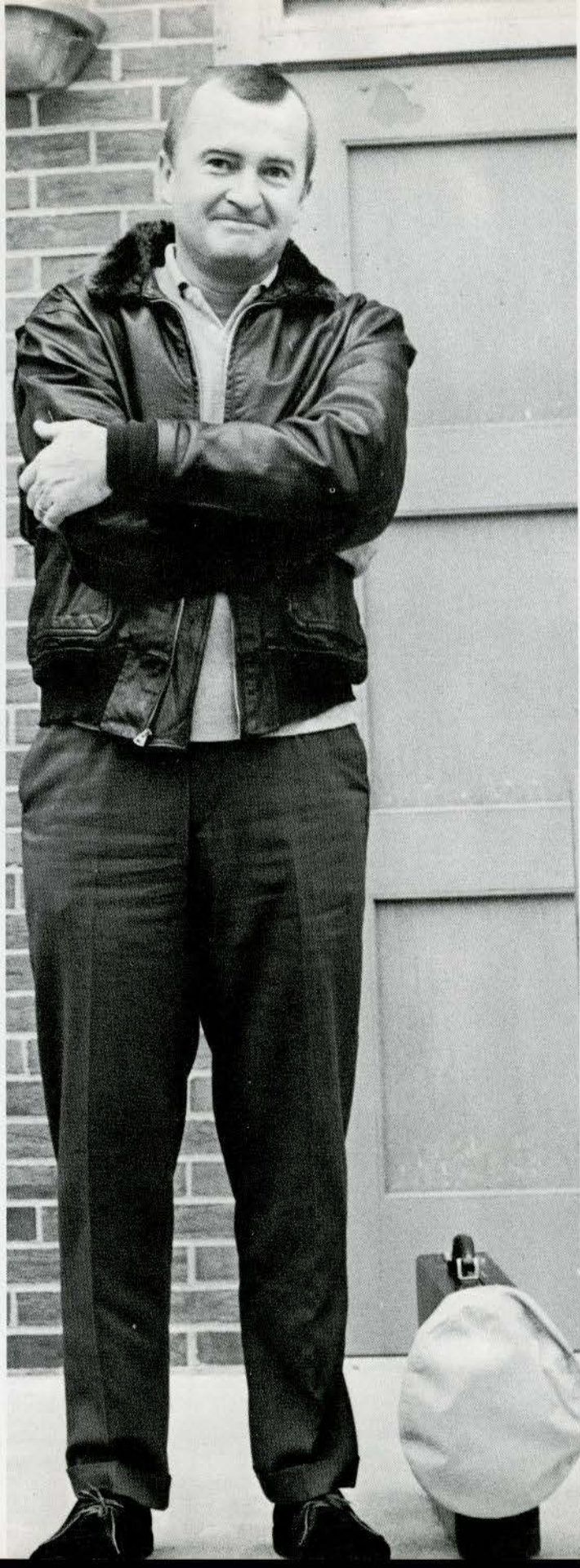

Mary Jean Martinelli
Bill Marshall
Jim Moffin

Joseph McWhorter
Gaylyn Murray
Ann Riker
Geraldine Robinson

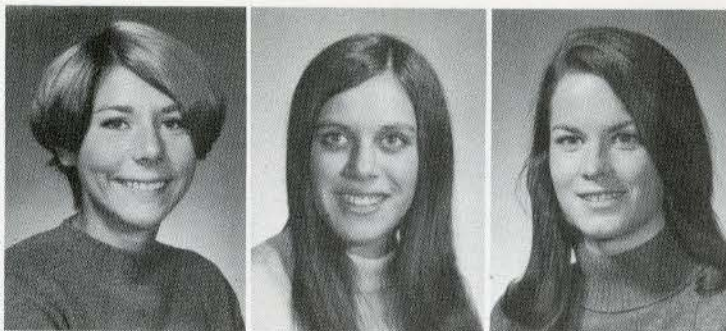

Jonetta Tomach
Julie Trotter
Jeanne Weber



Elizabeth Williams
Janet Westover

Linda Williams
Meryl Woolf
Louise Lysne

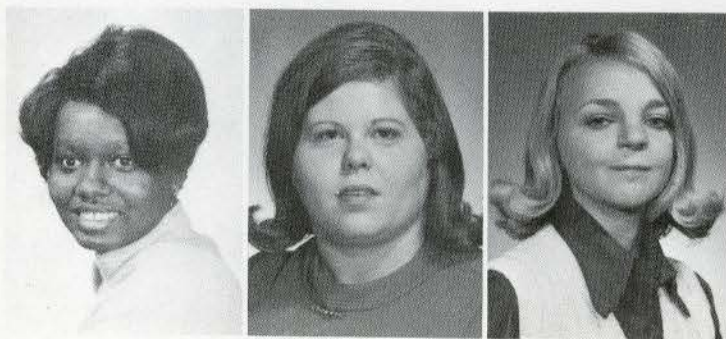

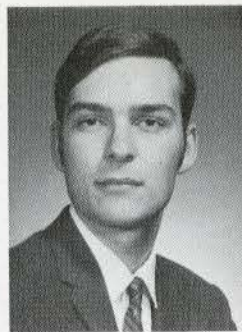
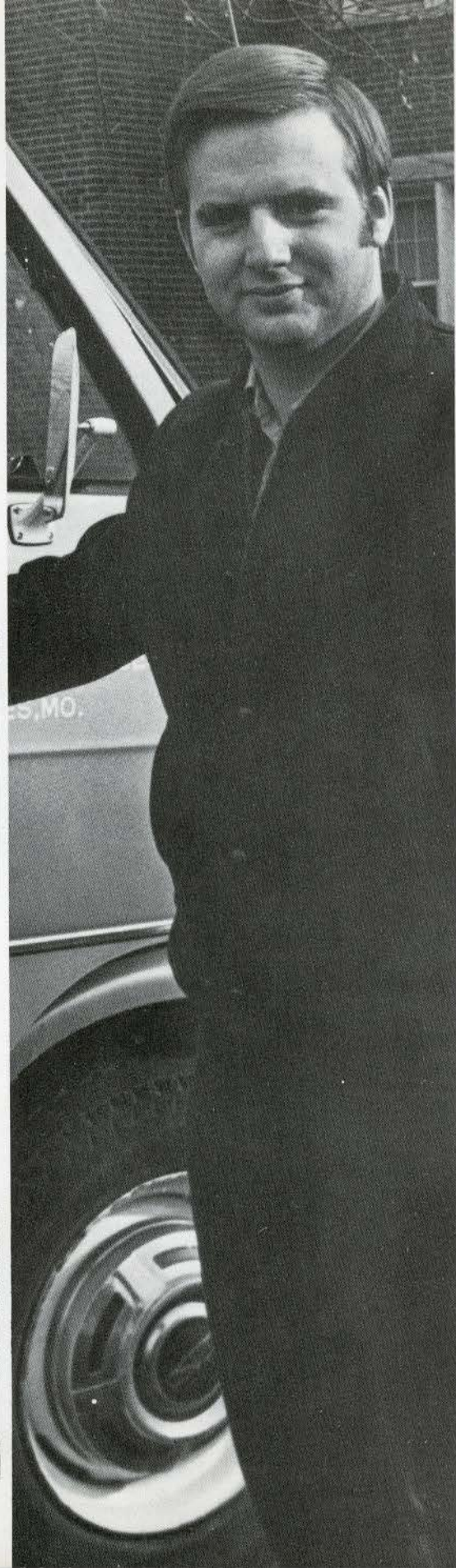

Jean Settle
Dave Siddall
Helen Simms

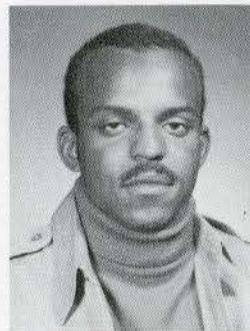

Christopher Smith
Crystal Smith
Jo Ann Souder



Reva Stubblefield
Judy Tamashiro
Marian Taylor



Mary Collier
Anne Crusa
Gail Driver

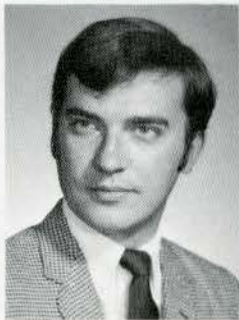

Hunt Bushnell
Jan Blankenship
Deborah England



JUNIORS



Janet Acton
Thomas Arnold

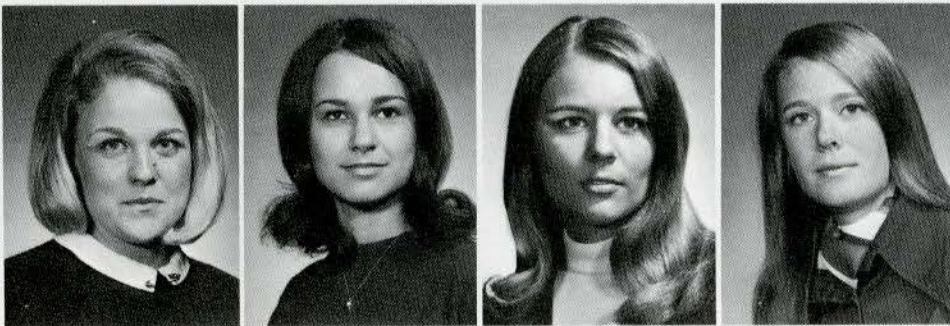

Carolee Ashwell
Nancy Anderson
Barbara Billings
Sharon Brown



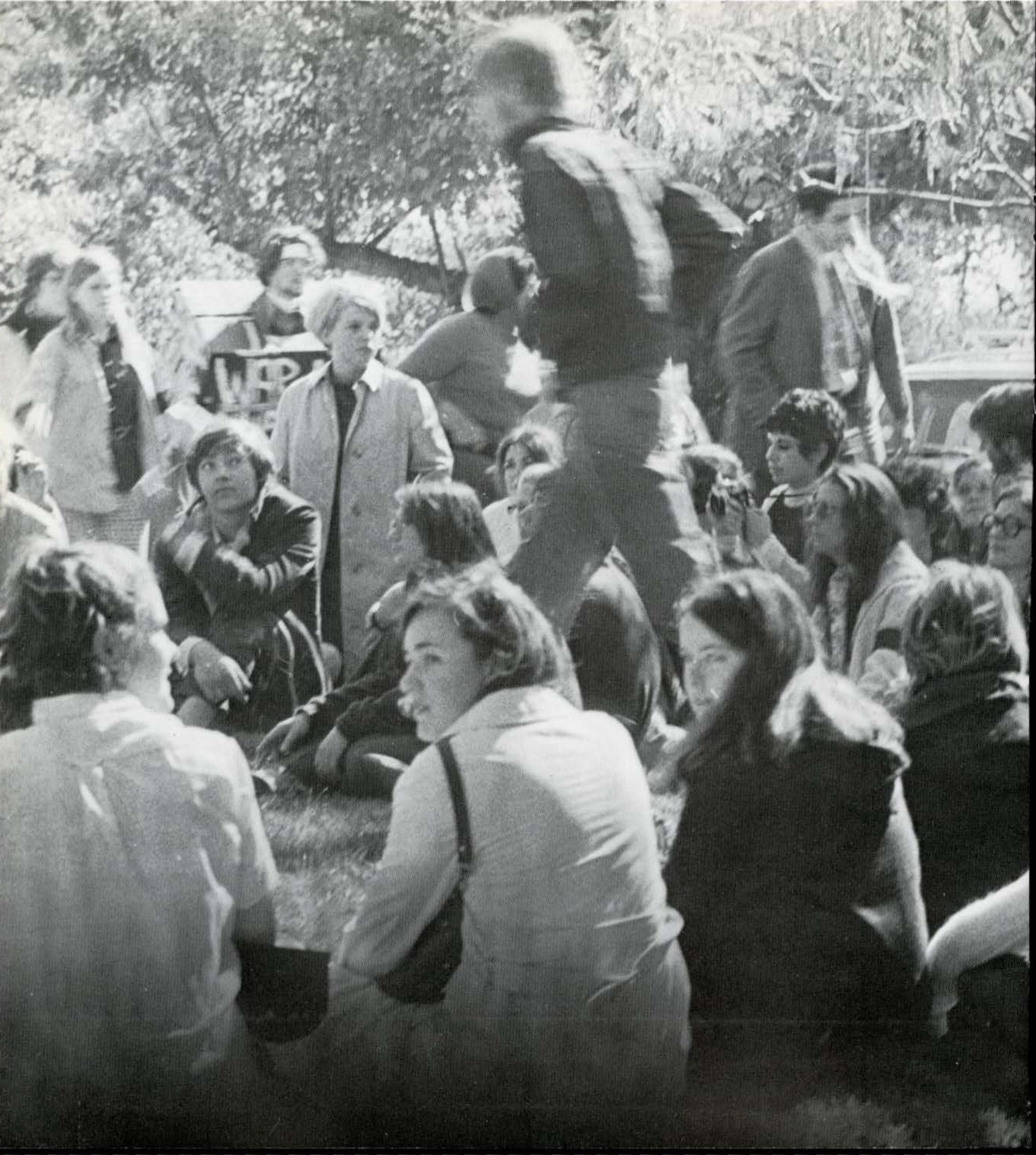

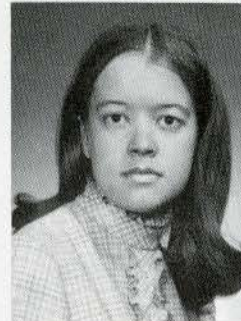
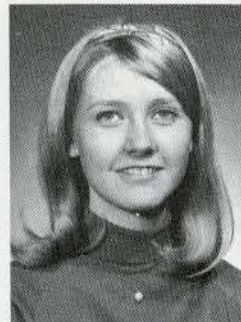

Shirley Feller

Nicole Ghazal

Jacque
Hansborough

Susan
Haughawout

Barbara Hedlund

Ann Matthews
Linda Million
Sharon Milstead

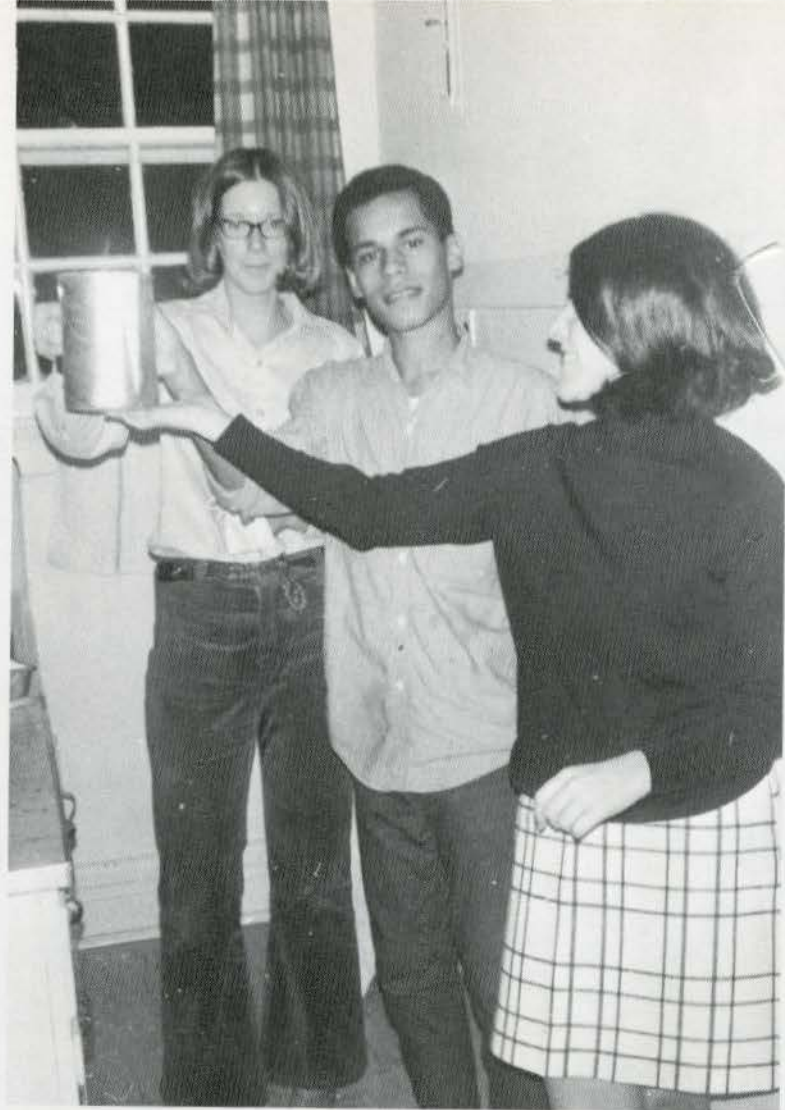

Kristie Mochow
Betty Norton
Rea Nuppenau

Ann Matthews
Linda Million
Sharon Milstead

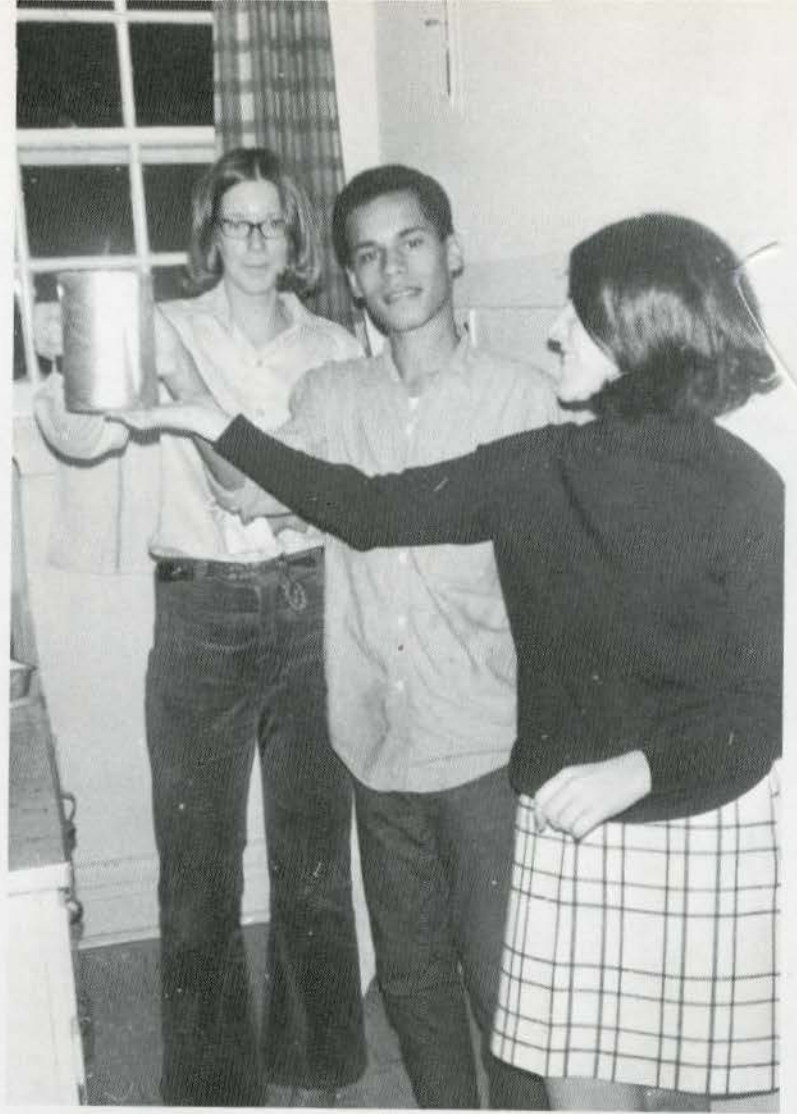

Kristie Mochow
Betty Norton
Rea Nuppenau

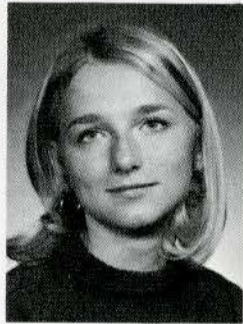
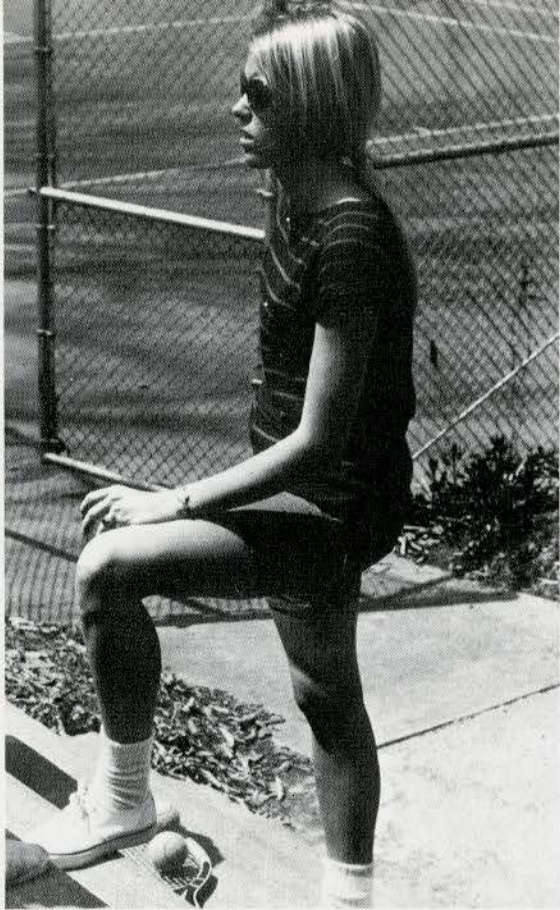

Mary Pat Higgins
Clarence Hendrickson

Judy Johnston
Gail Leussler



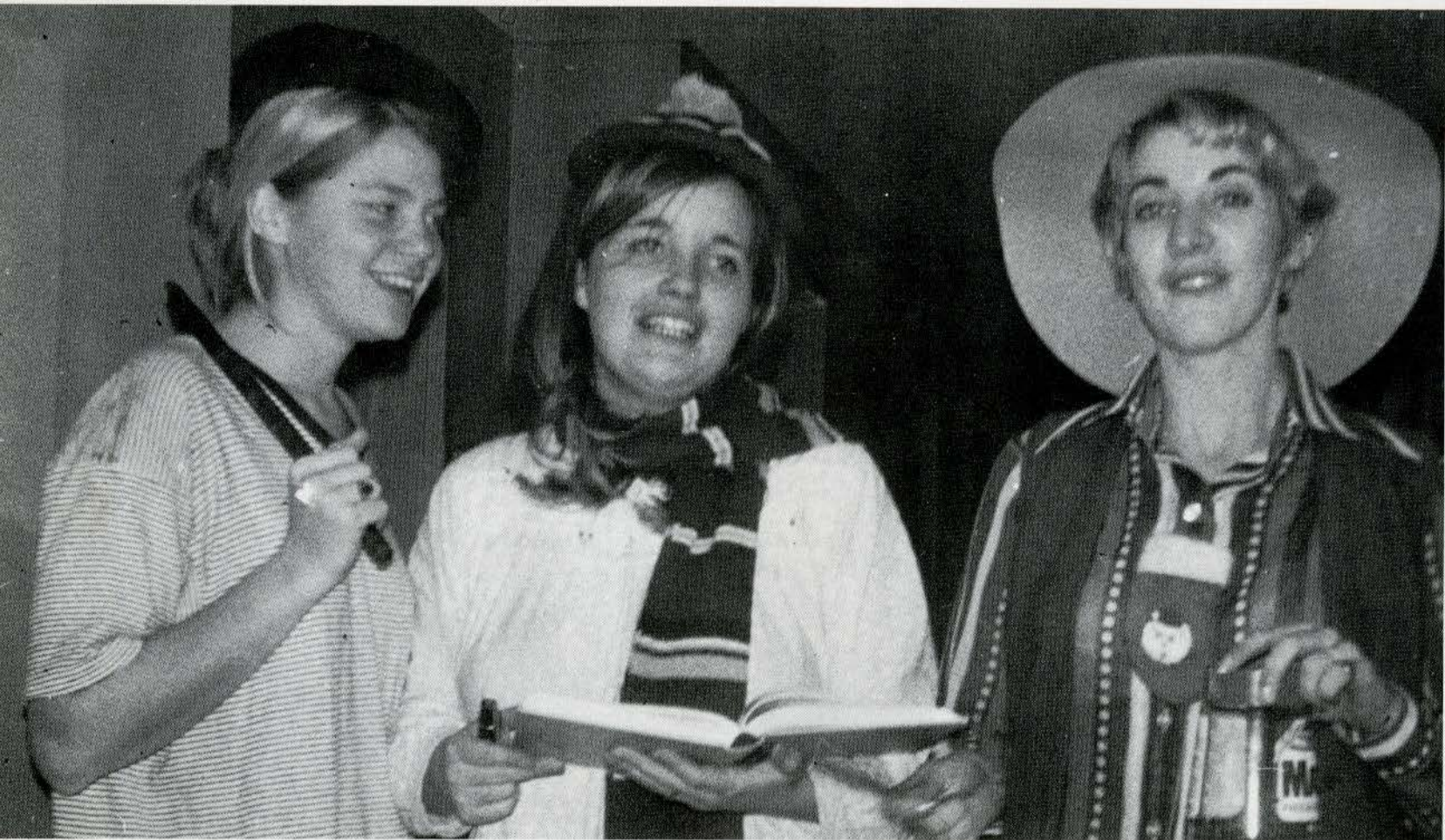

Sandra Siehl
Catherine Smith
Martha Smith
Sarah Smith
Beth Stokes

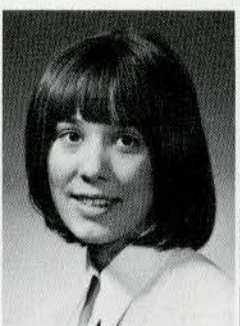
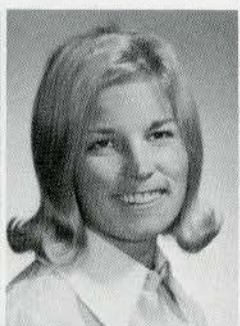

Cheryl Tracey
Mary Anne Umstead
Bob Yuna

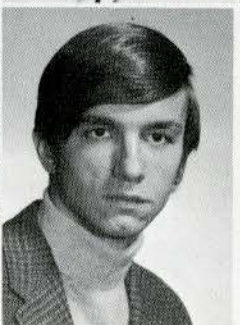
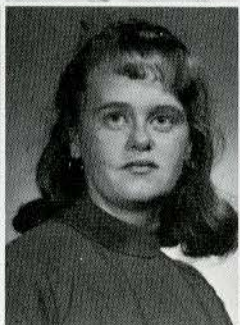

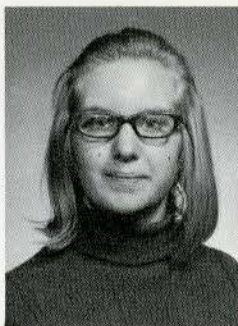

Peggy O'Brien
Diane Porter



Jean Ann Redpath
Michael Rucks
Pamela Stephenson



WHAT'LL
YOU
DO
AFTER
YOU
GRADUATE?



LINDENWOOD

I

SENIORS

Olliean Abrahms



Judy Arnold



Karen Adelmann



My object
 in life
 is
 to unite
 my avocation
 and my vocation
 as
 my two eyes
 make
 one in sight
 —Frost—

Anne Aspoas

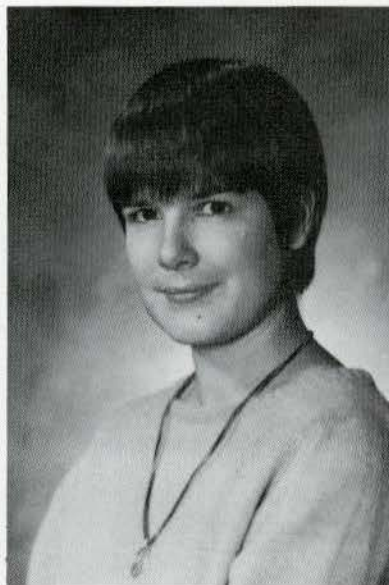

Nancy Arthur

I
n
t
e
l
l
i
g
e
n
c
e

I
s
a

N
a
t
u
r
a
l

I
n
c
o
m
p
r
e
h
e
n
s
i
o
n

o
f
L
i
f
e

P
a
s
c
a
l



Gail Bartels



Beth Baugh



Ellen Baumrucker

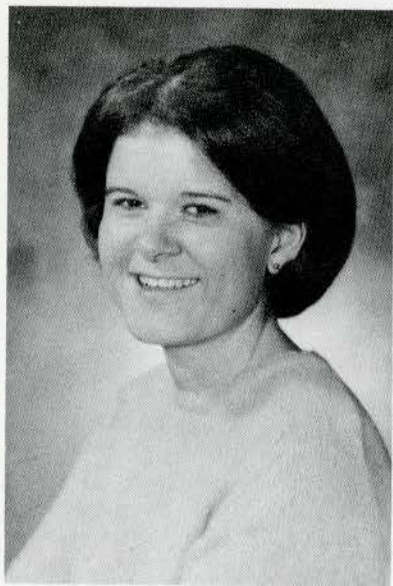

Judy Bassnett

"Poverty
of
knowledge
is superior
to the
arrogance
of
hollow
thinking."
—Lessing—

Amy Beckett



"Of all the sayings in
the world
The one to see you
through
Is, Never trouble trouble
Till trouble troubles
You."

Bonnie Bogden



"For every evil under the
sun
There is a remedy, or
there is none.
If there be one, try
and find it;
If there be none,
never mind it."



Maryann Black

"Hearts, like doors,
will ope
with ease
To very, very
little keys,
And don't forget that
two
of these
Are 'I thank you'
and 'If you please.' "
Mother Goose's Wise Sayings

Bonnie Bollinger

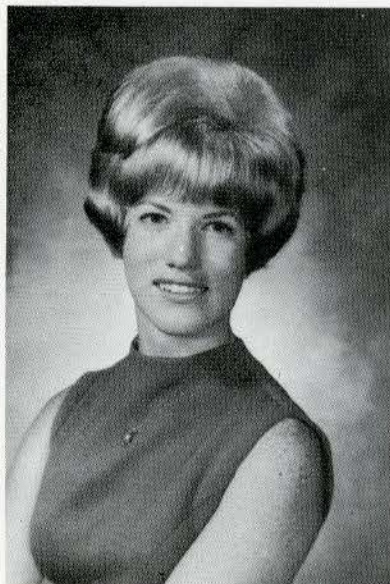

Mary Kay Bordner

Mary Burns

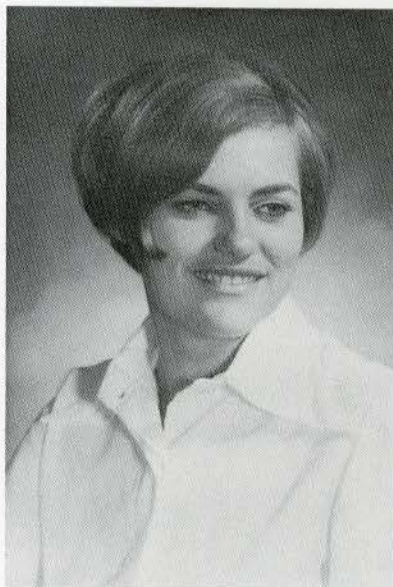
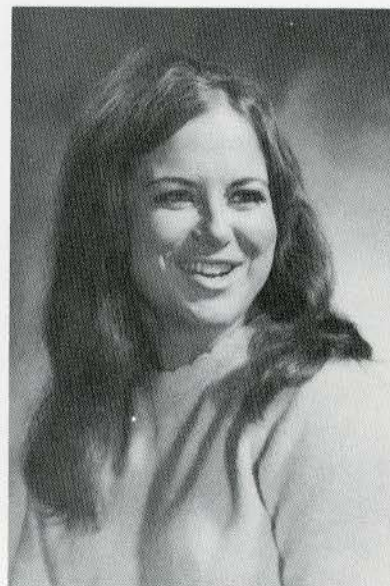

Nancy Brice



Mrs. Barbara Broadfoot



Jane Brown

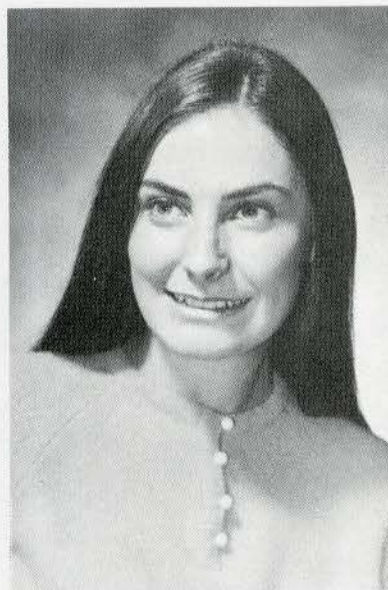

SO FAR
AS WE DO
EVIL
OR GOOD
WE ARE HUMAN
And it is better
in a
paradoxical way
to do evil
than to do nothing
at least we exist.
T. S. Eliot

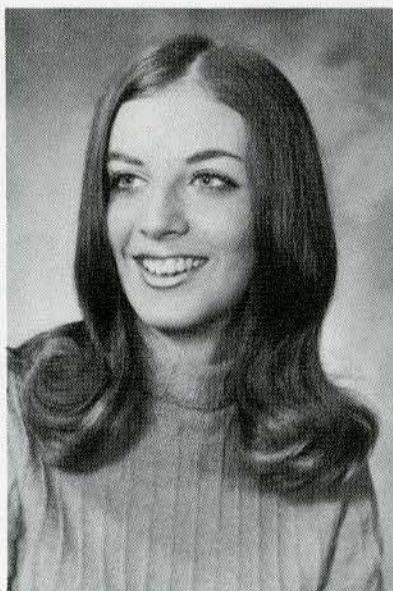

Marvadene Brock



All the good
times we had
are gone now
... only memories
will remain
tomorrow.
Paul Simon

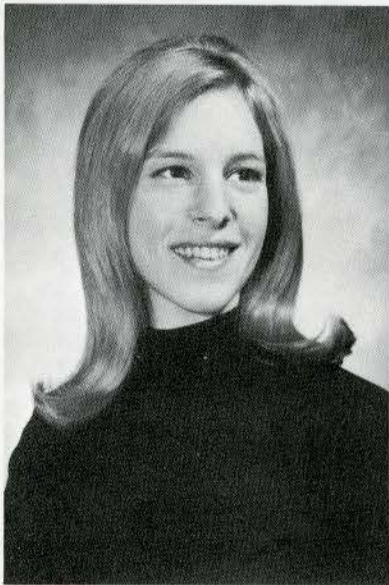
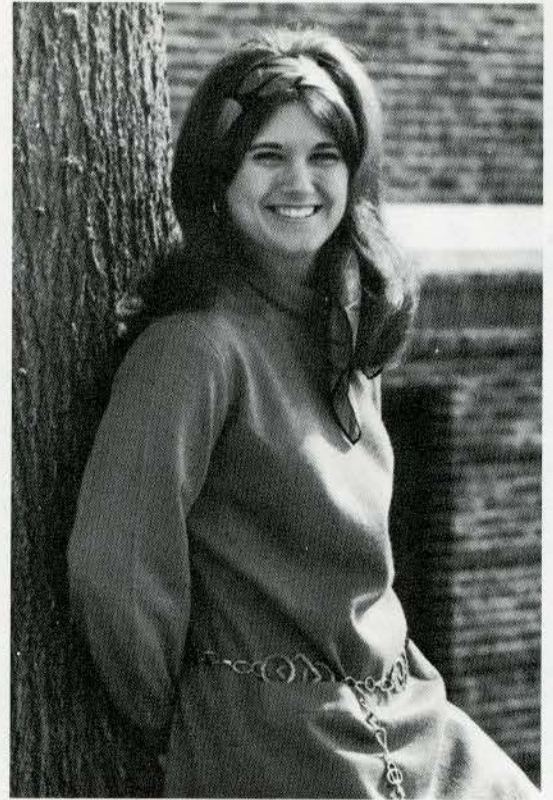

Jan Buckingham



Louise Burkhardt

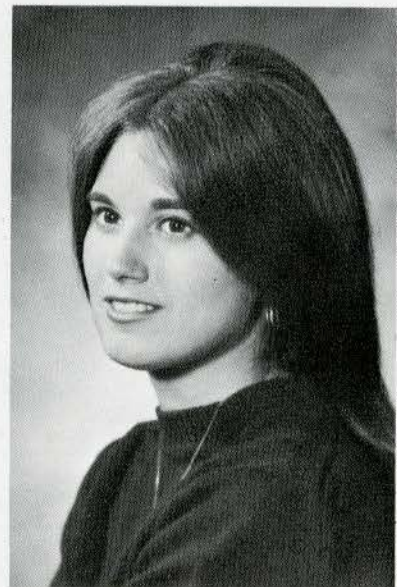

Debbie Burns



Barbara Bushman

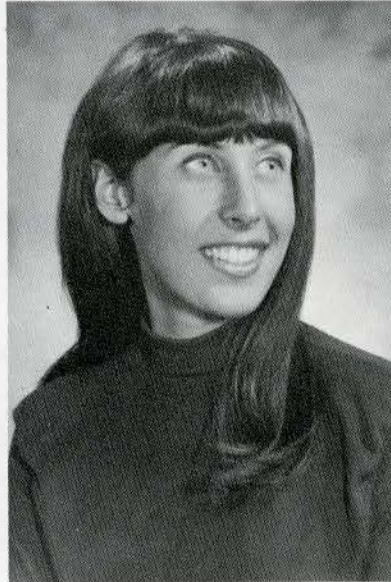

Cheryl Buse

I
am not
afraid
of
tomorrow,
for
I
have seen
yesterday
and I love
today.
—Unknown—

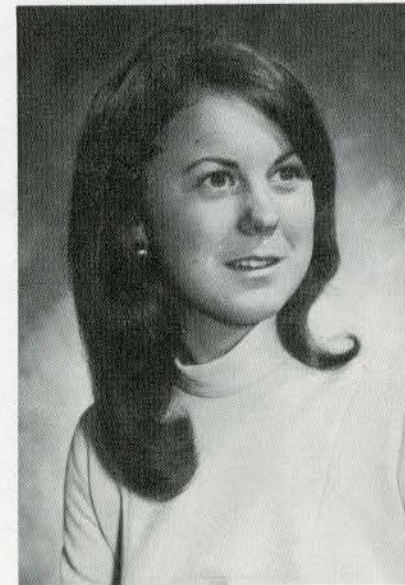

Valerie Campbell

Pat Clapp

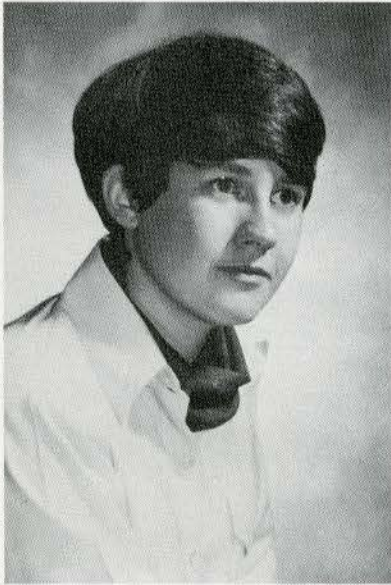

I we have our
own **why** of life,
we shall get along
with almost any
how.

—Neitzsche

Jan Culbertson

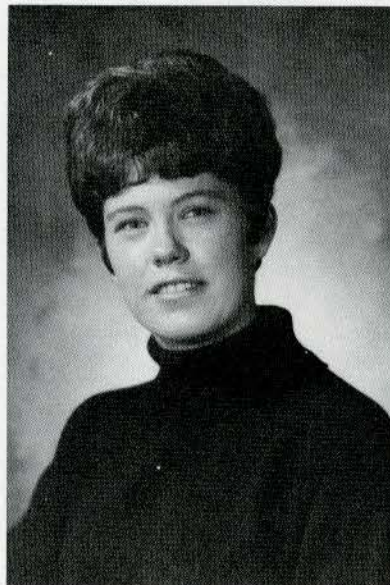
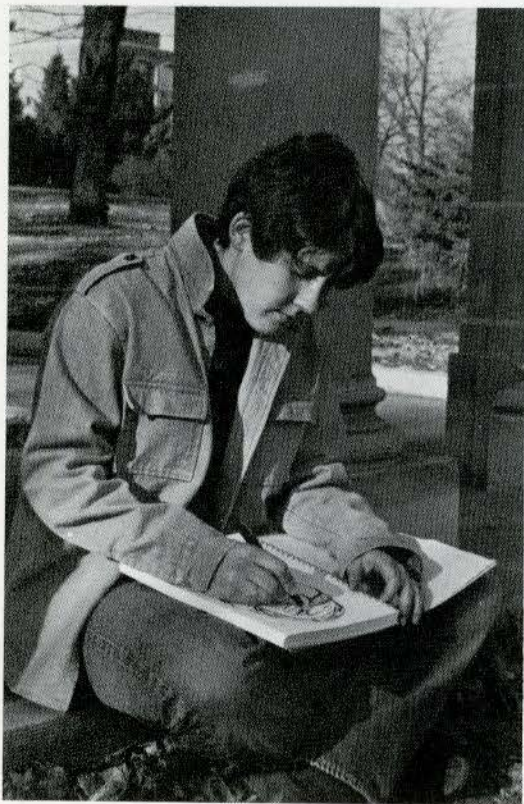

Pat Costello



Margaret Cunningham

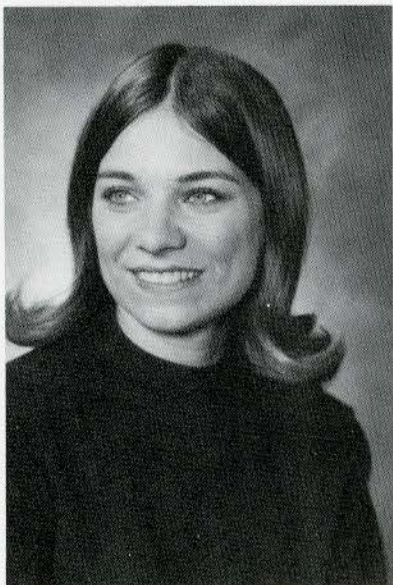

Holly Devonshire

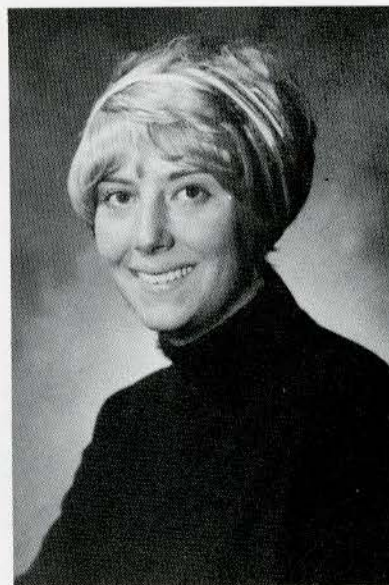

Karen Desko

To be free,
To be able to
Stand up and
Leave everything
Behind.
Without looking
Back, to say yes.
Dag Hammarskjold

Cindy Drake



You tell me
that
silence is nearer to
peace
than poem
but
if for my gift
I
brought you
silence
(For I know silence)

you would say
this
is not
silence
this is
another poem.
And
you would hand
it
back to me.
—L. Cohen—



Vicki Dohrmann

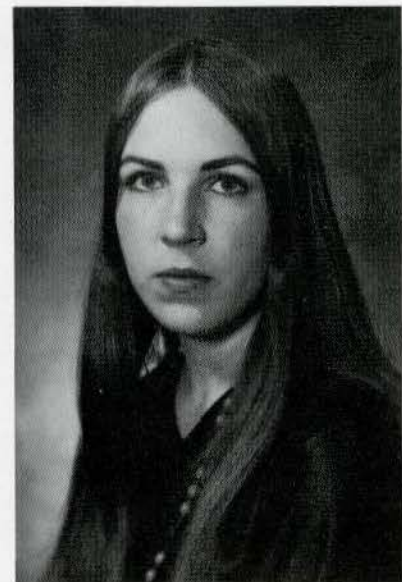

Gail Driver

Mary Dunham



Janice Elwood

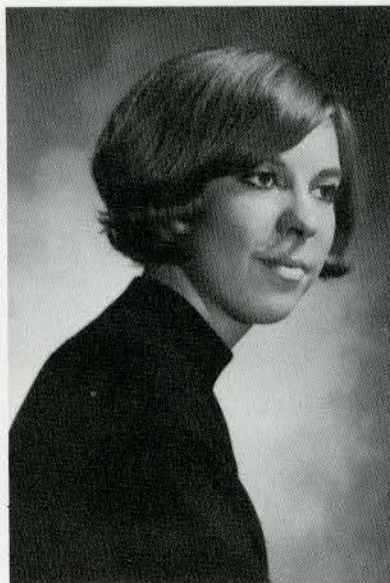
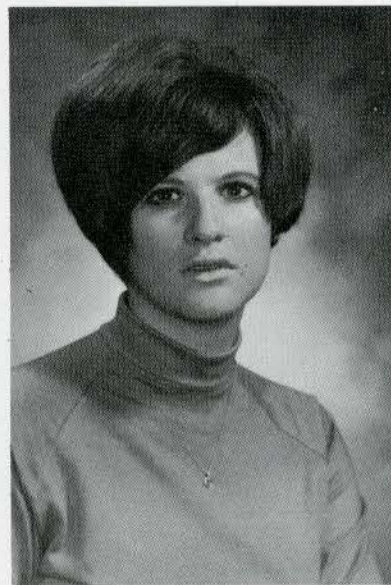

Mary Lou Durbin



Ellie Fenwick

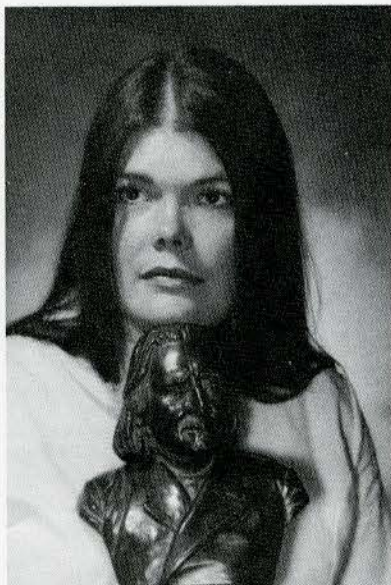

Phyllis Forstmann

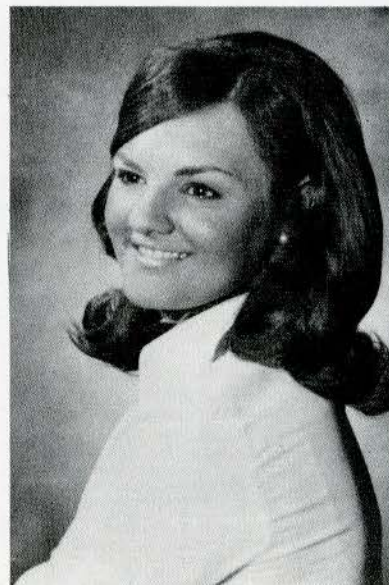

Joan Fink

KIDS

They dance before
they learn
there
is
anything
that
isn't
music.

W. Stafford

Valerie Gemeinhardt

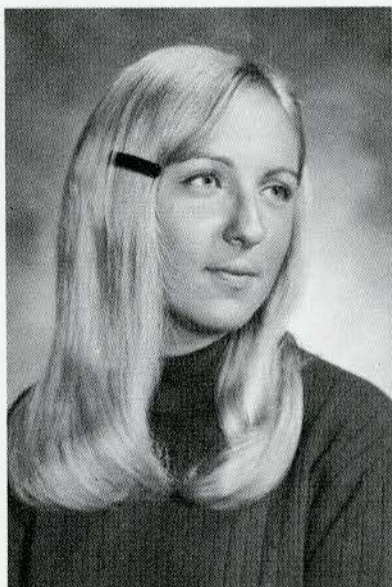

Liz Grey

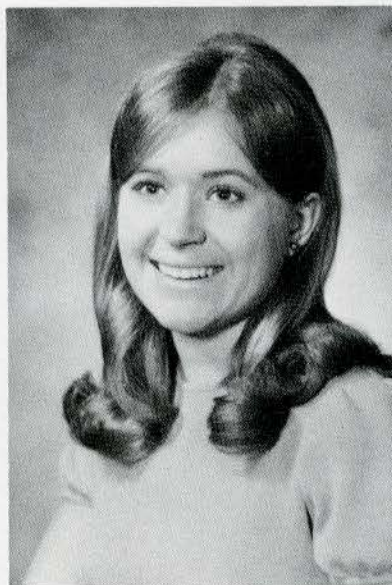
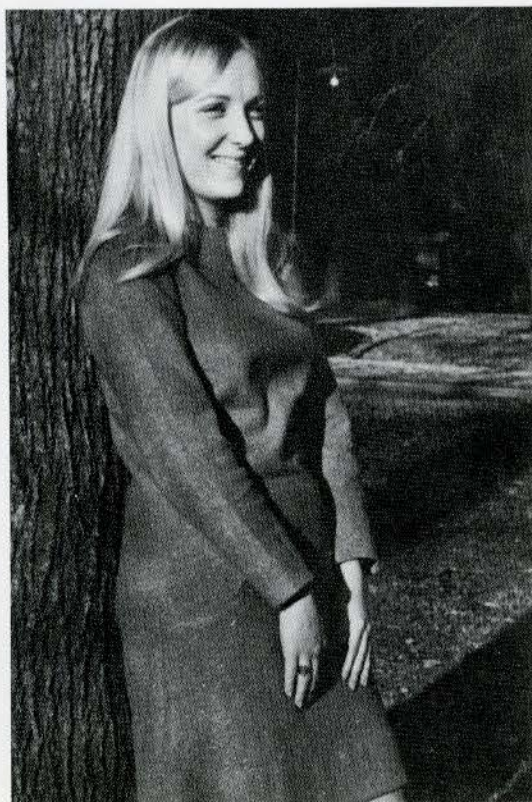

Brittany Grace



Diane Gridley

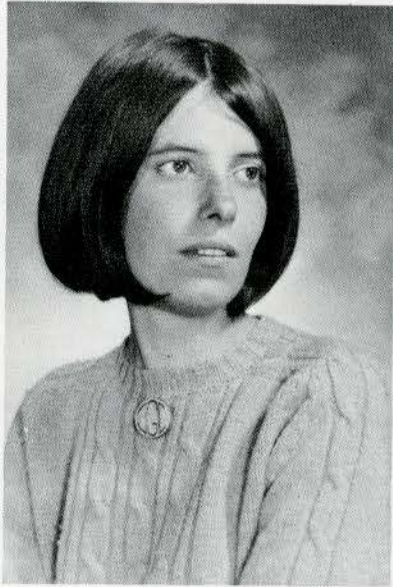

Paige Graening

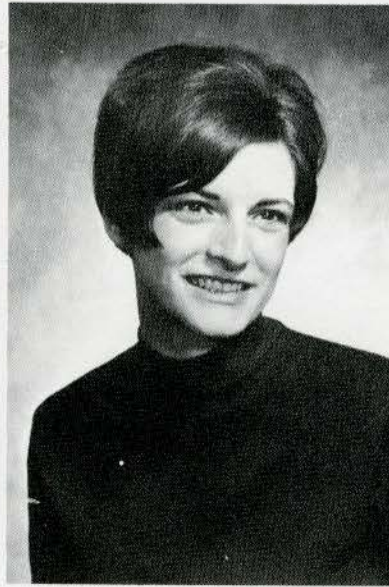

Donna Jean Hammon

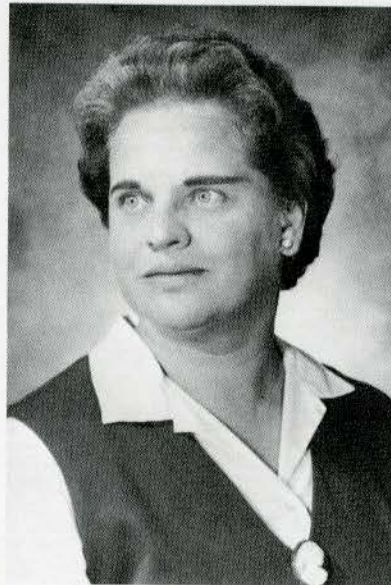
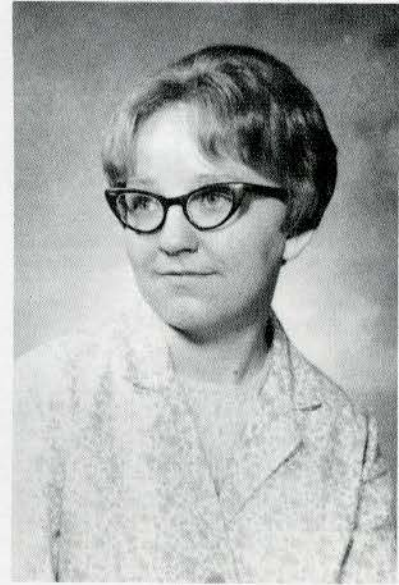

Mrs. Sue Griffith

This mists rise over
The still pools at Asuka.
Memory does not
Pass away so easily.
Vakahito

Mrs. Leslie Herzog

Action
may not
always
bring
happiness;
but
there is
no
happiness
without action.
Benjamin Disraeli

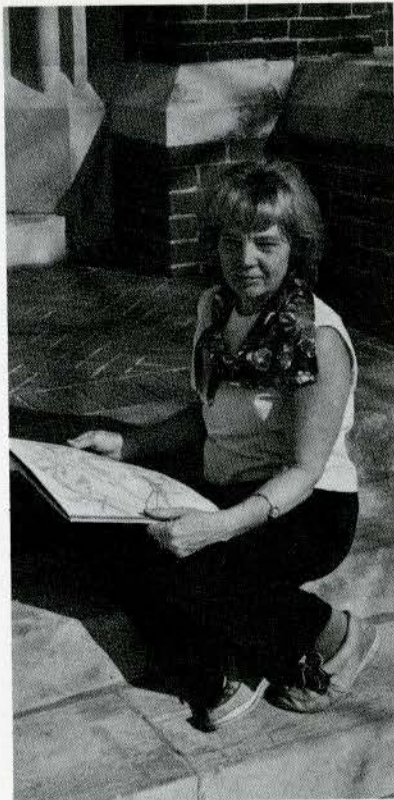

Geraldine Herhold

It
is surely better
to pardon
too much
than
to condemn
too much.
George Eliot

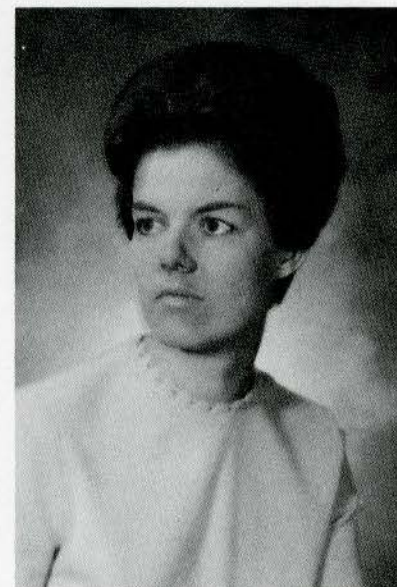

Mrs. Kathleen Hettich

Jill Higgins

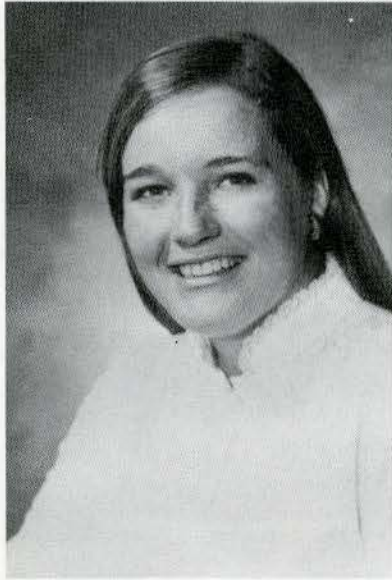

Patsy Holloway



The more
a
man
knows,
the more
he
forgives.
—Anonymous—



Janet Hoffman

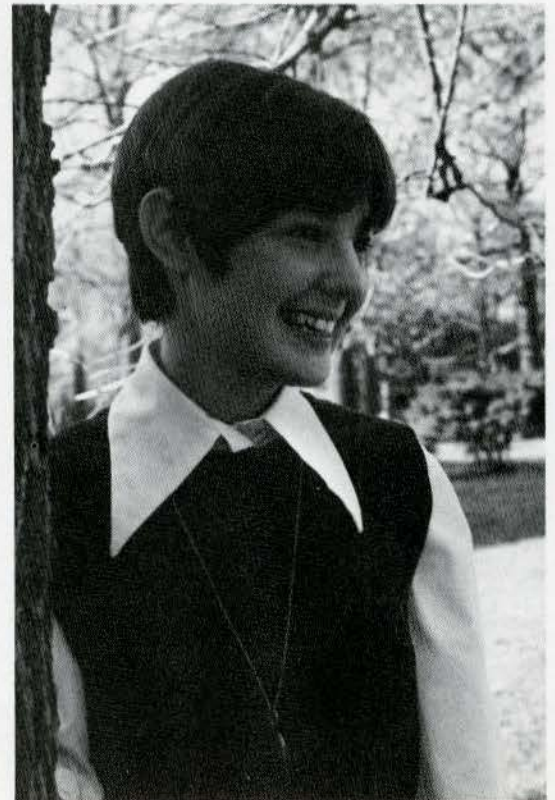

Sylvia Huntsinger

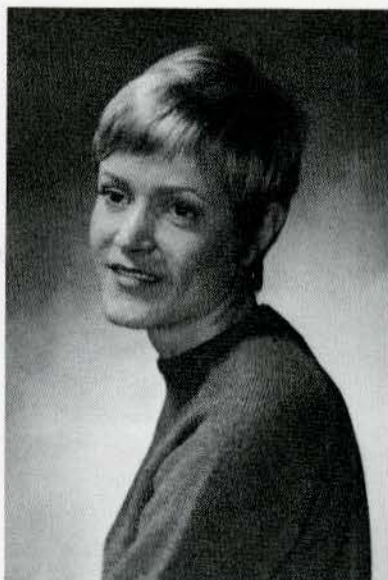

Gloria Jacovou



... Any man's death
diminishes me,
Because I am involved
in mankind;
And therefore never
send to know
for whom the
Bell tolls; it tolls
for thee.

John Donne

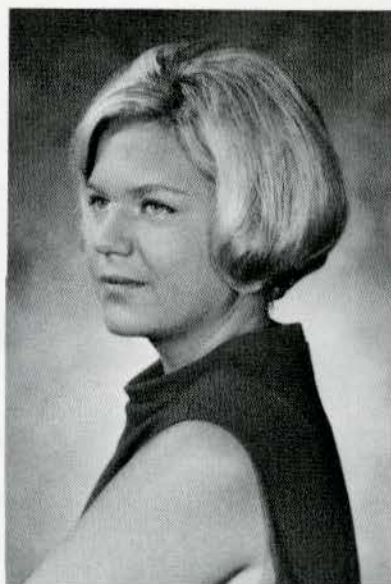

Pam Jacobs



Hetty Jardine



Up! Up! All fame,
All power lies.
In this golden
Text:
This is my hour,
Not the next,
Nor next.
—G. C. Cameron

Mary Jones

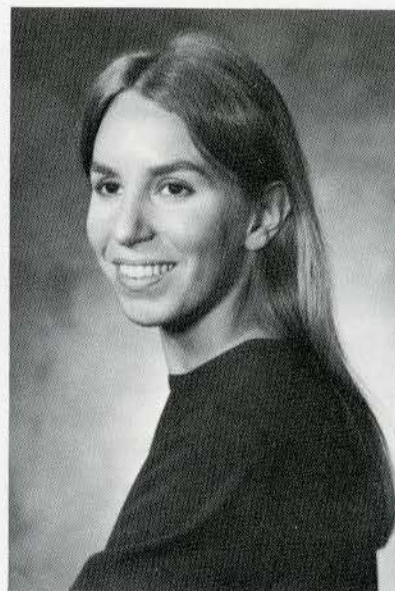
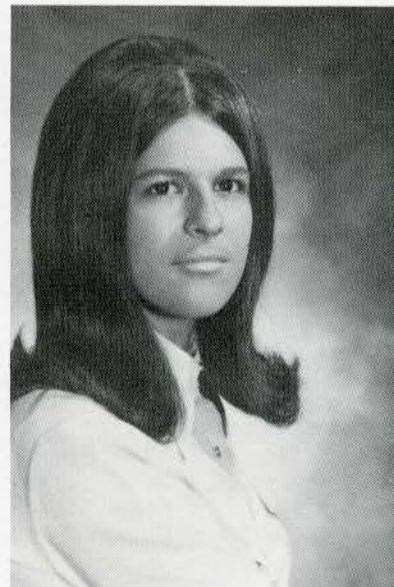

Lucia Jester



Ruth Kauder



In a minute
there is time
for decisions and
revisions which
a minute will
reverse.

T. S. Eliot

Daraka Kiattinat

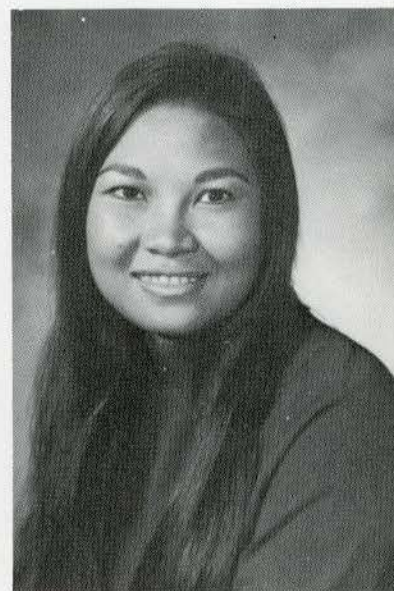

Mrs. Bernice Kelly



The supreme happiness
of life
is the conviction
that
we are loved;
loved
for ourselves,
or
rather
loved
in spite of
ourselves.
Victor Hugo

Chris Kleinholz

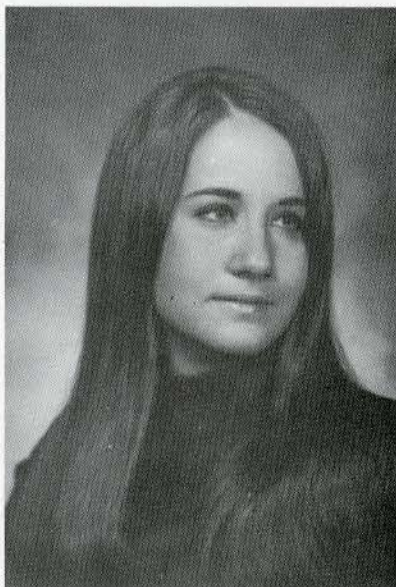

Let us
not
look back
in anger,
but
around
in
awareness.
—Thurber—



Joanne Kleberger

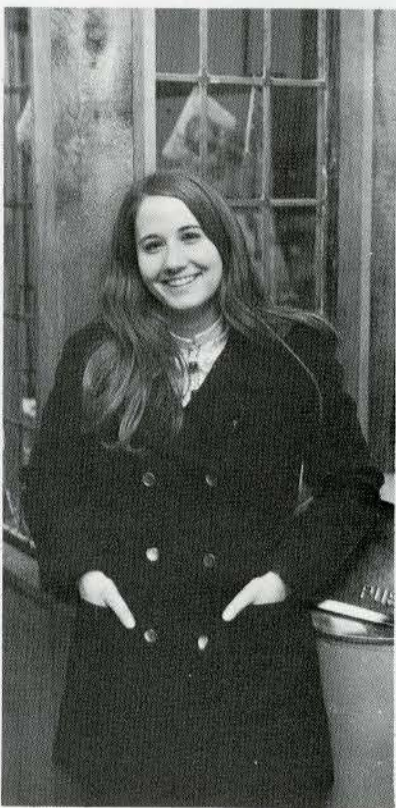

Mrs. Phyllis Kolb

... It's too bad but I've
Just got to have the
Rules to keep
my
arms
and
legs
from
flying off
so
whenever
I sit down
I think them
over and
chew
50

Kathy Krueger



Times
and say
Thank you Thank you
Thank you thank you
Thank you
Thank you
Thank you...
Thank you
Thank you
Thank you Thank you
Thank you
Thank you
Thank you
Thank you.
—R. Koertge



Judy Kraak

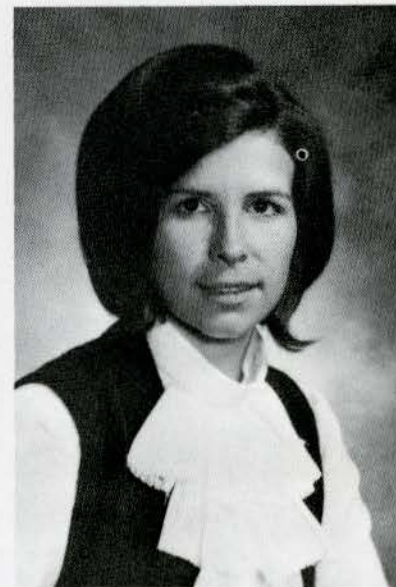

Mrs. Barbara Langston

Sandi McCandless

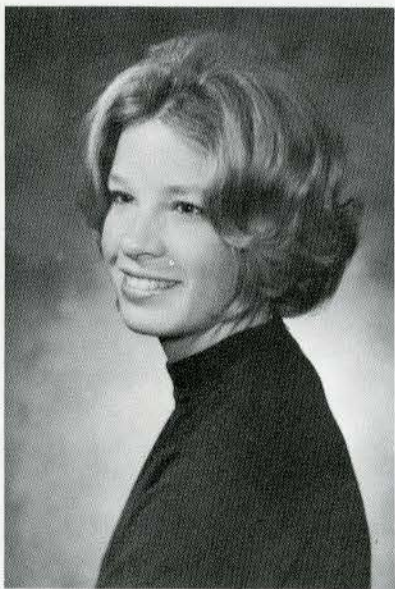

Patricia Malin



Jean Ann Mackiewicz

Will you
give and take . . .
take
my hand
and
share;
share the winter
also
—Unknown—



Mrs. Ellen Meyers

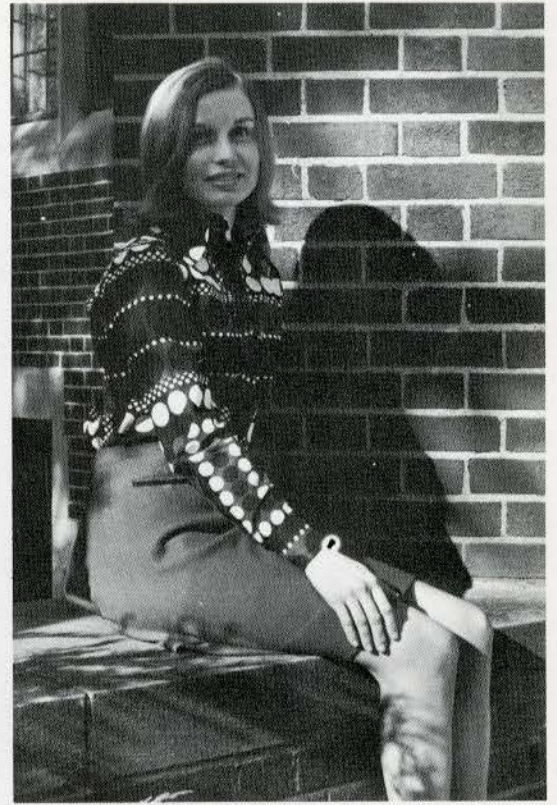
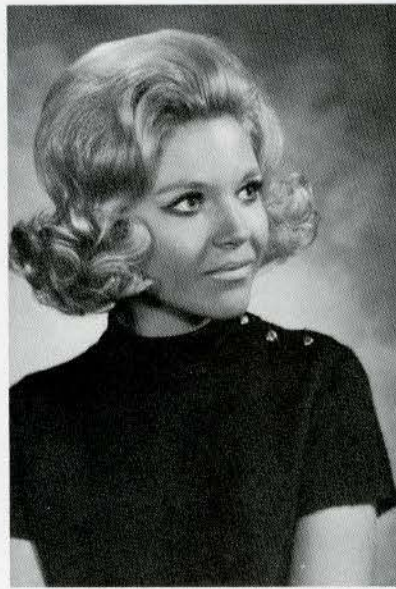

Jan Meader

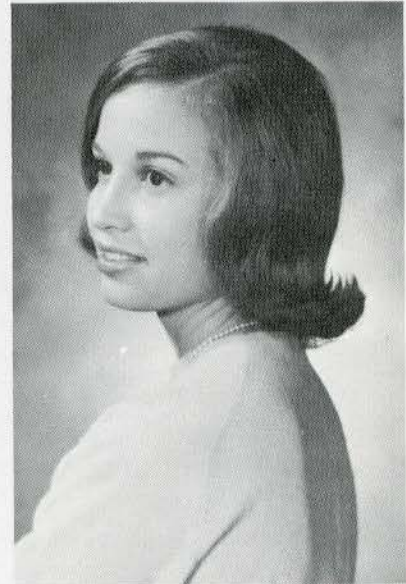

Mrs. Karen Oelschlager

Mary Ellen Packard

"It's very dangerous
to challenge a system
unless you're
completely at peace
with the thought that
you're not going to
miss it when it
collapses."

Alfred Chamberlain
in **Little Murders**
a play by **Jules Feiffer**



Lynn Pendleton



Pam Parrish

To be born to create,
to love to win at
games is to be born
to live in time of
peace. But war
teaches us to lose
everything and become
what we were not.
It all becomes a
question of style.
—A. Camus

Laura Prestridge

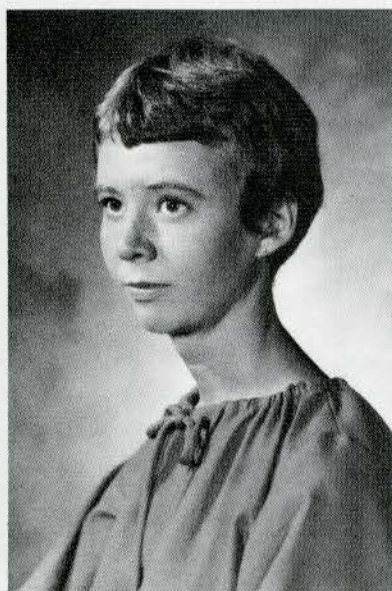
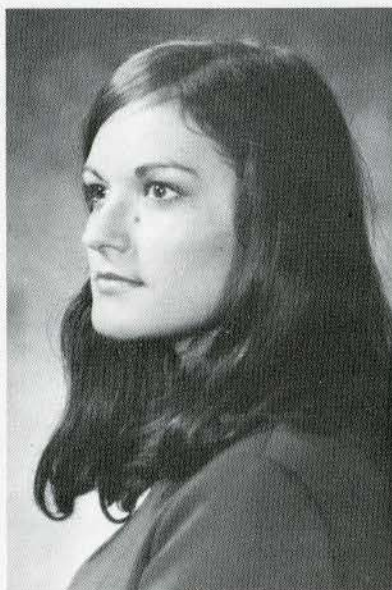

Barbara Pettibone

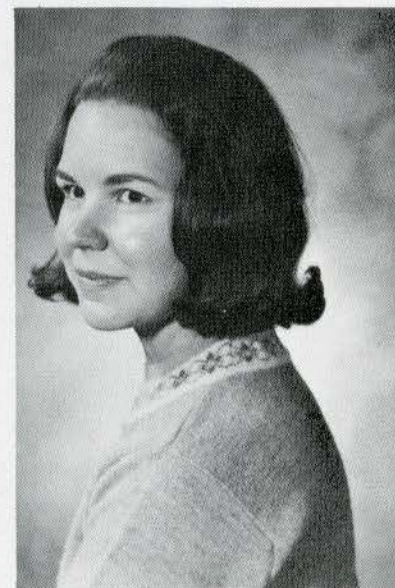

Mary Ratliff

Jane Reed



"Are you genuine? Or merely an actor? A representative? Or that which is represented? In the end, perhaps you are merely a copy of an actor. **Second** question of conscience.
Nietzsche

Linda Ross

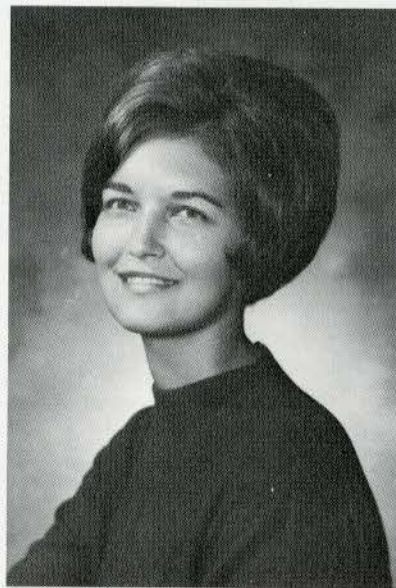

Mrs. Linda Rogers



Barbara Roth

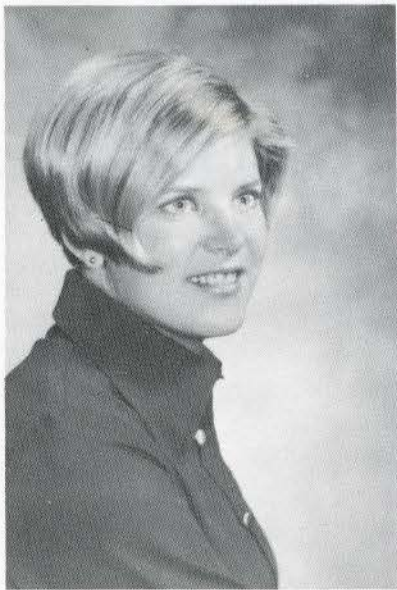

As
long
as
we
can
laugh
at
ourselves
are
we
nobody
else.
E. E. Cummings

Diane Ruhl

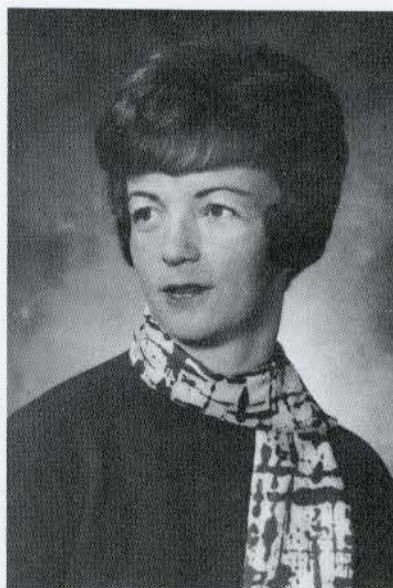

Mrs. Jean Ruesch

To err is human;
To forgive, divine.
—A. Pope

Pat Schaeffer

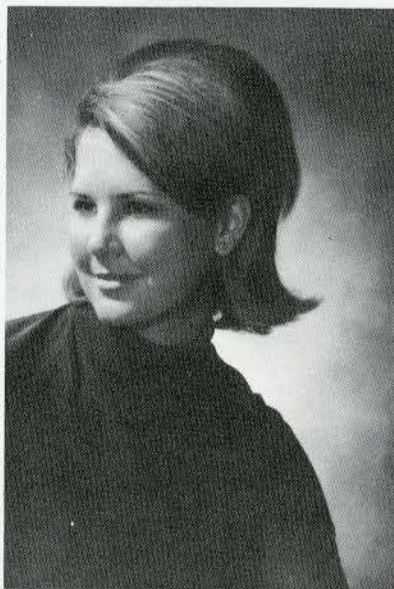

We will grieve not
Rather find strength
In what remains behind.

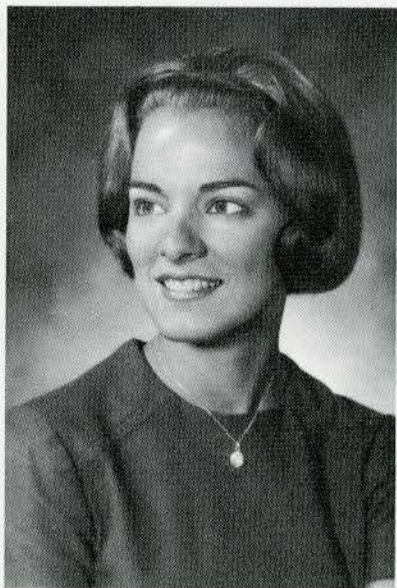

Ann Schaeberg



Peggy Schiermeyer

Judy Schoeps

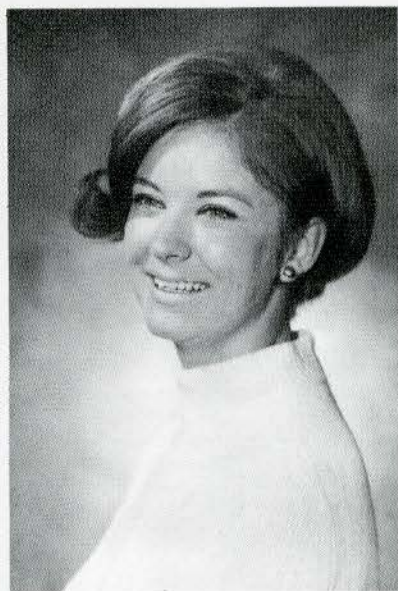

Mrs. Jane Scowcroft

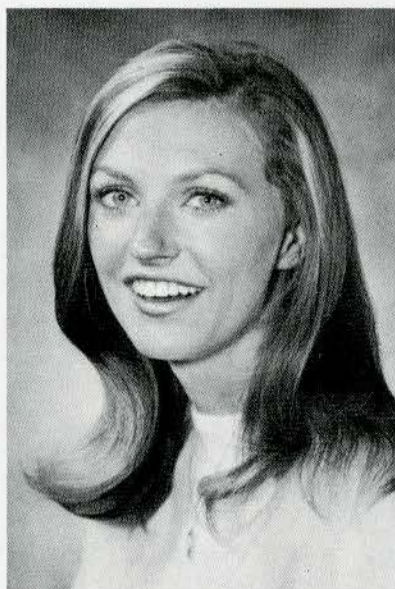
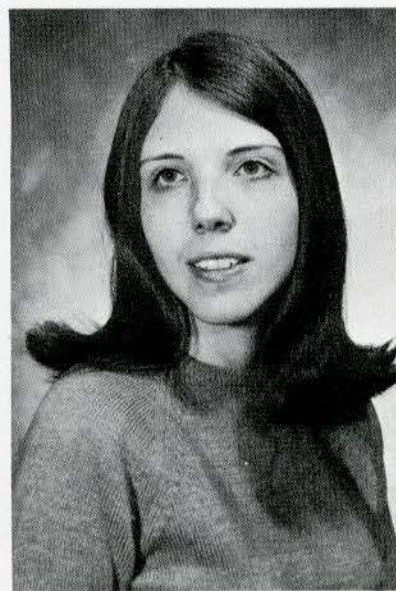

Ginny Schultz

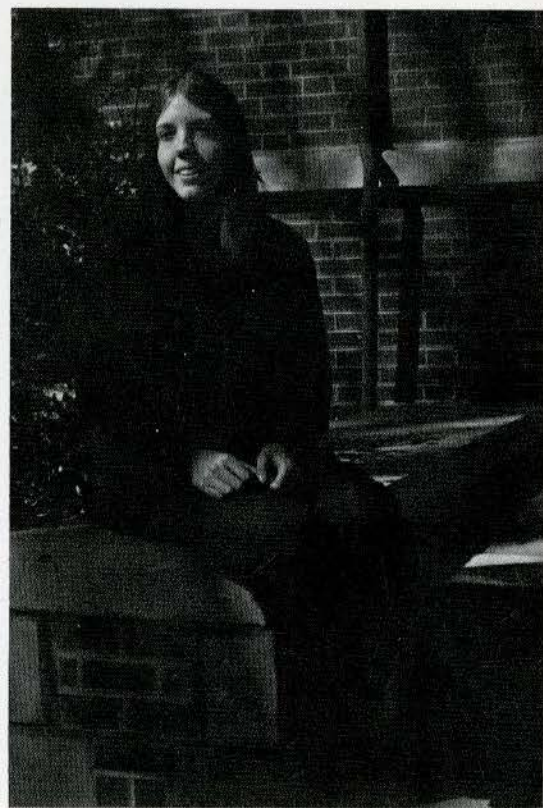

Maggie Stahl



... Today well lived
makes every yesterday
a dream of happiness,
and every tomorrow
a vision of hope ...

—**Salutation to the
Dawn**

(Trans. from the
Sanskrit)



Mary Margaret Smith

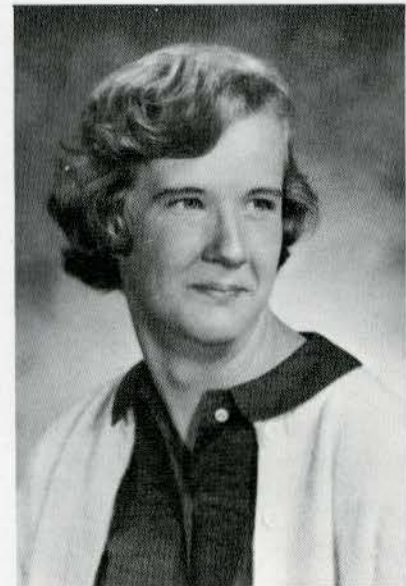

Louise Stephens

Mrs. Janice Stieferman

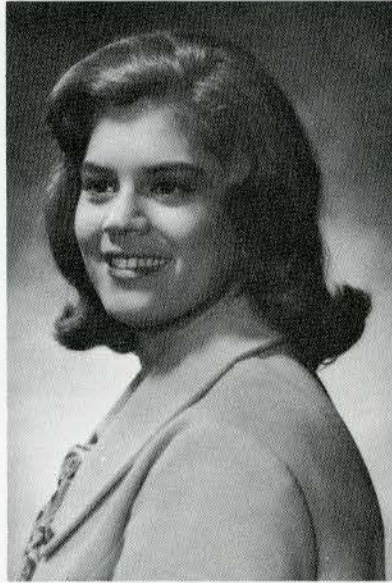

The important thing
is to pull yourself
up by your own hair;
and turn yourself
inside out
and see the whole
world with
fresh eyes.
—Marat

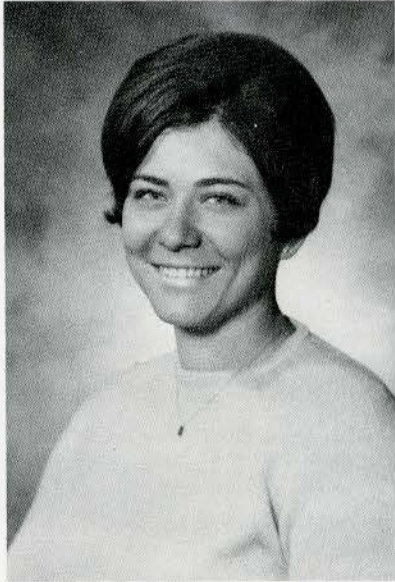

Jan Stevens



Karen Stub

Barbara Svoboda

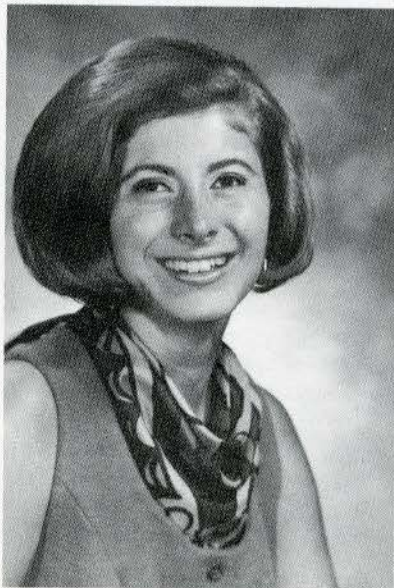

Martha Thomason

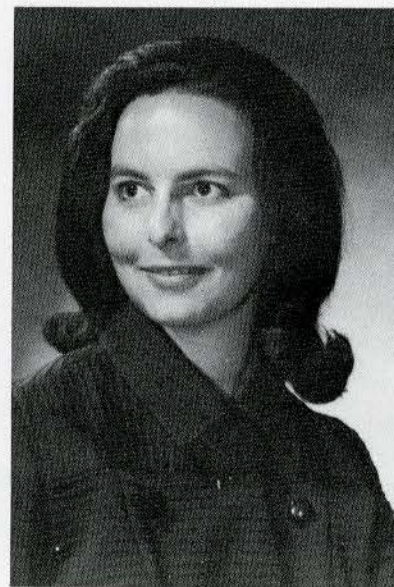

Nancy Terhune

"He who remains cheerful
in spirit and sees only
the good side of all
things, who never allows
himself to be spiritually
downcast but keeps his
head high and courage in
his heart, he sets in
motion those fine still
powers, which make every
step through life easier
for him."

Ralph Waldo Trine

Loretto Thompson

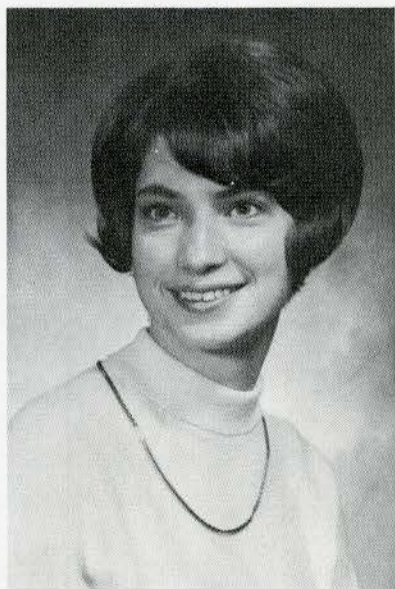

Nancy Turnure

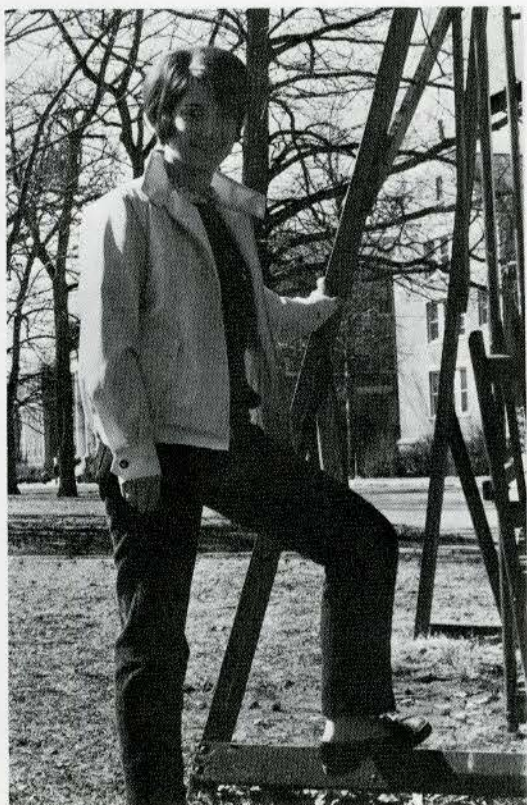
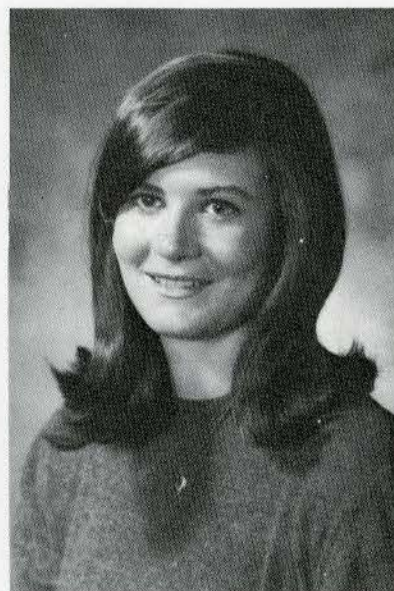

Pat Tignor

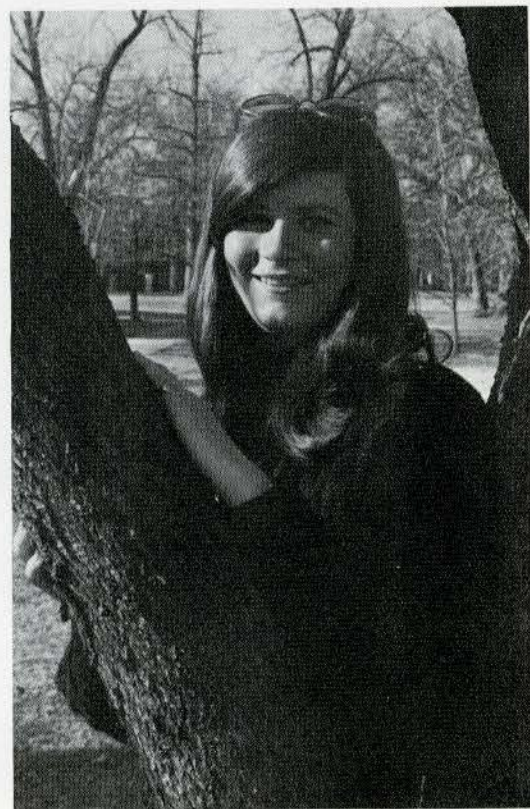

Mary Underdown



Jill Vance



"More or less sad
are finally all
those who are
aware of things
beyond questions of
daily bread; but
who would wish
to live without
sadness, deep and
still, without which
there is no true joy."
Gottfried Keller



Patty Uren



Lu Walters

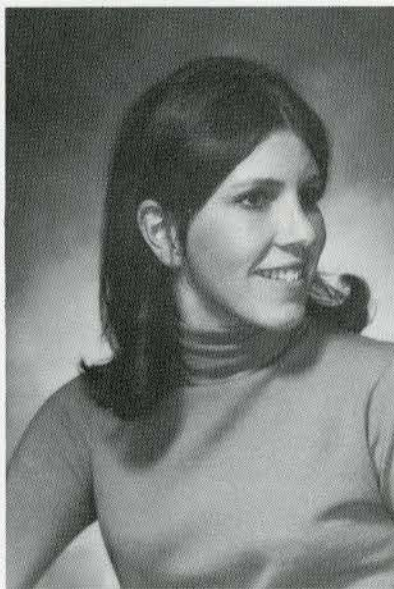

Carolyn Wiese

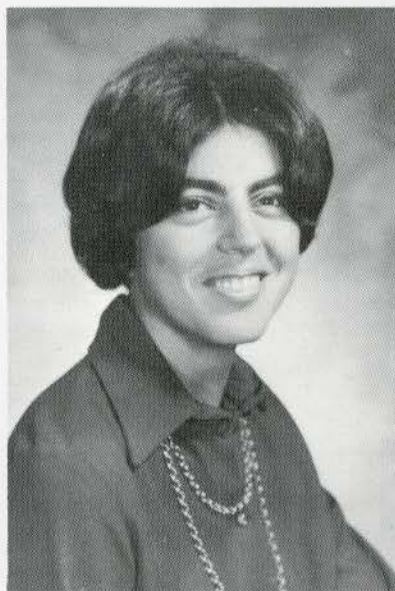
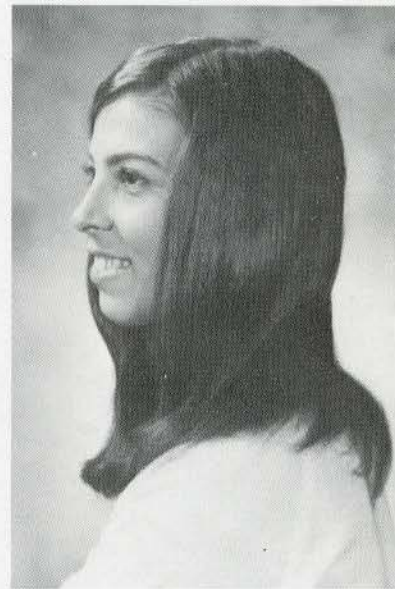

Melanie Whitehead



Pam Gordon Willetts

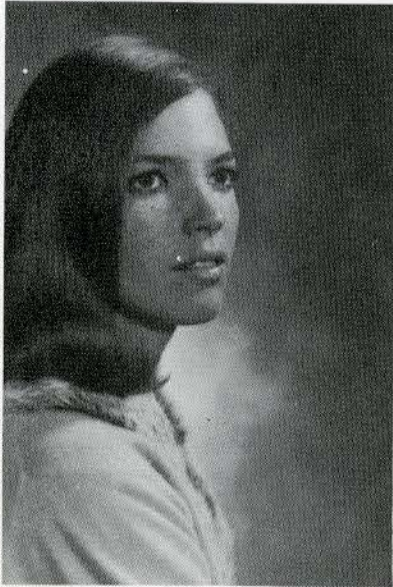

Sally Quillian

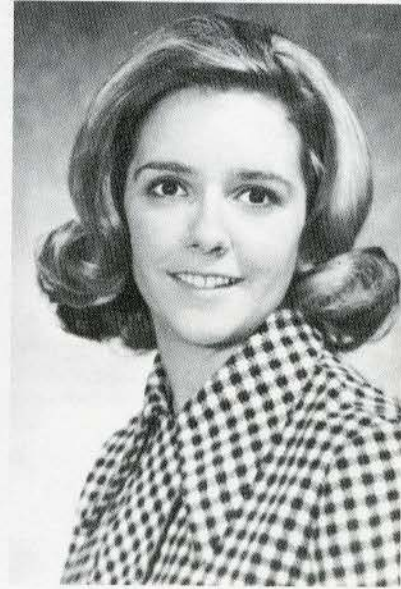

“When stepped on
a worm doubles up.
That is clever.
In that way he
lessens the
probability of
being stepped on
again. In the
language of morality:
humility.”
Nietzsche

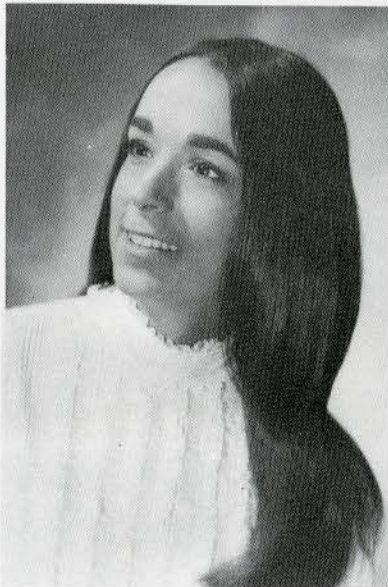

Linda Wyrock

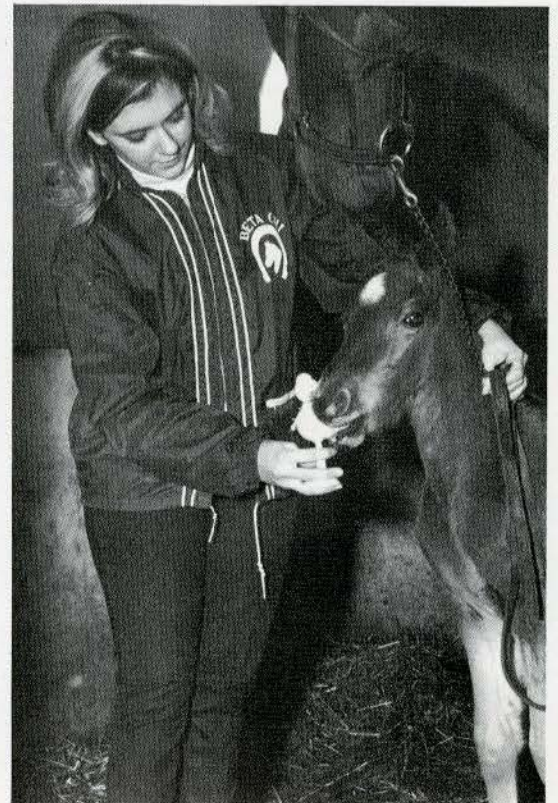

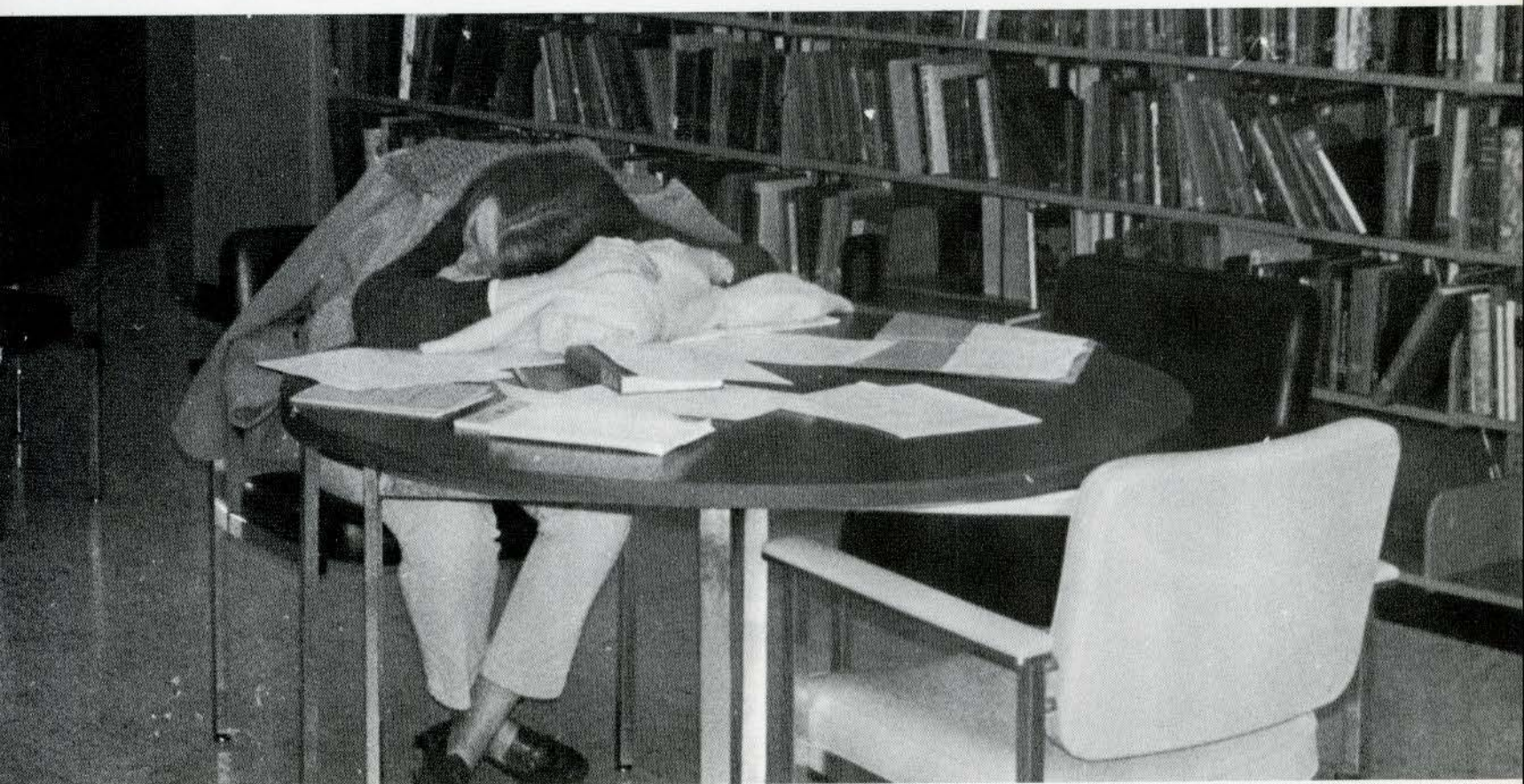

LINDENWOOD

II

SENIORS



Bruce Brustin

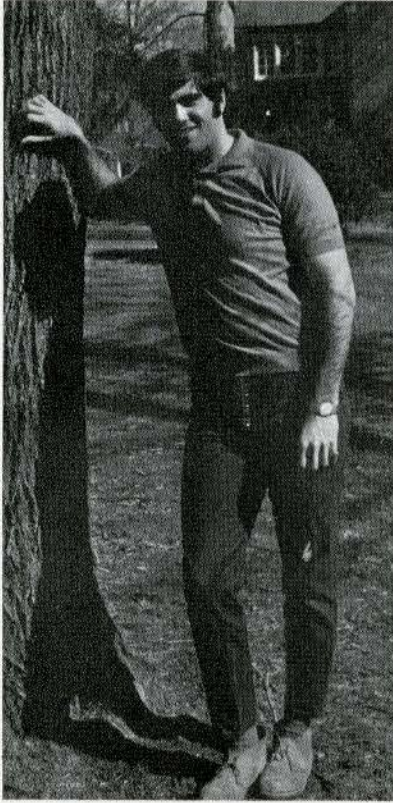

Chuck Moore

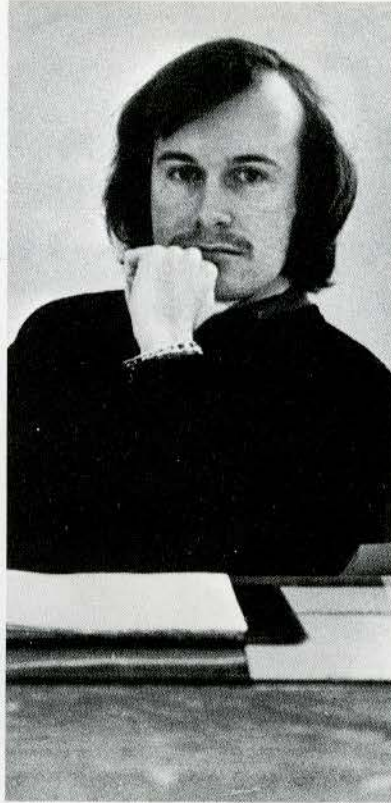

Lawrence Dilks

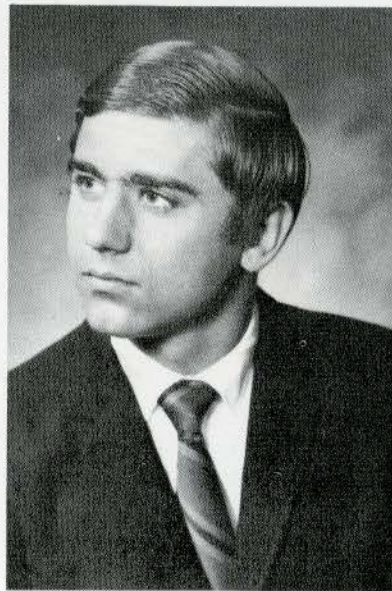
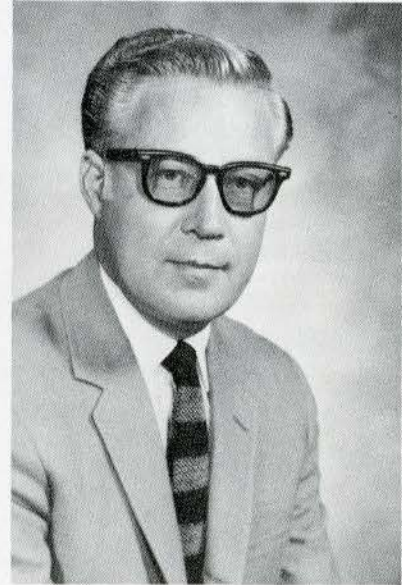

Loui Comici

Mike Donovan

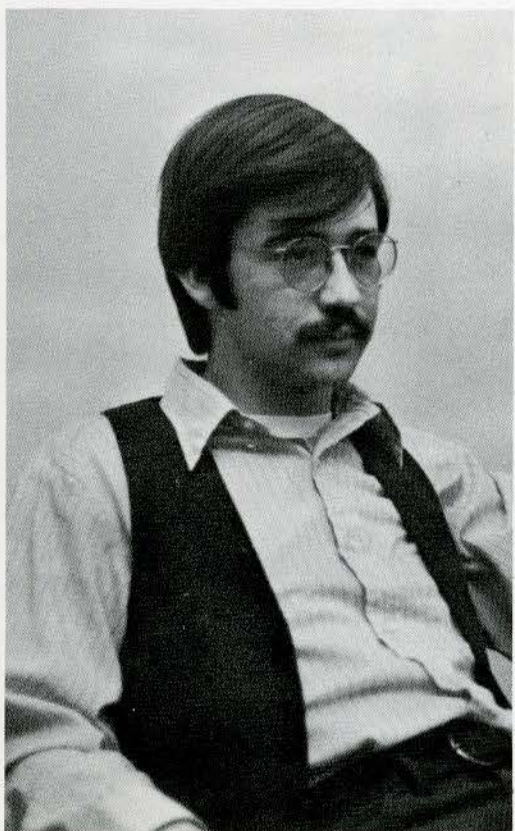

You and I are not
snobs. We can never
be born enough. We
are human beings; for
whom birth is a
supremely welcome
mystery, the mystery
which happens only and
whenever we are faithful
to ourselves. You and
I wear the dangerous
looseness of doom and
find it becoming. Life,
for eternal us, is now;
and now is much too
busy being a little
more than everything
to seem anything,
catastrophic included.

... Always the
beautiful answer who
asks a more
beautiful question.

e. e. cummings

Val Sampson



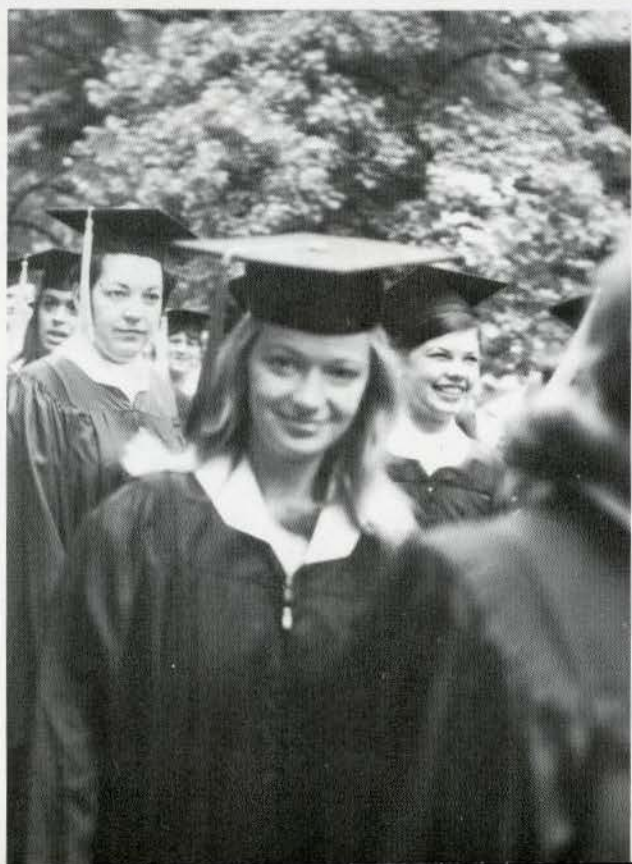
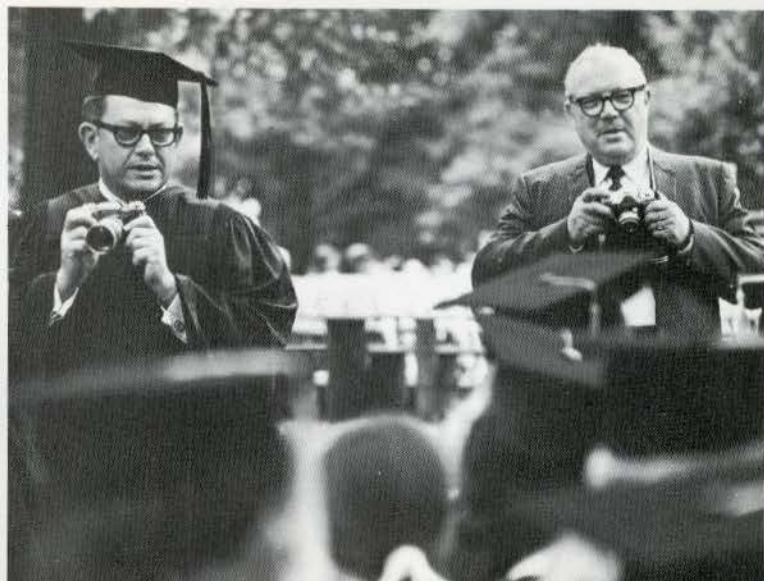
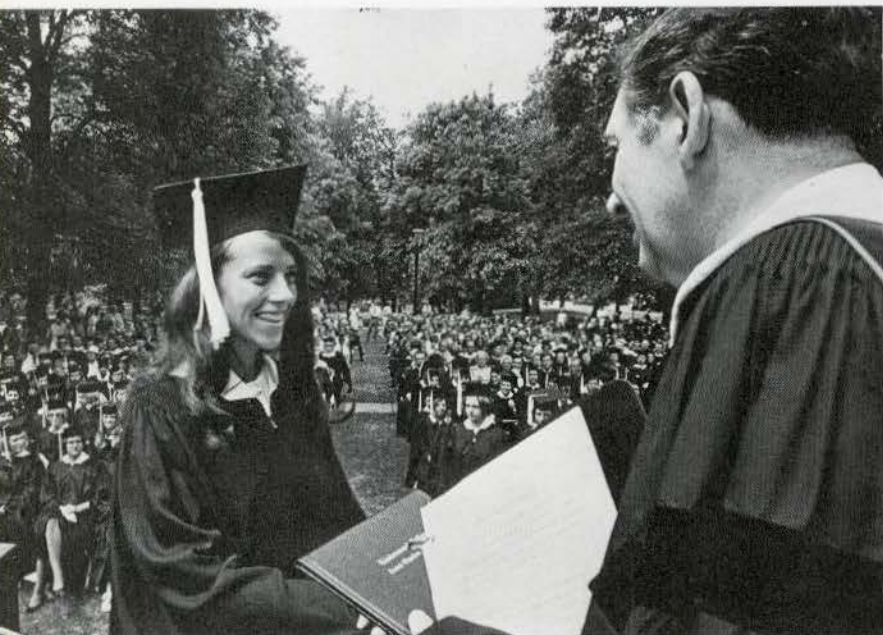

Honorary Baccalaureate Speaker
Dr. George Warheit

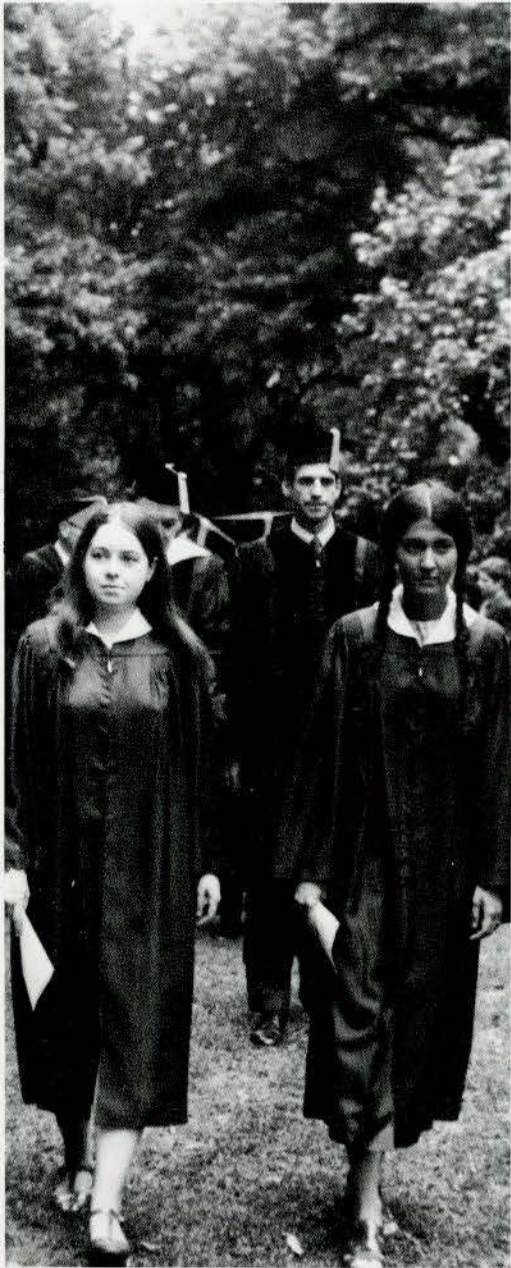

MAY 30

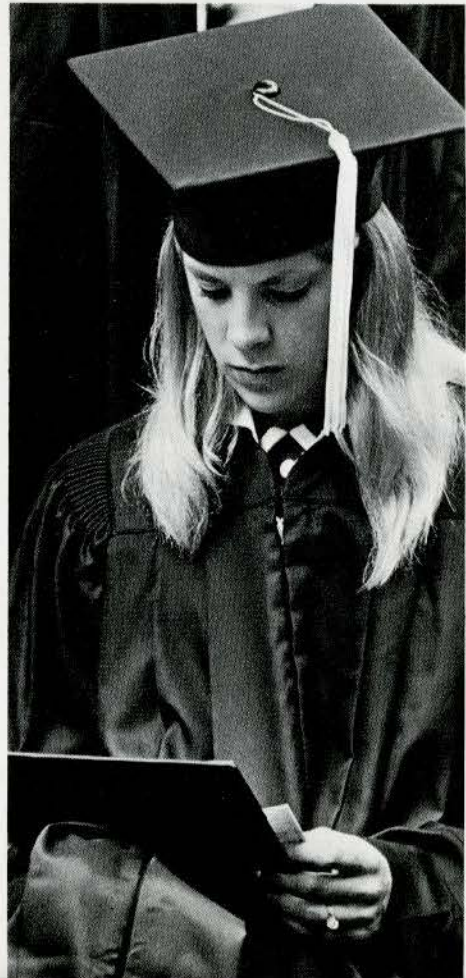
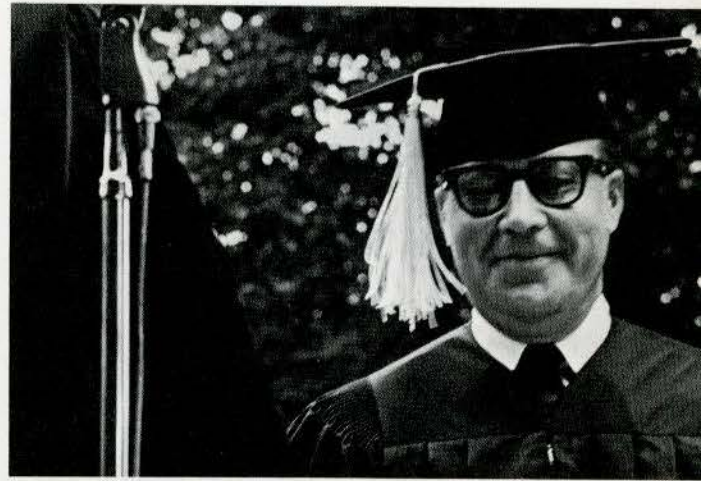

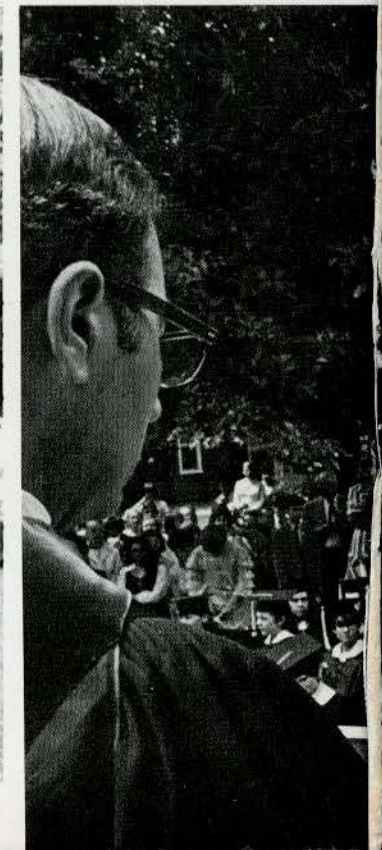
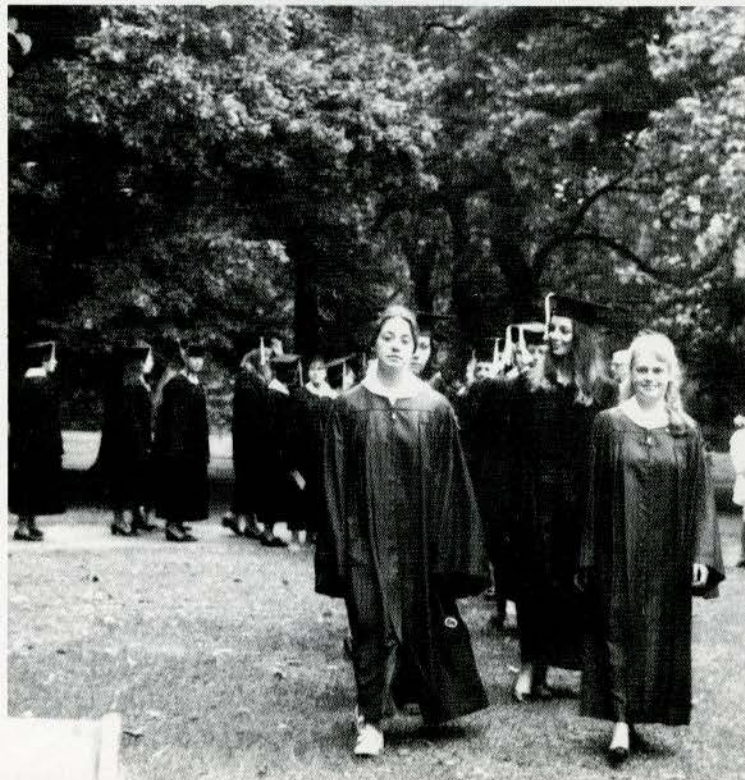
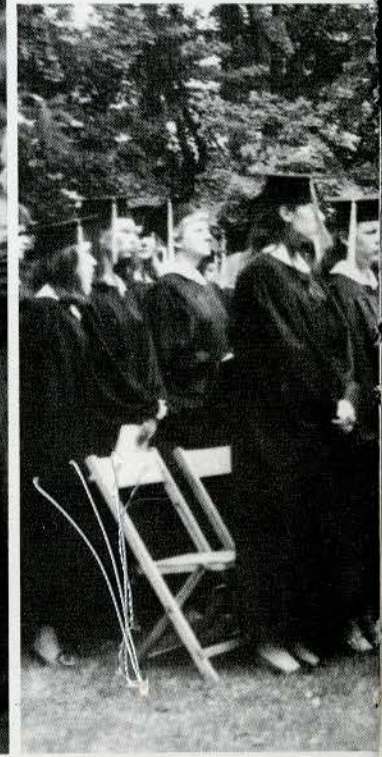
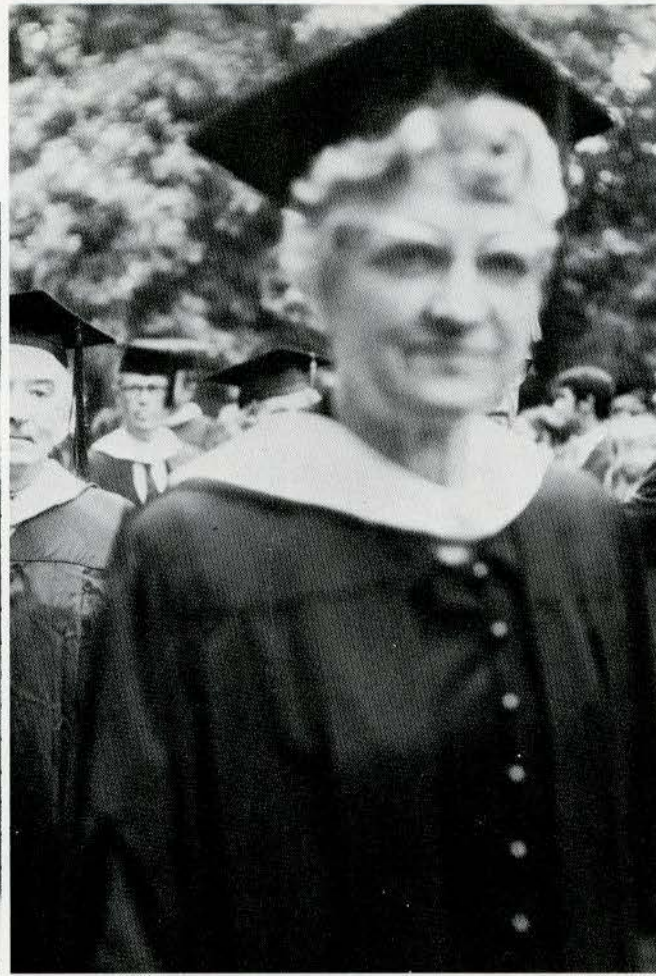

**John C. Danforth
Attorney General**

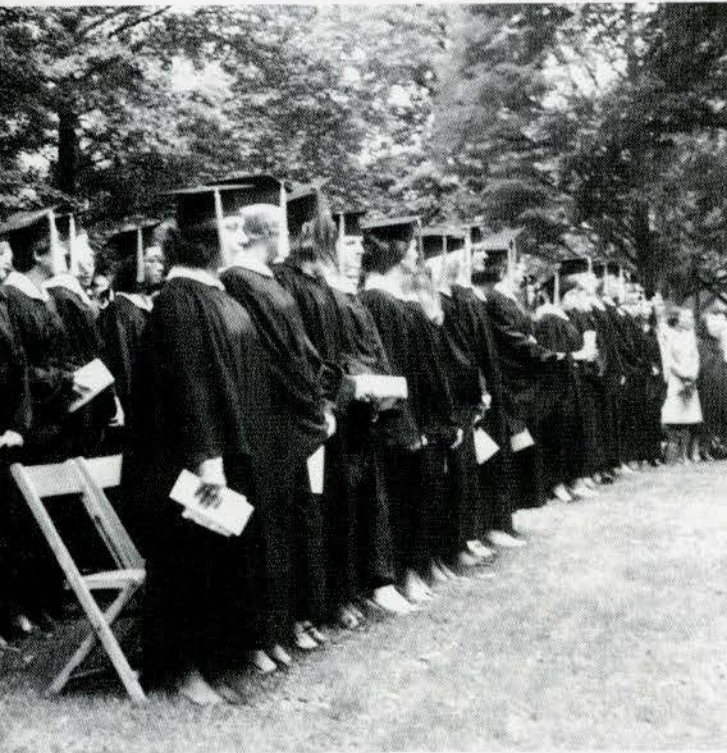

Graduation

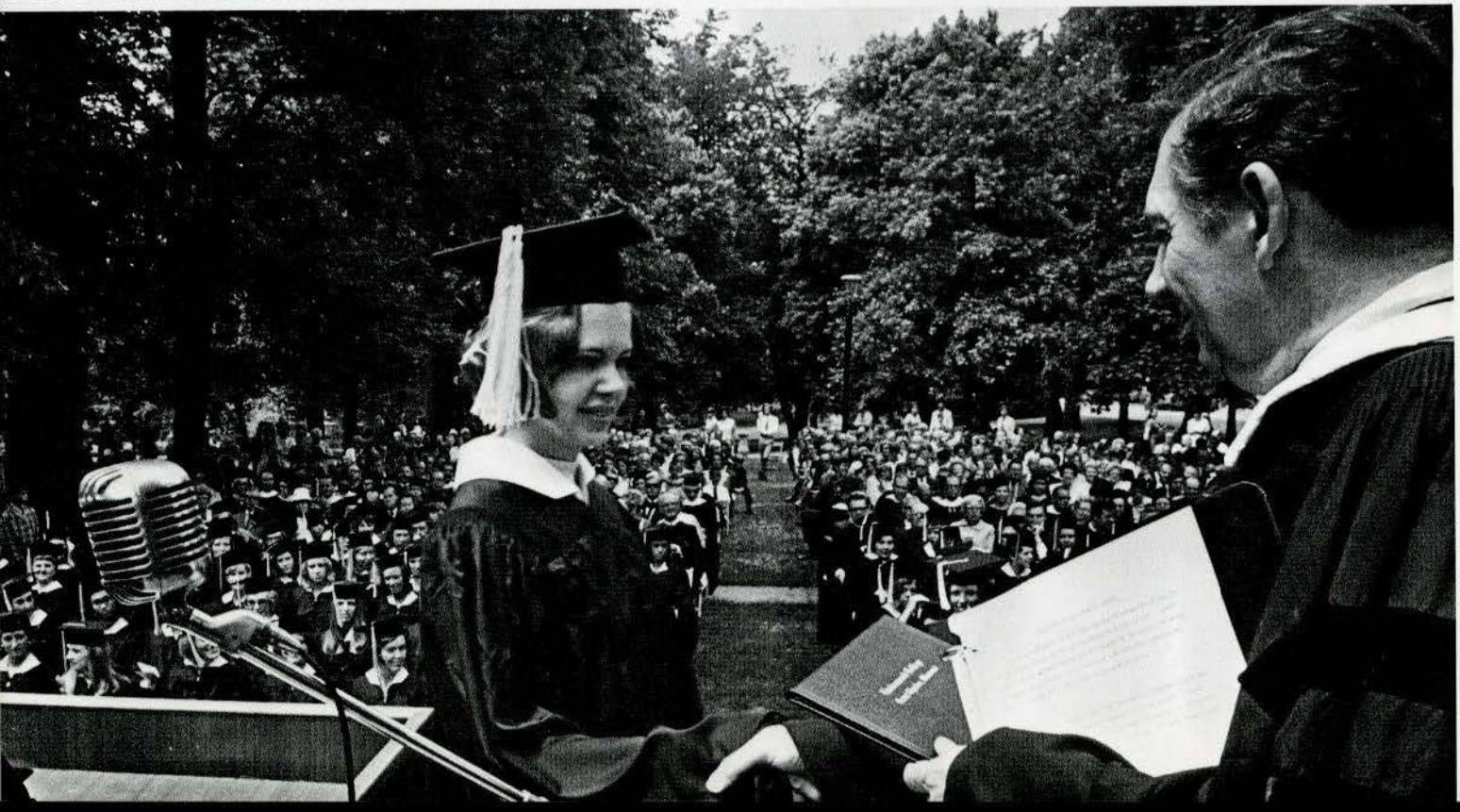



FINISHED!!!!

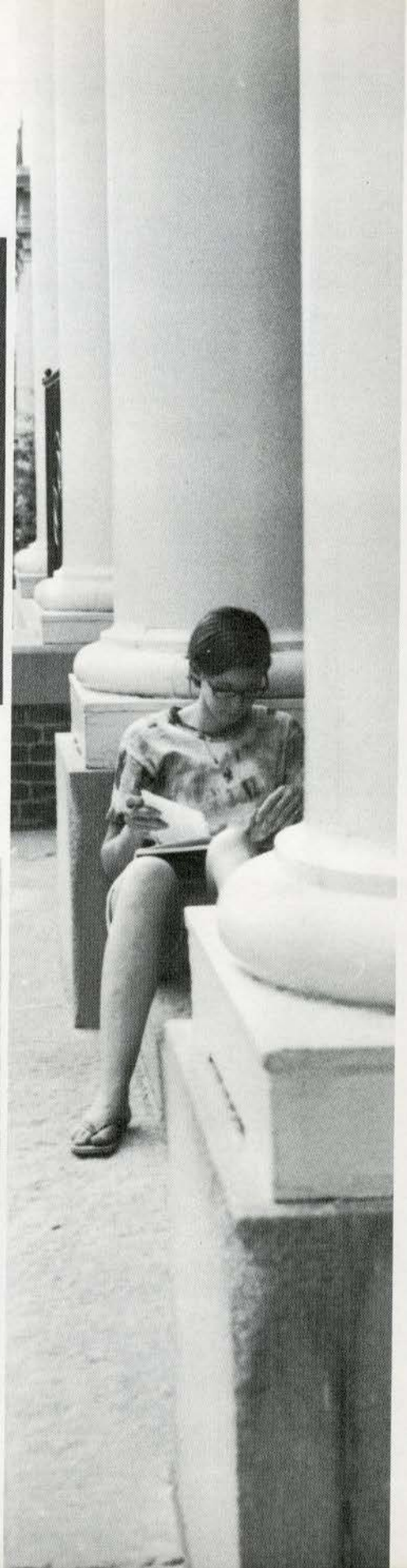



SENIOR INDEX (LINDENWOOD I)

Olliean Abrams

B.A.; Communication Arts & Sociology
Valentine, Nebraska

Newman Club, 1,2,3,4; Public Affairs Club, 1; Young Republicans, 1,2,3; Spanish Club, 4; KCLC AM, 1,2; KCLC FM, 3; Alpha Epsilon Pho, 3,4; Sibley House Staff, 3,4.

Karen Adelman

B.S.; Sociology, English & Secondary Education
Libertyville, Illinois

Beta Chi, 2,3,4; Public Affairs Club, 2,3,4; Midwest Model U.N. Delegate, 2,3, (Head Delegate) 4.

Judith M. Arnold

B.A.; Music Education
St. Louis, Missouri

Choir, 3,4; Linden Bark, 1, (Bus. Mngr.) 3; Social Council, 1,2; Young Republicans, 1, 2,3, (Pres.) 4; House Staff, 1,2; Music Educators National Conference, 1,2,4.

Nancy Eastman Arthur

B.A.; English
Bethesda, Maryland

Choir, 3,4; Young Democrats, 1; Poetry Society, 1,2; Madrigals, 3,4; Confluence, (Mng. Ed.) 2; Student Interfaith Network, 1,2,3,4.

Anne C. Aspoas

Duluth, Minnesota

Gail Louise Bartels

B.A.; Biology & Chemistry
Dobbs Ferry, New York

Young Republicans, 2; Triangle Club, 2,3,4.

Judith Mary Bassnett

B.A.; History & Political Science
Batavia, New York

WRA, 2,3,4; Freshman Counselor, 4; Young Democrats, (V.P.) 3,4; Basketball 2,4; Volleyball, 4; Field Hockey, 4; Public Affairs Club, 2; Dist. Chairman—Humphrey-Muskie Coalition, 3; Midwest Model U.N., 2,3, (Co-Head Delegate) 4.

Barbara J. Batt

Kinsley, Kansas

Elizabeth Abbott Baugh

B.A.; French & English
San Angelo, Texas

Social Council, 4; French Club, 2.

Ellen Marie Baumrucker

B.S.; Nursing

Class Board, 1.

Amy Virginia Beckett

B.S.; Physical Education
St. Louis, Missouri

Beta Chi, 1, (Publicity Chair.) 2,3, (Pres.) 4; Day Student, 1,2,3, (Soc. Chair.) 4; Social Council, (Day Student Rep.) 3; Student Council, 4; WRA, 1,3; Volleyball, 3,4; Field Hockey, 3,4; Gymnastics Club, 4; Lambda Alpha Rho, 4.

Priscilla Ellen Bensberg

B.S.; Nursing

Alpha Lambda Delta, 1.

Mary Ann Black

B.A.; Mathematics & Music
St. Charles, Missouri

Choir, 1; Day Students, 1,2,3,4; Opera Theater, 3,4.

Bonnie Anna Bogden

B.A.; Art
Aurora, Illinois

Beta Chi, 1,2,3,4; Griffin, 4; Linden Bark, 3;

Linden Leaves, 3; Student Council (V.P.-Pub. Rel.), 3,4; President's Council, 3,4; Sibley Dorm Sec., 2,3.

Bonnie Alice Bollinger

B.S.; Elementary Education
St. Charles, Missouri

Day Students, 1,2,3,4; S.N.E.A., 3,4.

Mary Kay Bordner

Clarinda, Iowa

Nancy Brice

B.S.; Elementary Education
Sherman, Texas

Sec.-Tres. Niccoll, 1; Jud. Board, 1; Social Council Rep., 4; House Staff, 4; Linden Bark, 2.

Marvadene Brock

B.A.; English & Art
Naples, Texas

Griffin, (Art Ed.) 1; Linden Leaves, (Photo. Ed.) 3; Dorm Treasurer, 1; Poetry Club, 1; Spanish Club, 1; Encore Club, 3; Tutor, 1.

Mariann Brooks

St. Charles, Missouri

Linda Jane Brown

B.A.; History
St. Charles Missouri

Choir, 1; Young Republicans, 1,2,4; Spanish Club, 1,2; Opera Theater, 2; Tutor, 1,2.

Mary Jane Brown

B.A.; Economics
Farina, Illinois

Janet Buckingham

B.A.; Psychology
Wahsington, D.C.

Orchesis, 1,2, (Pres.) 3,4; Psychology Club 2; Tutor 2; Senior Cabinet, 4.

Louise Prescott Burkhardt

B.S.; Nursing
Darien, Connecticut

Orchesis, 1; Health Center Nurse, 5.

Deborah Joyce Burns

B.A.; English
St. Louis, Missouri

Tutorial Program, 3; Linden Bark, 1,2; Student Council, 1,2,3; Young Republicans, 1; Sibley House Staff, 3,4; Choir 3; Curriculum Committee, 3; Volleyball, 1; Gymnastics Club, 4.

Cheryl Kay Buse

B.A.; Mathematics & Elementary Education
St. Charles, Missouri

Choir, 3; Day Students, 1,2,3,4; Linden Leaves, 3; Freshman Counselor, 4; Pi Mu Epsilon, 3,4; Triangle Club, 2,3,4; KCLC, 1; Public Affairs Club 1.

Barbara Bushman

St. Louis, Missouri

Valerie C. Campbell

B.A.; Elementary Education
Mamaroneck, New York

Orchesis, 2,3; Tutor, 1; S.N.E.A., 1,2,3; Parker Hall Pres. 3; Senior Cabinet, 4.

Patricia Ann Clapp

B.S.; Art & Education
Wilton, Connecticut

Honor Board, 3; Linden Bark, (Photo, Ed.) 2,3; Student Council, 1; Tutor, 1; Basketball, 1,3; Field Hockey, 1.

Ivalee Cox

St. Charles, Missouri

Patricia Sue Costello

B.A.; Spanish
St. Charles, Missouri

Day Students, 1,2,3,4; Spanish Club, 2, (V.P. of Pub.) 3,4; S.N.E.A., 2,3,4.

Janet Louise Culbertson

B.A.; Elementary Education
Chagrin Falls, Ohio

Student Council, 3; Freshman Counselor, 2.

Margaret Cunningham

Overland, Missouri

Lillis Deogracias

B.S.; Nursing

Health Center Nurse, 4.

Karen Desko

B.A.; Spanish
Endicott, New York

Spanish Club, 1,2; Aid to Salvation Army, 1; Young Republicans, 2; Jr. Girl Scout Leader, 3.

Vicki Mae Dohrmann

B.A.; Music Education
Chesterfield, Missouri

Choir, 1,2,3,4; Mu Phi Epsilon, 1, (Alum. Sec.) 2, (Pres.) 3,4; Opera Theater, 1,2,3,4; Lindenwood Singers, 2,3,4.

Mary Craig Dooley

Wynne, Arkansas

Lucinda Jean Drake

B.A.; Social Studies (History)
Springfield, Illinois

Senior Cabinet, 4; Student Council, 3; Spanish Club 1,2; Encore Club, 1; Religion-In-Life-Week, 2; House Staff, 3,4; S.N.E.A., 3,4.

Kathleen Duello

B.A.; Psychology
St. Charles, Missouri

Alpha Lambda Delta, 1,2,3,4; Day Students, 1,2, (V.P.) 3, (Sec.) 4; Linden Bark, 2; Freshman Counselor, 4; Spanish Club, 1,2; KCLC, 1,2,3.

Mary Dell Dunham

B.A.; Psychology & Sociology
East Lansing, Michigan

Dean's List, Fall '69.

Mary Lou Durbin

B.A.; English
Emerson, Iowa

Alpha Epsilon Rho, 2,3,4; Young Republicans, 1; Tutor, 1; Art Advisory Committee, 3,4; Sounding Board, 2.

Janice Carol Elwood

B.S.; Sociology
Little Rock, Arkansas

Dorm Treasurer, 3.

Mary Ellen Enley

B.A.; Biology
Wheatland, Indiana

Tutoring, 2; Sibley Officer, (V.P. & Pres.) 4.

Eleanor Jane Fenwick

B.A.; Sociology
South Orange, New Jersey

Class Officer, (V.P.) 2, (Pres.) 4; Student Council, 2; Curriculum Committee, 2,3.

Phyllis Marie Forstmann

B.A.; English, Secretarial Institute
St. Charles, Missouri

Day Students, 1,2, (Soc. Chair.) 3,4; Student Council, 2,3.

Barbara E. French

B.A.; Biology
West Newton, Massachusetts

Valerie Cecelia Gemeinhardt

B.A.; Elementary Education
Pittsburgh, Pennsylvania

Class Officer, (Dorm. Rep.) 4; Freshman Counselor, 3; S.N.E.A., 2, (V.P. Hos.) 3,4.

Louise Prescott Burkhardt

B.S.; Nursing
Darien, Connecticut

Orchesis, 1; Health Center Nurse, 5.

Deborah Joyce Burns

B.A.; English
St. Louis, Missouri

Tutorial Program, 3; Linden Bark, 1,2; Student Council, 1,2,3; Young Republicans, 1; Sibley House Staff, 3,4; Choir 3; Curriculum Committee, 3; Volleyball, 1; Gymnastics Club, 4.

Cheryl Kay Buse

B.A.; Mathematics & Elementary Education
St. Charles, Missouri

Choir, 3; Day Students, 1,2,3,4; Linden Leaves, 3; Freshman Counselor, 4; Pi Mu Epsilon, 3,4; Triangle Club, 2,3,4; KCLC, 1; Public Affairs Club 1.

Barbara Bushman

St. Louis, Missouri

Valerie C. Campbell

B.A.; Elementary Education
Mamaroneck, New York

Orchesis, 2,3; Tutor, 1; S.N.E.A., 1,2,3; Parker Hall Pres. 3; Senior Cabinet, 4.

Patricia Ann Clapp

B.S.; Art & Education
Wilton, Connecticut

Honor Board, 3; Linden Bark, (Photo, Ed.) 2,3; Student Council, 1; Tutor, 1; Basketball, 1,3; Field Hockey, 1.

Ivalee Cox

St. Charles, Missouri

Patricia Sue Costello

B.A.; Spanish
St. Charles, Missouri

Day Students, 1,2,3,4; Spanish Club, 2, (V.P. of Pub.) 3,4; S.N.E.A., 2,3,4.

Janet Louise Culbertson

B.A.; Elementary Education
Chagrin Falls, Ohio

Student Council, 3; Freshman Counselor, 2.

Margaret Cunningham

Overland, Missouri

Lillis Deogracias

B.S.; Nursing

Health Center Nurse, 4.

Karen Desko

B.A.; Spanish
Endicott, New York

Spanish Club, 1,2; Aid to Salvation Army, 1; Young Republicans, 2; Jr. Girl Scout Leader, 3.

Vicki Mae Dohrmann

B.A.; Music Education
Chesterfield, Missouri

Choir, 1,2,3,4; Mu Phi Epsilon, 1, (Alum. Sec.) 2, (Pres.) 3,4; Opera Theater, 1,2,3,4; Lindenwood Singers, 2,3,4.

Mary Craig Dooley

Wynne, Arkansas

Lucinda Jean Drake

B.A.; Social Studies (History)
Springfield, Illinois

Senior Cabinet, 4; Student Council, 3; Spanish Club 1,2; Encore Club, 1; Religion-In-Life-Week, 2; House Staff, 3,4; S.N.E.A., 3,4.

Kathleen Duello

B.A.; Psychology
St. Charles, Missouri

Alpha Lambda Delta, 1,2,3,4; Day Students, 1,2, (V.P.) 3, (Sec.) 4; Linden Bark, 2; Freshman Counselor, 4; Spanish Club, 1,2; KCLC, 1,2,3.

Mary Dell Dunham

B.A.; Psychology & Sociology
East Lansing, Michigan

Dean's List, Fall '69.

Mary Lou Durbin

B.A.; English
Emerson, Iowa

Alpha Epsilon Rho, 2,3,4; Young Republicans, 1; Tutor, 1; Art Advisory Committee, 3,4; Sounding Board, 2.

Janice Carol Elwood

B.S.; Sociology
Little Rock, Arkansas

Dorm Treasurer, 3.

Mary Ellen Enley

B.A.; Biology
Wheatland, Indiana

Tutoring, 2; Sibley Officer, (V.P. & Pres.) 4.

Eleanor Jane Fenwick

B.A.; Sociology
South Orange, New Jersey

Class Officer, (V.P.) 2, (Pres.) 4; Student Council, 2; Curriculum Committee, 2,3.

Phyllis Marie Forstmann

B.A.; English, Secretarial Institute
St. Charles, Missouri

Day Students, 1,2, (Soc. Chair.) 3,4; Student Council, 2,3.

Barbara E. French

B.A.; Biology
West Newton, Massachusetts

Valerie Cecelia Gemeinhardt

B.A.; Elementary Education
Pittsburgh, Pennsylvania

Class Officer, (Dorm. Rep.) 4; Freshman Counselor, 3; S.N.E.A., 2, (V.P. Hos.) 3,4.

Pamela Willets Gordon
B.A.; Drama & Elementary Education
New York

Alpha Psi Omega, 2,3, (V.P.) 4; Ibis, 4.

Paige Graening
B.A.; English & Spanish
Tulsa, Oklahoma

Brittainy Ann Grace
B.A.; Political Science & Economics
Springfield, Illinois

Choir, 3,4; Linden Bark, 3; Social Council,
4; Young Republicans, (Soc. Chair.) 2,3,
(V.P.) 4; S.I.N. Cabinet, 4; Curriculum Com-
mittee, 4; Freshman Common Course
Research Council, 2.

Elizabeth Grey
B.A.; Sociology
Auburn, California

Spanish Club, 1; Psychology Club, 2;
Senior Cabinet, 4.

Diane Gridley
B.A.; Psychology & Sociology
Winnetka, Illinois

Young Republicans, 1,2,3; Spanish Club, 1,
2,3; Psychology Club, 2,3, (Pres.) 4; Tri Pi,
1; S.N.E.A., 1,2,4; Chairman of Drug
Convo—Dr. Sidney Cohen, 4.

Sue E. Gibson Griffith
B.S.; Elementary Education
St. Charles, Missouri

S.N.E.A., 3.

Donna Jean Hammon
St. Peters, Missouri

Geraldine Herhold
B.S.; Elementary Education
Oak Park, Illinois

Social Council, 1,2, (Tres.) 3; S.N.E.A., 2,3,
4; Dorm Officer, (Pres.) 4.

Leslie Herzog
St. Louis, Missouri

Kathleen Irene Bryant Hettich
B.A.; Elementary Education
St. Charles, Missouri

Dean's List, one semester

Justine A. Higgins
B.A.; English & Communication Arts
Demarest, New Jersey

Ibis, 4; Confluence, 2,3; KCLC, 3,4.

Janet W. Hoffman
Webster Groves, Missouri

Patsy L. Holloway
B.A.; Political Science
Pampa, Texas

Linden Scroll, (Spring) 3,4; Social Council,
1,2,3, (Soc. Chair.) 4; Student Council,
(Senate) 4; Young Republicans, (Spring) 3;
Tutor, 3; Dean's Advisory Committee, 4.

Pamela Dale Jacobs
B.S.; Elementary Education
Pittsburgh, Pennsylvania

Beta Chi, 2,3, (Pub. Chair.) 4; Linden Bark,
1; S.N.E.A., 1,2,3,4.

Gloria Jacobou
B.A.; Chemistry & Psychology
Larnaca, Cyprus

Social Council, 4; Student Council 2;
Psychology Club, 2,3,4; Tutor, 2; Inter-
national Student Association, (Pres.) 4.

Harriet Ross Jardine
B.A.; Classics
Denver, Colorado

Pi Alpha Delta, 1, (Pres.) 2,3; Young
Democrats, 2; Tutor, 2; Eta Sigma Phi,
(Pres.) 2,3,4.

Lucia Jester
B.A.; English & French
Shelbyville, Indiana

Student Council, 3; Sibley President, 4.

Deborah Jimenez
B.A.; Elementary Education

S.N.E.A., 3.

Mary Cecelia Jones
B.S.; Elementary Education
Vandalia, Missouri

S.N.E.A., 3; Dorm V.P., 3; Senior Class V.P.;
Resident Assistant, 4; V.P. Council, 3;
Dorm Jud. Board, 3; Tutorial Program, 2;
Dean's List, five semesters.

Ruth Kauder
B.A.; Political Science & German
Shelbyville, Illinois

Daraka Kiattinat
B.A.; Psychology & Sociology
Bangkok, Thailand

Student Council, 1; Freshman Cabinet, 2;
Foreign Student Organization, 1,2,3;
International Student Association, 4.

Joanne Kleberger
B.A.; Music
St. Louis, Missouri

Choir, 1,2,3,4; Opera Theater, 2,3; Linden-
wood Singers, 3,4; S.N.E.A., 3,4.

Chris Ann Kleinholz
B.A.; German
Waco, Texas

Linden Leaves, (Ed.) 4; Linden Scroll,
(Spring) 3,4; Student Council, 1.

Phyllis Joan Hungate Kolb
B.A.; Social Studies

Basketball, 2; Volleyball, 2,3; Day Students,
1,2; S.N.E.A., 2,3,4.

Judith Ann Kraak
B.A.; German
Beatrice, Nebraska

Freshman Counselor, 2; Triangle Club, 2.

Katherine A. Krueger

B.A.; English & Drama
Kirkwood, Missouri

Carriage House, 4; Tutor, 4; Sibley House
Staff, 3, (Treasurer) 4.

Donna McCandless

B.S.; Nursing
Lafayette Hill, Pennsylvania

Donna MacInnes

Sullivan County, New York

Jean Ann MacKiewicz

B.A.; Communication Arts & History
St. Joseph, Missouri

Alpha Epsilon Rho, (Sec.) 1, (Sec) 2, (Pres.)
3, (Alum-Co-Ordinator) 4; Honor Board, 2,
Linden Scroll, (Spring) 3,4; Young Repub-
licans, 2,3,4; KCLC-FM, (Junior Staff) 1,
(Chief Engineer) 2, (Assoc. Station Man-
ager) 3, (Station Manager) 4; FM Advisory
Committee, 3,4; Treasurer of McCluer, 3.

Patricia Ann Malin

B.A.; English
Little Rock, Arkansas

Student Advisor to English Dept., 4;
S.N.E.A., 3,4.

Janet Sue Meader

B.S.; Elementary Education & Psychology
St. Louis, Missouri

Honor Board, 1; Linden Scroll, (Spring) 3,
(Secretary) 4; Co-ordinate College Com-
mittee, 3; Freshman Counselor, 2,4; Young
Republicans 2,3,4; Spanish Club, 2,3,4;
Lecture & Convocation Committee, 3,4;
Cobbs House Staff, 1,2,4; S.N.E.A., (V.P.
Pub.) 2, (Pres.) 3, (Pres.) 4.

Ellen Habenicht Meyers

B.A.; Sociology & Psychology
Elburn, Illinois

Philosophy Club, 2,3; Dean's List, six
semesters.

Constance Miltenberger

St. Charles, Missouri

Maryann Murdock

St. Peters, Missouri

Karen Ellen Diehr Oelschlaeger

B.A.; Mathematics & Elementary Education
St. Charles, Missouri

Alpha Lamda Delta, 1,2, (Jr. Rep.) 3,4; Day
Students, 1,2,3,4; Scroll, (Spring) 3, (Pres.)
4; Tutor, 3; French Club, 2; Triangle Club,
3,4; S.N.E.A., 1,2, (2nd V.P.) 3,4; Encore
Club, 1; Dean's Advisory Committee, 4;
Senior Synthesis Committee, 4.

Mary Ellen Packard

B.A.; History
Lodi, Wisconsin

Pamela L. Parrish

B.A.; Mathematics & Education
Hightstown, New Jersey

Linden Scroll, (Spring) 3,4; Student Coun-
cil, 4; Freshman Counselor, (Chairman) 4;
ABC (Treasurer) 3,4; Triangle Club, (Sec./
Tres.) 3,4; Dean's Advisory Committee, 4;
S.N.E.A., 3; Latin Club, 2.

Lynn Pendleton

B.S.; Elementary Education
Fort Smith, Arkansas

Beta Chi, 3, (Sec.) 4; Choir, 1,4; Social
Council, 3,4.

Laura Prestridge

B.A.; History & English
Marianna, Arkansas

Griffin, 3,4; Ibis, 4.

Doris Purcelli

St. Louis, Missouri

Sally Quillian

B.S.; Elementary Education
Oklahoma City, Oklahoma

Beta Chi, 1, (Pres.) 2, (Pres.) 3,4; Choir, 4;

Linden Scroll, (Spring) 3, (Chaplin) 4;
S.N.E.A., 2, (3rd V.P.) 3, (Historian) 4;
Encore Club, 1,2.

Mary Elizabeth Rash

B.S.; Elementary Education
St. Charles, Missouri

S.N.E.A., 3.

Mary Christine Ratliff

B.A.; Sociology & Communication Arts
St. Charles, Missouri

Alpha Epsilon Rho, (Pres. of Tau Chapter)
4; Day Students 1,2,3; KCLC-FM, 3, (Direc-
tor of Informational Programming) 4.

Jane Kay Reed

B.A.; Psychology
Belle, Missouri

S.N.E.A., 2,3.

Susan Roedemeier

St. Louis, Missouri

Linda Stukenbroeker Rogers

B.A.; Psychology & Sociology
Florissant, Missouri

Choir, 2,3,4; Day Students, 3, (Sr. Class
Rep.) 4; Linden Bark, 1; Linden Leaves, 2;
Student Council, (Appropriations Com-
mittee and Elections Committee) 2; Fresh-
man Counselor, 2,3; Psychology Club, 2,3;
Tutor, 1; Linden Scroll, (Spring) 3,4; N.S.A.
Commissioner, 1; House Presidents' Com-
mittee, 1; Niccolls Hall President, 1; Encore
Club, 1,2,3,4; Niccolls House Staff, 1;
S.I.N., 1; Parker House Staff, 2; Dean's
List, four semesters.

Linda Louise Ross

B.A.; Spanish & English
Houston, Texas

Griffin, (Copy Ed.) 4; WRA, 1,2,3; Spanish
Club, 2, (Pres.) 3, (Pres.) 4; Volleyball, 3.

Barbara Joan Roth

B.A.; English
Cincinnati, Ohio

WRA, (Tres.) 2, (V.P.) 3; Freshman Counselor, 2,3; Volleyball, 2; Student Counsel, (V.P. of Housing & Judicial Affairs) 4; Dorm Officer, (Irwin Tres.) 2, (Irwin V.P.) 3; Freshman Cabinet, 1.

Jean Ruesch
O'Fallon, Missouri

Diane Jean Ruhl
B.S.; Secondary Education & Theater
St. Louis, Missouri

Carriage House, 3; Choir, 2; Day Students, 3; Mu Phi Epsilon, 3; Alpha Psi Omega, 3,4.

Patricia Louise Ruth
B.A.; English
St. Charles, Missouri

Young Republicans, 1,2.

Ann Elizabeth Schaberg
B.A.; Mathematics
St. Charles, Missouri

Alpha Lambda Delta, 1 (Tres.) 2,3, (Sr. Advisor) 4; Choir, 3,4; Day Students, 1,2,3, 4; Linden Leaves, (Bus. Mngr.) 3; Linden Scroll, (Spring) 3,4; Co-ordinate College Committee, 3; Social Council, 1,2; Freshman Counselor, 3; S.N.E.A., 1,2,3,4; Triangle Club, 2,3,4; Pi Mu Epsilon, 3,4; Encore Club, 1,2; French Club, 2.

Peggy Lee Schiermeyer
B.S.; Physical Education
St. Charles, Missouri

Day Students, 1,2, (Tres.) 3,4; WRA, 1,2,3; Basketball, 1,2; Volleyball, 1,2; S.N.E.A., 3,4.

Judith Ann Schoeps
B.S.; Elementary Education
Ennis, Texas

Social Council, 3, (Secretary) 4; Honor Board Rep., 3; S.N.E.A., 3; Dean's List, 4.

Jane Ellen Scowcroft
B.A.; Psychology
Port Elizabeth, South Africa

Spanish Club, 1; Pshchology Club, 2,3; Dean's List, 1.

Mary Margaret Smith
B.A.; Political Science
Tulsa, Oklahoma

Linden Bark, (Mng. Ed.) 1; Student Council, 1, (Parli.) 2, (Pres.) 3; Co-ordinate College Committee, 3; Lecture & Concert Committee, 3; Publications Board, (Chrmn.) 4.

Margaret Ailsa Stahl
B.S.; Elementary Education
Bryan, Ohio

Sr. Class Student Council Rep., 4; Ibis, (Spring) 4; Psychology Club, 3.

Maria Louise Stephens
B.A.; History
Asheville, North Carolina

All-campus Judiciary-Board, 4; Young Democrats, 3.

Jan Carolyn Stevens
B.A.; Elementary Education
Florissant, Missouri

Day Students (1/2 Year) 1,2,3,4; S.N.E.A., 2,3.

Janice Elizabeth Hunt Stieferman
B.A.; English & Secondary Education
Little Rock, Arkansas

Day Students, 4; House Staff, 2,3; Dorm Secretary, 3.

Barbara Jean Svoboda
B.S.; Elementary Education
St. Louis, Missouri

Day Students, 3,4; Social Council, 2.

Nancy Terhune
B.S.; Elementary Education
Blawenburg, New Jersey

Honor Board, 3; Social Council, 3; WRA, 2, 3; Freshman Counselor, 3; Tutor, 1,3.

Martha Inez Thomason
B.A.; Mathematics & Secondary Education
Webster, Texas

Pi Alpha Delta, 1, (Sec./Tres.) 3; Young Republicans, 1,2; Triangle Club, 2,3,4; Pi Mu Epsilon, 3,4; S.N.E.A., 3,4.

Sheileen Loretto Thompson
B.S.; Elementary Education
Midland, Texas

Social Council, 1,2, (Chair.) 3; House Staff, 1,2,4; Cotillion Queen Candidate, 2, S.N.E.A., 3; President's Council, 3; Student Council, 3; Dorm President, 4.

Patricia Earleen Tignor
B.A.; Elementary Education
Kirkwood, Missouri

Day Students, 3,4.

E'Lane Reatherford Tufts
B.S.; Mathematics & Secondary Education
Maveaqua, Illinois

Tutor, 1; Triangle Club, 2, (Pres.) 3, 4; Pi Mu Epsilon, 2,3,4; S.N.E.A., 1,2,3,4.

Nancy Elaine Turnure
B.A.; English & Psychology
Wilmington, Delaware

Dorm Secretary, 3.

Patricia Ellen Uren
B.S.; Sociology
Los Gatos, California

V.P. Niccolls, 1; Tutor, 1, (Co-Chair.) 2, (Co-Chair.) 3; Freshman Counselor, 2; Student Council, 2, (V.P. Academic Affairs) 3, (Pres.) 4; Linden Scroll Scholarship, 2,3; President's Council, 3,4; Honor Board Rep., 3; Dean's Advisory Committee, 4; Publication's Board, 4.

Mary Douglas Underdown
B.S.; Art
Birmingham, Michigan

Orchesis, 2,3.

Nancy Jane Van Allen
B.A.; English
Mount Pleasant, Iowa

Jill Vance
B.A.; English & Secondary Education
Princeton, Illinois

Social Council, 1; Dorm Treasurer, 2; House Staff, 2,3; Student Council, 2; Cotillion Candidate, 3.

Lucille Walters
Richmond, Virginia

Althea Mae Webster
Ballwin, Missouri

Dianna Elizabeth Wentink
B.A.; Studio Arts
Evanston, Illinois

Class Officer, (Pres.) 1; Griffin, (Art Ed.) 4; Linden Leaves, (Copy Ed.) 4; Ibis, 4; NSA Coordinator, 2; Tutor, 2, Field Hockey, 2; V.P. Sibley, 4.

Carolyn Wiese
B.A.; Biology
St. Louis, Missouri

Alpha Lambda Delta, 1, (Pres.) 2,3; Freshman Counselor, 2; Linden Bark, 2; Triangle Club, 2,3; Senior Class Treasurer, 3; S.N.E.A., 3; Linden Scroll, (Spring) 2,3; Freshman Religion Award; Dean's List, five semesters.

Linda Sue Wyrock
B.S.; Elementary Education
Grosse Pointe Shores, Michigan

Dean's List, one semester.

Margaret Cunningham Zesch
B.A.; English & Psychology
Overland, Missouri

Choir, 2; Day Students, 2,3,4; Honor Board, 3.

SENIOR INDEX (LINDENWOOD II)

Bruce Brustin
B.S.; Psychology
Malden, Massachusetts

Newspaper 3; House President, 3; Lindenwood II Planning Committee; KCLC, 4; Dean's List.

Louis Comici
B.A.; Art
Kirkwood, Missouri

Soccer; Linden Leaves Photographer, 3; Newspaper Photographer, 3; Film-making (Communication Arts).

Michael Donovan
B.A.; English & Communication Arts
Webster Groves, Missouri

KCLC, 1,2,3; Alpha Epsilon Rho; Alpha Psi Omega, (Pres.); Newspaper, 1,2,3; Confluence Magazine (Ed.); President's Coun-

cil; Lindenwood II Planning Committee; Drama, 1,2,3,4.

Charles Moore
B.A.; History
Alexandria, Virginia

Ibis, (Editor) 4; Drama, 4.

Val Sampson
B.S.; Economics
Glenview, Illinois



