

Lindenwood University

Digital Commons@Lindenwood University

Donor Reports

Lindenwood Documents, Booklets,
Miscellaneous

8-1995

1995 Honor Roll of Donors

Lindenwood College

Follow this and additional works at: <https://digitalcommons.lindenwood.edu/donors>



Part of the [Higher Education Commons](#)

LINDENWOOD COLLEGE

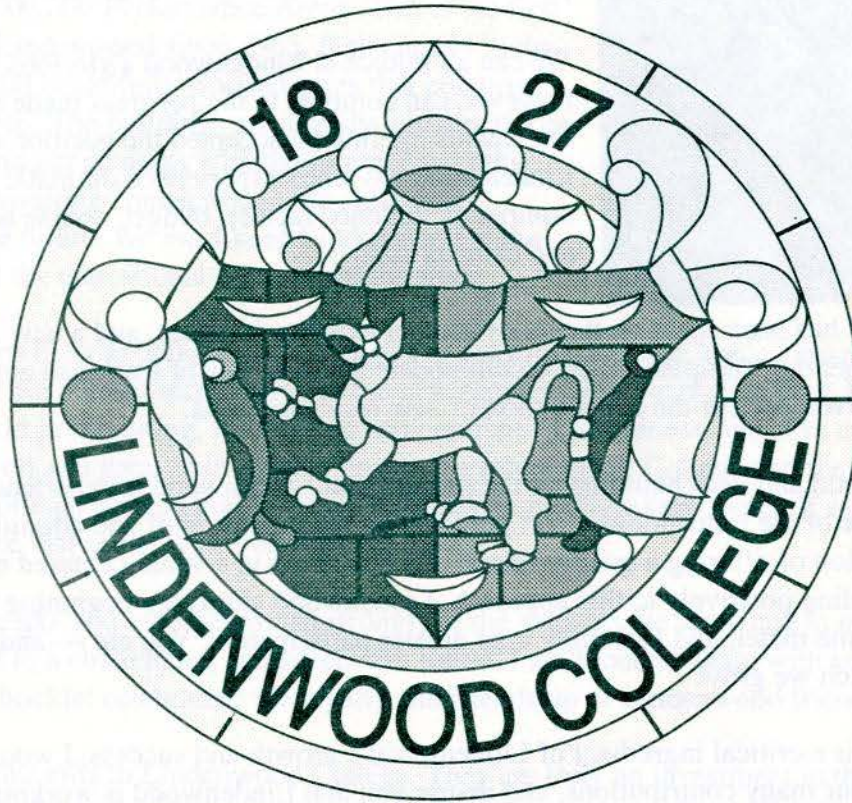

HONOR ROLL OF DONORS 1995

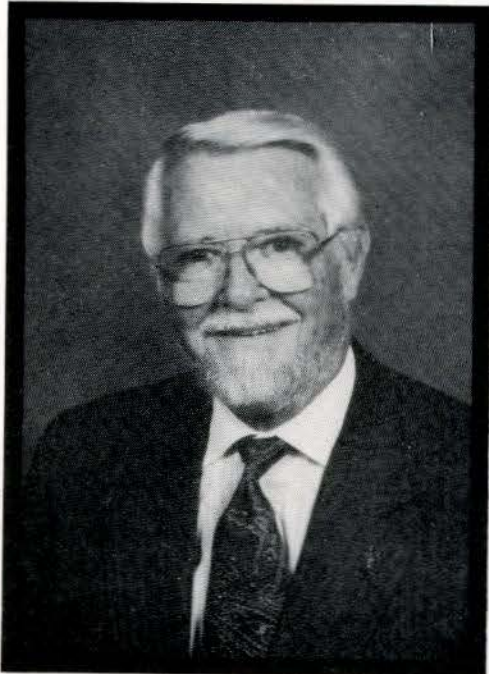

Dear Friends of Lindenwood,

Little did I realize back in 1936 when the Harmon family moved to St. Charles from a little town in Iowa the lasting impact that Lindenwood would have on our family. My father, Dr. Lloyd B. Harmon, taught religion and philosophy at Lindenwood for many years. My sister, Jeanne, graduated from Lindenwood and taught for 29 years in the math department, and I took seven years of violin at Lindenwood under Miss Gertrude Isador.

We can all rejoice at Lindenwood's glorious past. Nothing, however, can compare to the progress made since 1989 when Dr. Dennis Spellmann accepted the position of president. Lindenwood has since experienced dramatic growth in the number of students, faculty, budget, course and degree offerings, and campus size.

Over \$16,000,000 has been spent on the renovation of existing facilities, and a new 50,000 square foot activity center is nearing completion. To accommodate the overflow of freshman applicants, plans are currently being developed for the construction of new residence halls.

I am both very proud and very humbled by the success that Lindenwood is experiencing. It is only happening because of the tremendous effort put forth by the faculty, staff and administration. The Board has chosen a mission of offering a quality liberal arts education in a value-centered environment, and people are responding positively to this approach. Lindenwood alums are beginning to step forward in support of their alma mater, and I strongly urge greater participation. You are — and should be — the foundation on which we grow.

Financial support is a critical ingredient of Lindenwood's growth and success. I would like to thank each of you for your many contributions, and assure you that Lindenwood is working hard to earn your support. We cannot possibly provide the facilities or the faculty and staff without it. Please continue to support this great institution, and please encourage others to do so.

Thank you.

A handwritten signature in cursive script that reads "Raymond W. Harmon". The signature is written in dark ink on a light-colored background.

Raymond W. Harmon
Chairman of the Board of Directors

Dear Friends,

I have always sharply focused on the future needs of the College, on the work yet to be done. I am proud of our heritage, but the demands of the 21st Century will be unprecedented and Lindenwood must be prepared to meet them.

As I walk across campus I can see the workers installing the roof of our \$10,000,000 Performance Arena. This is the first new building at Lindenwood since 1965. It sits nearly in the middle of over 200 beautifully wooded acres that comprise the college campus. The buildings are already wired with fiber optic cable linking our students with the Internet and other data banks, and awaiting connection to the electronic classrooms of the future. We must keep Lindenwood in the forefront to meet the educational demands of the future.



We have residence halls to build, a student center to construct, and electronic classrooms to design. We must expand our current technology for the new century. Now more than ever, Lindenwood needs your support in recruiting, fundraising and community awareness. We have a tremendous opportunity as well as a great obligation to ensure the future of the College and the success of our students. I have often been told that Lindenwood College is a well-kept secret. It's our job, yours and mine, to share that secret with everyone we meet.

Thanks to people like you who believe so strongly in the students we serve and in our mission, we can look forward to a challenging and successful future. I am proud to share with you this honor roll of donors, a booklet celebrating the loyalty and friendship of Lindenwood friends.

Thank you for your gifts to Lindenwood College. They are truly an investment in the future. Lindenwood is on the move, and we invite you to join us as we meet the challenges ahead.

Sincerely,

Dennis C. Spellmann
President

ANNUAL GIVING

July 1, 1994 through June 30, 1995

A Year of Growth

The 1994-95 academic and fiscal year was an important fundraising year at Lindenwood College.

The \$2.4 million gift total for the year included funds dedicated to the restoration of historic Sibley Chapel, support for the College's scholarship program, capital campaign contributions for the new Performance Arena, gifts to Lindenwood's academic programs and operating fund, and added more than \$300,000 to the College's endowment.

Endowment Fund

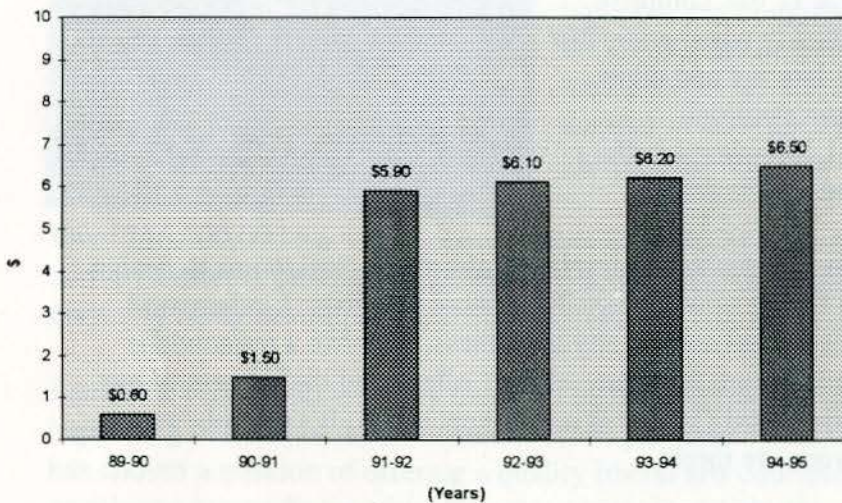

Endowment Growth

The Mary E. Ambler Endowment

Mary Ambler ('38) touched nearly every aspect of Lindenwood College first as a student, then as a librarian, teacher and alumna.

During her life, Mary Ambler established scholarships, contributed to the annual fund, and generously donated hours of her time to preserve and catalogue the illustrious history of Lindenwood College. In 1975, a year after her retirement, Miss Ambler established the Lindenwood College archives, now named in her memory.

Her final gift to Lindenwood College was made in 1994. Miss Ambler had included a substantial bequest to the College in her estate plans to establish the Mary E. Ambler endowment fund for the Butler Library and archives at Lindenwood College.

Mary Ambler's unfailing generosity and good works exemplify the vision that Mary Easton Sibley had when she founded this College. Lindenwood will always remain proud of Miss Ambler's steadfast belief in the mission of this College and for her generosity toward many generations of Lindenwood students.

Sibley Chapel Renovation

A campaign for the renovation of Sibley Chapel resulted in donations of more than \$58,000 from alumni and friends. Another \$52,000 from an alumna estate was designated specifically for restoration of the chapel organ.

This is the first time in the chapel's history that a complete renovation has been undertaken. Archival photographs and plans were carefully studied so artisans could replicate the chapel's early 20th century appeal. The original wrought iron and wood chairs, which had been either sold or given away, were donated back to the College by friends and alumni who had heard about the project. The chairs were painstakingly refurbished and the wooden floor was retained to enhance the acoustical aspects of the room.

In May, the chapel was dedicated in honor of Dorothy DuQuoin Warner ('36), a Lindenwood College alumna, for her generous spirit, commitment to the arts, and dedication to higher education.

Once again, Sibley Chapel is a showcase for music, theatre, dance and lectures, as well as providing an inspirational atmosphere for weddings and worship services.

Performance Arena Campaign

Lindenwood College received its largest single gift of the year on April 19, 1995, when the J.E. and L.E. Mabee Foundation of Tulsa, Oklahoma, presented Lindenwood with a \$1 million check to help fund the construction of the new Performance Arena. The Mabee Foundation, one of the nation's most prestigious philanthropic organizations, had issued a challenge grant in 1993 which required the College to raise \$3.65 million before April 15, 1995.

This challenge was successfully met two months prior to the deadline thanks to the dedicated leadership of Harlan Pals, a prominent St. Charles businessman and key Lindenwood supporter, and Henry Elmendorf, a member of Lindenwood's Board of Directors with experience in fundraising.

Contributors to the largest capital campaign in the College's history include corporate partners, friends of the College and alumni. Fundraising efforts for the final \$1 million required to complete the Arena without incurring debt will continue throughout 1996.

The Arena, which will be the site for Lindenwood's athletic and performing arts events, is scheduled for completion in mid-1996.

Our Corporate Partners

During the past year, the College continued to expand and improve its relationships with major corporations and local businesses. A fundamental reason for this success lies in the simple fact that Lindenwood is dedicated to the success of its students and continually strives to improve upon its primary mission of preparing students to become productive and valuable members of society.

As evidence of the College's value, adult and professional students from 57 companies participated in adult undergraduate and professional graduate courses during the 1994-95 academic year. Additionally, the College's business partners contributed important cash gifts in support of scholarship programs, curriculum development and capital improvements.

Lindenwood greatly appreciates the confidence our corporate partners have in this

historic institution as demonstrated by their generous investment in the future of the College.

Sources of Gifts

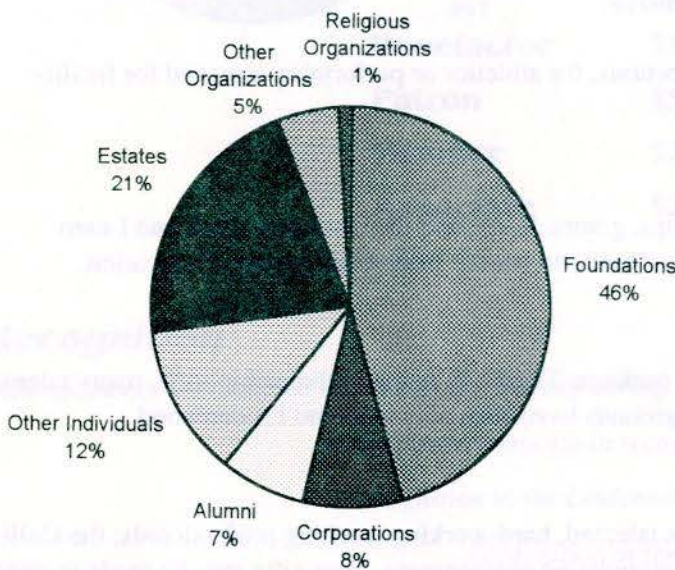

A Challenge for Today

Mary Easton Sibley may not recognize the Lindenwood College of today, which has grown beyond even her visionary dreams. She would, however, be very proud of its achievements and contributions and recognize the spirit motivating those who provide the support that keeps our College moving forward.

Mary Sibley always wanted Lindenwood to "be up-to-date and out-in-front". Today you can play an important part in building a College that will continue to serve the many generations to come.

GIVING OPPORTUNITIES

Anual gifts from alumni and friends often make the crucial difference between:

- adding a few books to the library, or establishing internet access to some of the world's leading library collections;
- performing basic maintenance, or completely renovating campus facilities to keep pace with growth;
- denying admission to students of modest means, or attracting the brightest and most talented students.

Unrestricted annual gifts give our College the flexibility to use the funds where the need or potential return is the greatest. Annual gifts may also be made for comprehensive financial aid and approved scholarship programs for academic divisions within the college, for library collections, for athletics or performing arts, and for facility renovation and improvements.

Comprehensive Financial Aid

A comprehensive financial aid program of scholarships, grants, loans, and the College's Work and Learn program, allows students from all backgrounds the opportunity to benefit from a Lindenwood education.

Named/Sponsored Scholarships

Scholarships remain a key factor in the financial aid package. Thanks to named scholarship gifts, many talented and deserving students from diverse regions and backgrounds have been able to attend Lindenwood.

Academic Programs

Annual fund gifts help Lindenwood attract and retain talented, hard-working teaching professionals; the College must continue to offer both competitive salaries and a stimulating environment. Your gifts may be made to update our library and reference materials or to improve course offerings and major fields of study for our undergraduate and graduate programs. Donations may also be made to support athletic activities and fine and performing arts events.

Building, Renovating, Improving

The historic and beautiful buildings on campus are structurally sound; however, student population growth, new academic uses, and the need to meet the demands of changing technology require renovations or improvements to bring them up to contemporary standards. Annual fund contributions give Lindenwood College the ability to adapt these facilities for tomorrow's needs.

Matching Gifts

Your gift can provide a multiplied benefit to the College if you or your spouse is associated with a company that matches charitable gifts. Matching gifts are credited to your lifetime giving.

Gift Designation

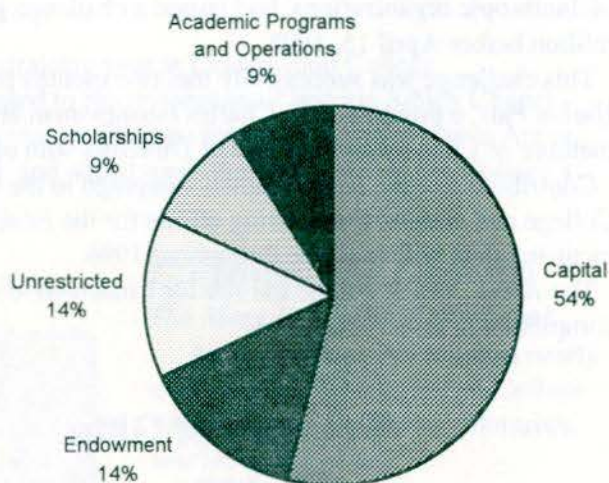

THE BUTLER SOCIETY AND YOU

Named in honor of Colonel James and Margaret Leggat Butler, Lindenwood's most generous supporters in the 1900's, this distinguished group of loyal friends has followed in the Butlers' footsteps by committing their resources to promote the precious heritage of Lindenwood and to support its vision for the future. The members represent all walks of life and serve in a variety of capacities for the College, including members from the Board of Directors, Board of Overseers, Alumni Board, faculty, and administration.

Society members are truly patrons of independent higher education. Our College's mission has been greatly strengthened by Butler Society members and their counterparts from earlier times. Butler Society gifts are used for library and classroom resources, including books and laboratory equipment, building renovation and upkeep, scholarships and general operating expenses.

Butler Society members exemplify a deep commitment to Lindenwood's past and deep faith vision for the College's future. Your unrestricted gift gives our College the flexibility to use the funds where the need or potential return is the greatest. Membership in the Society is secured through your lifetime giving level to Lindenwood College

Benefactor	\$100,000 or greater
Patron	\$50,000 to \$99,999
Member	\$25,000 to \$49,999
Associate	\$25,000 or greater pledge*

* Payable over five years

Recognition

New members are inducted into the Butler Society during an annual celebration dinner. Members also receive:

A significant memento in recognition of their membership

Recognition in the Lindenwood Honor Roll of Donors

Recognition in the "Connection"

News releases to appropriate publications

Society members receive periodic communications from the College president and board members for personal updates on Lindenwood activities and plans.

A Challenge for Today

During the early 1900's, funds from the Butlers' estate led to the construction of nearly half the major buildings on campus, with their total contributions equaling more than 25 million in today's dollars. Their dreams for Lindenwood are being realized today, with thousands of alumni benefiting from the Butlers' personal mission to make Lindenwood one of the finest educational institutions in America. As a Butler Society member, you share in the growth and development of one of the nation's leading independent, liberal arts teaching institutions.



BUTLER SOCIETY



"I will stand by you to the last button on my vest."

- Colonel James G. Butler

Benefactors

\$100,000 and above

Mr. & Mrs. David E. Babcock
Mr. & Mrs. Ben Blanton
Mr. & Mrs. Raymond W. Harmon
Dr. & Mrs. Harlen C. Hunter
Mr. & Mrs. R. Lloyd Ketcham
President & Mrs. Dennis C. Spellmann
Mrs. Dorothy Warner
Mr. Kenneth K. Wright

Patrons

\$50,000 and above

Mrs. Jane Crider
Mr. & Mrs. Harlan Pals
Mrs. Elizabeth Mudd Rauch
Miss Virginia Sodemann
Mrs. Maurita E. Stueck

Members

\$25,000 and above

Mr. & Mrs. Tom Bakewell
Mrs. J. Marshall Bell
Mrs. Judith Lee Brougham
Mrs. Ruth B. Brown
Ms. Nancy Calvert
Mrs. Sara Margaret English
Dr. & Mrs. Robert Fleming
Mr. & Mrs. John Hannegan
Mr. & Mrs. Larry Kelley
Mr. & Mrs. Jan Kniffen
Mr. & Mrs. Ron Ohmes
Mr. & Mrs. Veryl Riddle
Ms. Susann Riffe
Mr. & Mrs. Dale Rollings
Mr. George B. Ross & Ms. Linda Ross
Mr. & Mrs. William Schaefer

(Members cont.)

Mr. & Mrs. Byron C. Shutz
Mrs. Carol A. Stoub
Dr. & Mrs. William Symes
Mrs. Lucille Tlappek
Mr. & Mrs. Michael A. Wood

Associates

Pledges of \$25,000

Mrs. Lucette A. Flanagan
Mr. & Mrs. Arthur L. Goodall
Mr. & Mrs. Rob Matheny
Mr. & Mrs. Robert G. McKelvey
Mr. & Mrs. J. Paul Ohrman
Mr. & Mrs. Jenning Peteler
Mr. & Mrs. Gary Shaw
Mr. & Mrs. Ed Watkins III

Memorial Members

Mary E. Ambler
Aimee M.L. Becker
Jesse Dougherty Brier
Jean Louise Christensen
Arthur S. Goodall
Marian Greene
Barbara Hamill
Sarah Greer Mayer
Eugenia Pearson
Admiral & Mrs. Sidney Souers
John Tlappek
Mary Elizabeth Wright



SIBLEY HERITAGE SOCIETY



The Sibley Heritage Society takes its name from the estate planning done by Major George and Mary Easton Sibley. These plans resulted in the gift of the College to the Presbyterian Church in the 1850's. Because Major and Mrs. Sibley planned for Lindenwood, the names of George and Mary Easton Sibley continues today, as does the college they founded. The Sibley Heritage Society recognizes those who plan for Lindenwood's future by including Lindenwood in their estate, by making a gift of a paid up insurance policy, or by donating planned gifts such as trusts, annuities or property.

Members

Mrs. Anne C. Aspoas
Mr. Thomas F. Bakewell
Miss Evelyn Bradley
Mrs. Eloise Calvert
Mr. Glen Cerny
Miss Mary Ann Collier
Mrs. Helen Fangman
Mr. Barry W. Freese
Mrs. Maurine M. Hannah
Col. Arminta J. Harness
Miss Elizabeth Kuykendall
Miss Elisabeth Jean Leighty
Mrs. Elisabeth P. Leighty
Mrs. Chloe N. Machado
Mrs. Patricia E. Richardson
Mrs. Lena Sprecklemeyer
Miss Dorothy Trump
Ms. Suzanne E. Wagar

The Honor Roll of Donors represents the generosity of Lindenwood friends and alumni during the past year. Through their support, they have helped Lindenwood College continue in its mission to provide a values-centered education for their steadfast belief in the principles that are Lindenwood College. The list below denotes gifts received between July 1, 1994 through June 30, 1995.

Renewal Champions

\$25,000 and above

Miss Mary E. Ambler Estate
AmeriServe Corporation
Miss Aimee M. L. Becker Estate
Jessie Dougherty Brier Trust
Emerson Electric Company Charitable Trust
Mr. & Mrs. John C. Hannegan
Mr. & Mrs. Raymond W. Harmon
J.E. & L.E. Mabee Foundation, Inc.
May Department Stores Company Foundation
President & Mrs. Dennis C. Spellmann
Union Electric Trust Company
Mrs. Dorothy Warner
Washington University
Mary Elizabeth Wright Estate

Renewal Benefactors

\$10,000 to \$24,999

First State Bank
Dr. & Mrs. Robert J. Fleming
William T. Kemper Foundation
Liz Whitney Tippit Foundation
Pepsi-Cola Company
George M. Powell Estate
Pundmann Motor Company
Southwestern Bell Foundation
St. Charles Presbyterian Church
Dr. & Mrs. William Symes
Miss Geraldine F. Thompson

Renewal Patrons

\$5,000 to \$9,999

Miss Jean L. Christensen Estate
Drury Inns
Mrs. Sara Margaret English
Mr. & Mrs. Arthur L. Goodall
Mr. & Mrs. Rob Matheny
Mrs. Eleanor McClevey
McDonnell Douglas Corp.
Mrs. Virginia McGuire

N.A.I.A.
Presbyterian Church U.S.A.
Mrs. Elizabeth Mudd Rauch
Mr. George B. Ross
Mrs. Roberta L. Sprich
Mrs. Maurita E. Stueck

Renewal Sponsors

\$2,500 to \$4,999

Allied Food Club of St. Louis
Mr. & Mrs. Thomas F. Bakewell
Mr. & Mrs. Ben Blanton
Commerce Bancshares Foundation
Mr. & Mrs. James M. Fitz
Mrs. Lucette A. Flanagan
GTE Foundation
Mr. & Mrs. John Guffey
Hardin Memorial Scholarship Fund
Highland View Baptist Church
Mr. & Mrs. David Kandel
National Merit Scholarship Corporation
Newco Enterprises Inc.
North Ridge Corporation
Mr. & Mrs. Ronald Ohmes
Oral Roberts Ministries
Mrs. Anne Pals
Mr. & Mrs. Dale Rollings
Rosalie Tilles Scholarship Fund
Synod of Mid-America
Westlake Scholarship Foundation

Renewal Associates

\$1,000 to \$2,499

A.G. Edwards & Sons, Inc.
AMRE Scholarship Committee
Mr. John Fox Arnold
Phyllis Aspoas Estate
Mrs. J. Marshall Bell
Mrs. Judith Lee Brougham
Miss Elizabeth Burdick
CBS, Inc.
William L. Clay Scholarship-Research Fund
Clinton J. Carr Foundation, Inc.

Coastal Bend Community Foundation
Miss Mary Ann Collier
Craddock-Terry Foundation, Inc.
Mrs. Jane A. Crider
Mr. Stephen Crotz
Dickherber Electric
Dr. & Mrs. Larry M. Doyle
Dunklin School District R-5
Mrs. Elizabeth A. Dunseth
Ervin Marketing Creative Communications
Mrs. Helen Fangman
Mrs. Elaine A. Fellowes
Charles W. Frees Education Fund
General Motors Corporation
Giddings-Lovejoy Presbytery
Mr. & Mrs. William J. Green
Mr. John Hammond
Harcourt Brace & Company
Mr. Stephen L. Hoelscher
Mrs. Mary M. Hudwalker
International Chaper P.E.O. Sisterhood
John Bayliss Broadcast Foundation
Kentucky Wesleyan College
Mr. Warren Klawiter
Lake Mary Heathrow Festival of the Arts
Lincoln County R-2 School District
Lindenwood Alumni Club-St. Charles
Mr. & Mrs. Robert G. McKelvey
MFA Foundation
Michal Flottman Scholarship Committee
Missouri Council of the Blind, Inc.
Mr. Paul F. Niedner
P.E.O. Chapter JY
Paul Stuart Jeweler, Inc.
Pio's Inc.
Mr. William R. Pundmann
Rotary Club-Warrenton
Mr. & Mrs. Gary Shaw
Soil Consultants, Inc.
Six Flags
Mrs. Lena Spreckelmeyer
St. Charles Federal Savings & Loan
Mrs. Rosemary E. Thomas
Mr. Frank R. Trulaske
UMWA BCOA Training & Education Fund
VFW Ladies Auxiliary #1894
Mr. & Mrs. Ed D. Watkins III

Founders Club • Level 3

\$501 to \$999

Augustana College
Mr. Brett Barger
Mr. & Mrs. Thomas W. Brown
Ms. Nancy Calvert
Mr. Glen T. Cerny
Mrs. Barbara Clark Kohrs
Dardenne Presbyterian Church
Dr. & Mrs. A. Roger Deppe
Dieterich Ob-Gyn Associates, Inc.
Mr. Jeffery T. Driskill
Edward Arthur Mellinger Education Foundation
Elks National Foundation
Ferguson-Florissant School District R2
Mr. Wayne Hoffman
Mrs. Suellen Johnson
Mrs. Mary J. Keith
Dr. Yu Chen Lin
Ms. Susan K. Pundmann
Mrs. Debbie Schnedler
Mrs. Rebecca A. Shaw
Board of Education
St. Charles City
Valle High School

Founder's Club Level 2

\$334 to \$500

ACF Foundation Inc.
American Legion Post 312
Barnes St. Peters Hospital Auxiliary, Inc.
Ms. Joyce Boschert
Mrs. Carol Banta Brewer
Buchheit of Herculaneum
Mrs. Ann Smith Carr
Clinton, Mo. Business & Professional
Mrs. George W. Conrad
Mr. John Byron Corbin
Cue & Cushion, Inc.
Mrs. Patricia Deisenroth
Eielson Booster Club
Mr. & Mrs. Henry Elmendorf
Ft. Zumwalt School District North H.S.
Mrs. Joanne Goudie
Mr. Peter Griffin
Ms. Jeanne Malpiedi Hampson
Mrs. Elizabeth A. Houchin
Mrs. Jeanne Huesemann
Mr. Richard Kestner
Mr. Ken Kieilty
Mr. & Mrs. Jan R. Kniffen

**(Founder's Club
Level 2 cont.)**

Ms. Ann M. Kroeger
Laclede Gas Charitable Trust
Mr. Bob L. Meisel
Mel Hall DeMolay Foundation
of Missouri
Midwestern Safety Equipment
Mr. & Mrs. Burr W. Miller
Missouri Public Service
Mount Saint Claire College
New Hope Presbyterian
Church
Mrs. Froma J. Oberkramer
Mrs. Marsha H. Parker
Mr. Arthur Siebels
Miss Mary Ann Smith
Ms. Sandra K. Sorensen
Mrs. Marie A. Spencer
St. Louis Society of Women
C.P.A.'s
Mrs. H. K. Stumberg
Dr. Arlene V. Taich
Thomas Eagleton-Young
Democrat Scholarship Inc.
University of Missouri Columbia
University of Iowa
Miss Aratula Vedalakis
Warrenton Optimist Club
Mrs. Joyce Waters
Mr. Michael A. Wood

Founder's Club

\$166-\$333

Dr. Daryl Anderson
Mr. Donald R. Babbitt
Ms. Wenda L. Bacon
Dr. Berte Baker
Mr. & Mrs. Steve Balthrop
Ms. Joan S. Bancel
Ms. Jeannie L. Barker
Mr. Kenneth E. Barnes
Miss Mary L. (Sue) Beck
Mrs. Fern Bittner
Mr. Jerry Bladdick
Boatman's Bancshares, Inc.
Mrs. Genelle Branneky
Dr. Larry L. Broth
Mr. Lynn Bultman
Mrs. Josephine Calkin
Mrs. Eloise Calvert
Mrs. Mary Alice Carmichael
Mrs. Audrey W. Cary
Dr. & Mrs. Frank J. Cerny
Mr. & Mrs. Tony Chivetta
Clanahan Mobile Home Court
& Sales
Mrs. Billie Coachman
Mr. & Mrs. Dominick Costanzo

Ms. Mary K. Cox
Ms. Janice Czapla
Mrs. Betty Lou Danielson
Miss Mary E. Darmstaetter
Mrs. June Dean
Col. Diane Dicke
Mr. & Mrs. Earl Doerrie
Mr. John R. Drew
Mrs. Lynn B. Engeholm
Dr. James Evans
First Bank-Bogey Hills
Mrs. Laura Fredricks Saf
Mrs. Ruth Fredericks
Mrs. Mary H. Fuhrer
Mr. Kevin Gaughan
Mr. & Mrs. Eugene Goldstein
Mrs. Jill A. Graff
Mrs. De Avla E. Graham
Ms. Cynthia H. Green
Miss Talitha Grote
Mr. John Grundhauser
Ms. Anna J. Harrison
Mr. James D. Henry
Mrs. Lucy Jane Henry
Mrs. Nancy J. Hill
Mrs. James F. Hirsch
Mr. George Isaacs
J.S. Biritz Construction
Company, Inc.
Mr. & Mrs. Albert Jackson
The James Group
Mrs. Marilyn Johnston
Mr. & Mrs. Richard Jordan
Mrs. Mary C. Keller
KSDK-TV (Multimedia Inc.)
Mr. Hans Levi
Lincoln County School District
Lions Club Bingo-St. Peters
Mrs. Evelyn J. Lippelmann
Magna Bank
Mrs. Louise O. Marks
Mrs. Jacolyn Martin
Mr. Jack Maxam
Mrs. James F. May
Mrs. Claride W. Mayo
Mrs. William D. McEachron
Mrs. G. Eugene McGaughey
Mrs. Reathel A. McWhorter
Meyer Real Estate Co.
Mr. & Mrs. Louis F. Miller
Mrs. Mary M. Miller
Ms. Chiara Moerschel
Mrs. Sara L. Morton
Mrs. R.A. Mullins
Ms. Jeanne Murabito
Mr. & Mrs. Wayne R. Nathanson
Mr. Vincent J. Nowak
Mrs. Frances K. O'Brien
Mrs. Lorraine O'Connor
Mr. & Mrs. J. Paul A. Ohrman
One Accord
Miss Jane Orthel
Mr. Gary Paul
Prairie Farms
Ms. Doris B. Pree
Mrs. Judith Reid
Mr. Vitilas Reid
Mrs. Edna Mary Richardson
Mr. & Mrs. Mark T. Rudolph
Mrs. Mary A. Ryan
Mrs. Margaret L. Sample
Mr. Robert L. Samuels
Mrs. Glenda D. Schaefer
Mrs. Mary G. Scott
Dr. Raymond Scupin
Mrs. Vera Jean Sink
St. Louis College of Pharmacy
Ms. Sylvia Stern
Mrs. Herbert E. Strawbridge
Mr. Eric Stuhler
Mrs. Rebecca R. Summerlin
Sunnen Products Company
Sunshine Academy
Surety Foods, Inc.
Ms. Virginia W. Terry
The New Mother-in-Law House
Restaurant
Mr. Linda Thom
Mrs. Christine McDonald Todd
Mrs. Elizabeth Towns
Mr. Robert Van Dusen
Mr. Randy Weber
Mr. James A. Wilson
Miss BettieB Wimberly
Mr. James E. Winka
Miss Carol J. Wolter
Mr. & Mrs. Willis Raymond
Woolrich
Martha Zimmerman

Mrs. George I. Baggott
Bank of St. Charles County
Mrs. Mary W. Barnwell
Ms. Katie L. Bennett
Mr. & Mrs. James Berblinger
Mrs. Gloria E. Berthelsen
Mrs. Mary M. Bertram
Mrs. Samuel Besse
Miss Barbara Bickle
Mrs. Nancy Blackwell
Mr. Doug Boschert
Miss Evelyn Bradley
Mrs. Elise Bulger
Ms. Virginia Busch
Mrs. Carol Caldwell
Mrs. Dorothy Canty
Cave Springs-Optimist Club
Mrs. A.B. Clark
Miss Margaretha Clark
Mrs. Pearl Clawson
Mrs. Barbara C. Cockle
Ms. Mary Conlon
Mrs. Margaret R. Corbett
Mrs. Vivian R. Counts
Mrs. Dolly V. Darigo
Mrs. John W. Davidson
Mr. Norman De Golyer
Mrs. M. Christine DeBartolo
Mrs. Delores B. Decker
Mrs. Mildred C. Denning
Ms. Ann B. Dobie
Mr. Theron R. Dosch
Mrs. Nancy H. Dosman
Mrs. Prudence E. Drummond
Mrs. Allene Dueringer
Mrs. C. W. Duffy
Mrs. Johnnie Lou Dugger
Ms. Joan C. Dykema
Mrs. Mary Jo Eisenhauer
Mr. & Mrs. Delmar C. Emge
Mrs. Barbara Ericson
Mrs. Sarah K. Fandey
Mrs. Jo Ann Finley
Mrs. Dorothy N. Fix
Mr. Barry Flachsbart
Mrs. Laverne M. Flachsbart
Mrs. Zachary D. Ford
Mrs. Katherine A. Foster
Mrs. Julia A. Gallais
Mrs. Folsta Gibbons
Mrs. Norma E. Gieseman
Mrs. Beverly Goodman
Mr. & Mrs. Donald Graveman
Mr. Thomas Grisham
Mrs. Sheryl K. Guffey
Gulf Coast Athletic Association
Mrs. Elizabeth Gunn
Mr. Jan W. Gustafson
Mrs. Mary A. Guthrie
Col. Arminta J. Harness
Mrs. Carol Harrington

**Founder's
Associates**

\$100 to \$167

Leslie Volz-Accarrino &
Frank Accarrino
Mrs. Carol Alcorn
Mrs. R.S. Alexander
Mrs. Ruth Allan
Mrs. Patricia Allen
Mrs. Jack Ancker
Mrs. Barbara N. Anderson
Mrs. Ruth Andris
Anonymous Donor
Mrs. Owen S. Ard
Mrs. Ruth L. Arft
Mrs. Sue E. Arnold
Mrs. Grace E. Arseneau
Miss Anne C. Aspoas
Mrs. Virginia F. Austin
Mr. & Mrs. David E. Babcock

**(Founder's Associates
cont.)**

Mr. Jeffrey Harris
 Mrs. Denzil Hawes-Davis
 Miss Barbara J. Hedlund
 Mrs. Marilyn Heilman
 Rev. & Mrs. V. Paul Heine
 Mrs. Jean M. Herger
 Mrs. Frances F. Hinsch
 Mr. & Mrs. John Hitz
 Mrs. Peggy Hocker Small
 Mrs. Marilyn J. Hoffs
 Miss Alice L. Holtgrewe
 Mrs. Lenore Horn
 Ms. Donna S. Houchins
 Mrs. Jane A. Hubbell
 Mrs. Frances Hume
 Mr. Richard S. Humphrey
 Mrs. Marietta Hunsche
 International Productions &
 Publications
 Mrs. Marijean P. Jagers
 Mr. Keith A. Jefferson
 Ms. Betsy Jeffery
 Ms. Linda J. Johnson
 Mrs. HelenRose Jolly
 Mr. & Mrs. Richard L. Jones
 Mrs. Mary Ellen Kantz
 Mrs. Margaret Ahrens Keeser
 Mr. David A. Kelch
 Mr. & Mrs. Larry G. Kelley
 Mr. Daniel W. Kemper
 Mrs. Ben Kimbrough
 Mrs. Elizabeth W. Klee
 Mrs. Patsy L. Kohlfeld
 Ms. Beverly A. Krause
 Ms. Susan H. La Brie
 Mrs. Diana S. Lassen
 Mrs. Barbara L. Lawton
 Ms. Maryanne Lecce
 Mrs. Nancy LeDoux
 Miss Elizabeth L. Lewis
 Mrs. Janet B. Little
 Dr. Shih K. Liu
 Mrs. Sandra Lovinguth
 Ms. Virginia Lupfer
 Dr. Kit Mao
 Mrs. Nancy S. Madden
 Mrs. Ernestine Magner
 Mrs. Marie Mahaffy
 Mrs. Mary L. Maier
 Ms. Lisa T. Malone
 Mrs. Jane Marlow
 Ms. Angela D. Matherne
 Mrs. Elisabeth Maurice
 Mrs. Eleanor J. May
 Mr. Doyle Mayfield
 Mrs. Nancy B. McAdams
 Mrs. Peggy L. McCord
 Mrs. Marjean McDonald
 Mrs. Lynn J. McHaney

Mrs. Patsy Meisel
 Mrs. Martha Merritt
 Mrs. Muriel R. Mersereau
 Mrs. Elizabeth Anne Miller
 Mr. Douglas R. Mingus
 Mrs. Kathleen Mitchell
 Mrs. Georgia-Lee Mon
 Mrs. Patricia A. Montross
 Mr. John F. Muench
 Mr. & Mrs. William Mullins
 Ms. Sharon O. Navarrette
 Mr. Thomas C. Nebel
 Mrs. Katherine Nelson
 Nerinx Hall High School
 Mrs. Colleen F. Nies
 Mrs. Julia S. Noonan
 Mrs. Barbara L. Olive
 Mrs. Helen Olson
 Rep. Lucinda M. Ostmann
 Mr. & Mrs. Dennis E. Ottolini
 Patches, Etc., Inc.
 Miss Susan M. Perry
 Mrs. Eulalia Peterson
 Mrs. Darlene A. Peterson
 Dr. and Mrs. William H.
 Poggemeier
 Mrs. Katherine F. Pope
 Mrs. Ann S. Posner
 Mrs. Melinda G. Powers
 Mrs. Molly Precourt
 Mrs. Vivian E. Priddy
 Mr. Jeffrey V. Prince
 Mrs. Mary K. Pritchard
 Mrs. Helen F. Purvis
 Dr. Kim Query
 Mr. Joseph S. Rapisardo
 Miss Alma Katherine Reitz
 Ray Richey Management
 Company Inc.
 Mrs. Joyce E. Riley
 Mrs. Carole Roberts
 Mr. Martin L. Rodgers
 Mrs. Alice L. Root
 Rose's Bookhouse
 Mrs. Sharon C. Ryan
 Mrs. Helen Sandfort
 Ms. Barbara L. Schifeling
 Mrs. Bobbie L. Schonaerts
 Mrs. Genee Schubert
 Mrs. Lynda L. Schultz
 Mrs. Pamela Schultz
 Mr. Martin L. Sherman
 Miss Lucyl Shirk
 Mrs. Joyce R. Silver
 Mr. Edward G. Smith
 Ms. Sarah E. Smith
 Mrs. Stephanie S. Smith
 Ms. Nancy E. Spalding
 Mrs. Doris Spellman
 Mrs. Eunice Spindler
 St. Louis Labor Council

Mr. Kermit M. Starnes
 Mrs. Janet Strauss
 Mrs. Sara E. Stukenbroeker
 Mr. Ronald Surdyke
 Mrs. Mary Swisher
 Mrs. C. W. Thomas
 Mrs. Lucille Tlapak
 Ms. Joyce Townsend
 Mrs. Jack Vest
 Ms. Leslie Volz-Accarrino
 Mrs. Dorothy Von Hoffman
 Ms. Suzanne E. Wagar
 Warren Garst Wildlife Enterprises
 Mrs. Glenda Watts
 Miss Marilyn R. Weir
 Dr. Wesley H. Wertz
 Mrs. Alice D. Westerfeld
 Mrs. Camille M. Whitney
 Ms. Ellen M. Wick
 Mrs. Imogene W. Wilden
 Mr. Gregory Wilson
 Dr. Karl Wilson
 Mrs. Harry Wolfe, Jr.
 Mrs. Martha Wright
 Wright City R-II Schools
 Mrs. Mabel D. Wyssmann
 Mrs. Victor Yaffe
 Ms. Hyacinth Young
 Mr. Stanley E. Zager
 Ms. Elisabeth Ziegenfuss

**Associate's
Circle****Gifts to \$99.99**

Accu Brake, Inc - TNT
 Mr. & Mrs. Joseph E. Adams
 Mrs. Marcia A. Adams
 Mr. & Mrs. Raymond M. Allen
 Mrs. Barbara M. Allman
 Mr. & Mrs. Brady Amelung
 Mr. Joe Ancona
 Mrs. Barbara J. Anderson
 Miss Jean F. Anderson
 Mrs. Jeremy Anderson
 Anonymous-Donor
 Mr. Lawrence H. Applebaum
 Mrs. Mary S. Archerd
 Mrs. LaVonne Ater
 Mrs. Morris Atlas
 Mr. & Mrs. Glenn Ayers
 Mrs. Barbara Badgett
 Mr. Richard A. Bahr
 Mrs. Carolyn Baker
 Mrs. Judith Ball
 Mrs. Claudia Ann Barger
 Ms. Edie Barnard
 Mr. Craig C. Barnett
 Mrs. Louise A. Barrow
 Mrs. Roselise H. Barthelmeh

Mrs. Janet M. Bassel
 Mrs. Jill Baue
 Ms. Diane K. Bauer
 Mrs. Margaret A. Bauman
 Mrs. Mary Ruth Beaman
 Mr. & Mrs. James A. Beaudry
 Mrs. Alma Beck
 Mr. Raymond G. Bedell
 Dr. Hubert J. Bell, Jr.
 Miss Mary Jane Bender
 Mr. Steven Benedict
 Mr. William Bensberg
 Mrs. Jean Bently
 Mrs. Sally Berman
 Mrs. Jean Bernard
 Dr. William M. Bethel
 Dr. Curtis P. Billhymmer
 Mr. Groff Bittner
 Miss Betty L. Black
 Mrs. Louise R. Blackwood
 Ms. Ethel Blades
 Ms. Lucia J. Blakley
 Mr. Jerry Blankenship
 Mr. & Mrs. Homer R. Blanton
 Mrs. Linda H. Bledsoe
 Dr. Alice Bloch
 Mrs. Carolyn C. Bloebaum
 Mrs. Sharon Bloms
 Mr. & Mrs. Walter Boll
 Mrs. Ann Boltz
 Dr. Barbara Bonner
 Dr. Joseph Bordeaux
 Ms. Jacqueline J. Borgmeyer
 Mr. Charles Boswell
 Mr. & Mrs. Deryl A. Botkin
 Mr. & Mrs. William H. Bowers
 Mrs. Elizabeth A. Bowman
 Mr. Charles J. Boyer, Jr.
 Dr. Dixon Bramblett
 Mrs. William T. Branch
 Mrs. Ina Rae Brazeale
 Mr. Virgil Brazle
 Mr. & Mrs. Gordon J. Bredow
 Mr. Timothy A. Bremer
 Mrs. Alberta Brennecke
 Mrs. Mary Elizabeth Bridges
 Mrs. Barbara A. Broadfoot
 Ms. Sandra Broadrick-Allen
 Mrs. Clint Broday
 Mrs. Janet L. Brooks
 Mr. Tommy Brooks
 Mr. Crill Brown
 Mrs. Joyce S. Brown
 Mrs. Marla Brown
 Ms. Sandra S. Brown
 Mrs. Barbara H. Brumitt
 Mr. Steve Brunton
 Ms. Penelope J. Bryant
 Mrs. Susan Buck
 Mrs. Carol Jane Burford
 Mrs. Sue A. Burgdorf

**(Associate's Circle
cont.)**

- Mrs. Margaret Burke
 Mrs. Ann L. Callender
 Mr. Gilbert F. Campbell
 Dr. Ann Canale
 Mr. Richard L. Cannon
 Mrs. Mary Anne Caponegro
 Ms. Kathleen L. Carlson
 Mrs. Gretel A. Carpenter
 Ms. Sherry Lyn Carrigan
 Dr. Robert Carter
 Miss Melba L. Carty
 Dr. Joseph A. Cernik
 Mrs. Virginia Chambers
 Mrs. Mary L. Chamblin
 Mrs. Christine B. Champion
 Ms. Deaverah Chandler
 Mrs. Frances O. Chapman
 Mrs. Genevieve Chaudhuri
 Mrs. Margaret P. Chott
 Mr. Scott Christensen
 Mr. Charles L. Christian
 Mrs. Dorothy Christian
 Mrs. Elizabeth A. Clark
 Mrs. Maureen Cleveland
 Ms. Roseann Clever
 Mrs. Susan Coale
 Ms. Judith Colburn
 Mrs. Charles E. Cole
 Mr. Robert Colie
 Mr. Jim Collie
 Ms. Barbara Collier
 Ms. Geraldine E. Colmo
 Ms. Joyce Compton
 Mrs. Jill Connaghan
 Mrs. Gretchen Coppin
 Mrs. Ann Cotrell
 Mrs. J. F. Coyle
 Mr. John Creer
 Mrs. Ann S. Croft
 Mrs. Harriet C. Crosby
 Mr. & Mrs. William M. Couch
 Mrs. Kathryn M. Crouse
 Mr. Ronald Crouther
 Mrs. Vivian A. Crow
 Ms. Cindy Cullom
 Mrs. W. W. Cummings
 Mrs. Susan Cummins
 Mrs. Edna A. Cunningham
 Miss Zilpha C. Curtin
 Mrs. Louise M. Daggett
 Mrs. Nancy A. Dale
 Mrs. Carl Dalrymple
 Mrs. Emmy Lou Daniel
 Mrs. Sarah Danielson
 Miss Cornelia Darnall
 Daughters of the American
 Revolution
 Mr. & Mrs. Scott Dauve
 Mrs. Carolyn E. Davenport
 Mr. Robert David
 Mrs. Ann Davidson
 Miss Edith M. Davis
 Mr. Gregory Davis
 Ms. Kathleen H. Davis
 Mrs. Vi Ella S. Davis
 Mrs. Estelle H. Davison-Crews
 Ms. K. Donnette Dean
 Ms. Jane M. Decker
 Mrs. Winston Dees
 Mr. Ernest Dempsey
 Mr. Larry Deornellis
 Mrs. Nancy Dering
 Mrs. Doris Dieckgraeve
 Mrs. Jan R. Dineen
 Mr. Dale Dintelman
 Ms. Josephine Dittmeier
 Mrs. Elaine Dodd
 Mrs. Darrel Dodson
 Mrs. Rebecca Dolin
 Mr. Robert Dollard
 Mr. Terrance Donohue
 Mrs. Betty S. Dorsey
 Mrs. Wm. H. Dotson
 Dr. John Dougherty
 Mrs. Linda A. Dowling
 Mrs. Darla L. Downer
 Mrs. Mary Downing
 Dr. Clock's Shoppe
 Miss Barbara A. Dultz
 Mr. Glenn Dunn
 Ms. Donna Eckberg
 Mrs. Patricia A. Eckhardt
 Mrs. Betty Jean Edwards
 Mrs. Betty Jo Ehrlich
 Ms. Fran Eisele
 Mr. & Mrs. Joel Eissenberg
 Mrs. Karen Ell-Atwood
 Mr. & Mrs. Chester Elledge
 Mr. Henry Ellerbrock
 Mrs. Jacquelyn Ellingrod
 Mrs. Jane Elliot
 Mrs. Jeanne Ellis-Bensema
 Mrs. Louise U. Elrod
 Mrs. Georgia W. Engelking
 Mrs. Barbara Jean Estill
 Dr. Kazimiera M. Ezvan
 Mrs. Jean D. Ezzell
 Mr. James D. Factor
 Mrs. Jane E. Fagg
 Miss Martha A. Fails
 Mrs. David Fairchild
 Mrs. Mary C. Fales
 Mrs. Billie J. Farrell
 Ms. Darcy A. Farris
 Ms. Ellen Fein
 Mr. William K. Feldewerth
 Mr. William Felty, Jr.
 Mr. & Mrs. Gary Ferguson
 Mr. James Ferguson
 Ms. N. Jean Fields
 Mrs. Johnsie M. Fildes
 Mrs. Mardell Finsel
 Mr. Russell D. Fish
 Mrs. Dorothy A. Fite
 Mrs. Josephine E. Fitschen
 Mrs. Shirley J. Fitzgerald
 Mrs. Joanne Flory
 Mr. William J. Foerster
 Mrs. Sheron L. Fortenbery
 Ms. Monica Foszcz
 Mrs. Jane W. Fox
 Mrs. Lea Frailey
 Ms. Elaine K. Frank
 Mrs. Carl Frederick
 Mrs. Ann Freeman
 Mr. & Mrs. William C. French, Jr.
 Mr. Raymond H. Fricke
 Mrs. Doris A. Fritcher
 Miss Lucile Fritz
 Miss Wilma B. Fritz
 Mr. Daniel C. Fry
 Mr. & Mrs. C. P. Fuller
 Mr. William B. Gaddis
 Mrs. Sara C. Gallagher
 Mrs. Marilyn J. Galloway
 Mrs. Ima Joy Gandler
 Mrs. Mary Lou Garbe
 Mrs. Darlean C. Garrett
 Mrs. L. Robert Geist
 Mr. Roger Gerdes
 Mrs. Doris Gerken
 Ms. Lynette C. Gerschevske
 Mrs. Dorothy L. Gerstner
 Miss Laura Geyer
 Mr. Paul E. Gibbs
 Mrs. Jane Gilbert
 Mrs. Kay G. Gill
 Mrs. Mary A. Giolivo
 Mrs. Harriett Q. Giordano
 Ms. Suzanne L. Glenzy
 Mrs. Miriam Goldberg
 Mr. Brian Gordon
 Mrs. Joyce G. Gordon
 Mrs. Patria Grace
 Mr. & Mrs. Kenneth A. Grant
 Mrs. Lana Greeley
 Mrs. Elizabeth J. Greenleaf
 Mrs. Dolores D. Gregg
 Ms. JoAnn R. Gresso
 Mrs. Dolores E. Griner
 Dr. Willie Mae Grissom
 Mrs. Georgia W. Griswold
 Mrs. Jeanne A. Groth
 Mr. & Mrs. Drew A. Guenther
 Mr. Beyan Habtezghi
 Miss Lois Hachtmeyer
 Dr. Gail Hafer
 Mr. Oliver L. Hagan
 Mr. Ronald W. Hagen
 Mr. David Hahn
 Mr. & Mrs. Herbert Hamann
 Ms. Betty Lou A. Hamline
 Mr. Wilburn E. Hammack
 Ms. Nancy A. Hampton
 Mr. & Mrs. Gary L. Hancock
 Mrs. Gerald P. Hansen
 Mrs. Pamela H. Hanson
 Mr. Grant Hargate
 Mr. & Mrs. B. R. Harrison
 Mrs. Sally J. Hart
 Mr. Robert M. Harvey
 Mrs. Freida E. Hasek
 Mrs. Gail Hasty
 Mr. & Mrs. William Hatchel
 Mr. Robert Hauck
 Mrs. Madeleine Hauser
 Ms. Gloria T. Hawkins
 Mrs. Mercedes B. Hawkins
 Ms. Sharon Niedner Hays
 Mr. Timothy M. Jensen
 Mrs. Charles H. Jett, III
 Mr. Roy J. Joachimstaler
 Mr. Roger D. Jobe
 Mrs. Brenda Johnson
 Mrs. Mildred Johnson
 Mrs. Arabel W. Johnston
 Mr. Charles Johnston
 Mrs. Edith Ann Johnston
 Mr. Wallace Johnston
 Mrs. Frances Jones
 Mrs. Joanne F. Jones
 Mr. & Mrs. Robert A. Jones
 Mrs. Dorothy M. Jorss
 Ms. Carlene Juncker
 Mrs. Marjorie Kastman
 Mrs. Margaret Katz
 Mrs. Deborah D. Kaul
 Miss Kay M. Kazmaier
 Ms. Julie D. Kelemen
 Ms. Joan Keller
 Ms. Joyce W. Kelley
 Ms. Maureen Kelley
 Mrs. Janis Kemper
 Mrs. Jean Kent
 Mrs. Margaret Lee L. Kiely
 Mr. Joseph C. King
 Mr. John D. King
 Mrs. Virginia L. Kinion
 Mrs. Martha Kinney
 Mrs. Patty R. Kirby
 Mrs. Willette W. Kirk
 Mrs. Alla Jo Kirkpatrick
 Mr. & Mrs. Terry L. Klocke
 Mrs. Marilyn Klutenkamper
 Mr. & Mrs. Jerry Knerr
 Mrs. Elizabeth Knoch
 Mr. Rick C. Koelz
 Mrs. Grace E. Koewing

**(Associate's Circle
cont.)**

- Mrs. Irene Korte
 Ms. Celeste Krug
 Mrs. Irene B. Kutsch
 Mr. Charles D. Lackner
 Mrs. Virginia B. Lambert
 Ms. Clara G. Landess
 Ms. Jane D. Landsbaum
 Mrs. Ruth Anne Lang
 Mrs. Garland Largen
 Mrs. Beulah G. Latshaw
 Mrs. Janice Laws
 Ms. Wendy R. Lawton
 Mrs. Phyllis Layton
 Ms. Linda S. Lee
 Dr. Stephen Leek
 Mrs. Gerald Lehman
 Mrs. Elisabeth P. Leighty
 Mrs. Mary Ruth Lelwica
 Mrs. Elizabeth Lenich
 Mr. & Mrs. Joe Leonard
 Mr. Walter T. Leonard
 Mrs. Rose S. Lerman
 Mrs. Helen L. Levesque
 Mrs. Dorothy J. Levine
 Mr. Douglas R. Lewis
 Ms. Sandy Liebman
 Mr. William L. Lifritz
 Mrs. Heather L. Limoges
 Lindenhof Bed & Breakfast
 Lindenwood Alumni Club-
 St. Louis
 Mr. James J. Lister
 Mrs. Martha Ann Logan
 Mr. Joseph T. Long
 Mrs. Mary E. Long
 Loraine's Answering Service
 Mr. & Mrs. Darwin Lough
 Mrs. Margaret A. Lowe
 Ms. Victoria Lowe
 Mrs. Harriet L. Luchtman
 Mrs. Ruth L. Lucke
 Mr. Robert E. Ludeman
 Mrs. Elizabeth A. Ludington
 Mr. John R. Lundberg
 Mrs. Mary Lee Lunde
 Mrs. Genevieve G. Lunning
 Mr. Dennis A. Lustick
 Mr. Curtis Lyle
 Mrs. Alyce F. Mabrey
 Mrs. Elizabeth L. MacGregory
 Mrs. Amy Mader
 Mrs. Margaret J. Maki
 Mr. Josh Malle
 Mrs. Janet Mallinson
 Ms. Helen S. Maloney
 Ms. Linda E. Mangles
 Mrs. Elizabeth C. Mapes
 Mrs. Linda Markuly-Szilvasy
 Mrs. Marianne B. Marshall
 Mrs. Jill E. Martin
 Mr. Mark A. Martin
 Mr. Stephen Martin
 Rev. Dr. Michael Mason
 Mrs. Helen E. Massey
 Mr. & Mrs. Donald Mathis
 Mr. & Mrs. James E. Matteson
 Mrs. Marjory E. Matthews
 Ms. Joan Maupin
 Mr. James R. Maxwell
 Mrs. Joanne Maxwell
 Ms. Rita McClenton
 Miss Lucy Anne McCluer
 Mrs. Linda McCormick
 Mrs. Sue M. McCullah
 Mr. Scott McCullough
 Ms. Lou Ann McElyea
 Ms. Carrie L. McFarland
 Mrs. Alberta McGrath
 Rev. Dr. Robert McGruther
 Mrs. Maurine McLean
 Mrs. Betty A. McMurry
 Mrs. Colleen E. McNeal
 Mrs. Alice I. Means
 Mr. Stokely Meier
 Mr. John T. Mentzer
 Mr. Dave Merkel
 Mrs. Diane Merritt
 Mrs. Evelyn C. Mertens
 Ms. Ann M. Mestres
 Mrs. Carol Meuser
 Mrs. Dora E. Meyer
 Dr. Alan G. Meyers
 Ms. Carolyn S. Miklich
 Mrs. Arline L. Miller
 Ms. Melissa E. Miller
 Mrs. S. Jean Miller
 Ms. Theresa A. Miller
 Mrs. Judy S. Mills
 Mrs. A.L. Minnick
 Miss Marcia Minsky
 Mrs. Sarah K. Mirjanich
 Mrs. Mary J. Misener
 Mrs. Charlotte A. Mixon
 Mrs. Gayle L. Mizell
 Mr. Jordan P. Mogeraman
 Mrs. Beverly Monday
 Mrs. Sandra Starr Moon
 Mrs. Cheryl Moran
 Mrs. Jane Morgan
 Mrs. Margaret L. Morton
 Ms. Phyllis Mosby
 Robert S. Moss Law Office
 Mrs. Esther J. Muench
 Mrs. Maria L. Munroe
 Mrs. Amy Basore Murphy
 Mr. & Mrs. Hilliard Murphy III
 Mr. Robert Nash
 Mrs. Lillian Naumann
 Mr. John D. Nell
 Ms. Rilla Mae Nelson
 Mrs. Whitney V. Nicholson
 Ms. Deborah L. Nicolai
 Mrs. Joe Renee Niesen
 Mrs. Nancy Niess
 Mrs. Mary K. Ninker
 Mrs. Dorothy J. Noah
 Mrs. Eloyce Noel
 Mrs. Patricia A. Nord
 Mrs. Dorothy J. Norden
 Mrs. Glendora R. Nordlie
 Mrs. Rosemary Northwall
 Mrs. Keith G. Novinger
 Mrs. Jean M. Nystrom
 Mr. & Mrs. Michael J. O'Day
 Mrs. Joanne O'Keefe
 Mrs. Evelyn Ochs
 Ms. Nancy B. Ohlms
 Mrs. Sally Ann Oldham
 Mr. Robert C. Olson
 Orchard Farm Memorial VFW
 Auxiliary 4219
 Mrs. Dorothy L. Ordelleide
 Mrs. Nancy Orr
 Dr. Betty Tyree Osiek
 Mrs. John E. Palmer
 Miss Helen M. Parks
 Parkside Meadows Family
 Council
 Mrs. Mary Pat Parrish
 Dr. Marilyn Patterson
 Mrs. Naida M. Patterson
 Mrs. Eloise M. Pedersen
 Mrs. Dorothy Pedicord
 Ms. Linda Peeler
 Mrs. Elizabeth Pekkala
 Mr. Mark A. Penick
 Mrs. Diane H. Penney
 Mrs. Sallie A. Pennybacker
 Mrs. Marianne C. Pepon
 Mrs. Jo Ann Perkins
 Ms. Pamela Jansen Perry
 Mrs. Judith A. Peters
 Mrs. Helene M. Peterson
 Dr. Leonard D. Peterson
 Mr. & Mrs. Gilbert Petty
 Mr. Timothy E. Pfeiffer
 Mr. & Mrs. Gerald D. Pfleger
 Ms. Rose Marie Phillips
 Phoenix Sports Medical Systems
 Ms. Mary C. Piazza
 Mrs. Joyce H. Pickering
 Mr. Richard E. Pinckert
 Miss Ruth Pinnell
 Mrs. Chrystal L. Piskor
 Mrs. Annette Polemi
 Mrs. Shirley Pollard
 Ms. Julianne Pompa
 Mrs. Norma L. Pope
 Mrs. Richard R. Popham
 Miss Lillian Powers
 Mrs. Cheryl Prante
 Ms. Adina Preis
 Ms. Jacqueline D. Prins
 Miss Betty G. Proctor
 Mr. Kevin Purdy
 Mr. Gregory Purtle
 Mrs. Alice M. Quenichet
 Mrs. Kathleen R. Raiche
 Mrs. Charlotte R. Rapp
 Mrs. Jane Ratliff
 Mrs. Irene Ray
 Mr. Dean E. Reaka
 Mrs. Sydney Reding
 Mrs. Robert C. Reed
 Mr. Bryan C. Reeder
 Mrs. Susan Reitz
 Mr. Arthur Max Reusch, Jr.
 Mr. David G. Riazzi
 Ms. Mary Ribordy
 Mr. James M. Rice
 Mrs. Elaine Richardson
 Mrs. Patricia E. Richardson
 Mrs. Sarah N. Richardson
 Ms. Barbara J. Roach
 Mrs. Mary Jean Roach
 Mr. Albert Roark
 Mrs. Marie Robb
 Mr. Jay Robins
 Mr. Boyle O. Rodes, Jr.
 Mr. Gerald M. Rogers
 Ms. Jane C. Rogers
 Rohen & Associates
 Mrs. V. Jane G. Rohweder
 Mrs. Agatha M. Rollins
 Ms. Jacky Romans
 Mrs. Carlyn G. Romeyn
 Mr. Jerry L. Rosa
 Rosa String Works
 Mrs. Robert G. Ross
 Mr. George P. Rossi
 Mr. & Mrs. William R. Roth
 Mr. Vernon Ruble
 Mrs. Charles Rupert
 Miss Tipsuda Rutngamlug
 Mrs. Jeanne Safely
 Ms. Suzanne A. Sakahara
 Mr. & Mrs. Alan Sallee
 Ms. Vernell Sams
 Ms. Susan V. Sanders
 Ms. Beth A. Sare
 Ms. Karen J. Satterfield
 Mrs. Margaret E. Saxton
 Mr. Lawrence Schacht
 Mrs. Robert Schaefer
 Mr. Bill Schaffer
 Mrs. Mary E. Schaller
 Mr. Edward Schaltenbrand
 Miss Lois J. Schatzmann

(Associate's Circle cont.)

Mrs. Nancy Schebeck
 Ms. Laura E. Scheller
 Ms. Constant Schepker
 Mr. Eric Schmidt
 Mrs. Carile L. Schnabl
 Mrs. Donna R. Schneider
 Mrs. Nada S. Schneider
 Miss Sally Schofield
 Ms. Lila J. Schotte
 Ms. Aletta E. Seehafer
 Ms. Marjorie J. Semon
 Mrs. Judy Shanahan
 Mr. & Mrs. Carvin D. Sharp, Jr.
 Mrs. Barbara S. Sheehan
 Mrs. Althea L. Sheldon
 Mrs. Barrie B. Shinn
 Schuyler Shipley
 Miss Dorothy L. Shippey
 Mrs. Marguerite Siemssen
 Mr. & Mrs. K. R. Sieving
 Mrs. Carrie Lee Silliman
 Mrs. Marjorie J. Silliman
 Mrs. Joy J. Silver
 Ms. Chris Simpkin
 Mrs. Sarabel Simpson
 Mrs. Mildred Smart
 Mrs. Alicia Y. Smedley
 Mrs. Coralee O. Smith
 Mrs. Daphne Smith
 Mrs. Patricia B. Smith
 Mrs. Shirley J. Smith
 Mrs. Susan Smith
 Mr. & Mrs. Thomas H. Smith, Jr.
 Ms. Lizbeth Smith-Leach
 Mrs. James W. Snow
 Ms. Bylle Snyder
 Ms. Eileen Solomon
 Mrs. Barbara A. Scotta
 Mr. Charles Spann, Jr.
 Mrs. Betty Sphar
 Mrs. June S. Spillman
 Mrs. Florence Spindler
 Mr. George A. Stark
 Mrs. Mary Stark
 Mrs. Ruth E. Steber
 Mrs. Mary Ann Steele
 Mrs. Mary Lou Stehr
 Mr. Daniel A. Steinberg
 Mrs. Barbara Ann Stenhouse
 Mr. Harold Stenzinger
 Mrs. Jean Steuben
 Mrs. Barbara Kirie Stewart
 Mrs. Geraldine L. Stine
 Mrs. Helen Stines
 Mrs. Suzanne A. Stockman
 Mrs. Olive C. Stoecker
 Mr. Jeffery Stone
 Mrs. Emma Lue L. Strahle

Mr. Joe Strain
 Mrs. Marian Sullivan
 Sun Refining & Marketing
 Mr. John Sutter
 Mrs. Virginia L. Sutton
 Mrs. Barbara Karen Swanson
 Mrs. Carole A. Swenson
 Mrs. Peggy Lynn Symes
 Dr. and Mrs. John Szilvasy
 Mrs. Helen Taft
 Rick Taggert Automotive Inc.
 Ms. Margo M. Tann
 Ms. Jean A. Taylor
 Mrs. Mami Lou Taylor
 Ms. Dorothy C. Teas
 Mrs. Shirley Tebeau
 Mrs. Elizabeth Terry
 Mr. Gonzo Terry
 The Pool Shack
 Mrs. Doris V. Theobald
 Mrs. Jane E. Thompson
 Mrs. Catherine F. Thomson
 Mrs. Marilyn Thoren-Gordon
 Mrs. Carolyn P. Thornton
 Mrs. Nancy C. Thornton
 Mr. Richard A. Thornton
 Ms. Elaine Tillinger
 Mr. Michael J. Tippit
 Mrs. Helen B. Tobin
 Ms. Mary Tokas
 Ms. Sally L. Towne
 Ms. Maryann Townsend
 Mrs. Bertita Trabert Graebner
 Ms. Carol G. Transou
 Mrs. Patricia J. Treptow
 Tri-State Blue Grass Assn.
 Festival
 Ms. Charlotte Tucker
 Mr. Jim Tudor
 Ms. Rita Turnbull
 Ethe Tuttle
 Mrs. Genevieve Van Slyck
 Mrs. Linda K. Vedder
 Ms. Karen L. Verhoff
 Mrs. Polly N. Vermeulen
 VFW Post 5764
 Ms. Dana Vincil
 Mrs. Wanda Vipond
 Mr. & Mrs. Walter Volz
 Mrs. Marjory J. Wack
 Mr. & Mrs. Charles E. Waddell
 Mrs. Ruth P. Waggoner
 Mrs. Virginia Waller Clements
 Mr. Donnell B. Walsh
 Mrs. Helen J. Walter
 Mrs. Marilee L. Waters
 Mr. Richard W. Watkins
 Mrs. Frances Weeks
 Mrs. Shirley A. Wehmeyer
 Ms. Cecelia Wheeler

Mr. Dan White
 Ms. Anne Whitney
 Mrs. Betty Ann Whiton
 Mrs. Bonnie C. Wilcox
 Miss Terri S. Wilder
 Mr. Joseph H. Wildt
 Mrs. Marguerite H. Wiley
 Mrs. Marjorie Wilkinson
 Mr. Archie D. Williams
 Mrs. Joan Williams
 Ms. Kathleen Williams
 Mrs. Jeannette Winkler
 Ms. Marcia Winter
 Mrs. Ramah Winter
 Ms. Evelyn Wintergalen
 Mrs. Joyce Y. Winters
 Mrs. Martha Ann Wischmeier
 Mrs. Jo Ann D. Wolf
 Mrs. Mary E. Wolf
 Mrs. Mary K. Wolfe
 Mr. & Mrs. John Wood
 Mrs. Nancy L. Woods
 Ms. Sharon L. Worley
 Mr. & Mrs. Dan Wright
 Mr. David Wyatt
 Mrs. Gwendolyn R. Yaklich
 Mr. & Mrs. Roy Yearley
 Mr. Donald Young
 Mr. Joseph F. Young
 Mrs. Jane Harris Yount
 Mrs. Agnes Zell
 Mr. Harold S. Zimmerman
 Mrs. Nedra L. Zimmerschied
 Ms. Noela Zinter
 Mr. Jame Zirbas

Honorariums**Issac Spencer****Prowse, Jr**

Mrs. Judith Reid

Elizabeth M. Rauch

Mr. & Mrs. Brady Amelung
 Mr. & Mrs. David E. Babcock
 Mrs. Jill Baue
 Mr. Charles Boswell
 Ms. Virginia Busch
 Ms. Nancy Calvert
 Mr. & Mrs. Tony Chivetta
 Miss Mary Ann Collier
 Mrs. Jane A. Crider
 Mr. Ernest Dempsey
 Mr. & Mrs. Henry Elmendorf
 Mr. & Mrs. James M. Fitz
 Ms. Lynette C. Gerschefske
 Mr. & Mrs. Donald Graveman
 Mr. & Mrs. Raymond W. Harmon
 Ms. Mary Ellen Kantz
 Mr. & Mrs. Larry G. Kelley

(Elizabeth M. Rauch cont.)

Mr. & Mrs. Jan R. Kniffen
 Mrs. Barbara Clark Kohrs
 Mr. & Mrs. Joe Leonard
 Ms. Nancy Matheny
 Rev. Dr. Robert McGruther
 Midwestern Safety Equipment
 Mr. & Mrs. William Mullins
 Mr. Paul F. Neidner
 Mrs. Froma J. Oberkramer
 Mr. & Mrs. J. Paul A. Ohrman
 Mr. & Mrs. Dennis E. Ottolini
 Mrs. Anne Pals
 Phoenix Sports Medical Systems
 Mr. & Mrs. Boyle O. Rodes, Jr.
 Mrs. Jane C. Rogers
 Soil Consultants, Inc.
 St. Louis Labor Council
 Mrs. Maurita E. Stueck
 Mrs. H. K. Stumberg
 Mrs. Lucille Tlapek
 Mrs. Dorothy Warner
 Dr. Karl Wilson

Dennis C. Spellmann

Mrs. Anne Pals

Jim Swift

Mr. Gonzo Terry

Memorials**Dever P. Biggertstaff**

Ms. Susan K. Pundmann

Jessie Bolton

Ms. Mary Ribordy

Helen Cannon

Ms. Sharon Niedner Hays
 Mrs. Barbara Clark Kohrs
 Mrs. Beverly Monday

Christine C. Conover

Parkside Meadows Family
 Council

Helen Henderson Cox

Mrs. Eloise Calvert
 Ms. Nancy Calvert
 Ms. Jane C. Rogers

Luella M. Geyer

Miss Laura Geyer
 Mrs. Beulah G. Latshaw

Catherine Gilbert

Ms. Nancy Calvert

Harry Hendren

Mrs. Mary Lou Stehr

Helen Hodges

Mr. & Mrs. Glenn Ayers
 Mr. & Mrs. Gordon J. Bredow
 Mr. & Mrs. Thomas W. Brown
 Mrs. Cindy Cullom
 Mr. & Mrs. C. P. Fuller
 Mr. & Mrs. Kenneth A. Grant
 Mr. & Mrs. William Hatchel
 Ms. Violet M. Hodges
 Ms. Bonnie Hoester
 Mr. & Mrs. Richard L. Jones
 Mr. & Mrs. Terry L. Klocke
 Lindenwood Alumni Club -
 St. Charles
 Ms. Phylliss Mosby
 One Accord
 Mrs. Cheryl Prante
 Ms. Susan K. Pundmann
 Rohen & Associates
 Mr. & Mrs. Thomas H. Smith, Jr.
 President & Mrs. Dennis
 Spellmann

Tony Hollander

Ms. Lucia J. Blakley
 Mr. Groff Bittner
 Dr. Alice Bloch
 Dr. Robert Carter
 Todd & Jeanne Hampson
 Mr. Grant Hargate
 Ms. Carlene Juncker
 Mrs. Barbara Clark Kohrs
 Mr. Hans Levi
 Lindenwood Alumni Club -
 St. Charles
 Mr. Jordan Mogergerman
 Ms. Deborah Nicolai
 Ms. Susan K. Pundmann
 Mr. Bryan C. Reeder
 President & Mrs. Dennis
 Spellmann
 Ms. Elaine Tillinger
 Mr. Donnell Walsh

Lenore Horn

Mr. John Horn

**Eleanor Wilcoxon
Jaeger**

Ms. Jean M. Nystrom
 Mr. & Mrs. Roy Yearley
 Ms. Hyacinth Young

Naomi Kogen

Ms. Nancy Calvert

**Virginia Hoover
McGuire**

Mrs. Alberta McGrath

Betty Ott

Ms. Nancy Calvert

**Harriet Ritter
Scholarship**

Dr. Hubert A. Ritter

Mary Helen St. Clair

Miss Jean F. Anderson

Carolyn Platt Thornton

Dr. Hubert J. Bell, Jr.

**Jaqueline Brickey
Tomcak**

Ms. Dana Vincil

Dorothy Jean Tuttle

Mrs. Eloise Calvert

Sylvia Vedalakis

Miss Aratula Vedalakis

**Alice Belding
Westerfeld**

Mrs. Alice D. Westerfeld

Ruth Pointer Zager

Mr. Stanley E. Zager

Giving By Classes**1924**

Mrs. Mary Downing

1925

Mrs. Dorothy Von Hoffman

1926

Mrs. Mercedes B. Hawkins
 Mrs. Marguerite H. Wiley

1927

Mrs. Katherine A. Foster
 Mrs. Frances F. Hinsch
 Mrs. Virginia McGuire
 Mrs. Marguerite Siemssen

1928

Mrs. Loise U. Elrod
 Mrs. Josephine E. Fitschen
 Mrs. Elizabeth C. Mapes
 Mrs. Evelyn C. Mertens
 Miss Geraldine F. Thompson

1929

Mrs. Mary S. Archerd
 Mrs. Audrey W. Cary
 Miss Margaretha Clark
 Mr. & Mrs. J. Paul A. Ohrman
 Mrs. Dorothy L. Ordelheide
 Mrs. Marian Sullivan
 Mrs. Marjorie Wilkinson

1930

Mrs. Carl Dalrymple
 Mrs. Julia Gallais
 Mrs. Mildred Johnson
 Mrs. Elisabeth P. Leighty
 Mrs. Helen E. Massey

1931

Mrs. Josephine Calkin
 Mrs. Vivian A. Crow
 Mrs. Allene Dueringer
 Mrs. Elizabeth Gunn
 Mrs. Alice I. Means
 Mrs. Lorraine O'Connor

1932

Miss Elizabeth Burdick
 Miss Laura Geyer
 Mrs. Jane Hess
 Mrs. Margaret Lee Kiely
 Mrs. Ruth L. Lucke
 Mrs. Eleanor McClevey
 Mrs. Kathleen Mitchell
 Mrs. Eulalia Petersen
 Mrs. C. W. Thomas

1933

Mrs. George W. Conrad
 Mrs. Dorothy L. Gerstner
 Ms. Anna J. Harrison
 Mrs. Keith G. Novinger
 Mrs. Marjorie J. Silliman
 Mrs. Doris Spellman
 Mrs. Marie A. Spencer
 Mrs. Agnes Zell

1934

Miss Lucile Fritz
 Mrs. Marietta Hunsche
 Mrs. Grace R. Jackson
 Mrs. Helen Taft

1935

Mrs. Ruth Allan
 Mrs. Zachary D. Ford
 Mrs. Lillian Naumann
 Mrs. Evelyn Ochs
 Mrs. Nancy Orr
 Miss Virginia C. Sodemann

1936

Mrs. George I. Baggott
 Mrs. Louise A. Barrow
 Mrs. Clint Broday
 Mrs. Lenore Horn
 Mrs. Ellen S. Iden
 Mrs. Beulah G. Latshaw
 Mrs. Ernestine Magner
 Mrs. Martha Merritt
 Mrs. Helen Olson
 Mrs. Helen F. Purvis
 Mrs. Sarah N. Richardson
 Mrs. Robert G. Ross
 Mrs. Dorothy Warner
 Mrs. Camille M. Whitney

1937

Mrs. R. S. Alexander
 Mrs. Mary Ruth Beaman
 Mrs. Eloise Calvert
 Mrs. Dorothy Canty
 Mrs. Louise M. Daggett
 Mrs. Mildred C. Denning
 Mrs. Dora E. Meyer
 Mrs. Mary J. Misener
 Mrs. Katherine Nelson
 Miss Alma Katherine Reitz
 Mrs. Sarabel Simpson

1938

Mrs. Joan S. Bancel
 Mrs. Mary Elizabeth Bridges
 Mrs. Elizabeth Dunseth
 Mrs. Miriam Goldberg
 Mrs. Margaret Hodges
 Mrs. Arabel W. Johnston
 Mrs. Elizabeth W. Klee
 Mrs. Rose S. Lerman
 Mrs. Mary K. Pritchard
 Mrs. Marie Robb
 Mrs. Genevieve Van Slyck
 Mrs. Alicia Y. Smedley
 Mrs. Helen Stines

1939

Mrs. La Vonne Ater
 Mrs. J. Marshall Bell
 Mrs. Jean Bentley
 Mrs. J. F. Coyle
 Mrs. Betty S. Dorsey
 Mrs. Sara Margaret English
 Mrs. Johnsie M. Fildes
 Ms. Elaine K. Frank
 Mrs. Dorothy M. Jorss
 Mrs. G. Eugene McCaughey
 Miss Ruth Pinnell
 Mrs. Robert C. Reed
 Mrs. Althea L. Sheldon

(1939 cont.)

Mrs. Rosemary E. Thomas
Mrs. Catherine F. Thomson
Mrs. Alice D. Westerfeld

1940

Mrs. Kathryn M. Crouse
Mrs. Mardell Finsel
Mrs. L. Robert Geist
Mrs. Estelle Huff
Mrs. Frances Hume
Mrs. HelenRose Jolly
Mrs. Garland Largen
Mrs. Harriet L. Luchtman
Ms. Virginia Lupfer
Mrs. Whitney V. Nicholson
Miss Lucyl Shirk
Mrs. Peggy Hocker Small
Mrs. H. K. Stumberg
Mrs. Doris V. Theobald
Mrs. Christine McDonald Todd
Mrs. Frances Weeks

1941

Miss Jean F. Anderson
Miss Evelyn Bradley
Mrs. Genevieve Chaudhuri
Mrs. Vi Ella S. Davis
Mrs. Johnnie Lou Dugger
Mrs. Joanne Flory
Mrs. Sara C. Gallagher
Mrs. W. E. Hough
Mrs. Joyce G. Hunt
Mrs. Alla Jo Kirkpatrick
Mrs. Irene Korte
Mrs. Evelyn J. Lippelmann
Miss Nancy S. Madden
Mrs. Betty A. McMurry
Mrs. Elizabeth Anne Miller
Mrs. Patricia A. Montross
Mrs. Richard R. Popham
Mrs. Vera Jean Sink
Mrs. Mildred Smart
Ms. Sylvia Stern
Mrs. Sara E. Stukenbroeker
Mrs. Mami Lou Taylor
Mrs. Helen B. Tobin
Ms. Charlotte Tucker

1942

Mrs. Ruth L. Arft
Mrs. Mary Alice Carmichael
Ms. Celeste Krug
Mrs. Elizabeth Lenich
Mrs. Eleanor J. May
Mrs. Joe Renee Niesen
Mrs. Dorothy J. Norden
Mrs. V. Jane G. Rohweder
Mrs. Florence Spindler
Mrs. Herbert E. Strawbridge

(1942 cont.)

Mrs. Joan Williams
Mrs. Harry Wolfe, Jr.
Mrs. Jane Harris Yount

1943

Mrs. Carol Alcorn
Miss Barbara Bickel
Mrs. Barbara C. Cockle
Mrs. Harriet C. Crosby
Mrs. Elaine A. Fellowes
Mrs. De Alva E. Graham
Mrs. Lucy Jane Henry
Dr. Mary B. Hostetter
Mrs. Jeanne Huesemann
Mrs. Louise O. Marks
Mrs. Jean M. Nystrom
Mrs. Frances K. O'Brien
Mrs. John E. Palmer
Mrs. Sallie A. Pennybacker
Ms. Doris B. Pree
Miss Betty G. Proctor
Mrs. Coralee O. Smith
Mrs. Maurita E. Stueck
Mrs. Virginia L. Sutton
Mrs. Ruth P. Waggoner
Mrs. Joyce Waters

1944

Mrs. Grace E. Arseneau
Mrs. Roselise H. Barthelmeh
Miss Mary L. (Sue) Beck
Miss Mary Jane Bender
Mrs. Carol Banta Brewer
Mrs. Pearl Clawson
Mrs. William H. Dotson
Mrs. Prudence E. Drummond
Mrs. C. W. Duffy
Mrs. Helen Fangman
Mrs. Billie J. Farrell
Miss Wilma B. Fritz
Mrs. Patria Grace
Mrs. Carolyn F. Hurst
Mrs. Margaret A. Lowe
Mrs. Marjory E. Matthews
Mrs. William D. McEachron
Mrs. Colleen E. McNeal
Mrs. Patricia A. Nord
Mrs. Annette Polemi
Mrs. Elizabeth Mudd Rauch
Mrs. Mary E. Schaller
Mrs. Carrie Lee Silliman
Mrs. Ruth E. Steber
Mrs. Emma Lue L. Strahle
Mrs. Janet Strauss
Mrs. Carolyn P. Thornton
Mrs. Martha Ann Wischmeier
Mrs. Mary E. Wolf
Mrs. Mabel D. Wyssmann

1945

Mrs. Lea Frailey
Mrs. Ruth Fredericks
Mrs. Elizabeth J. Greenleaf
Mrs. Barbara L. Lawton
Mrs. Lynn J. McHaney
Mrs. Mary M. Miller
Mrs. Shirley Pollard
Mrs. Edna Mary Richardson
Mrs. Jack Vest

1946

Mrs. A. B. Clark
Mrs. Margaret R. Corbett
Mrs. Norma E. Gieseman
Mrs. Gerald P. Hansen
Mrs. Rosalie M. Hough
Mrs. Edith Ann Johnston
Mrs. Colleen F. Nies
Mrs. Glendora R. Nordlie
Mrs. Charles Rupert
Mrs. Genee Schubert
Mrs. Joy J. Silver
Mrs. Elizabeth Terry
Mrs. Polly N. Vermeulen
Mrs. Helen J. Walter

1947

Mrs. Virginia Chambers
Mrs. Charles E. Cole
Mrs. Mary Jo Eisenhauer
Mrs. Jane W. Fox
Miss Lois Hachtmeyer
Mrs. Marilyn Heilman
Mrs. Jean M. Herger
Mrs. Mary Ruth Lelwica
Mrs. Jacolyn Martin
Mrs. S. Jean Miller
Mrs. Jo Ann Perkins
Mrs. Alice M. Quenichet
Mrs. Daphne Smith

1948

Mrs. Louise R. Blackwood
Mrs. Gennelle Branney
Mrs. W. W. Cummings
Mrs. John W. Davidson
Mrs. Dolores B. Decker
Mrs. Patricia Deisenroth
Mrs. Lucette A. Flanagan
Mrs. Mary H. Fuhrer
Dr. Willie Mae Grissom
Mrs. Nancy J. Hill
Mrs. Arline L. Miller
Mrs. Charlotte a. Mixon
Mrs. R. A. Mullins
Mrs. Katherine F. Pope
Mrs. Patricia E. Richardson
Mrs. Margaret L. Sample
Miss Lois J. Schatzmann
Mrs. Shirley A. Wehmeyer

1949

Mrs. Jack Ancker
Mrs. Morris Atlas
Mrs. Virginia F. Austin
Mrs. Samuel Besse
Mrs. Joyce S. Brown
Mrs. Mary L. Chamblin
Mrs. Edna A. Cunningham
Mrs. Betty Lou Danielson
Miss Cornelia Darnall
Mrs. Sarah K. Fandey
Mrs. Darlean C. Garrett
Mrs. Folsta Gibbons
Mrs. Jane Gilbert
Mrs. Dolores E. Griner
Mrs. Georgia W. Griswold
Miss Talitha Grote
Col. Arminta J. Harness
Mrs. Janice O. Irwin
Mrs. Virginia B. Lambert
Mrs. Helen L. Levesque
Mrs. Genevieve G. Lunning
Mrs. Mary L. Maier
Mrs. Marianne B. Marshall
Miss Lucy Anne McCluer
Mrs. Reathel A. McWhorter
Mrs. A. L. Minnick
Mrs. Eloise M. Pedersen
Ms. Dana Vincil
Mrs. Marjorie J. Wack
Miss Marilyn R. Weir
Mrs. Joyce Y. Winters
Miss BettieB Wimberly

1950

Mrs. Margaret Burke
Mrs. Jean D. Ezzell
Mrs. Ima Joy Gandler
Mrs. Jean Hermon
Mrs. Jean Kent
Mrs. Elizabeth Knoch
Miss Elizabeth L. Lewis
Mrs. Maurine McLean
Mrs. Marianne C. Pepoon
Miss Lillian Powers
Mrs. Vivian E. Priddy
Mrs. Joyce E. Riley
Miss Mary Ann Smith
Mrs. Roberta L. Sprich

1951

Mrs. Barbara M. Allman
Mrs. Gloria E. Berthelsen
Mrs. Frances O. Chapman
Mrs. Carolyn E. Davenport
Mrs. Betty Jean Edwards
Mrs. Betty Jo Ehrlich
Mrs. Jane Elliott
Mrs. Doris A. Fritcher
Mrs. Dorothy J. Levine

(1951 cont.)

Mrs. Muriel R. Mersereau
 Mrs. Sarah K. Mirjanich
 Mrs. Georgia-Lee Mon
 Miss Helen M. Parks
 Mrs. Joyce H. Pickering
 Mrs. Mary C. Scott
 Mrs. Marilee L. Waters

1952

Mrs. Patricia Allen
 Mrs. Barbara H. Brumlitt
 Mrs. Christine B. Champion
 Mrs. Ann Davidson
 Mrs. Joanne Goudie
 Mrs. Peggy L. McCord
 Mrs. Dianne Merritt
 Mrs. Julia S. Noonan
 Mrs. Mary Pat Parrish
 Mrs. Charlotte R. Rapp
 Mrs. Nada S. Schneider

1953

Mrs. Mary M. Bertram
 Miss Edith M. Davis
 Col. Diane Dicke
 Mrs. Joyce G. Gordon
 Mrs. Peggy L. McCord
 Mrs. Diane Merritt
 Mrs. Julia S. Noonan
 Mrs. Mary Pat Parrish
 Mrs. Charlotte R. Rapp
 Mrs. Nada S. Schneider

1954

Mrs. Ruth Andris
 Mrs. Jeanne Ellis-Bensema
 Mrs. Sheron L. Fortenbury
 Mrs. Margaret Ahrens Keeser
 Mrs. Ben Kimbrough
 Mrs. Patty R. Kirby
 Dr. Yu Chen Lin
 Mrs. Claride W. Mayo
 Mrs. Robert Schaefer
 Mrs. Eunice Spindler
 Mrs. Patricia J. Treptow

1955

Miss Zilpha C. Curtin
 Mrs. Dorothy A. Fite
 Mrs. Dorothy N. Fix
 Mrs. Harriett Q. Giordano
 Mrs. Mary A. Guthrie
 Mrs. Elizabeth A. Houchin
 Mrs. Ruth Anne Lang
 Mrs. Jane Marlow
 Mrs. Alberta McGrath
 Mrs. Patsy Meisel

1956

Mrs. Owen S. Ard
 Mrs. Ann Boltz
 Mrs. Janet L. Brooks
 Mrs. Sue A. Burgdorf
 Ms. Ann B. Dobie
 Mrs. Jane E. Fagg
 Mrs. Beverly Goodman
 Mrs. Marilyn Thoren-Gordon
 Mrs. Jean E. Hull
 Mrs. Joanne F. Jones
 Mrs. Naida M. Patterson
 Mrs. Susan Reitz
 Mrs. Shirley J. Smith
 Ms. Sally L. Towne

1957

Mrs. Carolyn Baker
 Mrs. Fern Bittner
 Mrs. Carol Caldwell
 Mrs. Jacquelyn Ellingrod
 Mrs. Barbara Ericson
 Mrs. Pamela H. Hanson
 Mrs. Madeleine Hauser
 Mrs. Jane A. Hubbell
 Mrs. Gail Huddleson
 Ms. Joan Keller
 Mrs. Martha Kinney
 Mrs. Margaret L. Morton
 Mrs. Alice L. Root
 Mrs. Gwendolyn R. Yaklich

1958

Ms. Barbara Collier
 Mrs. Doris Dieckgraefe
 Mrs. Darla L. Downer
 Mrs. Marilyn J. Hoffs
 Mrs. Charles H. Jett, III
 Mrs. Phyllis Layton
 Mrs. Maria L. Munroe
 Mrs. Ann S. Posner
 Mrs. Sydney Reding
 Miss Dorothy L. Shippey
 Mrs. Susan Smith
 Mrs. June S. Spillman
 Mrs. Olive C. Stoecker
 Ms. Carol G. Transou
 Mrs. Wanda Vipond
 Mrs. Ramah Winter
 Martha Zimmerman
 Mrs. Nedra L. Zimmerschied

1959

Mrs. Barbara N. Anderson
 Mrs. Elizabeth A. Bowman
 Mrs. Ann Freeman
 Mrs. Suellen Johnson
 Ms. Donna S. Houchins
 Mrs. Mary M. Hudwalker
 Mrs. Elizabeth A. Ludington

(1959 cont.)

Mrs. Elisabeth Maurice
 Mrs. Sara L. Morton
 Mrs. Mary K. Ninker
 Mrs. Froma J. Oberkramer
 Mrs. Diane H. Penney
 Mrs. Rebecca R. Summerlin
 Mrs. Mary Swisher
 Ms. Virginia W. Terry
 Mrs. Bonnie C. Wilcox

1960

Mrs. William T. Branch
 Mrs. Judith Lee Broughman
 Mrs. Ann S. Croft
 Mrs. Shirley J. Fitzgerald
 Mrs. Linda C. Jennings
 Mrs. Frances Jones
 Miss Kay M. Kazmaier
 Mrs. Mary E. Long
 Mrs. Elizabeth L. MacGregory
 Mrs. Margaret J. Maki
 Mrs. Nancy Niess
 Mrs. Darlene A. Peterson
 Ms. Julianne Pompa
 Mrs. Norma L. Pope
 Mrs. Kathleen R. Raiche
 Mrs. Barbara Karen Swanson
 Mrs. Carole A. Swenson
 Mrs. Barrie B. Shinn
 Mrs. Peggy Lynn Symes

1961

Mrs. Ina Rae Brazeale
 Ms. Nancy Calvert
 Mrs. Gretel A. Carpenter
 Mrs. Denzil Hawes-Davis
 Mrs. June Dean
 Mrs. Nancy Dering
 Mrs. Patricia A. Eckhardt
 Mrs. Georgia W. Engelking
 Mrs. Laverne M. Flachsbart
 Mrs. Mary Lou Garbe
 Mrs. Gerald Lehman
 Mrs. Nancy B. McAdams
 Mrs. Sue M. McCullah
 Miss Susan M. Perry
 Mrs. Melinda G. Powers
 Mrs. Jane Ratliff
 Mrs. Bobbie L. Schonaerts
 Mrs. Stephanie S. Smith
 Mrs. Linda Markuly-Szilvasy

1962

Dr. Barbara Bonner
 Ms. Sandra Broadrick-Allen
 Mrs. Carol Jane Burford
 Mrs. Winston Dees
 Mrs. Jeanne A. Groth
 Mrs. Sally J. Hart

(1963 cont.)

Mrs. Diane L. Henderson
 Mrs. Margaret Hopkins
 Mrs. Jill E. Martin
 Ms. Joan Maupin
 Mrs. Esther J. Muench
 Dr. Betty Tyree Osiek
 Mrs. Beverly Anne Rogers
 Mrs. Barbara Ann Stenhouse
 Mrs. Martha Wright

1963

Mrs. Mary W. Barnwell
 Mrs. Jean Bernard
 Mrs. Carolyn C. Bloebaum
 Mrs. Barbara Clark Kohrs
 Mrs. Elizabeth A. Clark
 Mrs. Ann Cotrell
 Mrs. Susan Cummins
 Mrs. Emmy Lou Daniel
 Mrs. Sarah Danielson
 Mrs. Nancy H. Dosman
 Mrs. Jo Ann Finley
 Mrs. Mary A. Giolivo
 Miss Alice L. Holtgrewe
 Mrs. Barbara Clark Kohrs
 Mrs. Marie Mahaffy
 Mrs. Carol Meuser
 Miss Marcia Minsky
 Rep. Lucinda M. Ostmann
 Mrs. Jo Ann D. Wolf
 Mrs. Nancy L. Woods
 Ms. Sharon L. Worley

1964

Mrs. Jeremy Anderson
 Mrs. Sue E. Arnold
 Mrs. Judith Ball
 Mrs. Sally Berman
 Mrs. Linda H. Bledsoe
 Ms. Joan C. Dykema
 Mrs. Patricia L. Hunn
 Mrs. Janet B. Little
 Mrs. Mary Lee Lunde
 Mrs. Carlyn G. Romeyn
 Mrs. Nancy Schebeck
 Mrs. Betty Ann Whiton

1965

Mrs. Barbara J. Anderson
 Mrs. Barbara Badgett
 Mrs. Vivian R. Counts
 Mrs. Mary C. Fales
 Mrs. Freida E. Hasek
 Mrs. Marilyn Johnston
 Mrs. Mary C. Keller
 Mrs. Janis Kemper
 Mrs. Rosemary Northwall
 Mrs. Anne Pals
 Miss Sally Schofield

(1965 cont.)

Mrs. Bylle Snyder
 Mrs. Nancy C. Thornton
 Mrs. Glenda Watts
 Mrs. Imogene W. Wilden

1966

Mrs. Karen Ell-Atwood
 Mrs. Linda A. Dowling
 Mrs. Dolores D. Gregg
 Mrs. Susan Hruby
 Mrs. Mary J. Keith
 Mrs. Judy S. Mills
 Mrs. Elizabeth Pekkala
 Mrs. Helen Sandfort

1967

Mrs. Marcia A. Adams
 Miss Betty L. Black
 Mrs. Ann Smith Carr
 Mrs. Jill Connaghan
 Mrs. Lynn B. Engeholm
 Mrs. Kay G. Gill
 Mrs. Bertita Trabert Graebner
 Mrs. Gretchen V. Hoppe
 Mrs. Martha Ann Logan
 Ms. Jane C. Rogers
 Mrs. Mary A. Ryan
 Mrs. Sharon C. Ryan
 Mrs. Jean Steuben
 Mrs. Barbara Kirie Stewart
 Ms. Margo M. Tann
 Mrs. Linda Thom

1968

Ms. Diane K. Bauer
 Mrs. Ann L. Callender
 Miss Melba L. Carty
 Mrs. Virginia Waller Clements
 Miss Mary E. Darmstaetter
 Mrs. Rebecca Dolin
 Mrs. Lana Greeley
 Mrs. Ann T. Huesemann
 Mrs. Margaret Katz
 Ms. Ann M. Kroeger
 Mrs. Irene B. Kutsch
 Mrs. Sandra Starr Moon
 Mrs. Eloyce Noel
 Miss Jane Orthel
 Mrs. Helene M. Peterson
 Mrs. Molly Precourt
 Mrs. Carole Roberts
 Mrs. Glenda D. Schaefer
 Mrs. James W. Snow

1969

Mrs. Nancy Blackwell
 Mrs. Marla Brown
 Mrs. Elise Bulger
 Mrs. Estle H. Davison-Crews

(1969 cont.)

Mrs. Nancy A. Dale
 Mrs. Jill A. Graff
 Mrs. Carol Harrington
 Mrs. Brenda Johnson
 Ms. Lizbeth Smith-Leach
 Ms. Victoria Lowe
 Mrs. Linda McCormick
 Mrs. Elaine Richardson
 Ms. Barbara L. Schifeling
 Mrs. Rebecca A. Shaw
 Ms. Sandra K. Sorensen
 Mrs. Betty Sphar
 Mrs. Linda K. Vedder
 Ms. Anne Whitney
 Ms. Ellen M. Wick
 Ms. Kathleen Williams

1970

Miss Anne C. Aspoas
 Ms. Lucia J. Blakley
 Mrs. Barbara A. Broadfoot
 Ms. Linda J. Johnson
 Mrs. Marilyn Klutekamper
 Mrs. Amy Mader
 Mrs. Cheryl Moran
 Mrs. Joanne O'Keefe
 Mrs. Sally Ann Oldham
 Mrs. Mary Lou Stehr
 Mrs. Geraldine L. Stine
 Mrs. Patricia B. Smith
 Mrs. Mary Ann Steele

1971

Ms. Wenda L. Bacon
 Dr. Berte Baker
 Mrs. Mary Anne Caponegro
 Miss Mary Ann Collier
 Mrs. Dominick Costanzo
 Mrs. Elaine Dodd
 Miss Martha A. Fails
 Mrs. Carl Frederick
 Miss Barbara J. Hedlund
 Mrs. Juliet Jakowski
 Mrs. Diana S. Lassen
 Mrs. Sandra Lovinguth
 Mrs. Janet Mallinson
 Mrs. Marjean McDonald
 Mrs. Marsha H. Parker
 Ms. Adina Preis
 Mrs. Debbie Schnedler
 Ms. Sarah E. Smith

1972

Mrs. Gayle L. Mizell
 Ms. Leslie Volz-Accarrino

1973

Mr. Frank Accarrino
 Mr. Russell D. Fish

(1973 cont.)

Mr. Charles D. Lackner
 Mrs. Joanne Maxwell
 Mrs. Pamela Schultz

1974

Mr. Thomas F. Bakewell
 Mr. Raymond G. Bedell
 Mr. Glen T. Cerny
 Mr. Stephen L. Hoelscher
 Mrs. Virginia L. Kinion
 Mr. Robert Nash
 Mr. Martin L. Sherman
 Ms. Cecelia Wheeler

1975

Mrs. Susan Buck
 Ms. Mary K. Cox
 Mrs. Cynthia Howell
 Mr. Wallace Johnston
 Mr. David A. Kelch
 Mr. John F. Muench
 Ms. Suzanne E. Wagar-Mulock
 Mrs. Amy Basore Murphy
 Mrs. Laura Fredericks Saf
 Mr. Gregory Wilson

1976

Mrs. Maureen Cleveland
 Mrs. Susan Coale
 Mrs. Jan R. Dineen
 Mr. Robert Van Dusen
 Mr. John R. Lundberg
 Mr. Dennis A. Lustick
 Mrs. Agatha M. Rollins

1977

Mrs. Janet M. Bassel
 Mr. & Mrs. William H. Bowers
 Ms. Josephine Dittmeier
 Ms. Lynette C. Gerschefske
 Mr. Beyan Habtezhgi
 Ms. Betsy Jeffery
 Ms. Sandy Liebman
 Mr. William L. Lifritz
 Mr. Dean E. Reaka
 Miss Terri S. Wilder

1978

Mr. Charles Boswell
 Mr. Scott Christensen
 Mrs. Gretchen Coppin
 Miss Barbara A. Dultz
 Ms. Joyce W. Kelly
 Mr. Jan R. Kniffen
 Ms. Linda Peeler
 Miss Tipsuda Rutngamlug
 Ms. Constant Schepker
 Mr. Eric Stuhler
 Ms. Dorothy C. Teas

1979

Mr. Richard A. Bahr
 Ms. Roseann Clever
 Mr. Daniel C. Fry
 Ms. Suzanne L. Glenzy
 Mr. John Grundhauser
 Mr. George Holets
 Ms. Helen S. Maloney

1980

Mr. William K. Felderwerth
 Mr. Keith A. Jefferson
 Mrs. Alyce F. Mabrey
 Mr. Thomas C. Nebel
 Ms. Karen J. Satterfield
 Ms. Aletta E. Seehafer
 Mr. Kermit M. Starnes
 Ms. Marcia Winter

1981

Ms. Sherry Lyn Carrigan
 Ms. Lila J. Schotte
 Ms. Marjorie J. Semon
 Mrs. Barbara S. Sheehan
 Mr. Joseph H. Wildt

1982

Mrs. M. Christine DeBartolo
 Mr. Ronald W. Hagen
 Ms. Betty Lou A. Hamline
 Mr. Richard A. Hollander
 Mr. Rick C. Koelz
 Ms. Beverly A. Krause
 Ms. Theresa A. Miller
 Mrs. Mary K. Wolfe

1983

Ms. Edie Barnard
 Ms. Penelope J. Bryant
 Mr. Ronald Crouther
 Ms. Nancy A. Hampton
 Mr. Gary M. Holst
 Ms. Susan H. La Brie
 Ms. Lou Ann McElyea
 Mr. John T. Mentzer
 Ms. Nancy B. Ohlms
 Ms. Mary C. Piazza
 Mr. Gerald M. Rogers
 Ms. Vernell Sams
 Mr. Edward Schaltenbrand

1984

Ms. Geraldine E. Colmo
 Dr. Larry M. Doyle
 Mr. Raymond H. Fricke
 Ms. Cynthia H. Green
 Ms. Leah J. Hollenberger
 Mr. Roy J. Joachimstaler
 Mr. Ken Kieilty
 Ms. Jane D. Landsbaum

(1984 cont.)

Mr. Robert E. Ludeman
 Mrs. Judith A. Peters
 Mrs. Chrystal L. Piskor
 Mr. Bryan C. Reeder
 Ms. Beth A. Sare
 Ms. Chris Simpkin
 Mrs. Elizabeth Towns

1985

Mrs. Margaret A. Bauman
 Ms. Kathleen H. Davis
 Mr. Glenn H. Huskey
 Ms. Maureen Kelly
 Ms. Wendy R. Lawton
 Mrs. Barbara L. Olive
 Mr. Timothy E. Pfeiffer

1986

Ms. Deaverah Chandler
 Mr. Daniel W. Kemper
 Mr. Joseph C. King
 Mrs. Nancy Matheny
 Mr. Jordan P. Mogerman
 Ms. Barbara J. Roach

(1986 cont.)

Mr. George P. Rossi
 Ms. Susan V. Sanders
 Ms. Lynda L. Schultz
 Mr. James E. Winka

1987

Ms. Kathleen L. Carlson
 Mr. William J. Foerster
 Ms. Gloria T. Hawkins
 Mr. John D. King

1988

Mr. Donald Babbitt
 Mr. David Hahn
 Ms. Lisa T. Malone
 Mr. Mark A. Martin
 Ms. Nancy E. Spalding
 Mrs. Jane E. Thompson

1989

Mr. Douglas R. Lewis
 Mr. Arthur Max Reusch, Jr.
 Ms. Karen L. Verhoff

1990

Mr. Richard L. Cannon
 Mrs. Nancy LeDoux
 Mr. James R. Maxwell
 Mr. Jeffrey V. Prince
 Mr. Gonzo Terry
 Mr. Michael J. Tippit

1991

Ms. Sandra S. Brown
 Mr. Gregory Davis

Mr. Jeffrey T. Driskill
 Ms. Mary Ellen Kantz
 Ms. Linda S. Lee
 Mr. James M. Rice

1992

Ms. JoAnn R. Gresso
 Mr. Timothy M. Jensen
 Ms. Deborah L. Nicolai
 Mr. Kevin Purdy
 Mr. George A. Stark

1993

Mr. Brett Barger
 Mr. Timothy A. Bremer
 Ms. Angela D. Matherne
 Ms. Susan K. Pundmann
 Mr. David G. Riazzi
 Mr. Eric Schmidt

1994

Ms. Carolyn S. Miklich
 Mr. Daniel A. Steinberg

1995

Ms. Jane M. Decker
 Mrs. Marijean P. Jagers
 Ms. Laura E. Scheller

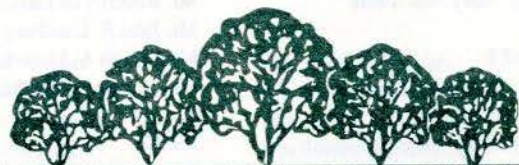

LINDENWOOD COLLEGE

Careful attention has been given to list the names of those
 who contributed to Lindenwood College
 during the 1994-95 fiscal year.

In the event of an error or omission, please call or write the Development Office.

We apologize for any errors or omissions.

Lindenwood College
209 S. Kingshighway
St. Charles, MO 63301-1695
(314) 949-2000