

Lindenwood University

Digital Commons@Lindenwood University

Donor Reports

Lindenwood Documents, Booklets,
Miscellaneous

8-1996

1996 Honor Roll of Donors

Lindenwood College

Follow this and additional works at: <https://digitalcommons.lindenwood.edu/donors>



Part of the [Higher Education Commons](#)

LINDENWOOD COLLEGE HONOR ROLL OF DONORS 1996

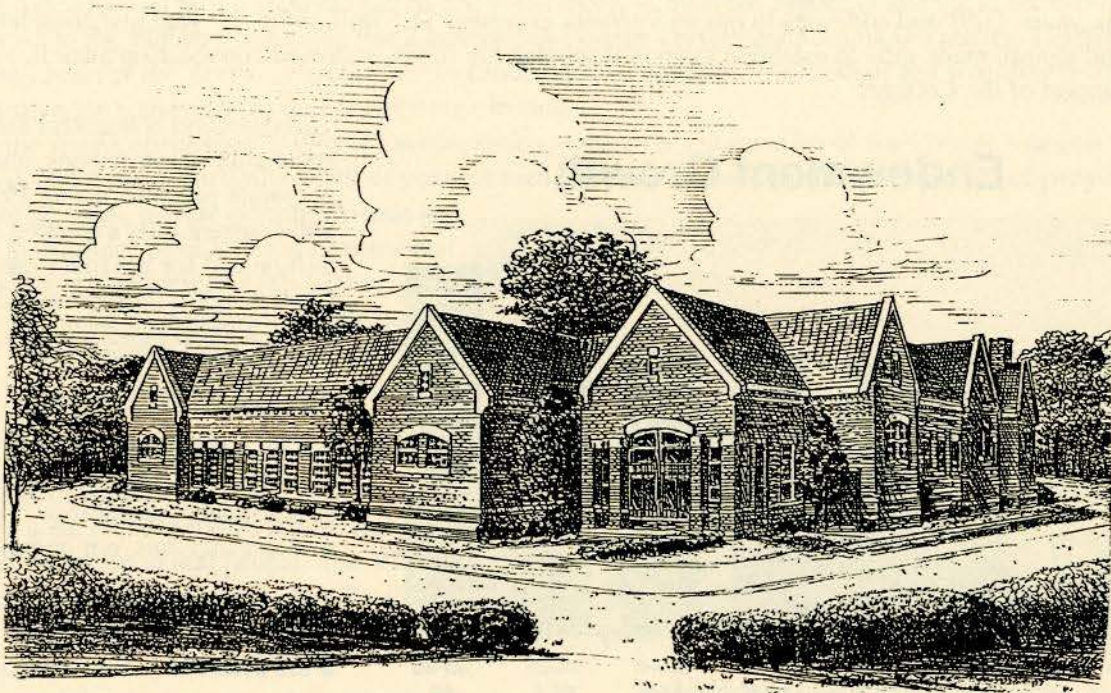

We met the challenge!

In 1994, the Mabee Foundation gave a \$1 million challenge to Lindenwood. One year later, we got the job done. Thanks to Mabee...thanks to everyone who helped us meet the challenge!



Dennis Spellmann
President

*Thanks a
million!*

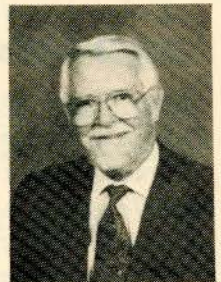

Raymond Harmon
Chairman of the Board

ANNUAL GIVING

July 1, 1995 through June 30, 1996

Confidence in the Mission of Lindenwood

One of the best measures of confidence in Lindenwood's future has been the growth of its endowment fund over the past six years. Gifts and additions to our endowment exceeded \$1.5 million for the year just completed. Friends and alumni made gifts to establish memorial scholarship funds, endowed convocation awards, and for general support of the College.

Endowment Growth

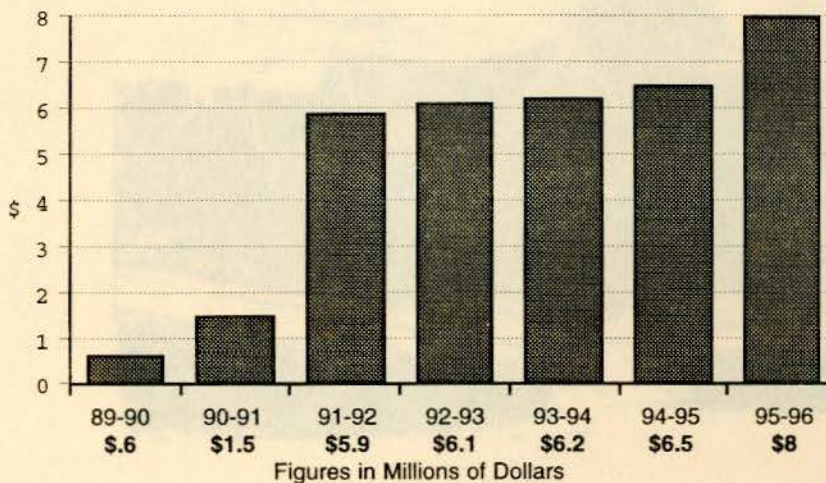

Lindenwood is thankful for the generosity of our friends, alumni and corporate partners during 1995-96. Total current gifts exceeded \$2.1 million and for the first time in Lindenwood's illustrious history, gifts to our Annual Fund were more than \$1 million.

As the breadth and depth of support for our College continues to grow, Lindenwood is able to provide more educational opportunities for its students and thus, our community.

Our Corporate Partners

Area businesses continued to demonstrate their confidence in the

mission and performance of Lindenwood College in 1995-96. Our corporate partners recognize Lindenwood students are well prepared to become productive employees and responsible members of society upon their graduation.

Key corporate gifts for the year included important support of scholarships, gifts for academic programs, and support of capital improvements. Additionally, adult and professional students from more than 60 companies participated in adult undergraduate and professional graduate courses during the 1995-96 academic year.

Lindenwood College appreciates the confidence our corporate partners have demonstrated in our mission through their generous investment in the future of the College.

20/20 Vision

Mary Easton Sibley had a vision for our college that many of you share today. She wanted Lindenwood College to always be "up to date" and "out in front" in the field of higher education.

Important support from our alumni, friends and corporate partners will allow us to remain true to Mary Sibley's vision. As we near the end of the 20th Century, we move toward 200 years of providing the best educational experience possible.

We invite you to share Mary Sibley's 20/20 vision and play an important role in continuing the mission of our College for future generations of students.

Performance Arena Campaign: Victory!

"We have met the Mabee Challenge!" One hundred and fifty people were on hand to cheer as Lindenwood College President Dennis Spellmann made that announcement in mid-1995.

Less than a year before, the J.E. and L.E. Mabee Foundation of Tulsa, Oklahoma, one of the nation's most prestigious philanthropic organizations, agreed to grant Lindenwood \$1,000,000 toward the construction of the new arena. Lindenwood raised another million and much more, to meet the Mabee challenge in record time. Today, thanks to the Mabee Foundation, the Lindenwood College Performance Arena is a reality. The Mabee Gymnasium, heart of the Arena, is home court to Lindenwood's volleyball, basketball and wrestling teams, as well as a venue for concerts and other performance events.

Now, as the Arena opens for the 1996-97 winter sports season, the culmination of the College's largest building campaign in history is at hand, the result of years of hard work and commitment from hundreds of people.

Corporate partners, private citizens, friends and alumni of the College have all been instrumental in the building of this facility. Gifts to the Performance Arena at Lindenwood College, combined with effective cost management, have helped to bring in a beautiful building well within budget.

The Arena's features include an impressive VIP Room with separate entrance, food preparation area, and the ability to host meetings and receptions for up to 400 people. The VIP Room opens on to the Luxury Skybox Pavilion, a premier vantage point for some 250 seatholders to enjoy arena events.

The design of the Arena successfully blends the Lindenwood of yesterday, today, and tomorrow.

The exterior of the building reflects the neo-classicist architecture of Lindenwood's other historic buildings, while housing a thoroughly modern, state-of-the-art performance and sports facility.



The Lindenwood College Performance Arena

Teamwork

The spirit of teamwork which pervades today's Lindenwood College is unprecedented. The coalescing of individual effort toward a common goal has been vital to Lindenwood as it strives to fulfill its commitment to being one of the nation's finest liberal arts colleges.

Never has that teamwork been more visible than 1995-96. Thanks to the combined efforts and generosity of hundreds of individuals and organizations, Lindenwood has for the first time in its Annual Fund history topped the \$1 million mark in gifts from faithful supporters. This amount represents a 26.7 percent increase over last year.

The \$1 million represents more than a rallying of financial support, though generosity of financial resources is an important part of the story. The figure also represents an indispensable expenditure of time and emotion on the part of many people.

In the end, despite the tendency to focus on dollar figures, our report is not about numbers. It is about the students we serve. *It is about you.*

BUTLER SOCIETY

Named in honor of Colonel James and Margaret Leggat Butler, the Butler Society is composed of Lindenwood's most generous supporters. This distinguished group of loyal friends has followed in the Butlers' footsteps by committing their resources to promote the precious heritage of Lindenwood and to support its vision for the future.

During the early 1900's, funds from the Butlers' estate led to the construction of nearly half the major buildings on campus, with their total contributions equaling more than 25 million in today's dollars. Their dreams for Lindenwood are being realized today, with thousands of alumni benefiting from the Butlers' personal mission to make Lindenwood one of the finest educational institutions in America. Butler Society members share in the growth and development of one of the nation's leading independent, liberal arts teaching institutions.

Your unrestricted gift gives our College the flexibility to use the funds where the need or potential return is the greatest. Membership in the Society is secured through your lifetime giving level to Lindenwood College. We invite you to share in the Lindenwood vision by calling the Lindenwood Office of Institutional Advancement at (314) 949-4903.

Benefactors

\$100,000 and above

Mr. & Mrs. David E. Babcock
Mr. & Mrs. Ben Blanton
Mr. & Mrs. Raymond W. Harmon
Dr. & Mrs. Harlen C. Hunter
Mr. & Mrs. R. Lloyd Ketcham
Mr. & Mrs. Harlan Pals
President & Mrs. Dennis C. Spellmann
Mrs. Dorothy Warner
Mr. Kenneth K. Wright

Patrons

\$50,000 and above

Mrs. Jane Crider
Mrs. Sara Margaret English
Mr. & Mrs. John Hannegan
Mr. & Mrs. Joseph G. Mathews
Mrs. Elizabeth Mudd Rauch
Miss Virginia Sodemann
Mrs. Maurita E. Stueck

Members

\$25,000 and above

Mr. & Mrs. Tom Bakewell
Mrs. J. Marshall Bell
Mrs. Judith Lee Brougham
Mrs. Ruth B. Brown
Ms. Nancy Calvert
Dr. & Mrs. Robert Fleming
Mr. & Mrs. Arthur Goodall
Mr. & Mrs. Larry Kelley
Mr. & Mrs. Jan Kniffen
Mr. & Mrs. Ron Ohmes
Mr. & Mrs. Veryl Riddle
Ms. Susann Riffe
Mr. & Mrs. Dale Rollings
Mr. George B. Ross & Ms. Linda Ross
Mr. & Mrs. William Schaefer
Mr. & Mrs. Byron C. Shutz
Mrs. Carol A. Stoub
Dr. & Mrs. William Symes
Mrs. Lucille Tlapek
Miss Dorothy Trump
Mr. & Mrs. Michael A. Wood

Associates

Pledges of \$25,000

Mrs. Lucette A. Flanagan
Mr. & Mrs. Rob Matheny
Mr. & Mrs. Robert G. McKelvey
Mr. & Mrs. J. Paul Ohrman
Mr. & Mrs. Jenning Peteler
Mr. Gary Shaw
Mr. & Mrs. Ed Watkins III

Memorial Members

Mary E. Ambler
Aimee M.L. Becker
Jesse Dougherty Brier
Jean Louise Christensen
Isabelle Gladney
Arthur S. Goodall
Marian Greene
Barbara Hamill
Sara L. Kearnes
Sarah Greer Mayer
Maurine McClure Milligan
Eugenia Pearson
Lillian Shaw
Admiral & Mrs. Sidney Souers
John Tlapek
Mary Elizabeth Wright

"I will stand by you to the last button on my vest."

- Colonel James G. Butler

SIBLEY HERITAGE SOCIETY

The Sibley Heritage Society takes its name from the estate planning done by college founders Major George and Mary Easton Sibley. The foresight and thoughtfulness of the Sibleys laid the foundation for the success of the Lindenwood College of today. Members of the Sibley Heritage Society are dedicated to the continued growth of Lindenwood by ensuring its future for generations of students to come.

Charter Members

Mrs. Anne C. Aspoas	Col. Arminta J. Harness
Mr. Thomas F. Bakewell	Miss Elisabeth Jean Leighty
Miss Helen Bartlett	Mrs. Elisabeth P. Leighty
Miss Evelyn Bradley	Mrs. Chloe N. Machado
Mrs. Eloise Calvert	Mrs. Patricia E. Richardson
Mr. Glen T. Cerny	Mrs. Debra Schnedler
Miss Mary Ann Collier	President & Mrs. Dennis C. Spellmann
Mrs. Helen Fangman	Mrs. Lena Spreckelmeyer
Ms. Charlsie Floyd	Mr. Eric Stuhler
Mr. Barry W. Freese	Miss Dorothy Trump
Mr. Gary E. Greene	Ms. Suzanne E. Wagar
Mrs. Maurine M. Hannah	Mrs. Dorothy DuQuoin Warner
Mr. & Mrs. Raymond W. Harmon	

Our goal is to identify 100 new members each year for the next four years, to take Lindenwood College into the 21st Century. It is possible for every loyal alum and friend to join this prestigious society. We know that many of you have already done so, and we would like to honor your commitment to the College. Join us in this celebration. *Call the Office of Institutional Advancement at (314) 949-4903 today and join us as we build the Lindenwood College of the future!*

The Honor Roll of Donors represents the generosity of Lindenwood friends and alumni during the past year. Through their support, they have helped Lindenwood College continue in its mission to provide a values-centered education for their steadfast belief in the principles that are Lindenwood College. The list below denotes gifts received between July 1, 1995 through June 30, 1996.

Renewal

Champions

\$25,000 and up

AmeriServe Corporation
 Anonymous
 Emerson Electric Company
 Charitable Trust
 Estate of Maurine M. Milligan
 Estate of Isabelle Gladney
 Mr. & Mrs. Raymond W. Harmon
 Estate of Mrs. Sara L. Kearns
 Mr. & Mrs. Joseph G. Mathews
 The May Department Stores
 Company and its Famous-Barr
 and Lord & Taylor divisions
 Mrs. Anne Pals
 Mrs. Lillian Shaw
 Pres. & Mrs. Dennis C.
 Spellmann
 Mrs. Dorothy Warner

Renewal

Benefactors

\$10,000-24,999

Estate of Miss Mary E. Ambler
 Estate of Marcella Baldwin
 First State Bank
 Mr. & Mrs. Duane Flowers
 Estate of Dr. Arthur S. Goodall
 William T. Kemper Foundation
 Liz Whitney Tippit Foundation
 Lumpkin Foundation
 Mark Twain Bancshares, Inc.
 Pepsi-Cola Company

Renewal Patrons

\$5,000-\$9,999

Anonymous
 Anonymous
 Bowie Educational Foundation
 Mrs. Sara Margaret English
 Mr. & Mrs. Arthur L. Goodall
 Hardin Memorial Scholarship
 Fund
 Mr. & Mrs. Rob Matheny
 McDonnell Douglas Corp.
 N.A.I.A.
 Presbyterian Church USA
 Pundmann Motor Co.
 Mr. & Mrs. Dale Rollings
 Rosalie Tilles Scholarship Fund

Mr. George B. Ross
 Mr. & Mrs. Gary Shaw
 Sidney & Sylvia Souers Trust
 Union Electric Trust Co.
 Estate of Mary Elizabeth Wright
 Yamato Foundation

Renewal Sponsors

\$2500-4,999

Anonymous
 Anonymous
 Mr. John Fox Arnold
 Mr. & Mrs. Thomas F. Bakewell
 C.A.P.S. Inc.
 Miss Mary Ann Collier
 Commerce Bancshares
 Foundation
 County Hardware, Inc.
 Creek Nation
 John Bayliss Broadcast
 Foundation
 Kiwanis Club-St. Charles
 Lindenwood Alumni Club-
 St. Charles
 Mr. & Mrs. Ronald Ohmes
 Mr. Steve A. Ray
 Rotary Club-St. Charles
 Six Flags
 Soil Consultants, Inc.
 Mrs. Maurita E. Stueck
 Dr. & Mrs. William Symes
 Mr. Dan Taylor
 Westlake Scholarship Foundation

Renewal Associates

\$1,000-2,499

Air Force Aid Society
 Education Grant
 Alpha Epsilon Rho Nat'l.
 Broadcasting Soc.
 American Humanics, Inc.
 AMRE Scholarship Committee
 Estate of Phyllis Aspoas
 Mr. & Mrs. David E. Babcock
 Mrs. J. Marshall Bell
 Belleville East H.S. Lancer
 Booster Club
 Blue Cross Blue Shield of
 Missouri
 Board of Higher Education,
 City of New York
 Jessie Dougherty Brier Trust

Mrs. Judith Lee Brougham
 Mrs. Barbara Clark Kohrs
 Clinton J. Carr Foundation, Inc.
 Coastal Bend Community
 Foundation
 Craddock-Terry Foundation, Inc.
 Mrs. Jane A. Crider
 Mr. Stephen Crotz
 Dr. & Mrs. A. Roger Deppe
 Dickherber Electric
 Mr. & Mrs. Arnold W. Donald
 Dr. & Mrs. Larry M. Doyle
 Duchesne Bank
 Mrs. Elizabeth A. Dunseth
 Mr. & Mrs. Henry Elmendorf
 Estate of Elizabeth R. Walker
 Mrs. Elaine A. Fellowes
 Mrs. Lucette A. Flanagan
 General Motors Corp.
 Mr. John Hammond
 Highland View Baptist Church
 Ho-Chunk Nation
 Mrs. Mary M. Hudwalker
 Mrs. Patricia S. Hurster
 International Chapter P.E.O.
 Sisterhood
 Jim Trenary Chevrolet
 Mr. & Mrs. David Kandel
 Kiwanis International Foundation
 Lincoln County R-2 School
 District
 Lindenwood Club-Kansas City
 Lindenwood College Alumni
 Association
 Mr. & Mrs. Robert G. McKelvey
 Missouri Council of the
 Blind, Inc.
 Mo Humanities Council
 National Federation of
 Press Women
 Nebraska Wesleyan University
 Newco Enterprises Inc.
 Mr. Paul F. Niedner
 Optimist Club-Troy
 Pio's Inc.
 Mr. William R. Pundmann
 Mrs. Elizabeth Mudd Rauch
 Mrs. Janet Riddle
 Rolla School District
 Mrs. Debbie Schnedler
 Scottish Rite Foundation of
 Missouri
 Mrs. Lena Spreckelmeyer
 Mrs. Roberta L. Sprich
 St. Charles Co. Economic
 Development Council
 Texas Farm Bureau
 Today & Tomorrow Educational
 Foundation
 Trinity International University
 Mr. Frank R. Trulaske
 Miss Dorothy J. Trump

UMWA BCOA Training &
 Education Fund

Founders Sponsors

\$500-999

ACF Foundation Inc.
 American Legion Post 93
 American Legion Auxiliary
 #10 District
 Americorps, National Service
 Anonymous
 Mr. Brett Barger
 Boatmen's Bank of St. Louis
 Bowie Independent School
 District
 Mr. & Mrs. Thomas W. Brown
 Ms. Nancy Calvert
 Career Opportunities Through
 Education
 Mrs. Mary T. Carter
 Central Missouri State
 Glen & Sue Cerny
 Chippewa Indians of
 Lake Superior
 Estate of
 Miss Jean L. Christensen
 William L. Clay Scholarship-
 Research Fund
 Columbia Regional Hospital
 Volunteer Org.
 Community Teachers Association
 Dardenne Presbyterian Church
 Mrs. Prudence E. Drummond
 Edward Arthur Mellinger
 Education Foundation
 Mrs. Helen Fangman
 Ferguson-Florissant School
 District R2
 Mrs. Jacqueline Fieseler
 Dr. Robert J. Fleming
 Mr. Barry W. Freese
 The Foundation For Geriatric
 Education
 Giddings-Lovejoy Presbytery
 Mrs. Joanne Goudie
 Grand Chapter Order of
 Eastern Star of Ill.
 Mr. & Mrs. Wayne Hoffman
 Ms. Donna S. Houchins
 Int'l. Assoc. of Machinists &
 Aerospace Workers
 Int'l. Brotherhood of Electrical
 Workers
 Jefferson City School District
 Mrs. Suellen Johnson
 Mrs. Mary J. Keith
 Mr. Ken Kielty
 Ms. Ann M. Kroeger
 Laclede Gas Charitable Trust
 Dr. Yu Chen Lin
 Lincoln County School District

Lions Club-Ferguson
 Mrs. Eleanor McClevey
 Mrs. G. Eugene McGaughey
 Missouri State Lodge Fraternal
 Order of Police
 Missouri Society of CPAs
 Mrs. Martha E. Muncy
 Mr. & Mrs. Wayne R. Nathanson
 National Broadcasting Society
 National Football Foundatoin
 Noahs Ark Petroleum Co.
 Mrs. Frances K. O'Brien
 Mr. Douglas D. Pearson
 Phoenix Sports Medical Systems
 Plaza Motor Company
 Mrs. Judith Reid
 Ms. Jane C. Rogers
 Mrs. Rebecca A. Shaw
 Mr. Arthur Siebels
 Miss Mary Ann Smith
 Ms. Sandra Sorensen Riley
 Spirit America Soccer Club
 Board of Education, St. Charles
 City
 Mrs. Henry K. Stumberg
 Dean Arlene V. Taich
 Teamwork, Inc.
 Texas Alliance for Minorities in
 Eng.
 The Austin Group, Inc.
 Ms. Joyce Townsend
 Troy Lions Club
 U.S. Title Guaranty Co. of
 St. Charles
 Valley Park School District
 VFW-Lincoln County, Post 8828
 Victoria's Kitchen and
 Ice Creamery
 Mr. & Mrs. Ed D. Watkins III
 Mrs. Harry Wolfe, Jr.
 Wood River Township Hospital
 Auxiliary

Founders Club

\$250-499

Brig. Gen. Ernest Adelman
 Bank of St. Charles County
 Dr. & Mrs. Howard A. Barnett
 Mrs. Mary M. Bertram
 Mr. Glenn Brereton
 Mr. Lynn Bultman
 Bus. & Prof. Women's Club of
 St. Louis Co.
 Busch Soccer Club
 Mrs. Audrey W. Cary
 Ms. Carla Coleman
 Miss Jane E. Cooper
 Mrs. Vivian R. Counts
 Ms. Mary K. Cox
 Ms. Janice Czapl
 Department of Veterans Affairs

Mrs. Lynn B. Engeholm
 Dr. James Evans
 First Baptist Church
 Mr. & Mrs. James M. Fitz
 Mrs. Laura Fredericks Saf
 Ft. Zumwalt School District
 Mrs. Mary H. Fuhrer
 Mr. Eugene Goldstein
 Mr. Peter Griffin
 Hardin-Central C-11
 Public School
 Miss Barbara J. Hedlund
 Mr. James D. Henry
 Mr. & Mrs. H.A. Hinz
 Mrs. Elizabeth A. Houchin
 Mrs. Margaret Howell
 Dr. Harlen C. Hunter
 Mrs. Mary C. Keller
 Mr. & Mrs. Jan R. Kniffen
 KSDK-TV (Multimedia Inc.)
 Mr. John Joseph Lang
 Lindenwood Board of Overseers
 Mrs. Katherine McCombe
 Meyer Real Estate Co.
 Midwestern Safety Equip.
 Missouri State Troopers
 Association
 Mrs. Sara L. Morton
 Ms. Jeanne Murabito
 Nance Memorial Scholarship
 Mrs. Lorraine R. O'Connor
 Mrs. Froma J. Oberkramer
 Miss Jane Orthel
 Mr. Dennis E. Ottolini
 Mrs. Marsha H. Parker
 Paul Stuart Jewelers, Inc.
 Estate of Miss Eugenia Pearson
 Mr. Vitilas Reid
 Dr. Martin Rischall
 Ms. Lynda L. Schultz
 St. Charles County Association of
 Educational Office Personnel
 City of St. Charles
 Stegton Banquet Centers
 Mrs. Herbert E. Strawbridge
 Ms. Virginia W. Terry
 Mrs. Christine McDonald Todd
 Mrs. Elizabeth Towns
 University of Missouri-Columbia
 Valle High School
 Mrs. Mona Joyce Waters
 Miss Carol J. Wolter
 Mr. & Mrs. Willis Raymond
 Woolrich
 Mrs. Evelyn Zierenberg

Founders

Associates

\$100-249

A Little Bit of Texas
 Mrs. Carol Alcorn
 Mrs. R.S. Alexander
 Mrs. Jack Ancker
 Mrs. Barbara N. Anderson
 Dr. Daryl Anderson
 Mrs. Ruth Andris
 Mrs. Owen S. Ard
 Mrs. Sue E. Arnold
 Mrs. Morris Atlas
 B & B Form & Tool
 Supply Co., Inc.
 Mr. Donald R. Babbitt
 Ms. Wenda L. Bacon
 Ms. Joan S. Bancel
 Band Box Cleaners, Inc.
 Mrs. Mary Lee Barklage
 Mrs. Helen Barrett
 Mr. & Mrs. Timothy Bekebrede
 Belleville Area College
 Mrs. Gloria E. Berthelsen
 Mrs. Samuel Besse
 Mrs. Helen Beste
 Miss Barbara Bickle
 Mrs. Nancy Blackwell
 Mr. Jerry Bladdick
 Mr. Doug Boschert
 Mr. Charles J. Boyer
 Mrs. Genelle Braneky
 Mrs. Marie K. Brundige
 Mrs. Dorothy J. Buchanan
 Mrs. Susan Buck
 Mr. Rand Burnette
 Mr. David N. Cannon
 Mrs. Mary Alice Carmichael
 Mrs. Ann Smith Carr
 Dr. & Mrs. Frank J. Cerny
 Mrs. Candice M. Chaffee
 Mrs. Patricia W. Charron
 Chinatown Express
 Mrs. A.B. Clark
 Mrs. Margaret Clark
 Ms. Karen Clarke
 Mrs. Nancy C. Clodfelder
 Mrs. Barbara C. Cockle
 Mrs. Jill Connaghan
 Mrs. Margaret R. Corbett
 Mr. & Mrs. Dominick Costanzo
 Mr. Frank T. Costello
 Mrs. Betty Lou Danielson
 Mrs. Nancy K. Davenport
 Mr. Robert David
 Mrs. M. Christine DeBartolo
 Mr. Thomas C. Dell
 Mr. Terrance Donohue
 Mr. Theron R. Dosch
 Mrs. Allene Dueringer
 Mrs. Johnnie Lou Dugger

Mrs. Merica J. Edwards
 Mr. & Mrs. Delmar C. Emge
 Jehling Hardware
 Mrs. Jo Ann Finley
 Mrs. Miriam L. Fischer
 Mrs. Dorothy N. Fix
 Mr. Barry Flachsbart
 Mrs. Julia A. Gallais
 Mrs. Genevieve Garst
 Mrs. Norma E. Geiseman
 Gingham's Restaurant
 Mrs. Beverly Goodman
 Greater St. Louis Association
 of Umpires
 Miss Talitha Grote
 Mrs. Mary A. Guthrie
 Dean Oliver L. Hagan
 Mrs. Jean A. Hagen
 Mrs. Jeanne Malpiedi Hampson
 Col. Arminta J. Harness
 Mr. Jeffrey Harris
 Ms. Anna J. Harrison
 Mrs. Gloria T. Hawkins
 Mrs. Marilyn Heilman
 Rev. & Mrs. V. Paul Heine
 Mrs. Jean M. Herger
 Dr. Adrian L. Herren
 Mrs. Frances F. Hinsch
 Mrs. Peggy Hocker Small
 Ms. Louise L. Hodgson
 Hoffman Insurance Agency
 Mr. E. Wayne Hogue
 Mrs. Polly Holway
 Mr. J.D. Hood
 Mrs. Lenore Horn
 Mrs. Jane A. Hubbell
 Mrs. Francis Hume
 International Productions &
 Publications
 JBC Trading Company
 Ms. Betsy Jeffery
 Mrs. Charles H. Jett, III
 Mrs. Jean K. Johnson
 Ms. Linda J. Johnson
 Mrs. Edith Ann Johnston
 Mrs. Marilyn Johnston
 Ms. Mary Ellen Kantz
 Mr. David A. Kelch
 Mr. Daniel W. Kemper
 Mrs. Ben Kimbrough
 Mrs. Alla Jo Kirkpatrick
 Dr. Rita Kottmeyer
 Ms. Beverly A. Krause
 Mrs. Harry W. Kroeger
 Mrs. Martha Anne Kuenzi
 Mrs. Virginia B. Lambert
 Mrs. Garland Largen
 Mrs. Diana S. Lassen
 Laureate Beta Sigma
 Ms. Theodora Lazarus
 Mr. Robert Lecrome

- Mr. Hans Levi
Miss Elizabeth L. Lewis
Mrs. Evelyn J. Lippelmann
Mrs. Janet B. Little
Dr. Shih K. Liu
Mr. William B. Lough
Ms. Michele F. Lowrance
Mrs. Martha Ludden
Mrs. Elizabeth A. Ludington
Ms. Virginia Lupfer
Miss Nancy S. Madden
Magna Bank
Mrs. Marie Mahaffy
Ms. Lisa T. Malone
Dr. Kit Mao
Mrs. Louise O. Marks
Mrs. Jane Marlow
Mrs. Jacolyn Martin
Mr. & Mrs. James E. Matteson
Ms. Joan Maupin
Ms. Elisabeth Maurice
Mr. Jack Maxam
Mr. & Mrs. Fred H. Mayer
Mrs. Claride W. Mayo
Mrs. Nancy B. McAdams
Mrs. William D. McEachron
Mrs. Reathel A. McWhorter
Mrs. Muriel R. Mersereau
Mrs. Carol Meuser
Mr. & Mrs. Burr W. Miller
Mrs. Elizabeth Anne Miller
Mr. & Mrs. Louis F. Miller
Mrs. Nancy Jane Mojonier
Mrs. Georgia-Lee Mon
Montgomery County R-2
Booster Club
Mrs. Patricia A. Montross
Murphy Motors Inc.
Mr. Thomas C. Nebel
New Hope Presbyterian Church
Mrs. Barbara J. Niedner
Mrs. Julia S. Noonan
North Ridge Corporation
Mr. Leonard J. Nowak
Mrs. Barbara L. Olive
Mrs. Helen Olson
Patches, Etc., Inc.
Dr. Leonard D. Peterson
Mrs. Jean Plotz
Dr. & Mrs. William H.
Poggemeier
Mrs. Katherine F. Pope
Mrs. Richard R. Popham
Mrs. Ann S. Posner
Mrs. Melinda G. Powers
Mrs. Molly Precourt
Ms. Doris B. Pree
Dr. Patti J. Price
Dr. Kim Query
Mrs. Carolyn L. Ragans
Mr. Joseph S. Rapisardo
Mrs. Edna Mary Richardson
Mrs. Harriette Ritter
Mrs. Carole Roberts
Mrs. Beverly Anne Rogers
Mrs. Alice L. Root
Mrs. Virginia G. Rosenblath
Mrs. Barbara Rottenberg
Ms. Mary Lou Roussel
Mr. William T. Ruppert
Ms. Darlene Ruthrauff-Graham
Mrs. Sharon C. Ryan
Mrs. Margaret L. Sample
Mrs. Helen Sandfort
Mrs. Glenda D. Schaefer
Miss Lois J. Schatzmann
Ms. Barbara L. Schifeling
Ms. Nancy L. Schneider
Mrs. Pamela Schultz
Mrs. Mary G. Scott
Mrs. Jane Scowcroft
Dr. Raymond Scupin
Sheldon Arts Foundation
Miss Dorothy L. Shippey
Miss Lucyl Shirk
Silex C.T.A. Scholarship Fund
Mrs. Joyce R. Silver
Mr. Edward G. Smith
Ms. Sarah E. Smith
Dr. Dominic Soda
Mrs. Marie A. Spencer
Mrs. Eunice Spindler
St. Charles Decorating
St. Charles Foot Care Center
St. Charles Golf Course
Mrs. Marilyn S. Strange
Mrs. Janet Strauss
Mr. & Mrs. Eric Stuhler
Mrs. Sara E. Stukenbroeker
Mrs. Mary Jane Stutz
Mrs. Mary Swisher
Mrs. Mami Lou Taylor
Mrs. Linda Thom
Mrs. Nancy K. Thompson
Mrs. Stephanie E. Thompson
Tony's Glass Company
Mr. Dane Lou Underwood
United Parcel Service
Van Waters & Rogers, Inc.
Mrs. Nancy Walters
Miss Marilyn R. Weir
Mrs. Barbara Wende
Wesley United Methodist Church
Wiegmann & Associates, Inc.
Mr. James A. Wilson
Dr. Karl Wilson
Mr. James E. Winka
Mr. Joseph V. Wood
Mrs. Martha Wright
Mrs. Nukhet Yarbrough
Ms. Hyacinth Young
Mrs. Jane Harris Yount
Mr. Stanley E. Zager
Mrs. Ruth H. Zeiss
Martha Zimmerman
- Associate's Circle
Gifts to \$99**
- Ms. Marjorie Abeling
Leslie Volz-Accarrino
& Frank Accarrino
Mr. & Mrs. Joseph E. Adams
Mrs. Marcia A. Adams
Alan J. Agathen
Larry J. Allen
Mrs. Patricia Allen
Mr. & Mrs. Raymond M. Allen
Ms. Patsy Allison
Mrs. Barbara M. Allman
Mrs. Ann E. Amey
Mrs. Barbara Amsler
Mr. Joe Ancona
Mrs. Marie A. Andel-Arends
Mrs. Barbara J. Anderson
Miss Jean F. Anderson
Mrs. Jeremy Anderson
Mrs. Martha A. Anderson
Mrs. Verlee Caro Anderson
Mr. Craig Andrews
Mr. Lawrence H. Appelbaum
Miss Barbara T. Armstrong
Mr. Jay L. Arnold
Ms. Sandra R. Arnold
Mr. J. Christopher Askey
Mrs. LaVonne Ater
Mrs. Jean M. Atwood
Mr. Michael Bacigalupo
David M. Baer
Ms. Jean H. Baggerman
Mr. Richard A. Bahr
Mrs. Martha L. Baier
Ms. Barbara Baker
Mrs. Carolyn Baker
Mr. William Baker
Mrs. Candace Ballard
Mrs. Florence A. Barboro
Mrs. Claudia Ann Barger
Ms. Diana Barnard
Ms. Edie Barnard
Mrs. Joyce J. Barnes
Mr. Craig C. Barnett
Mr. Henry F. Bartels
Mrs. Roselise H. Barthelmeh
Mrs. Janet M. Bassel
Mrs. Stephanie J. Bassman
Mrs. Beverly H. Baumunk
Ms. Theresa M. Bax
Mrs. Laura E. Bazzell
Mr. & Mrs. Jerry D. Beck
Mrs. Mary L. Beck
Mrs. Martha Behrens
Mr. Robert L. Bellm
Miss Mary Jane Bender
Rev. & Mrs. William Bensberg
Mrs. Claire Elise Benson
Mr. & Mrs. Charles W. Benton
Mrs. Sally Berman
Mrs. Jean Bernard
Rev. Sue Potter Berry
Dr. William M. Bethel
Mr. David Betts
Mrs. Lesley Beyen
Mrs. M. Jewell Billen
Dr. Curtis P. Billhmer
Mrs. Sarah Bingaman
Mrs. Barbara G. Bishop
Mrs. Leola A. Black
Mrs. Louise R. Blackwood
Ms. Lucia J. Blakley
Mr. Jerry Blankenship
Mrs. Linda H. Bledsoe
Mrs. Andrea D. Blodgett
Mrs. Carolyn C. Bloebaum
Mrs. Sharon Bloms
Mrs. Carolyn S. Bohlmann
Mrs. Ann Boltz
Dr. Joseph Bordeaux
Mrs. Jeanie Bordner
Mrs. Rachel Bortnick
Mrs. Barbara Bower
Mr. & Mrs. William H. Bowers
Mrs. Janice Boyancheck
Dr. Dixon Bramblett
Mrs. William T. Branch
Mr. Virgil Brazle
Ms. Karen Brennan
Mrs. Dorothy G. Brix
Mrs. Barbara J. Brooke
Mrs. Janet L. Brooks
Mr. Tommy Brooks
Mr. Crill Brown
Dale Brown
Mrs. Joyce S. Brown
Mr. Patrick Brown
Ms. Sandra S. Brown
Mrs. Linda L. Brua
Mrs. Deloris Bruck
Mrs. Barbara H. Brumitt
Mrs. Edith I. Bruning
Mrs. Elise Bulger
Mrs. Marreen W. Buntaine
Mr. Kenneth J. Bunton
Mrs. Carol Jane Burford
Kellie Burke
Mrs. Margaret Burke
Mrs. Nina J. Burke
Ms. Joan M. Burnett
Mrs. Katherine Bushnell
Mrs. Jan Butchofsky Houser
Mrs. Byron W. Cain
Mrs. Ann L. Callender
Ms. Linda A. Campbell
Canton Chamber of Commerce
Mrs. Charlotte L. Capelle

- Mrs. Mary Ann Caponegro
 Mrs. Darcy R. Capstick
 Mrs. Gretel A. Carpenter
 Mrs. Mary Beth Carpenter
 Ms. Christine A. Carr
 Ms. Sherry Lyn Carrigan
 Miss Melba L. Carty
 Ms. Judith Ann Cato
 Ms. Marietta E. Cerrone
 Mrs. Carolyn L. Chambers
 Mrs. Patricia Chambers
 Ms. Sally Chambers
 Mrs. Mary L. Chamblin
 Mrs. Margaret A. Chandler
 Mrs. Frances O. Chapman
 Mrs. Shirley Chasan
 Ms. Joan C. Childress
 Mrs. Margaret P. Chott
 Mr. Scott Christensen
 Mrs. Dorothy Christian
 Ms. Erica Christman
 Miss Margaretha Clark
 Ms. Wendy N. Clark
 Mrs. Dolores Close
 Mr. & Mrs. Richmond Coburn
 Mrs. Phyllis K. Cochran
 Ms. Judith Colburn
 Mrs. Charles E. Cole
 Mrs. Janyth Collins
 Ms. Nancy Collins
 Mrs. Mary Ann Comfort
 Mrs. Dianne K. Compton
 Conference Technologies, Inc.
 Mr. David Cook
 Ms. Ruby Ovene Cook
 Mrs. Gretchen Coppin
 David Corey
 Mrs. Ann Cotrell
 Mrs. Jeannette Cowan
 Mrs. Aylin G. Crawford
 Dr. John Creer
 Mrs. Ann S. Croft
 Mrs. Harriet C. Crosby
 Mrs. Kathryn M. Crouse
 Mr. Ronald Crouther
 Mrs. Willa C. Crowell
 Mrs. Susan Cummins
 Mrs. Edna A. Cunningham
 Miss Zilpha C. Curtin
 Mrs. Emmy Lou Daniel
 Mrs. Henrietta Danner
 Mrs. Dorothy M. Darden
 Mrs. Dolly V. Darigo
 Miss Cornelia Darnall
 Daughters of the American
 Revolution
 Mr. & Mrs. Scott Dauve
 Mrs. Carolyn E. Davenport
 Ms. Patricia A. David
 Mrs. Ann Davidson
 Miss Edith M. Davis
- Mrs. Kathryn E. Davis
 Mr. Larry W. Davis
 Mrs. Vi Ella S. Davis
 Mrs. Pattilou Dawkins
 Mr. Andrew Dede
 Mrs. Winston Dees
 Ms. Wanda J. DeForest
 Ms. Mary Katherine Delaney
 Mrs. Phyllis M. Dennison
 Mr. Larry Deornellis
 Mrs. Nancy Dering
 Mrs. Penelope Dewell
 Mr. Douglas Dillard
 Miss Marjorie Dix
 Mr. Robert Dollard
 Mrs. Ruth H. Donohue
 Mrs. Nancy H. Dosman
 Ms. Paula A. Dotson
 Mrs. Wm. H. Dotson
 Dr. John Dougherty
 Mrs. Linda A. Dowling
 Mrs. Darla L. Downer
 Dr. Clock's Shoppe
 Miss Barbara A. Dultz
 Mrs. Gail Dunaway
 Mrs. Jeane K. Dunton
 Mr. Kenneth Duvall
 Ms. Joan C. Dykema
 Mrs. Marilyn K. Ebersole
 Dr. Birkle Eck
 Mrs. Patricia A. Eckhardt
 Lillian Edmiston
 Mrs. Betty Jean Edwards
 Mrs. Camilla Edwards
 Mr. David Eisenbath
 Mrs. Gwendolyn O. Ekum
 Mrs. Karen Ell-Atwood
 Mr. & Mrs. Chester Elledge
 Mrs. Jacquelyn Ellingrod
 Mr. Thomas Elliott
 Mrs. Virginia Emigholz
 Ernie Stiner Photograh
 Mr. Carl H. Eschbacher
 Ms. Martha Ethridge
 Mr. Tom Eurbom
 Ms. Rebecca S. Evans
 Dr. Kazimiera M. Ezvan
 Mrs. David Fairchild
 Mrs. Mary C. Fales
 Mrs. Naomi Farley
 Mrs. M. Imelda Farmer
 Mrs. Kathy Farrington
 Ms. Darcy A. Farris
 Mrs. Nancy Feilner
 Mr. William K. Feldewerth
 Mr. William Felty Jr.
 Mr. & Mrs. Gary Ferguson
 Mr. James Ferguson
 Dr. Richard F. Fernandez
 Ms. N. Jean Fields
 Mrs. C. Joan Fink
- Mrs. Mardell Finsel
 Mrs. Deane Fischer
 Mrs. Patricia Ann Fish
 Mr. Russell D. Fish
 Mrs. Dorothy A. Fite
 Mrs. Shirley J. Fitzgerald
 Mr. Michael Flanary
 Mrs. Dorothy C. Foster
 Ms. Almeda Fox
 Mrs. Jane W. Fox
 Mrs. Lea Frailey
 Judge Ruth Ann Franks
 Mrs. Amelia A. Frankum
 Mrs. Carl Frederick
 Mrs. Mildred A. Freeman
 Mrs. Sarah W. French
 Mr. & Mrs. William C. French Jr.
 Mr. Raymond H. Fricke
 Mrs. Doris A. Fritcher
 Miss Wilma B. Fritz
 Ms. Carol B. Frushour
 Mr. Daniel C. Fry
 Mrs. Marilyn J. Galloway
 Mr. Joe Gantner
 Mrs. Mary Lou Garbe
 Mrs. Deloris Gaylord
 Mr. Charles Geer
 Mrs. Sandra Gehrman
 Mrs. L. Robert Geist
 Ms. Marabeth Gentry
 Mrs. Rose M. Gibbins
 Mrs. Folsta Gibbons
 Mr. Paul E. Gibbs
 Mr. Stanley R. Gibson
 Mrs. Jane Gilbert
 Mrs. Kay G. Gill
 Mrs. Charlotte Gilliom
 Mrs. Mary A. Giolivo
 Mrs. Harriett Q. Giordano
 Mrs. JoAnn O. Gipe
 Ms. Suzanne L. Glenzy
 Mrs. Ann Goetz
 Mr. Joseph A. Gogel
 Mrs. Miriam Goldberg
 Mrs. Marguerite E. Goodson
 Mrs. Joyce G. Gordon
 William Goree, Jr.
 Mrs. Patria Grace
 Mr. Dennis W. Gray
 Mrs. Lana Greeley
 Ms. Cynthia H. Green
 Mrs. James R. Greene
 Mrs. Sue Griffith
 Mrs. Aryline F. Grimes
 Mrs. Lucy Ross Grimm
 Mrs. Dolores E. Griner
 Dr. Willie Mae Grissom
 Mrs. Georgia W. Griswold
 Mrs. Cindy Gross
 Mrs. Jeanne A. Groth
 Mrs. Betty J. Grundmann
- Mrs. Gloria L. Guest
 Mrs. Holly Gulick
 Mr. Reginald Guysie
 Miss Lois Hachtmeyer
 Mrs. Yvonne C. Haeberle
 Dr. Gail Hafer
 Mr. David L. Haferkamp
 Mr. Ronald W. Hagen
 Mr. David Hahn
 Mr. Dennis J. Hahn
 Mrs. Ginny Hahn
 Mr. Michael L. Halliburton
 Mrs. Eldagene Hametner
 Mrs. Frances R. Hamilton
 Ms. Betty Lou A. Hamline
 Mr. Wilburn E. Hammack
 Ms. Patricia M. Hannon
 Ms. Jacque I. Hansbrough
 Mrs. Gerald P. Hansen
 Mrs. Cherie Hanson
 Mrs. Pamela H. Hanson
 Hardin Young Farmwives and
 Young Farmers
 Mrs. Mary L. Harper
 Mrs. Caroline B. Harrell
 Mrs. Carol Harrington
 Mrs. Sally J. Hart
 Mrs. Jo Ann E. Hartwig
 Mrs. Freida E. Hasek
 Mr. Robert Hauck
 Dr. Evelyn L. Hausmann
 Mr. & Mrs. Rod Havens
 Mrs. Ruth Ann Haymes
 Mrs. Maridee Hegstrom
 John B. Heilig
 Mr. Ralph F. Heim
 Ms. Linda A. Helfrich
 Mrs. Carol Henry
 Ms. Sarah Henryson
 Mrs. Dorris S. Hensley
 Mrs. Jean Herman
 Mrs. Estelle A. Hetzler
 Mrs. Martha H. Heusler
 Mr. & Mrs. James E. Higgins
 Mrs. Amanda Highsaw
 Mrs. Helen M. Hildebrand
 Mrs. Jane E. Hilliard
 Mrs. Helen C. Hindson
 Mrs. Donna Mae Hiring
 Mrs. Carol A. Hoagland
 Mrs. Sylvia Hoffman
 Ms. Arlene Hogue
 Mr. George Holets
 Holiday Inn-St. Peters
 Mr. Richard A. Hollander
 Mrs. Patricia A. Hollar
 Mrs. Mary E. Holloway
 Mr. Douglas Holman
 Mrs. Laura Y. Holmes
 Mrs. Elizabeth A. Holt
 Mrs. Margaret Hopkins

- Mrs. Gretchen V. Hoppe
 Mrs. Joan P. Horner
 Ms. Violet E. Horvath
 Dr. Mary V. Hostetter
 Mrs. Cynthia Howell
 Mr. Ron Howell
 Mr. David H. Hubert, Jr.
 Mrs. Jennifer N. Hubley
 Mrs. Judith Hudgens
 Mrs. Linda Huebner
 Mrs. Ann T. Huesemann
 Ms. Edna S. Hughes
 Mrs. Jean E. Hull
 Mrs. Anna Ruth Hulme
 Mr. John R. Hulsman, Jr.
 Mrs. Patricia L. Hunn
 Mrs. Harry Hunsicker
 Mrs. Ann M. Hunt
 Mrs. Joyce G. Hunt
 Mr. Morgan P. Huntington
 Mrs. Grace L. Huse
 Mrs. Alberta Iffrig
 Industrial Tool & Supply
 Company
 Mrs. Debra J. Irving
 Mrs. Janice O. Irwin
 Mrs. Susan Issler
 Mr. David L. Jackson
 Mrs. Robert S. Jackson, Jr.
 Miss Anne R. Jacoby
 Mr. Paul Jankowski
 Dr. Harriet Jardine
 Ms. Theresa A. Jarus
 Mrs. Bonnie F. Jeffries
 Mrs. Mel Jenkins
 Mrs. Carolyn L. Jennett
 Mrs. Avis I. Jensen
 Mr. John R. Jines
 Mrs. Brenda Johnson
 Ms. Carolyn S. Johnson
 Leslie Johnson
 Mrs. Mildred Johnson
 Mr. & Mrs. Mike Johnson
 Mrs. Lynn A. Johnston
 Mr. Wallace Johnston
 Mrs. Frances Jones
 Mrs. Marjorie Kastman
 Mrs. Margaret Katz
 Mrs. Deborah D. Kaul
 Mrs. Margaret Ahrens Keeser
 Mr. Gerald Keeven
 Ms. Maureen Kelly
 Mrs. Janis Kemper
 Mrs. Jean Kent
 Mr. Thomas J. Keutzer
 Mrs. Diana C. Keyes
 Ms. Mary Kimberlin
 Mrs. Virginia L. Kinion
 Mrs. Martha Kinney
 Mrs. Ludie E. Kinney, Jr.
 Mrs. Mary Jeane Kinsman
 Mr. Kevin E. Kipp
 Mrs. Patty R. Kirby
 Mrs. Patricia Kirchner
 Mrs. Patricia B. Kirk
 Mrs. Willette W. Kirk
 Mrs. Betty Kirkpatrick
 Mrs. Elizabeth Kissick
 Ms. Marilyn R. Klein
 Mrs. Lynn R. Klingenberg
 Mrs. Marilyn Klutenkamper
 Mrs. Mary S. Kofakis
 Mrs. Patsy L. Kohlfeld
 Mrs. Nancy S. Kollman
 Mrs. Kathryn Joan Koontz
 Mrs. Stephanie M. Kordas
 Mrs. Irene Korte
 Mrs. Joan Krage
 Mrs. Sara Joy Kristinat
 Mrs. Joyce Krogman
 Ms. Celeste Krug
 Mr. Norman A. Krumrey
 Mr. Charles D. Lackner
 Mrs. Darline G. Lamson
 Ms. Clara G. Landess
 Ms. Jane D. Landsbaum
 Ms. Lori A. Lanser
 Mr. James Laughlin
 Ms. Janis L. Lauricella
 Mrs. Janice Laws
 Mrs. Cynthia K. Lawson
 Mrs. Jean Lay
 Mrs. Phyllis Layton
 Ms. Dawn D. Lease
 Mrs. Sara Leavitt
 Mrs. Enid J. Lebid
 Ms. Maryanne Lecce
 Mrs. Betty Ann Lee
 Mrs. Carolyn S. Lee
 Ms. Nancy Legner
 Mrs. W. O. LeGrande
 Mrs. Gerald Lehman
 Mrs. Elizabeth Lenich
 Ms. Sheila Lenkman
 Mrs. Carol A. Leventhal
 Mrs. Barbara W. Levy
 Mr. John L. Lewis
 Mrs. Elizabeth A. Libby
 Ms. Sandy Liebman
 Mr. William L. Lifritz
 Huashih Lin
 Mrs. Peggy Linn
 Mr. James J. Lister
 Mrs. Mary Lodholz
 Mrs. Joyce W. Logan
 Mrs. Wesley J. Lomax
 Mrs. Mary E. Long
 Mrs. Marie L. Looney
 Ms. Victoria Lowe
 Mrs. Harriet L. Luchtman
 Mrs. Genevieve G. Lunning
 Mrs. Kathryn L. Lynn
 Mrs. Elizabeth L. MacGregory
 Mrs. Chloe N. Machado
 Mrs. Amy Mader
 Ms. Betty Magness
 Ms. Caryn D. Mahaffy
 Main Street Books, Inc.
 Mr. Edward J. Maloney, Jr.
 Ms. Linda E. Mangles
 Mrs. Deana H. Marcus
 Mrs. Harriet Maresh
 Mrs. Frances L. Marks
 Mr. & Mrs. James E. Marr
 Mrs. Marianne B. Marshall
 Mr. Kenneth E. Martin
 Mrs. Krista C. Martin
 Maryville University
 Rev. Dr. Michael Mason
 Mrs. Beth Matthews
 Mr. George Matuschak
 Mrs. Mary E. Maune
 Mr. James R. Maxwell
 Mr. Kevin A. Mayden
 Mrs. Mary C. Mayo
 Mrs. Rebecca Mayo
 Mrs. Sylvia McCalla
 Mrs. Virginia S. McCarty
 Donald E. McCauley
 Mr. Stephen W. McCloughan
 Miss Lucy Anne McCluer
 Mrs. Linda McCormick
 Mrs. Sue M. McCullah
 Ms. Mary McDonald
 Mr. Gary T. McGuire
 Mrs. Barbara A. McKinney
 Ms. Joyce A. McKinney
 Mr. Kendrick H. McKoy
 James McLaughlin
 Mrs. Colleen E. McNeal
 Mrs. Patsy Meisel
 Mr. John T. Mentzer
 Mr. Dave Merkel
 Ms. Alma L. Meyer
 Ms. Deborah K. Meyer
 Mrs. Marjorie L. Meyer
 Dr. Alan G. Meyers
 Ms. Carolyn S. Miklich
 Ms. Angela C. Miller
 Gary Miller
 Mrs. Lisa J. Miller
 Mrs. Roberta A. Miller
 Mrs. Betty L. Mills
 Mrs. A. L. Minnick
 Mrs. Sarah K. Mirjanich
 Ms. Carol Mitchell
 Mrs. Charlotte A. Mixon
 Mrs. Joe H. Moore
 Mr. & Mrs. Richard S. Moore
 Mrs. Sallie B. Moore
 Mrs. Linda Moore George
 Mrs. Cheryl Moran
 Ms. Suzanne M. Moran
 Mrs. Margaret L. Morton
 Mrs. Patsy Moseley
 Mrs. Lynn S. Moulton
 Miss Mary E. Moylan
 Elizabeth Ann Mueller
 Mrs. Maria L. Munroe
 Mrs. Amy Basore Murphy
 Dr. Ann S. Carneal Murphy
 Mrs. Mary E. Murray
 Mrs. Katherine Nelson
 Mrs. Judith K. Nettles
 Mrs. Helmut Netzer
 Ms. Martha Neuman
 Mrs. Evelyn J. Newcomb
 Mrs. Marsa L. Newland
 Allan Newsham
 Mrs. Whitney V. Nicholson
 Mrs. Helen M. Nicolos
 Mary Ann Nielsen
 Mrs. Ann Niemann
 Mrs. Joe Renee Niesen
 Mrs. Betsy J. Nimock
 Mrs. Mary K. Ninker
 Mrs. Ann Nixon
 Mrs. Barbara J. Nixon
 Mrs. Eloyce Noel
 Miss Charlotte J. Nolan
 Mr. Michael F. Nolan
 Mrs. Darla Nolder
 Mrs. Patricia A. Nord
 Mrs. Dorothy J. Norden
 Mrs. Glendora R. Nordlie
 Mrs. James L. Norman
 Mr. William A. Norwood
 Mrs. Joanne O'Keefe
 Mrs. Mary Ann M. Oelklaus
 Mrs. Elaine Olsen
 Mr. David Oney
 Orchard Farm Memorial VFW
 Auxiliary 4219
 Mr. & Mrs. Homer W. Osborn
 Dr. Betty Tyree Osiek
 Rep. Lucinda M. Ostmann
 Mr. Dale Overbey
 Mrs. Dianne L. Paca
 Mrs. Betty K. Pang
 Mrs. Carol J. Park
 Miss Roberta A. Park
 Miss Helen M. Parks
 Ms. Mary C. Parkton
 Ms. LaVedia Parrent
 Dr. Marilyn Patterson
 Ms. Constance J. Pearson
 Mrs. Joanna A. Peery
 Mrs. Elizabeth Peckala
 Mr. Mark A. Penick
 Mrs. Diane H. Penney
 Mrs. Jacqueline Pennington
 Mrs. Sallie A. Pennybacker
 Mrs. Jo Ann Perkins
 Mrs. Helene M. Peterson

Mrs. Joyce H. Pickering
 Dr. Grace Poertner
 Mrs. Annette Polemi
 Mrs. Mary C. Polonowski
 Ms. Julianne Pompa
 Miss Lillian Powers
 Ms. Adina Preis
 Ms. Jeanine M. Prickett
 Mrs. April Pritchett
 Mrs. Nancy Pryor
 Mr. & Mrs. Ed Pundmann
 Mr. Kevin Purdy
 Mrs. Alice M. Quenichet
 Mr. & Mrs. Charles Quigle
 Mr. & Mrs. Michael Quigle
 Mr. David Rabenau
 Mrs. Kathleen R. Raiche
 Mr. Walter Rajewski
 Gregory C. Randle
 Mr. Joe W. Randolph
 Mrs. Charlotte R. Rapp
 Mrs. Jane Ratliff
 Mrs. Ann Rauscher
 Mrs. Sydney Reding
 Mrs. Brenda M. Reinsfelder
 Mrs. Karen Rensink
 Mr. Joseph M. Rich
 Mrs. Elaine Richardson
 Mrs. Gwynne Richards
 Mrs. Patricia E. Richardson
 Ray Richey Management
 Company Inc.
 Mrs. Betty Richolson
 Mrs. Marilyn D. Rickmeyer
 Mrs. Ann Ritter
 Mrs. Mary Jean Roach
 Roadway Package System, Inc.
 Mrs. Donna Robinson
 Mr. Ernie L. Robinson
 Mr. Martin L. Rodgers
 Mr. Frank E. Roeder
 Mrs. Lorraine Rogers
 Mrs. V. Jane G. Rohweder
 Mrs. Derek S. Rooke
 Mrs. Marilyn Roques
 Mr. Jerry L. Rosa
 Ms. Linda Ross
 Mr. Vernon Ruble
 Mr. & Mrs. Mark T. Rudolph
 Mrs. Barbara A. Rugtiv
 Mrs. Sarah M. Rundle
 Mrs. Charles Rupert
 Mrs. Marguerite Russel
 Mrs. Jaqueline T. Saarela
 Ms. Suzanne A. Sakahara
 Ms. Linda M. Sans Souci
 Mrs. Margaret E. Saxton
 Mrs. Robert Schaefer
 Mrs. Helen Schaffer
 Mrs. Virginia J. Schiermeier
 Vernon L. Schisler

Mr. Carl Schlueter
 Mr. Jeff Schmidt
 Mrs. Kay Schmidt
 Randy Schmidt
 Mrs. Carile L. Schnabl
 Mrs. Amanda A. Schnaider
 Mr. Thomas A. Schneider, M.D.
 Mrs. Bobbie L. Schonaerts
 Ms. Lila J. Schotte
 Mrs. Donna M. Scott
 Mrs. Diane A. Seidel
 Mrs. Barbara Sennholz
 Mrs. Shirley L. Sewell
 Mrs. Linda L. Shackelford
 Mrs. Judy Shanahan
 Randy Sheary
 Mrs. Barbara S. Sheehan
 Mrs. Roger D. Shepherd
 Mrs. Elaine S. Sherer
 Mr. Martin L. Sherman
 Mrs. Miriam Shield
 Mrs. Julia A. Shildmyer
 Schuyler Shipley
 Mrs. Mary C. Shoquist
 Mrs. Suk Hun Shum
 Mr. Barry Siegel
 Mrs. Carrie Lee Silliman
 Mrs. Joy J. Silver
 Mrs. Alice Simon
 Mrs. Genevieve L. Slade
 Mrs. Gloria G. Slykhouse
 Mrs. Mildred Smart
 Ms. Cheryl L. Smiley
 Mrs. Carma Smith
 Mrs. Melba M. Smith
 Mrs. Patricia B. Smith
 Mrs. Phyllis J. Smith
 Mrs. Shirley V. Smith
 Mrs. Susan Smith
 Mrs. James W. Snow
 Ms. Bylle Snyder
 Jean Snyder
 Mr. Roger E. Snyder
 Mrs. Charlotte Sodey
 Mrs. Barbara A. Sotta
 Mary Ann Spears
 Mrs. June S. Spillman
 Mrs. Florence Spindler
 Miss Hildagarde Stanze
 Mrs. Mary Stark
 Mrs. Margaret J. Starr
 Mrs. Ruth E. Steber
 Mrs. Mary Lou Stehr
 Mrs. Barbara Ann Stenhouse
 Ms. Susan Stephens
 Ms. Dorothy Stetson
 Mrs. Betty Jean Stevens
 Mrs. Geraldine L. Stine
 Mrs. Suzanne A. Stockman
 Mrs. Olive C. Stoecker
 Mr. Otis D. Stogdill

Mrs. Emma Lue L. Strahle
 Ms. Gregg Strange
 Mr. Kyle Struckmann
 Mrs. Orlene Sutton
 Rebecca Sutton
 Mrs. Virginia L. Sutton
 Ms. Sharol Sweeney
 Mrs. Carole A. Swenson
 Mrs. Peggy Lynn Symes
 Rick Taggart Automotive Inc.
 Mrs. Mary Jane Take-Howell
 Ms. Jean A. Taylor
 Mrs. Shirley Tebeau
 Mrs. Elizabeth Terry
 Mrs. Doris V. Theobald
 Mr. Anthony Thomas
 Mrs. Jean M. Thomas
 Mrs. Mary W. Thomas
 Mrs. Catherine F. Thomson
 Mrs. Marilyn Thoren-Gordon
 Mr. Richard A. Thornton
 Mrs. Mary Anne Todd
 Mrs. Laurabeall Tombaugh
 Mrs. Mary Lou Torregrossa
 Ms. Maryann Townsend
 Ms. Carol G. Transou
 Mr. J. Ed Travis
 Mr. Marvin Treece
 Mrs. Patricia J. Treptow
 Mrs. Jennie W. Troesch
 Mrs. Margaret L. Tso
 Ms. Charlotte Tucker
 Ms. Rita Turnbull
 Mr. Brian Turner
 Mrs. Dori Noble Turner
 Mr. Michael B. Turner
 Mrs. Martha Underwood
 Mr. Tom Urbom
 Mrs. Elizabeth J. Van Hoose
 Mrs. Doris S. Van Vlissingen
 Mrs. Linda K. Vedder
 Mrs. Kathleen Velsor
 Mrs. Polly N. Vermeulen
 Mrs. Jack Vest
 Ms. Jane C. Vickrey
 Mrs. Marjory J. Wack
 Mrs. Ruth P. Waggoner
 Ms. Sharon L. Wall
 Mrs. Virginia Waller Clements
 Mrs. Diana L. Walter
 Mrs. Helen J. Walter
 Mrs. Judith A. Walters
 Mr. William R. Walton
 Ms. Jinny Lee Walz
 Mrs. Lou Ann Waters
 Mr. Kelly J. Wayne
 Mrs. Mary M. Weinrich
 Mrs. Peggy G. Welch
 Mr. Orville Welker
 Dr. A. Durwald Wells
 Ms. Virginia Wells

Mrs. Judith A. Werner
 Ms. Cecelia Wheeler
 Mrs. Mary Kay Whetstine
 Mrs. Anne Whitney
 Ms. Ellen M. Wick
 Mrs. Margaret Springer Wick
 Mrs. Bonnie C. Wilcox
 Mr. Joseph H. Wildt
 Mr. Charles T. Wiley
 Mrs. Helen Marie Williams
 Mrs. Joan Williams
 George D'Andrea &
 Marcia Winter
 Mr. Mike Winter
 Mrs. Ramah Winter
 Ms. Evelyn Wintergalen
 Mrs. Joyce A. Winters
 Mr. & Mrs. Mark Wiseman
 Mr. William Wolfmeyer
 Mrs. Hermina Wood
 Mrs. Nancy L. Woods
 Mrs. Marcia T. Works
 Ms. Rosa String Works
 Ms. Sharon L. Worley
 Mrs. Mary Lee Wright
 Mr. David Wyatt
 Miss Martha Yingling
 Mrs. Claudeen Young
 Ms. Mariah Zang
 Mrs. Agnes Zell
 Mrs. Jean Zerr
 Mrs. Betty N. Ziegler
 Mr. Mark J. Zimmer
 Mrs. Claudia E. Zimmermann
 Mrs. Nedra L. Zimmerschied
 Ms. Noela Zinter
 Miss Katherine Zotos
 Mr. Vernon G. Zurliene

Giving By Classes

1927

Mrs. Lucy Ross Grimm

1931

Mrs. Allene Dueringer
 Mrs. Lorraine R. O'Connor

1932

Mrs. Helen Beste
 Mrs. Jeannette Cowan
 Mrs. Eleanor McClevey
 Mrs. Lillian Shaw

1933

Mrs. Anna J. Harrison
 Mrs. Marjorie L. Meyer
 Mrs. Marguerite Russel
 Mrs. Marie A. Spencer
 Mrs. Agnes Zell
 Mrs. Evelyn Zierenberg

1934

Mrs. Margaret Howell

1935

Anonymous

Mrs. Chloe N. Machado

Mrs. Joanna A. Peery

1936

Mrs. Virginia Emigholz

Mrs. Lenore Horn

Mrs. Helen Olson

Mrs. Dorothy Warner

1937

Mrs. R. S. Alexander

Miss Ella Davidson

Mrs. Katherine Nelson

1938

Ms. Joan S. Bancel

Mrs. Elizabeth A. Dunseth

Mrs. Miriam Goldberg

1939

Mrs. LaVonne Ater

Mrs. J. Marshall Bell

Mrs. Sara Margaret English

Mrs. Maurine P. Glazer

Mrs. G. Eugene McGaughey

Mrs. Catherine F. Thomson

1940

Mrs. Martha L. Baier

Mrs. Beverly H. Baumunk

Mrs. Nina J. Burke

Mrs. Kathryn M. Crouse

Mrs. Mardell Finsel

Mrs. L. Robert Geist

Mrs. Peggy Hocker Small

Mrs. Anna Ruth Hulme

Mrs. Frances Hume

Mrs. Garland Largen

Mrs. Harriet L. Luchtman

Ms. Virginia Lupfer

Mrs. Kathryn L. Lynn

Mrs. Whitney V. Nicholson

Mrs. Shirley L. Sewell

Miss Lucyl Shirk

Mrs. Melba M. Smith

Mrs. Charlotte Sodey

Mrs. Henry K. Stumberg

Mrs. Doris V. Theobald

Mrs. Christine McDonald Todd

1941

Miss Jean F. Anderson

Mrs. Dorothy G. Brix

Mrs. Barbara J. Brooke

Mrs. Henrietta Danner

Mrs. Vi Ella S. Davis

(1941 cont.)

Mrs. Johnnie Lou Dugger

Mrs. Helen C. Hindson

Mrs. Joyce G. Hunt

Mrs. Alla Jo Kirkpatrick

Mrs. Irene Korte

Mrs. Evelyn J. Lippelmann

Miss Nancy S. Madden

Mrs. Elizabeth Anne Miller

Mrs. Patricia A. Montross

Mrs. Martha E. Muncy

Mrs. Helen M. Nicos

Mrs. Richard R. Popham

Mrs. Miriam Shield

Mrs. Mildred Smart

Mrs. Sara E. Stukenbroeker

Mrs. Mami Lou Taylor

Mrs. Laurabeall Tombaugh

Ms. Charlotte Tucker

Mrs. Elizabeth J. Van Hoose

1942

Ms. Marjorie Abeling

Mrs. Jean M. Atwood

Mrs. Mary Alice Carmichael

Mrs. Margaret A. Chandler

Mrs. Margaret Clark

Mrs. Jane E. Hilliard

Mrs. Mary E. Holloway

Mrs. Polly Holway

Ms. Celeste Krug

Mrs. Elizabeth Lenich

Mrs. Sallie B. Moore

Mrs. Lynn S. Moulton

Mrs. Joe Renee Niesen

Mrs. Dorothy J. Norden

Mrs. V. Jane G. Rohweder

Mrs. Barbara Rottenberg

Mrs. Virginia J. Schiermeier

Mrs. Florence Spindler

Mrs. Herbert E. Strawbridge

Mrs. Orlene Sutton

Mrs. Joan Williams

Mrs. Harry Wolfe, Jr.

Mrs. Jane Harris Yount

Mrs. Betty N. Ziegler

1943

Mrs. Carol Alcorn

Mrs. Martha A. Anderson

Miss Barbara Bickle

Mrs. Dorothy J. Buchanan

Mrs. Barbara C. Cockle

Mrs. Harriet C. Crosby

Mrs. Jeane K. Dunton

Mrs. Elaine A. Fellowes

Mrs. Rose M. Gibbins

Dr. Mary V. Hostetter

Mrs. Jean K. Johnson

Mrs. Betty Ann Lee

Mrs. Louise O. Marks

(1943 cont.)

Mrs. Virginia S. McCarty

Mrs. Frances K. O'Brien

Mrs. Sallie A. Pennybacker

Mrs. Doris B. Pree

Mrs. Shirley V. Smith

Mrs. Maurita E. Stueck

Mrs. Virginia L. Sutton

Mrs. Mary Jane Take-Howell

Miss Dorothy J. Trump

Mrs. Doris S. Van Vlissingen

Mrs. Ruth P. Waggoner

Mrs. Mona Joyce Waters

Mrs. Peggy G. Welch

Mrs. Mary Lee Wright

Mrs. Ruth H. Zeiss

1944

Mrs. Roselise H. Barthelmeh

Mrs. Martha Behrens

Miss Mary Jane Bender

Mrs. Shirley Chasan

Mrs. Wm. H. Dotson

Mrs. Prudence E. Drummond

Mrs. Helen Fangman

Mrs. Dorothy C. Foster

Miss Wilma B. Fritz

Mrs. Genevieve Garst

Mrs. Patria Grace

Mrs. William D. McEachron

Mrs. Colleen E. McNeal

Mrs. Nancy Jane Mojonier

Mrs. Helmut Netzer

Mrs. Patricia A. Nord

Mrs. Annette Polemi

Mrs. Carrie Lee Silliman

Mrs. Ruth E. Steber

Mrs. Emma Lue L. Strahle

Mrs. Janet Strauss

Mrs. Mary Lou Torregrossa

1945

Mrs. Byron W. Cain

Mrs. Lea Frailey

Mrs. Edna Mary Richardson

Mrs. Derek S. Rooke

Miss Hildagarde Stanze

Mrs. Jack Vest

Mrs. Helen Marie Williams

Miss Martha Yingling

1946

Mrs. Mary Lee Barklage

Mrs. Barbara G. Bishop

Mrs. Charlotte L. Capelle

Mrs. A. B. Clark

Mrs. Margaret R. Corbett

Mrs. Norma E. Gieseman

Mrs. Gerald P. Hansen

Mrs. Edith Ann Johnston

Mrs. W. O. LeGrande

(1946 cont.)

Mrs. Glendora R. Nordlie

Mrs. Jean Plotz

Mrs. Nancy Pryor

Harriette Ritter c/o

Hubert A. Ritter M.D.

Mrs. Virginia G. Rosenblath

Mrs. Barbara A. Rugtiv

Mrs. Charles Rupert

Mrs. Elaine S. Sherer

Mrs. Joy J. Silver

Mrs. Elizabeth Terry

Mrs. Polly N. Vermeulen

Mrs. Helen J. Walter

Mrs. Joyce A. Winters

Mrs. Claudeen Young

1947

Mrs. Leola A. Black

Mrs. Barbara Bower

Mrs. Charles E. Cole

Mrs. Phyllis M. Dennison

Miss Marjorie Dix

Mrs. Jane W. Fox

Miss Lois Hachtmeyer

Mrs. Yvonne C. Haeberle

Mrs. Maridee Hegstrom

Mrs. Marilyn Heilman

Mrs. Jean M. Herger

Ms. Louise L. Hodgson

Mrs. Betty Kirkpatrick

Mrs. Barbara W. Levy

Mrs. Elizabeth A. Libby

Mrs. Wesley J. Lomax

Mrs. Jacolyn Martin

Mrs. Mary C. Mayo

Mrs. Barbara J. Nixon

Mrs. Jo Ann Perkins

Mrs. Alice M. Quenichet

Mrs. Betty Richolson

Mrs. Donna Robinson

Mrs. Roger D. Shepherd

Mrs. Margaret J. Starr

1948

Mrs. Louise R. Blackwood

Mrs. Jeanie Bordner

Mrs. Genelle Braneky

Mrs. Katherine Bushnell

Mrs. Mary Ann Comfort

Mrs. Miriam L. Fischer

Mrs. Lucette A. Flanagan

Mrs. Mary H. Fuhrer

Dr. Willie Mae Grissom

Mrs. Roberta A. Miller

Mrs. Charlotte A. Mixon

Mrs. Katherine F. Pope

Mrs. Patricia E. Richardson

Mrs. Margaret L. Sample

Miss Lois J. Schatzmann

Ms. Dorothy Steton

1949

Mrs. Barbara Amsler
 Mrs. Jack Ancker
 Mrs. Morris Atlas
 Mrs. Samuel Besse
 Mrs. Joyce S. Brown
 Mrs. Marie K. Brundige
 Mrs. Mary L. Chamblin
 Mrs. Dolores Close
 Mrs. Edna A. Cunningham
 Mrs. Betty Lou Danielson
 Miss Cornelia Darnall
 Mrs. Folsta Gibbons
 Mrs. Jane Gilbert
 Mrs. JoAnn O. Gipe
 Mrs. Marguerite E. Goodson
 Mrs. Dolores E. Griner
 Mrs. Georgia W. Griswold
 Miss Talitha Grote
 Col. Arminta J. Harness
 Mrs. Ruth Ann Haymes
 Mrs. Martha H. Heusler
 Mrs. Janice O. Irwin
 Mrs. Elizabeth Kissick
 Mrs. Virginia B. Lambert
 Mrs. Sara Leavitt
 Mrs. Genevieve G. Lunning
 Mrs. Marianne B. Marshall
 Miss Lucy Anne McCluer
 Mrs. Reathel A. McWhorter
 Mrs. A.L. Minnick
 Mrs. Mary E. Murray
 Mrs. Barbara Sennholz
 Mrs. Carma Smith
 Mrs. Margaret L. Tso
 Mrs. Marjory J. Wack
 Miss Marilyn R. Weir

1950

Mrs. Margaret Burke
 Mrs. Ruth H. Donohue
 Mrs. Mary L. Harper
 Mrs. Jean Herman
 Mrs. Elizabeth A. Holt
 Mrs. Patricia S. Hurster
 Mrs. Jean Kent
 Mrs. Ludie E. Kinney, Jr.
 Miss Elizabeth L. Lewis
 Mrs. Marsa L. Newland
 Miss Charlotte J. Nolan
 Mrs. James L. Norman
 Miss Lillian Powers
 Mrs. Genevieve L. Slade
 Miss Mary Ann Smith
 Mrs. Roberta L. Sprich
 Mrs. Margaret Springer Wick

1951

Mrs. Barbara M. Allman
 Mrs. Gloria E. Berthelsen
 Mrs. Frances O. Chapman

(1951 cont.)

Mrs. Carolyn E. Davenport
 Mrs. Betty Jean Edwards
 Mrs. Jacqueline Fieseler
 Mrs. Doris A. Fritcher
 Mrs. Gloria L. Guest
 Mrs. Mel Jenkins
 Mrs. Carolyn L. Jennett
 Mrs. Martha Anne Kuenzi
 Mrs. Muriel R. Mersereau
 Mrs. Sarah K. Mirjanich
 Mrs. Georgia-Lee Mon
 Mrs. Joe H. Moore
 Mrs. Evelyn J. Newcomb
 Mrs. Betty K. Pang
 Mrs. Carol J. Park
 Miss Helen M. Parks
 Mrs. Jacqueline Pennington
 Mrs. Joyce H. Pickering
 Mrs. Mary Jean Roach
 Mrs. Sarah M. Rundle
 Mrs. Jaqueline T. Saarela
 Mrs. Mary G. Scott
 Mrs. Alice Simon
 Mrs. Betty Jean Stevens
 Mrs. Marcia T. Works

1953

Mrs. Mary M. Bertram
 Miss Edith M. Davis
 Mrs. Camilla Edwards
 Mrs. Gwendolyn O. Ekum
 Mrs. Joyce G. Gordon
 Mrs. Estelle A. Hetzler
 Mrs. Harry Hunsicker
 Mrs. Deana H. Marcus
 Mrs. Ann Niemann
 Mrs. Julia S. Noonan
 Mrs. Charlotte R. Rapp
 Mrs. Mary C. Shoquist
 Mrs. Phyllis J. Smith

1954

Mrs. Ruth Andris
 Mrs. Joyce J. Barnes
 Mrs. Mary T. Carter
 Mrs. Jo Ann E. Hartwig
 Mrs. Robert S. Jackson, Jr.
 Mrs. Avis I. Jensen
 Mrs. Ben Kimbrough
 Mrs. Patty R. Kirby
 Mrs. Joan Krage
 Mrs. Sara Joy Kristinat
 Dr. Yu Chen Lin
 Mrs. Claride W. Mayo
 Mrs. Amanda A. Schnaiter
 Mrs. Suk Hun Shum
 Mrs. Eunice Spinler
 Mrs. Patricia J. Treptow

1955

Mrs. Carolyn L. Chambers
 Miss Zilpha C. Curtin
 Mrs. Deane Fischer
 Mrs. Dorothy A. Fite
 Mrs. Dorothy N. Fix
 Mrs. Harriett Q. Giordano
 Mrs. Mary A. Guthrie
 Mrs. Elizabeth A. Houchin
 Mrs. Cynthia K. Lawson
 Mrs. Jane Marlow
 Mrs. Patsy Meisel
 Mrs. Betsy J. Nimock
 Mrs. Margaret E. Saxton
 Mrs. Carile L. Schnabl
 Mrs. Gloria G. Slykhouse
 Mrs. Suzanne A. Stockman
 Miss Carol J. Wolter

1956

Mrs. Verlee Caro Anderson
 Mrs. Owen S. Ard
 Mrs. Ann Boltz
 Mrs. Janet L. Brooks
 Mrs. Patricia Chambers
 Mrs. Janyth Collins
 Mrs. Penelope Dewell
 Mrs. Merica J. Edwards
 Mrs. Deloris Gaylord
 Mrs. Beverly Goodman
 Mrs. Donna Mac Hiring
 Mrs. Joan P. Horner
 Mrs. Jean E. Hull
 Mrs. Janet Riddle
 Mrs. Diane A. Seidel
 Mrs. Marilyn Thoren-Gordon
 Mrs. Lou Ann Waters

1957

Mrs. Carolyn Baker
 Ms. Karen Brennan
 Mrs. Phyllis K. Cochran
 Mrs. Willa C. Crowell
 Mrs. Pattilou Dawkins
 Mrs. Jacquelyn Ellingrod
 Mrs. Pamela H. Hanson
 Mrs. Dorris S. Hensley
 Mrs. Jane A. Hubbell
 Mrs. Martha Kinney
 Mrs. Joyce W. Logan
 Mrs. Betty L. Mills
 Mrs. Margaret L. Morton
 Mrs. Alice L. Root
 Mrs. Marilyn S. Strange

1958

Rev. Sue Potter Berry
 Mrs. Patricia W. Charron
 Mrs. Kathryn E. Davis
 Mrs. Darla L. Downer
 Mrs. Marilyn K. Ebersole

(1958 cont.)

Mrs. C. Joan Fink
 Mrs. Charles H. Jett, III
 Mrs. Phyllis Layton
 Mrs. Maria L. Munroe
 Mrs. Ann S. Posner
 Mrs. Sydney Reding
 Mrs. Julia A. Schildmyer
 Miss Dorothy L. Shippey
 Mrs. Susan Smith
 Mrs. June S. Spillman
 Mrs. Olive C. Stoecker
 Mrs. Mary Anne Todd
 Ms. Carol G. Transou
 Mrs. Diana L. Walter
 Mrs. Ramah Winter
 Martha Zimmerman
 Mrs. Nedra L. Zimmerschied

1959

Mrs. Barbara N. Anderson
 Mrs. Linda L. Brua
 Miss Jane E. Cooper
 Mrs. Sandra Gehrman
 Mrs. Betty J. Grundmann
 Mrs. Eldagene Hametner
 Mrs. Caroline B. Harrell
 Ms. Donna S. Houchins
 Mrs. Mary M. Hudwalker
 Mrs. Suellen Johnson
 Mrs. Mary S. Kofakis
 Mrs. Elizabeth A. Ludington
 Ms. Elisabeth Maurice
 Mrs. Sara L. Morton
 Mrs. Mary K. Ninker
 Mrs. Froma J. Oberkramer
 Mrs. Diane H. Penney
 Mrs. Marilyn Roques
 Mrs. Mary Swisher
 Ms. Virginia W. Terry
 Mrs. Martha Underwood
 Mrs. Bonnie C. Wilcox
 Miss Katherine Zotos

1960

Mrs. Rachel Bortnick
 Mrs. William T. Branch
 Mrs. Judith Lee Brougham
 Mrs. Edith I. Bruning
 Ms. Sally Chambers
 Ms. Karen Clarke
 Mrs. Nancy C. Clodfelder
 Mrs. Ann S. Croft
 Mrs. Gail Dunaway
 Mrs. Shirley J. Fitzgerald
 Mrs. Frances Jones
 Mrs. Mary E. Long
 Mrs. Elizabeth L. MacGregory
 Mrs. Sylvia McCalla
 Ms. Carol Mitchell
 Mrs. Patsy Moseley

(1960 cont.)

Ms. Julianne Pompa
 Mrs. Kathleen R. Raiche
 Mrs. Ann Ritter
 Mrs. Carole A. Swenson
 Mrs. Peggy Lynn Symes
 Mrs. Dori Noble Turner
 Mrs. Judith A. Walters
 Mrs. Nancy Walters
 Mrs. Mary M. Weinrich
 Mrs. Mary Kay Whetstine
 Mrs. Jean Zerr

1961

Miss Barbara T. Armstrong
 Mrs. Gretel A. Carpenter
 Mrs. Nancy Dering
 Mrs. Patricia A. Eckhardt
 Mrs. Mary Lou Garbe
 Dr. Evelyn L. Hausmann
 Mrs. Judith Hudgens
 Mrs. Ann M. Hunt
 Mrs. Lynn R. Klingenberg
 Mrs. Nancy S. Kollman
 Mrs. Gerald Lehman
 Mrs. Nancy B. McAdams
 Mrs. Sue M. McCullah
 Mrs. Melinda G. Powers
 Mrs. Jane Ratliff
 Mrs. Bobbie L. Schonaerts

1962

Mrs. Carolyn S. Bohlmann
 Mrs. Carol Jane Burford
 Mrs. Winston Dees
 Mrs. M. Imelda Farmer
 Mrs. Ann Goetz
 Mrs. Jeanne A. Groth
 Mrs. Ginny Hahn
 Mrs. Sally J. Hart
 Mrs. Margaret Hopkins
 Mrs. Darline G. Lamson
 Mrs. Beth Matthews
 Mrs. Mary E. Maune
 Ms. Joan Maupin
 Mrs. Barbara A. McKinney
 Mrs. Judith K. Nettles
 Dr. Betty Tyree Osiek
 Mrs. Dianne L. Paca
 Mrs. Marilyn D. Rickmeyer
 Mrs. Beverly Anne Rogers
 Ms. Mary Lou Roussel
 Mrs. Linda L. Shackelford
 Mrs. Barbara A. Sotta
 Mrs. Barbara Ann Stenhouse
 Mrs. Nancy K. Thompson
 Mrs. Hermina Wood
 Mrs. Martha Wright

1963

Mrs. Claire Elise Benson
 Mrs. Jean Bernard
 Mrs. Carolyn C. Bloebaum
 Ms. Linda A. Campbell
 Mrs. Margaret P. Chott
 Mrs. Ann Cotrell
 Mrs. Aylin G. Crawford
 Mrs. Susan Cummins
 Mrs. Emmy Lou Daniel
 Mrs. Nancy H. Dosman
 Mrs. Jo Ann Finley
 Mrs. Mary A. Giolivo
 Mrs. Marie Mahaffy
 Mrs. Carol Meuser
 Mrs. Ann Nixon
 Mrs. Darla Nolder
 Rep. Lucinda M. Ostmann
 Mrs. Mary W. Thomas
 Mrs. Nancy L. Woods
 Ms. Sharon L. Worley

1964

Mrs. Ann E. Amey
 Mrs. Jeremy Anderson
 Mrs. Sue E. Arnold
 Mrs. Sally Berman
 Mrs. M. Jewell Billen
 Mrs. Linda H. Bledsoe
 Mrs. Janice Boyanchek
 Ms. Joan C. Dykema
 Mrs. Amelia A. Frankum
 Mrs. Sarah W. French
 Mrs. Carol A. Hoagland
 Mrs. Patricia L. Hunn
 Mrs. Susan Issler
 Mrs. Patricia B. Kirk
 Mrs. Stephanie M. Kordas
 Mrs. Janet B. Little
 Mrs. Rebecca Mayo
 Mrs. April Pritchett

1965

Mrs. Barbara J. Anderson
 Ms. Barbara Baker
 Mrs. Mary L. Beck
 Mrs. Andrea D. Blodgett
 Mrs. Vivian R. Counts
 Mrs. Mary C. Fales
 Mrs. Freida E. Hasek
 Ms. Carolyn S. Johnson
 Mrs. Marilyn Johnston
 Mrs. Mary C. Keller
 Mrs. Janis Kemper
 Mrs. Joyce Krogman
 Mrs. Carolyn S. Lee
 Mrs. Martha Ludden
 Mrs. Mary Ann M. Oelklaus
 Mrs. Carolyn L. Ragans
 Mrs. Donna M. Scott
 Ms. Bylle Snyder

1966

Mrs. Nancy K. Davenport
 Mrs. Linda A. Dowling
 Mrs. Karen Ell-Atwood
 Mrs. Kathy Farrington
 Mrs. Mary J. Keith
 Miss Roberta A. Park
 Mrs. Elizabeth Pekkala
 Mrs. Helen Sandfort
 Ms. Gregg Strange
 Ms. Sharon L. Wall

1967

Mrs. Marcia A. Adams
 Mrs. Ann Smith Carr
 Mrs. Jill Connaghan
 Mrs. Lynn B. Engeholm
 Mrs. Kay G. Gill
 Ms. Sarah Henryson
 Mrs. Sylvia Hoffman
 Mrs. Gretchen V. Hoppe
 Miss Anne R. Jacoby
 Mrs. Diana C. Keyes
 Ms. Michele F. Lowrance
 Mrs. Harriet Maresh
 Mrs. Mary C. Polonowski
 Mrs. Judith Reid
 Ms. Jane C. Rogers
 Mrs. Sharon C. Ryan
 Mrs. Linda Thom

1968

Mrs. Ann L. Callender
 Miss Melba L. Carty
 Mrs. Candice M. Chaffee
 Mrs. Dianne K. Compton
 Judge Ruth Ann Franks
 Mrs. Charlotte Gilliom
 Mrs. Lana Greeley
 Mrs. Frances R. Hamilton
 Mrs. Ann T. Huesemann
 Mrs. Margaret Katz
 Ms. Ann M. Kroeger
 Mrs. Mary Lodholz
 Mrs. Eloyce Noel
 Miss Jane Orthel
 Mrs. Helene M. Peterson
 Mrs. Molly Precourt
 Mrs. Gwynne Richards
 Mrs. Carole Roberts
 Mrs. Glenda D. Schaefer
 Mrs. James W. Snow
 Mrs. Virginia Waller Clements

1969

Mrs. Candace Ballard
 Mrs. Nancy Blackwell
 Mrs. Elise Bulger
 Dr. Ann S. Carneal Murphy
 Mrs. Carol Harrington
 Mrs. Linda Huebner

(1969 cont.)

Mrs. Brenda Johnson
 Ms. Victoria Lowe
 Mrs. Katherine McCombe
 Mrs. Linda McCormick
 Mrs. Ann Rauscher
 Mrs. Elaine Richardson
 Ms. Sandra Sorenson Riley
 Ms. Barbara L. Schifeling
 Mrs. Kay Schmidt
 Mrs. Rebecca A. Shaw
 Mrs. Linda K. Vedder
 Mrs. Kathleen Velsor
 Ms. Anne Whitney
 Ms. Ellen M. Wick

1970

Ms. Lucia J. Blakley
 Ms. Nancy Collins
 Ms. Martha Ethridge
 Mrs. Patricia Ann Fish
 Mrs. Sue Griffith
 Mrs. Carol Henry
 Dr. Harriet Jardine
 Ms. Linda J. Johnson
 Mrs. Lynn A. Johnston
 Mrs. Marilyn Klutenkamper
 Mrs. Peggy Linn
 Mrs. Marie L. Looney
 Mrs. Amy Mader
 Mrs. Cheryl Moran
 Mrs. Joanne O'Keefe
 Mrs. Elaine Olsen
 Ms. Linda Ross
 Mrs. Jane Scowcroft
 Mrs. Patricia B. Smith
 Mrs. Mary Lou Stehr
 Mrs. Geraldine L. Stine
 Mrs. Jean M. Thomas
 Mrs. Judith M. Werner

1971

Mrs. Mary Anne Caponegro
 Mrs. Darcy R. Capstick
 Miss Mary Anne Collier
 Mrs. Carl Frederick
 Mrs. Jean A. Hagen
 Ms. Jacque I. Hansbrough
 Miss Barbara J. Hedlund
 Mrs. Patricia A. Hollar
 Mrs. Diana S. Lassen
 Mrs. Linda Moore George
 Ms. Adina Preis
 Mrs. Debbie Schnedler
 Ms. Sarah E. Smith

1972

Ms. Wenda L. Bacon
 Mr. & Mrs. Dominick Costanzo
 Mr. Carl H. Eschbacher
 Mrs. Mildred A. Freeman

(1972 cont.)

Mrs. Cherie Hanson
 Mrs. Amanda Highsaw
 Mrs. Bonnie F. Jeffries
 Mrs. Claudia E. Zimmerman

1973

Leslie Volz-Accarrino & Frank
 Accarrino
 Mrs. Jan Butchofsky Houser
 Ms. Carla Coleman
 Mr. Russell D. Fish
 Mrs. Alberta Iffrig
 Mr. Charles D. Lackner
 Ms. Nancy Legner
 Mr. Carl Schlueter
 Mrs. Pamela Schultz

1974

Mrs. Sarah Bingaman
 Mrs. Marreen W. Buntaine
 Mr. Charles Geer
 Mrs. Virginia L. Kinion
 Mrs. Jean Lay
 Mrs. Barbara J. Niedner
 Dr. Patti J. Price
 Mr. Martin L. Sherman
 Mrs. Cecelia Wheeler

1975

Mrs. Susan Buck
 Mrs. Mary Beth Carpenter
 Ms. Mary K. Cox
 Mr. Kenneth Duvall
 Mrs. Laura Fredericks Saf
 Mr. Barry W. Freese
 Mrs. Cynthia Howell
 Mr. Wallace Johnston
 Mr. David A. Kelch
 Ms. Marilyn R. Klein
 Mrs. Carol A. Leventhal
 Mrs. Amy Basore Murphy
 Mrs. Mary Jane Stutz
 Mr. Mark J. Zimmer

1976

Mrs. Jennifer N. Hubley
 Miss Mary E. Moylan
 Mrs. Naomi Farley
 Mrs. Nukhet Yarbrough

1977

Mrs. Janet M. Bassel
 Mr. & Mrs. William H. Bowers
 Ms. Mary Katherine Delaney
 Mr. Ralph F. Heim
 Ms. Betsy Jeffery
 Ms. Sandy Liebman
 Mr. William L. Lifritz
 Mr. Roger E. Snyder

1978

Mr. Scott Christensen
 Mrs. Gretchen Coppin
 Miss Barbara A. Dultz
 Mr. David Eisenbath
 Mrs. Cindy Gross
 Mrs. Holly Gulick
 Mr. Dennis J. Hahn
 Mr. Edward J. Maloney, Jr.
 Ms. Jeanine M. Prickett
 Mr. Joe W. Randolph
 Ms. Nancy L. Schneider

1979

Mr. Richard A. Bahr
 Mr. Daniel C. Fry
 Ms. Suzanne L. Glenzy
 Mr. George Holets
 Mrs. Lisa J. Miller
 Mr. & Mrs. Richard S. Moore
 Mr. William A. Norwood

1980

Ms. Joan M. Burnett
 Ms. Joan C. Childress
 Mr. William K. Feldewerth
 Ms. Sheila Lenkman
 Mr. Thomas C. Nebel
 Dr. Grace Poertner
 Mrs. Karen Rensink
 Ms. Jane C. Vickrey
 George D'Andrea & Marcia
 Winter

1981

Ms. Sherry Lyn Carrigan
 Ms. Wendy N. Clark
 Ms. Rebecca S. Evans
 Ms. Edna S. Hughes
 Mr. Kevin A. Mayden

(1981 cont.)

Ms. Constance J. Pearson
 Ms. Lila J. Schotte
 Mrs. Barbara S. Sheehan
 Mr. Joseph H. Wildt

1982

Ms. Theresa M. Bax
 Mrs. Deloris Bruck
 Mrs. M. Christine DeBartolo
 Mr. Ronald W. Hagen
 Ms. Betty Lou A. Hamline
 Ms. Linda A. Helfrich
 Mr. Richard A. Hollander
 Ms. Beverly A. Krause
 Mr. Norman A. Krumrey
 Ms. Martha Neuman
 Mr. Frank E. Roeder

1983

Mrs. Florence A. Barboro
 Mr. Ronald Crouther
 Mr. Stanley R. Gibson
 Mr. James Laughlin
 Mr. John T. Mentzer
 Mr. Ernie L. Robinson

1984

Mrs. Marie A. Andel-Arends
 Ms. Wanda J. DeForest
 Ms. Paula A. Dotson
 Mr. Raymond H. Fricke
 Ms. Cynthia H. Green
 Ms. Patricia M. Hannon
 Mr. David H. Hubert, Jr.
 Ms. Jane D. Landsbaum
 Mrs. Elizabeth Towns
 Mr. Dane Lou Underwood

1985

Ms. Violet E. Horvath
 Ms. Maureen Kelly
 Ms. Mary Kimberlin
 Ms. Lori A. Lanser
 Ms. Janis L. Lauricella
 Mrs. Krista C. Martin
 Ms. Joyce A. McKinney
 Mr. Kendrick H. McKoy
 Mrs. Barbara L. Olive
 Ms. Sharol Sweeney

1986

Ms. Alma L. Meyer
 Ms. Lynda L. Schultz
 Mr. James E. Winka
 Mrs. Nancy Matheny

1987

Ms. Angela C. Miller
 Mrs. Gloria T. Hawkins

1988

Ms. Christine A. Carr
 Mrs. Brenda M. Reinsfelder
 Ms. Lisa T. Malone
 Mr. David Hahn
 Ms. Deborah K. Meyer

1989

Mr. David L. Jackson
 Ms. Dawn D. Lease

1990

Mr. Kyle Struckmann
 Mr. Robert L. Bellm
 Ms. Suzanne M. Moran
 Ms. Theresa A. Jarus
 Mr. James R. Maxwell
 Mr. Joseph A. Gogel

1991

Ms. Mary Ellen Kantz
 Ms. Sandra S. Brown

1992

Mr. Michael F. Nolan
 Mr. Kevin Purdy

1993

Mr. Brett Barger
 Mr. Jerry Bladdick

1994

Ms. Caryn D. Mahaffy
 Mr. Vernon G. Zurliene

Careful attention has been given to list the names of those who contributed to Lindenwood College during the 1995-96 fiscal year. In the event of an error or omission, please write or call the Office of Institutional Advancement. We apologize for any errors or omissions.

Thanks Again!
your gift continues to make
a real difference.
S. J. Felman



LINDENWOOD
COLLEGE

Office of Institutional Advancement
209 S. Kingshighway
St. Charles, MO 63301-1695
(314) 949-4903