

Lindenwood University

Digital Commons@Lindenwood University

---

Donor Reports

Lindenwood Documents, Booklets,  
Miscellaneous

---

8-2001

## Honor Roll of Donors 2001

Lindenwood University

Follow this and additional works at: <https://digitalcommons.lindenwood.edu/donors>



Part of the [Higher Education Commons](#)

---

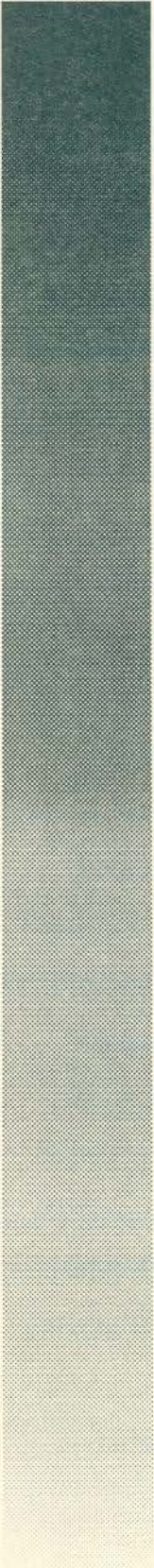

Lindenwood  
*University*

Honor  
Roll  
Of  
Donors  
*2001*

## Message from the President



I am pleased to present to you our Honor Roll of Donors for 2000-2001. We are exceedingly grateful for the support that enables us to fulfill the mission of Lindenwood University's founders, George and Mary Sibley.

We have embarked on the most energetic building campaign in Lindenwood's 175-year history. Five years ago we launched a \$50 million Heritage Campaign. With the help of our alumni and friends, we have successfully completed four years of the campaign and we are entering the home stretch. Next year at this time we will declare victory. Prepare to come and help us celebrate success.

The achievements of the past year have been phenomenal by any standards. We will provide a detailed account in our annual President's Report, but here is a glimpse of a few of our accomplishments:

- \*Endowment surpassed its goal of \$20 million by 2000
- \*Two new residence halls opened—the first at our University in 34 years
- \*Construction is under way on a 112,000-square-foot campus center
- \*A major renovation of the Lindenwood Bookstore is complete
- \*Lindenwood has attracted the very best teachers in the nation
- \*The old Commerce Bank building has been converted to a Visitor's Center/Admissions Office
- \*Placement--our graduates continue to make us proud. We have one of the very best placement records in the country
- \*More than \$22 million went to students in the form of scholarships this past year to make us competitive and affordable for talented students
- \*Lindenwood remains debt-free

Please accept my thanks for being a part of Lindenwood's success. We remain focused on a values-centered education for our students. Remember, they are the benefactors of your generosity. Together, we are making a difference and changing lives.

Sincerely,

A handwritten signature in black ink that reads "Dennis C. Spellmann". The signature is written in a cursive, flowing style.

Dennis C. Spellmann  
President

*The Honor Roll of Donors represents the generosity of Lindenwood friends and alumni during the past year. Through their support, they have helped Lindenwood University continue in its mission to provide a values-centered education for all students. We honor these members of the Lindenwood family for their steadfast belief in the principles that are Lindenwood University. The list below denotes gifts received between July 1, 2000 and June 30, 2001.*

### *Renewal Champions*

*\$25,000 and up*

Anheuser-Busch Charitable Trust  
 Campus Hospitality Services, Inc.  
 Daimler Chrysler, Corp  
 Emerson  
 Mr. & Mrs. Donald A. Good  
 Helen Groves Estate  
 Mr. & Mrs. Raymond W. Harmon  
 Kresge Foundation  
 Mr. & Mrs. Christopher Lissner  
 Lorretta O'Bryen Estate  
 Pepsi-Cola General Bottlers, Inc.  
 Presbyterian Synod of Mid-America  
 Margaret Richeson Estate  
 Mr. & Mrs. Dale Rollings  
 Sidney & Sylvia Souers Trust  
 Southwestern Bell Foundation  
 President & Mrs. Dennis C. Spellmann  
 Rosalie Tilles Scholarship Fund  
 Verizon  
 Barbara J. Wade Trust

### *Renewal Benefactors*

*\$10,000-\$24,999*

John Bayliss Broadcast Foundation  
 Mrs. Viella S. Davis  
 Dierberg's Markets Inc.  
 Dr.'s Larry & Dorothy Doyle  
 Mr. & Mrs. John H. Dressel  
 Ms. Martha R. Dressel  
 Mrs. Sara Margaret English  
 Dr. & Mrs. James D. Evans  
 First State Bank of St. Charles  
 Mrs. Lucette A. Flanagan  
 Mr. & Mrs. Duane Flowers  
 Ms. Selma F. Harris  
 William T. Kemper Foundation  
 Kirchner Block and Brick Incorporated  
 Mr. & Mrs. Lee A. Lasater and Family  
 May Department Stores Company Foundation  
 Mr. & Mrs. Ronald W. Ohmes  
 Mr. & Mrs. Harlan Pals  
 Philip Morris Companies, Inc.  
 Ritz Foundation

*Renewal Patrons*

\$5,000-\$9,999

Ameren UE

Ms. Ledell Bitzer

Dr. &amp; Mrs. Richard A. Boyle

The Lou Brock Scholarship Foundation

Mr. &amp; Mrs. Donald G. Collier, Jr.

Ms. Mary Ann Collier

Mr. &amp; Mrs. Oliver D. Dressel

Mr. &amp; Mrs. Roy R. Dressel

Mr. Waldemar Dressel

Mr. &amp; Mrs. Arthur L. Goodall

Grace Foundation

Dr. Francis &amp; Mrs. Elizabeth Huss

Lindenwood Alumni Club of St. Charles

Missouri Department of Natural Resources

Mr. &amp; Mrs. Dennis E. Ottolini

Mrs. Jane Calvert Rogers

Mr. &amp; Mrs. Gary N. Shaw

Mr. &amp; Mrs. Jim J. Shoemake

Mr. &amp; Mrs. Frank R. Trulaske

UAW-GM Scholarship Program  
for Dependant Children

United Auto Workers of America

United Parcel Service

*Renewal Sponsors*

\$2,500-\$4,999

Mrs. J. Marshall Bell

Mrs. Charlotte M. F. Bentley o

Mr. Michael J. Bowman

Burlington Resources Foundation

Mr. &amp; Mrs. David G. Cosby

Crystal City School District

Ford Lincoln Mercury Minority  
Dealers Association

Mrs. Jane L. Guffey

International Sanitary Supply  
Association Foundation

Mrs. Julie M. Mueller

SBC Corporation

Sports St. Charles County

The Scholarship Foundation of St. Louis

UAW-Ford Joint Governing Body

Fred Weber Inc.

Wicks Pipe Organ Company

*o—Passed away last year*

## Matching Gifts

Ameren Corporation Charitable Trust  
 Amoco Foundation Inc.  
 AT&T Corporation  
 Boeing-McDonnell Foundation  
 Caterpillar Foundation  
 Crane Company  
 Daimler Chrysler Corporation  
 First Data Resources Inc.  
 General Electric Foundation  
 Laclede Gas Charitable Trust  
 Eli Lilly & Company  
 Lucent Technologies  
 The May Department Stores Company  
 Monsanto Fund  
 Morgan Stanley  
 Nissan North America, Inc.  
 Novartis  
 Pfizer Inc.  
 Philip Morris Companies Inc.  
 Ralston Purina Company  
 SBC Corporation  
 Joseph E. Seagram & Sons  
 TransWestern Publishing  
 Union Pacific

## Renewal Associates

\$1,000-\$2,499

Aid Association for Lutherans  
 American Legion Post 312  
 AmeriServe Corporation  
 Athletic Boys Club  
 B & L Asphalt Paving, Inc.  
 Mr. David E. Babcock o  
 Mrs. Wenda L. Bacon  
 Mrs. Jill Baue  
 Boeing-McDonnell Foundation  
 Boys and Girls Clubs of America  
 Mrs. Judith B. Brougham  
 Broward County Association for Physical Education  
 Mr. Tom Bruening  
 California Correctional Peace Officers Association  
 Centennial Bank  
 Mr. Anthony Chivetta  
 Christian Brothers College High School  
 Chums Inc.  
 Columbus Public Schools  
 County Industrial  
 Roy Creasy Scholarship Trust  
 Mr. John Creer  
 Dardenne Presbyterian Church  
 Dr. & Mrs. Roger A. Deppe  
 Mr. Josh D. Dickinson  
 Mrs. Earl Doerrie  
 Mr. & Mrs. Arnold W. Donald  
 Mr. John R. Drew  
 Mrs. Elizabeth A. Dunseth  
 Enterprise Rent-A-Car Foundation  
 Rev. & Mrs. Barry W. Freese  
 Mrs. Diane Goldtrap  
 Mr. & Mrs. Donald Graveman  
 Mr. & Mrs. John Guffey  
 Dr. & Mrs. Oliver L. Hagan  
 Mr. & Mrs. Randy Halsey  
 Mr. & Mrs. John Hammond  
 Hardin Memorial Scholarship Fund  
 Mr. & Mrs. James R. Hardman  
 Hazelwood P.T.A.  
 Heart of America Athletic Conference  
 Helen E. Posey Memorial Scholarship Fund  
 Highland View Baptist Church  
 Hillsborough Education Foundation, Inc  
 Mr. Ronald L. Hollis  
 Ms. Donna S. Houchins  
 Mrs. Mary M. Hudwalker  
 Mr. Thomas R. Hughes  
 International Thespian Society  
 International Brotherhood of Boilermakers  
 Junior Achievement  
 Junior Golf Association  
 Mrs. Mimi Kemp Hall  
 Kiel Center Partners, L.P.  
 Kiwanis Club of St. Charles  
 Mr. & Mrs. Jan R. Kniffen  
 Ladue Educators Assoc.  
 Dr. Yu C. Lin  
 Mrs. Nancy Matheny  
 Mr. & Mrs. Thomas Matheny  
 Mr. & Mrs. Joseph G. Mathews  
 Mathews-Dickey Boys' Club  
 McDonnell Douglas Dependent Scholarship  
 Mrs. & Mr. G. E. McGaughey  
 McLamore Youth Opportunities Foundation

o—passed away last year

Mexico High School Class of 1950  
 Mrs. Norma M. Meyer  
 MFA Foundation  
 Midwest Junior Football Classic  
 Missouri Youth Soccer Association  
 Monsanto Fund  
 Montgomery Quarterback Club  
 Foundation  
 Morgan Stanley  
 Mrs. Eve O'Connell Trust  
 Odd Fellows Home Association, Inc.  
 Optimist Club of Ritenour  
 Mr. & Mrs. Donald Otto  
 P.E.O. Chapter JY  
 Mrs. Marsha Hollander Parker  
 Mrs. Molly Precourt  
 Mr. & Mrs. Andrew Prydybasz  
 Pundmann Motor Co.  
 Mr. Ed Pundmann  
 Mrs. Elizabeth M. Rauch  
 The Honorable Lucy D. Rauch  
 Roofing Industry Advancement  
 and Research Fund  
 Rotary Club of St. Charles  
 Harriet S. Miller Ruebel Trust  
 Mrs. Debbie Schnedler  
 Mr. & Mrs. William C. Schoenhard  
 Shelter Insurance Foundation  
 Speedline Technologies, Inc.  
 Mrs. Roberta L. Sprich  
 Swope Memorial Loan Fund  
 The Corporation for National Service  
 The General Henry H. Arnold  
 Education Grant Program  
 University Club Fund for  
 Education Program  
 Valley Park School District  
 Westminster Christian Academy  
 White River Valley Electric  
 Cooperative

### Founders Sponsors

\$500-\$999

ACF Foundation Inc.  
 Mr. Thomas F. Bakewell  
 Mrs. Mary Lee Barklage  
 Best Western Country Inn  
 Mr. & Mrs. Keith M. Bickel  
 Blair Cedar and Novelty Works  
 Mrs. Carol Banta Brewer  
 Business Education Initiative  
 Mrs. Mary T. Carter  
 Central Okanagan Bursary and  
 Scholarship Society  
 Centralia High School  
 Mrs. Barbara Clark  
 Clopton Athletic Boosters  
 CO-MO Cares Trust, INC.  
 Mrs. Genola B. Cox  
 Mrs. Christy C. Crump  
 Mr. & Mrs. Henry Elmendorf  
 Mr. James M. Fiala  
 Dr. & Mrs. Barry B. Flachsbert  
 Dr. Peter Griffin  
 Hannibal Business & Professional  
 Women's Club, Inc.  
 Hawk Point Lions Club  
 Mrs. Patricia S. Hurster  
 Mr. Eugene S. Kahn  
 Ms. Ann M. Kroeger  
 Mr. Charles D. Lackner  
 Mrs. Nancy Le Doux  
 Louisiana Elks Association  
 Mexico Personnel Association  
 Ms. Mary E. Miller  
 Missouri Cheerleading Coaches  
 Association  
 National Association of  
 Intercollegiate Athletics  
 NDCCSA Classic League

Mrs. Joyce Norman  
 Mrs. Frances K. O'Brien  
 Owensville High School Alumni  
 Association  
 Papa John's Leadership  
 Scholarship  
 Presbyterian Church U.S.A  
 Mrs. Carole Roberts  
 Mrs. Rebecca A. Shaw  
 Shawano Dollars for Scholars  
 Mr. R.L. Simpson, III  
 Mrs. Marie A. Spencer  
 St. Louis Area Soccer Boosters  
 The Chickasaw Nation  
 Department of Education  
 The Herald Times  
 Mrs. Elizabeth Towns  
 Troy Buchanan High School  
 United Mine Workers of America  
 United Transportation Union  
 Insurance Association

### Founders Club

\$250-\$499

Mrs. Loene M. Bowlin  
 Mrs. Wendy N. Brotherlin-Dunlap  
 Ms. Nancy Calvert  
 Ms. Carla Coleman  
 Dow AgrowSciences LLC  
 Dunklin School District R-5  
 Elsberry High School  
 Fee Fee Baptist Church  
 Ferguson-Florissant Sch. Dist R2  
 Ms. Charlsie L. Floyd  
 Mrs. Ruth Fredericks  
 Ms. Talitha Grote  
 Ms. Barbara J. Hedlund  
 Mr. Grady L. Hicks  
 Hon Industries Charitable  
 Foundation

Horton Watkins High School  
 Mrs. Mary P. Lais  
 Mrs. Marie D. Mahaffy  
 Mr. William E. Maritz o  
 Mark Twain Elementary School  
 Mrs. Jacolyn Martin  
 Mrs. Lois May  
 Michael Smoot Scholarship Fund  
 Mid-Towne IGA  
 Montgomery County R-11 Schools  
 National Recoveries, Inc.  
 Mrs. Sharon O. Navarrette  
 Mrs. Mary Ann M. Oelklaus  
 Optimist Club Foundation  
 Raven Industries, Inc.  
 Schoenbaum Foundation Scholarship  
 Mrs. Mary G. Scott  
 Mrs. Patricia Siddens-Straub  
 St. Charles Chamber of Commerce  
 St. Charles Women's Bowling Assoc.  
 Ms. Sylvia Stern  
 Mr. & Mrs. Patrick S. Sullivan  
 Mrs. E'Lane R. Tufts  
 Mrs. Helen J. Walter  
 Ms. Brenda Wetter Ward  
 Mrs. M. Joyce Waters  
 Waynesville R-VI Schools  
 Mrs. Harry Wolfe, Jr.  
 Mrs. Linda J. Worth

*Founders Associates*

\$100-\$249

Mr. Frank Accarrino  
 Mrs. Carol Alcorn  
 Mrs. R. S. Alexander  
 Mrs. Patricia K. Allen  
 Mrs. Elaine Allrich  
 Amoco Foundation Inc.

Mrs. Jack Ancker  
 Mrs. Barbara N. Anderson  
 Dr. Daryl Anderson  
 Mrs. Ruth Andris  
 Mrs. Morris Atlas  
 Mrs. Virginia F. Austin  
 Dr. Subhadra Ayyagari  
 Mr. Donald R. Babbitt  
 Ms. Joan S. Bancel  
 Mrs. Mary Wilma Barnwell  
 Mrs. Margaret Bassnett-Burtin &  
 Mr. J.D. Burtin  
 Mrs. Gloria E. Berthelsen  
 Mrs. Helen Beste  
 Ms. Stacy E. Bielefeld  
 Ms. Judy Bliggenstorfer  
 Mrs. Carolyn C. Bloebaum  
 Mrs. Judith E. Bois  
 Dr. Dixon Bramblett  
 Mrs. Genelle Branneky  
 Mr. Daniel V. Brungard  
 Mrs. Elise Bulger  
 Mr. & Mrs. Byron W. Cain  
 Dr. Ann Canale  
 Mrs. Mary A. Carmichael  
 Mrs. Ann S. Carr  
 Mr. & Mrs. J. B. Carter  
 Mr. Bernard Cerilli  
 Mrs. Candice M. Chaffee  
 Mrs. Patricia W. Charron  
 Ms. Wendy N. Clark  
 Mrs. Kathryn Jane Coker  
 Mrs. Judith Colburn  
 Mrs. Jill Connaghan  
 Mrs. Elizabeth K. Conrad  
 Crane Co.  
 Mrs. Betty L. Danielson  
 Mr. John C. David



Admissions/Visitors Center

Mr. Gregory Davis  
 Mrs. Maxine Deardorff  
 Mrs. M. C. DeBartolo  
 Mrs. Dolores B. Decker  
 Mr. Dennis D. Dexter  
 Mrs. Betty S. Dorsey  
 Mr. Theron R. Dosch  
 Ms. Sarah J. Elbert  
 Mrs. Mary C. Fales  
 Mrs. Sarah K. Fandey  
 Mr. Craig W. Felzien  
 Mrs. JoAnn Finley  
 First Data Resources Inc.  
 Mrs. Miriam L. Fischer  
 Mr. Robert E. Fischer, Jr.  
 Mrs. Marie Fitz  
 Mrs. Shirley J. Fitzgerald  
 Mrs. Dorothy H. Fix  
 Mrs. Laura Fredericks Saf  
 Mr. Chad Freeman  
 Mrs. Mary H. Fuhrer  
 Mrs. Genevieve Garst  
 Mrs. Norma E. Gieseman  
 Mr. Jim Gladwin  
 Ms. Suzanne L. Glenzy  
 Mr. & Mrs. Eugene Goldstein  
 Mrs. Theresa S. Goodfield  
 Mrs. Beverly Goodman  
 Mrs. Mary F. Gray  
 o—passed away last year



Mrs. Cynthia H. Green  
 Mr. William J. Green  
 Mr. Patrick S. Griffin  
 Mrs. Holly Gulick  
 Ms. Carolyn Gullet Purcell  
 Dr. J. J. Gund  
 Mr. Richard Gunter  
 Ms. Lois Hachtmeyer  
 Mrs. Pamela H. Hanson  
 Mrs. Carol Harrington  
 Mr. Jeffrey Harris  
 Ms. C. J. Hawkins  
 Mrs. Gloria T. Hawkins  
 Mrs. Ann F. Hays  
 Mrs. Marilyn Heilman  
 Rev. & Mrs. V. P. Heine  
 Mrs. Jean M. Herger  
 Ms. Hollis C. Heyn  
 Mrs. Paula Hildebrand  
 Mrs. Nancy J. Hill  
 Mrs. Marilyn J. Hoff's  
 Mr. Keith W. Holland  
 Mr. Richard A. Hollander  
 Mrs. Polly P. Holway  
 Mrs. Elizabeth A. Houchin  
 Mrs. Jane A. Hubbell  
 Mrs. Ann T. Huesemann  
 Mrs. Frances Hume  
 Mrs. Marietta Hunsche  
 Mrs. Mel Jenkins

Mrs. Charles H. Jett, III  
 Dr. Emilie Johnson  
 Mrs. Suellen Johnson  
 Mrs. Edith A. Johnston  
 Mrs. Judy Kamm  
 Ms. Christy A. Keeshan  
 Mr. Daniel W. Kemper  
 Mr. & Mrs. Kevin Kilcullin  
 Mrs. Ben Kimbrough  
 Ms. Kathleen A. Kirk  
 Drs. William & Rita Kottmeyer  
 Lake Timberline Voluntary  
 Property Owners Association, Inc.  
 LaMonte Community Bank  
 Mrs. Barbara Landreth  
 Mr. H.F. Langenberg  
 Mrs. Diana S. Lassen  
 Mrs. Phyllis H. Layton-Perry  
 Ms. Elizabeth L. Lewis  
 Miss Betty J. Littleton  
 Ms. Virginia Lupfer  
 Mrs. Ernestine Magner  
 Mrs. Lisa T. Malone  
 Mrs. Deana H. Marcus  
 Martin Ott Pipe Organ Company, Inc.  
 Mr. Larry Mathews  
 Ms. Elisabeth Maurice  
 Mrs. Joanne Maxwell  
 Mrs. Eleanor J. May  
 Mrs. Katherine McCombe  
 Mrs. Mary O. McEachron

Mrs. Lynn J. McHaney  
 Memorial Tabernacle Baptist Church  
 Ms. Angela C. Miller  
 Mrs. Elizabeth A. Miller  
 Mr. Louis F. Miller  
 Mr. & Mrs. Donald Missey  
 Mrs. Nancy J. Mojonnier  
 Mrs. Georgia-Lee Mon  
 Mrs. Lynn H. Morrell  
 Mrs. Sara L. Morton  
 Ms. Carla Mueller  
 Ms. Dorothy J. Myers  
 Mrs. Lillian Naumann  
 Mrs. Ruth A. Neabling  
 Newco Enterprises Inc.  
 Mrs. Julia S. Noonan  
 Mrs. Glendora R. Nordlie  
 Mrs. Iva D. Norris  
 North Ridge Royalty Corporation  
 Mrs. Lorraine R. O'Connor  
 Ms. Jane Orthel  
 Patches Etc., Inc.  
 Dr. Marilyn Patterson  
 Mrs. Jean Plotz  
 Mrs. Ann S. Posner  
 Red Carpet Tournament Fund  
 Reeds Spring R-IV School District  
 Dr. Dorothy Ricketts  
 Mrs. Marilyn D. Rickmeyer  
 Mrs. Joyce E. Riley  
 Mrs. Jennelle Robertson  
 Ms. Helen J. Robinson  
 Ms. Clare G. Romeo  
 Mrs. Alice P. Root  
 Ms. Mary L. Roussel  
 Ms. Locha Y. Rowan  
 Mr. Chris Rumsey  
 Mrs. Mary A. Ryan



Blanton Hall

Mrs. Sharon C. Ryan  
 Mrs. Margaret G. Sample  
 Ms. Vernell Sams  
 Ms. Lois J. Schatzmann  
 Ms. Barbara L. Schifeling  
 Dr. Ana Schnellmann  
 Mrs. Bobbie L. Schonaerts  
 Mrs. Pamela Schultz  
 Joseph E. Seagram & Sons  
 Mrs. Marjorie J. Semon  
 Mrs. Judy Shanahan  
 Mrs. Mary C. Shoquist  
 Mrs. Joy J. Silver  
 Mrs. Joyce R. Silver  
 Mr. Roy J. Singleton  
 Dr. Edward G. Smith  
 Ms. Sarah E. Smith  
 Ms. Lizbeth Smith-Leach  
 Mrs. Judith A. Snow  
 Dr. Dominic Soda  
 Ms. Elizabeth A. Spillman-Carstens  
 St. Charles Eye Center  
 St. Charles Sister Cities Programs, Inc.  
 St. Louis Chapter American Guild  
 of Organists  
 St. Charles Optical  
 Mr. & Mrs. Ed Steenbergen  
 Dr. Michael Stein  
 Mrs. Suzanne A. Stockman  
 Mrs. Janet Strauss  
 Mrs. Shawn L. Strecker  
 Mr. Eric O. Stuhler  
 Mrs. Mary J. Stutz  
 Mrs. Martha L. Sweeney  
 Mrs. Carole A. Swenson  
 Mrs. Peggy L. Symes  
 Mr. Samuel Taft  
 Mrs. Virginia M. Talley  
 Mrs. Joyce Townsend

Ms. Maryann M. Townsend  
 US West Foundation  
 Mrs. Janice Vassar  
 Ms. Joyce Veterane  
 Mrs. Suzanne E. Wagar-Harris  
 Mrs. Susan Wallweber  
 Mrs. Dana Wehrli  
 Ms. Jann Weitzel  
 Mrs. Laurel K. Werner  
 Mr. Michael Whelan  
 Mrs. Camille M. Whitney  
 Mr. Ralph C. Wiedner  
 Ms. Carol J. Wolter  
 Mrs. Judith J. Woolery  
 Mrs. Mabel D. Wyssmann  
 Ms. Hyacinth Young  
 Mr. Stanley E. Zager  
 Mrs. Donald Zimmerman

### Associates Circle

#### Gifts to \$99

Mr. Sam R. Acquisto  
 Mrs. Mary L. Adams  
 Mrs. Alice Ahrens  
 Mrs. Barbara Amsler  
 Mrs. Barbara J. Anderson  
 Mrs. Martha B. Anderson  
 Mrs. Owen S. Ard  
 Mr. David W. Armstrong  
 Mrs. Sarah J. Ash  
 Ms. Margaret Aubermann  
 Ms. Janet S. Aubuchon  
 Mr. John Back  
 Mrs. Barbara Badgett  
 Mrs. Martha L. Baier  
 Mrs. Judith Ball  
 Ms. Gina M. Barhoumy  
 Mrs. Joyce J. Barnes  
 Mrs. Roselise H. Barthelmeh

Mrs. Aileen M. Bartmess  
 Mrs. Mary A. Bates  
 Mrs. Dorothy L. Baumann  
 Ms. Theresa M. Bax  
 Mrs. Mary L. Beck  
 Mr. & Mrs. Wesley A. Becker  
 Mrs. Mary E. Beich  
 Dr. John Bell  
 Mrs. Marian A. Bengis  
 Mrs. Jean Bentley  
 Mr. Ira Bergman  
 Mrs. Sharron Berryman  
 Mrs. M. J. Billen  
 Mrs. Sarah Bingaman  
 Miss Betty L. Black  
 Ms. Mary A. Black  
 Ms. Anne Blackman  
 Mrs. Nancy Blackwell  
 Mrs. Louise R. Blackwood  
 Ms. Pearline Blackwood  
 Mr. Samuel I. Blake  
 Mr. Jerry Blankenship  
 Mr. Philip D. Blanton  
 Mrs. Linda H. Bledsoe  
 Mr. Alfred S. Boedicker  
 Ms. Marcella Boerding  
 Mrs. Rachel Bortnick  
 Mr. Charles Boswell  
 Mrs. Kay K. Bowden  
 Mrs. Barbara Bower  
 Mr. & Mrs. William H. Bowers  
 Mrs. Janice Boyanchek  
 Ms. Jean T. Bradfisch  
 Mr. Clifford E. Branch  
 Mrs. Karen Brand  
 Mr. & Mrs. Edward J. Brandt  
 Mr. Richard Brandt  
 Mrs. Mary Brann  
 Mr. David B. Brantley

Mrs. Ina R. Brazeale  
 Mrs. George E. Brinkmann  
 Mr. & Mrs. Robert W. Broeg  
 Mrs. Constance Brooks  
 Ms. Donna S. Brown  
 Mr. & Mrs. Marla Brown  
 Ms. Mary M. Brown  
 Ms. Sandra S. Brown  
 Ms. Catherine Broyles  
 Ms. Lisa Bruere  
 Mrs. Ruth Bushmeyer  
 Mrs. Nanci L. Calderwood  
 Mrs. Carol Caldwell  
 Mrs. Ann S. Callender  
 Mrs. Charlotte L. Capelle  
 Dr. Ann S. Carneal Murphy  
 Mrs. Christine A. Carr  
 Dr. Joseph A. Cernik  
 Mrs. Virginia Chambers  
 Mrs. Frances O. Chapman  
 Mrs. Shirley Chasan  
 Mrs. Darlene Childress  
 Mrs. Cynthia A. Christensen  
 Ms. Jean A. Christianson  
 Mr. & Mrs. John G. Clarke  
 Mrs. Chester J. Claudon  
 Mrs. Dolores Close  
 Mrs. Susan Coale  
 Mrs. Mary Ann W. Comfort  
 Mrs. Gretchen Coppin  
 Mrs. Carolyn Corrigan  
 Mr. & Mrs. Dominick Costanzo  
 Mrs. Suzanne E. Couch  
 Mrs. Constance E. Cozzoni  
 Ms. Margaret A. Croner  
 Mrs. Susan Cummins  
 Ms. Zilpha C. Curtin  
 Mrs. Angela N. Daniels  
 Miss Cornelia Darnall  
 Mr. Scott Dauve  
 Mrs. Carolyn E.  
 Davenport  
 Mrs. Ann Davidson  
 Mrs. Vernice S. Davies  
 Ms. Edith M. Davis  
 Mrs. Kathryn E. Davis  
 Mrs. Winston Dees  
 Mr. Howard T. DeVane  
 Mrs. Penelope Dewell  
 Mrs. Doris Dieckgraefe  
 Mrs. Jan R. Dineen  
 Ms. Josephine A. Dittmeier  
 Ms. Marjorie Dix  
 Mrs. Rebecca Dolin  
 Mrs. Jean H. Donnan  
 Mrs. Nancy H. Dosman  
 Ms. Paula A. Dotson  
 Dr. John Dougherty  
 Ms. Bess Douthitt  
 Mrs. Nancy Dover  
 Mrs. Linda A. Dowling  
 Mrs. Margie S. Downey  
 Ms. Loretta Dubin  
 Mrs. Gail Dunaway  
 Ms. Joan C. Dykema  
 Mr. Myron E. East Jr.  
 Mrs. Patricia A. Eckhardt  
 Mr. Clifton E. Elery  
 Mr. & Mrs. John Q. Ellis  
 Mrs. Dorothy M. Emmons  
 Mrs. Jean D. Ezzell  
 Ms. Martha A. Fails  
 Ms. Nancy Fairhall  
 Mr. & Mrs. Warren Fayart  
 Mr. William Felty Jr.  
 Ms. Beth Figge

### Archive Volunteers

*A very special thank you to the dedicated alumna who donate their time to preserve Lindenwood's history in the university archives and museum.*

Florence Crockett,  
Class of 1983 & 1986

Martha Hayes, Class of 1973

Corinne Hill, Class of 1982

Virginia Terry, Class of 1959

Mrs. Alice Filkins	Mrs. Jane Gilbert
Mrs. Marjorie M. Fincham	Mrs. Kay G. Gill
Mrs. Nathaniel Fine	Mrs. Susan J. Gima
Mrs. C. Joan J. Fink	Mrs. Miriam Goldberg
Mrs. Mardell Finsel	Mrs. Joyce G. Gordon
Mrs. Deane C. Fischer	Mrs. Jill A. Graff
Mrs. Zachary D. Ford	Mrs. Virginia Greene
Fort Zumwalt School Dist.	Mrs. Rosemary Gullet
Mrs. Dorothy C. Foster	Mrs. Mary A. Guthrie
Mr. Theodore V. Foster, Jr.	Mrs. Yvonne C. Haeberle
Mrs. Lea Frailey	Mr. David Hahn
Mr. John M. Francisco	Mr. Dennis J. Hahn
The Honorable Ruth A. Franks	Mrs. Ginny Hahn
Mrs. Jane W. Friday	Ms. Betty Lou A. Hamline
Ms. Lucile Fritz	Mr. Keith E. Hammel
Ms. Wilma B. Fritz	Mrs. Helen G. Hanan
Mrs. Georgia Fuller	Mrs. Gerald P. Hansen
Ms. Reba E. Gales	Mrs. Cynthia E. Harmening
Mrs. Sondra R. Galperin	Mrs. Jacquelyn A. Harris
Mrs. Grace Galt	Mrs. Ruth E. Harrison
Mrs. Mary L. Garbe	Mrs. Sally J. Hart
Mrs. Darlean C. Garrett	Miss Helen Z. Hartzog
GE Harris Harmon	Mrs. Maridee Hegstrom
Railway Technology, LLC	Ms. Jean A. Helm
Ms. Sandra B. Ghormley	Mr. John N. Henderson

Ms. Sara Henryson  
 Mrs. Dorris S. Hensley  
 Mrs. Marie C. Heye  
 Ms. Corinne E. Hill  
 Ms. Cynthia M. Hilton  
 Mr. & Mrs. David W. Hinni  
 Mrs. Mary E. Holloway  
 Mrs. Julie Holm-Stuenkel  
 Mrs. Elizabeth A. Holt  
 Mrs. Margaret Hopkins  
 Mrs. Gretchen V. Hoppe  
 Ms. Violet E. Horvath  
 Mrs. Betty L. Howell  
 Mrs. Cynthia Howell  
 Ms. Therese A. Hubble  
 Mrs. Judy Hudgens  
 Mrs. Estelle Huff  
 Mr. & Mrs. David C. Huntley  
 Ms. Dorothy J. Hutchinson  
 Mr. & Mrs. Thomas Ilges  
 Mrs. Ann Imgrund  
 Mrs. Anita M. Jackson  
 Mrs. Autry Jackson  
 Mrs. Grace R. Jackson  
 Miss Anne R. Jacoby  
 Dr. Harriet Jardine  
 Mr. Timothy M. Jensen  
 Mrs. Brenda Johnson  
 Ms. Carolyn S. Johnson  
 Mrs. Mildred Johnson  
 Mrs. Arabel W. Johnston  
 Mrs. Frances Jones  
 Ms. Lynn D. Jones  
 Mrs. Lorraine C. Jordan  
 Mrs. Mary E. Kantz  
 Ms. Margaret C. Katz  
 Mrs. Leona N. Kavan  
 Miss Kay M. Kazmaier

Mrs. Jean Kent  
 Kerr-McGee Foundation  
 Mr. & Mrs. Donald Kilbreath  
 Mrs. Ludie E. Kinney, Jr.  
 Mrs. Lynn R. Klingenberg  
 Mrs. Marilyn Klutenkamper  
 Mrs. Alice Koehne  
 Mrs. Nancy S. Kollman  
 Mrs. Carol A. Lang  
 Ms. Lori A. Lanser  
 Mrs. Gerald Lehman  
 Mrs. Jean Lengeling



Bookstore Renovation

Ms. Sheila Lenkman  
 Ms. Dollie M. Lewallen  
 Ms. Sandy Liebman  
 Mrs. Peggy Linn  
 Mrs. Rebecca Little  
 Mrs. Martha A. Logan  
 Ms. Shelia Logan  
 Mrs. Althea Long  
 Long Ford Sales, Inc  
 Mr. Erssie M. Lucas, Jr.  
 Mr. Joseph D. Lucero  
 Mrs. Harriet L. Luchtman  
 Mrs. Martha Ludden  
 Mrs. Genevieve G. Lunning  
 Mrs. Kathryn L. Lynn  
 Mrs. Elizabeth L. MacGregory

Gerald R. Magers  
 Ms. Caryn D. Mahaffy  
 Dr. Kit Mao  
 Mrs. Frances C. Marks  
 Mrs. Marianne B. Marshall  
 Mrs. Jill E. Martin  
 Mr. & Mrs. Ronald L. Massa  
 Mrs. Mary E. Maune  
 Mr. & Mrs. Fred H. Mayer  
 Mrs. Ruth A. McClellan  
 Miss Lucy A. McCluer  
 Mrs. Melba L. McCollum

Mrs. Sue M. McCullah  
 McDonnell Douglas  
 Foundation  
 Mrs. Barbara A. McKinney  
 Ms. Joyce A. McKinney  
 Mrs. Sally H. McLees  
 Mr. Frank J. McSpaden  
 Mrs. Alice I. Means  
 Mr. Ronald Medford  
 Ms. Patricia M. Menson  
 Miss Thursa J. Merritt  
 Ms. Carolyn S. Miklich  
 Mr. & Mrs. J. Larry Milam  
 Mrs. Annette Miller  
 Mrs. Charlotte R. Miller  
 Mrs. S. J. Miller

Ms. Peggy L. Milner  
 Mrs. Sarah K. Mirjanich  
 Mrs. Charlotte A. Mixon  
 Mrs. Josephine Moffett  
 Mrs. Sandra S. Moon  
 Mrs. Alice E. Moore  
 Mr. Thomas G. Moors  
 Mrs. & Mr. Jane Morgan  
 Motivational Concepts, Inc.  
 Mr. & Mrs. William Mullins  
 Mrs. Maria L. Munroe  
 Ms. Wendy R. Myers  
 Nasdaq Market-Makers  
 Antitrust Litigation  
 Mrs. Frances Nelson  
 Mrs. Martha Newman  
 Mrs. Ann Niemann  
 Mrs. Colleen F. Nies  
 Mrs. Jo R. Niesen  
 Mrs. Ann Nixon  
 Mrs. Eloyce Noel  
 Mrs. Donnie J. North  
 Mrs. Rosemary Northwall  
 Novartis  
 Ms. Betty F. O'Connor  
 Mrs. Froma J. Oberkramer o  
 Mrs. Evelyn Ochs  
 Mr. Gerry F. Olliges  
 Orchard Farm Memorial  
 VFW Auxilary 4219  
 Dr. Betty T. Osiek  
 Rep. Lucinda M. Ostmann  
 Mr. Drayton L. Paisley  
 Mrs. Carol J. Park  
 Mrs. Elizabeth Pekkala  
 Dr. Diane H. Penney  
 Mrs. Barb L. Peoples  
 Mrs. Roberta Peterson  
 o-passed away last year

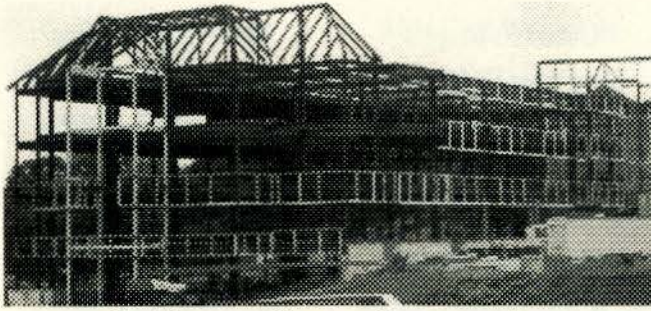

### Spellmann Center Construction

Ms. Amanda Pewitt	Mr. George P. Rossi	Mrs. Wanda R. Spivey	Mrs. Sharman B. Vesecky
Ms. Patricia Phillips	Mr. Mark Rudolph	Ms. Cynthia L. Springer	Ms. Jane C. Vickrey
Mrs. Theresa D. Phillips	Mrs. Lois I. Ruffer	Mrs. Wallace R. Stacey	Mrs. Susan E. Viecelli
Mrs. Joyce H. Pickering	Mrs. Charles Rupert	Mr. George A. Stark	Ms. Dana Vincil
Mr. James T. Pickett	Mrs. Marguerite Russel	Mrs. Mary Stark	Mr. & Mrs. William G. Vogt
Mrs. Norma L. Pope	Mrs. Mary K. Salyers	Mrs. Mary L. Stehr	Mrs. Patricia L. Wade
Ms. Owanna I. Post	Mrs. Margaret C. Saxton	Mrs. Barbara A. Stenhouse	Mr. Lawrence A. Waldman
Ms. Adina Preis	Ms. Olivia C. Schaefer	Mrs. Dorothy Stetson	Mrs. Nancy Walters
Janfrey D. Preston	Dr. & Mrs. Robert Schaefer	Mrs. Jean Steuben	Mr. William M. Walton
Mrs. Beverly Price	Ms. Barbara Schlinkert	Mrs. Betty J. Stevens	Mrs. Judith Ward
Mrs. April Pritchett	Mrs. Linda Schmucker	Mr. & Mrs. Troy Stevenson	Mr. Brian P. Watkins
Mr. Richard Pundmann	Mrs. Lila J. Schotte	Mrs. Geraldine L. Stine	Ms. Emily Watson
Mr. Scott Queen	Mrs. Shirley A. Schulte	Mrs. Virginia Stoops	Mrs. Frances Weeks
Mrs. Kathleen R. Raiche	Mrs. Drewanna Schutte	Mrs. Emma Lue Strahle	Ms. Brenda L. Weihl
Mrs. Rebecca S. Raney	Mrs. Hortense Y. Schwartz	Mrs. Imogene C. Stumpf	Mrs. G. K. Wessel
Mrs. Mary J. Range	Mrs. Carolyn Schweinbold	Mrs. Jeanette Suffian	Mr. Darian S. Westerfield
Mrs. Jane G. Ratliff	Mrs. Barbara Sennholz	Mr. Sheldon E. Suroff	Mrs. Barbara Wexner Levy
Mrs. Mary (Peggy) Ratz	Mrs. Linda L. Shackelford	Mrs. Mary J. Take-Howell	Mrs. Valerie J. White
Mrs. Irene K. Ray	Mrs. Jennifer C. Shedden	Ms. Rosie Tally	Ms. Ellen M. Wick
Mrs. Nancy Rector-Douglas	Mr. Martin L. Sherman	Mrs. Victoria J. Tarleton	Mrs. Margaret E. Wick
Mrs. Sydney Reding	Mrs. Karen D. Shine	Mr. Javis K. Taylor	Mrs. Bonnie C. Wilcox
Ms. Tracy M. Reed	Mrs. Suk H. Shum	Mrs. Elizabeth M. Terry	Mrs. Joan Williams
Ms. Linnea Reuterdahl	Mrs. Marjorie J. Silliman	Ms. Virginia W. Terry	Miss June Williams
Ms. Christine P. Rhodes	Mrs. Gloria Slykhouse	Mrs. Doris V. Theobald	Mrs. Ramah Winter
Mrs. Gwynne Richards	Mrs. Elaine S. Small	Ms. Brenda Thien	Mrs. Joyce Y. Winters
Mrs. Suzanne Robbins	Mrs. Alicia Y. Smedley	Mrs. Linda Thom	Ms. Marjorie L. Witt
Mrs. Donna Robinson	Mrs. Patricia B. Smith	Ms. Velma G. Thompson	Mr. Dave Witter
Mr. Gerald M. Rogers	Mr. John H. Snipes	Ms. Dede Tignor	Mrs. Nancy L. Woods
Ms. Susan L. Romine	Mrs. Charlotte Sodey	Mrs. Linda C. Tisdell-Senn	Ms. Gayla Woodward
Mrs. Elizabeth Rone	Mrs. Juanita E. Solomonson	Mrs. Carol G. Transou	Mrs. Judith L. Wright
Mrs. Derek S. Rooke	Mrs. Shirley A. Spears	Mrs. Patricia J. Treptow	Mrs. Barbara A. Wussler
		Dr. Beverly Trescott Mueller	Mrs. Patricia Xidis
		Mrs. Dori N. Turner	Mrs. Willetta Yeager
		Mrs. Barbara Urquhart	Mrs. Jane H. Yount
		Mrs. Nancy M. Van Loenen	Mrs. Agnes Zell
		Mrs. Jennifer Vanderheyden	Mr. George P. Zidzik Jr.
		Mrs. Linda K. Vedder	Ms. Noela Zinter
		Mrs. Judith A. Verkest	Mrs. Mary J. Zoeller
		Mrs. Polly N. Vermeulen	Mr. & Mrs. Terry M. Zwick

## Sibley Heritage Society

The Sibley Heritage Society takes its name from the estate planning prepared by Major George and Mary Easton Sibley. The foresight and thoughtfulness of the Sibleys laid the foundation for the success of Lindenwood University today. Members of the Sibley Heritage Society are dedicated to the continued growth of Lindenwood by ensuring its future for generations of students to come. The Society recognizes those who plan for Lindenwood's future by including the University in their estate, by making a gift of a paid up insurance policy, or through planned gifts such as trusts, annuities, etc.

### Members

Mrs. Elaine Allrich  
 Ms. Anne C. Aspoas  
 Mr. Thomas F. Bakewell  
 Mrs. Mary Lee Barklage  
 Ms. Helen Bartlett  
 Mrs. Jill Baue \*  
 Rep. & Mrs. Carl Bearden  
 Ms. Ledell Bitzer  
 Mr. Ben F. Blanton  
 Dr. & Mrs. Richard Boyle  
 Ms. Evelyn Bradley  
 Mrs. Carol Banta Brewer  
 Dr. Sandra Broadrick-Allen  
 Mr. Tom Bruening  
 Ms. Nancy Calvert  
 Mr. Glen T. Cerny  
 Mrs. Candice M. Chaffee  
 Dr. Donna C. Charron  
 Mrs. Barbara Clark  
 Ms. Mary Ann Collier  
 Mrs. Carolyn Corrigan  
 Ms. Zilpha C. Curtin  
 Dr.'s Larry & Dorothy Doyle  
 Mr. John R. Drew  
 Mrs. Betty Cole Dukert  
 Mrs. Sara Margaret English  
 Dr. & Mrs. James D. Evans \*  
 Mrs. Helen Fangman  
 Mr. Craig W. Felzien  
 Ms. Charlsie Floyd  
 Rev. & Mrs. Barry W. Freese

Mrs. Sondra R. Galperin  
 Mrs. Sharlene Glock  
 Mr. & Mrs. Donald A. Good  
 Mr. & Mrs. John Guffey  
 Mr. & Mrs. John Hammond  
 Mr. & Mrs. Raymond W. Harmon  
 Col. Arminta J. Harness  
 Mrs. Elizabeth Heise  
 Dr. & Mrs. Thomas Hill  
 Mrs. Jeanne Huesemann  
 Dr. Francis & Mrs. Elizabeth Huss  
 Mrs. Taeko Jenkins \*  
 Mrs. Arabel W. Johnston  
 Mr. Larry Kelley \*  
 Mrs. Laura Kilcullin \*  
 Mrs. Mary P. Lais  
 Miss Elizabeth J. Leighty  
 Ms. Elizabeth L. Lewis  
 Mrs. Judy A. Ludwig  
 Mrs. Chloe N. Machado  
 Mrs. Marie D. Mahaffy  
 Mr. & Mrs. G.E. McGaughey  
 Mrs. Barbara A. McKinney \*  
 Mrs. Lorraine R. O'Connor  
 Mrs. Margaret Ohrman  
 Mrs. Dorothy L. Ordelleheide  
 Dr. Betty T. Osiek  
 Mrs. Anne Pals  
 Mrs. Marsha Hollander Parker  
 Ms. Helen M. Parks  
 Mrs. Elizabeth Rauch

The Honorable Lucy D. Rauch  
 Mrs. Janet Riddle  
 Mrs. Jane Calvert Rogers  
 Mr. Dale Rollings  
 Mrs. Debbie Schnedler  
 Mr. William C. Schoenhard \*  
 Mr. & Mrs. Gary Shaw  
 Mr. Martin L. Sherman  
 Mrs. Marilyn T. Shutz  
 President & Mrs. Dennis C. Spellmann  
 Mrs. Maurita E. Stueck  
 Mr. Eric O. Stuhler  
 Mrs. Cordelia Stumberg  
 Mr. & Mrs. Patrick S. Sullivan  
 Mr. & Mrs. Leo Tighe  
 Mr. & Mrs. Frank R. Trulaske  
 Ms. Dorothy J. Trump  
 Mrs. Suzanne E. Wagar-Harris  
 Mrs. Susan Wallweber  
 Mr. & Mrs. John P. Walsh  
 Mrs. Helen J. Walter  
 Mrs. Brenda Wetter Ward  
 Mrs. Dorothy D. Warner  
 Mr. & Mrs. Ed D. Watkins, III  
 Mr. & Mrs. George E. Weaver  
 Mr. Michael Whelan  
 Dr. David R. Williams \*  
 Mrs. Martha Wright

\*New Member

### Memorial Membership

Miss Mary E. Ambler  
 Mr. David E. Babcock o  
 Miss Aimee M. L. Becker  
 Miss Ellen L. Boyce  
 Ms. Jessie D. Brier  
 Mrs. Eloise Calvert o  
 Miss Jean L. Christensen  
 Ms. Ruth Dolan  
 Ms. Norma J. Fields  
 Ms. Isabelle Gladney  
 Dr. Arthur S. Goodall  
 Miss Marian Greene  
 Mrs. Barbara Ringer Hamill

Mrs. Maurine M. Hannah  
 Mr. Harold K. Donnelly  
 Ms. Harriet Hull  
 Dr. Jane E. Cooper  
 Mrs. Sara L. Kearns  
 Mrs. Elizabeth P. Leighty  
 Mrs. Lillian Shaw Smith  
 Mrs. Lorretta O'Bryen  
 Mrs. Margaret Richeson  
 Ms. Maurine M. Milligan  
 Mrs. Sarah G. Mayer  
 Mrs. Helen Studer Mendenhall  
 Mrs. Froma Oberkramer o

Miss Eugenia Pearson  
 Mrs. Patricia E. Richardson  
 Mrs. Rosemary E. Thomas  
 Miss Virginia C. Sodemann  
 Adm. & Mrs. Sidney W. Souers  
 Mrs. Lena Spreckelmeyer  
 Miss Geraldine F. Thompson  
 Mr. John W. Tlappek  
 Miss Barbara J. Wade  
 Mrs. Mary E. Wright

o—passed away in past year

## Butler Society

The Butler Society is named for Colonel James G. and Margaret Leggat Butler, Lindenwood's most generous supporters during the 1900's. Because of their generosity, Ayres, Butler and Niccolls Halls were built and funds from the Butler estate led to construction of Roemer and Irwin Halls, Butler Library, the Gables and Eastlick Residence. Today, the Butler Society honors a distinguished group of loyal friends who have followed in the Butlers' footsteps by committing their resources to promote the rich heritage of Lindenwood and to support its vision for the future.

### Benefactors

Mr. & Mrs. Randall Andrae  
 Mr. & Mrs. Charles Berry  
 Ms. Ledell Bitzer  
 Mr. & Mrs. Ben Blanton  
 Dr. & Mrs. Michael Conoyer  
 Mr. & Mrs. Donald A. Good  
 Mr. & Mrs. Raymond W. Harmon  
 Dr. & Mrs. Harlen Hunter  
 Mr. & Mrs. Leonard Kaplan  
 Mr. & Mrs. Lloyd Ketcham  
 Mr. & Mrs. Robert O. McGregor  
 Dr. Betty Osiek  
 Dr. & Mrs. Allen Palmer  
 Mr. & Mrs. Harlan Pals  
 Dr. & Mrs. Robert Poetz  
 Mrs. Elizabeth Mudd Rauch  
 Mr. & Mrs. Dale Rollings +  
 President & Mrs. Dennis C. Spellmann  
 Dr. & Mrs. Jonas Tejero  
 Mr. & Mrs. Willard Walker  
 Mrs. Dorothy Warner  
 Mr. & Mrs. George Weaver  
 Mr. Kenneth Wright

### Patrons

Mrs. J. Marshall Bell  
 Mrs. Sara Margaret English  
 Mr. & Mrs. Eugene Flanagan +  
 Dr. & Mrs. Robert Fleming  
 Mr. & Mrs. Duane Flowers  
 Mr. & Mrs. John Hannegan  
 Mr. & Mrs. Christopher Lissner  
 Mr. & Mrs. Joseph Mathews  
 Mr. & Mrs. Ronald Ohmes  
 Mr. George B. Ross  
 Ms. Linda Ross  
 Mrs. Maurita Stueck  
 Dr. & Mrs. William Symes

\*New Member

+Advancement

### Members

Mr. & Mrs. Thomas Bakewell  
 Dr. & Mrs. Joseph Boston  
 Mrs. Judy Batton Brougham  
 Ms. Nancy Calvert  
 Mr. & Mrs. Donald Collier +  
 Dr. & Mrs. Larry Doyle +  
 Mr. & Mrs. John H. Dressel  
 Ms. Martha Dressel  
 Mr. & Mrs. Oliver D. Dressel  
 Mr. & Mrs. Roy R. Dressel  
 Mr. Waldemar Dressel  
 Mr. & Mrs. Arthur L. Goodall  
 Ms. Selma Harris  
 Dr. Francis & Mrs. Elizabeth Huss  
 Mr. & Mrs. Larry Kelley  
 Mr. & Mrs. Jan Kniffen  
 Mr. & Mrs. Rob Matheny  
 Mr. Paul F. Niedner  
 Mrs. Margaret Ohrman  
 Mr. & Mrs. Veryl Riddle  
 Ms. Susan Riffe  
 Mrs. Jane Calvert Rogers\*  
 Mr. & Mrs. William Schaefer  
 Mr. & Mrs. Gary Shaw  
 Mr. & Mrs. Byron Shutz  
 Mrs. Roberta Sprich  
 Mrs. Carol Kellogg Stoub  
 Mr. & Mrs. Frank R. Trulaske +  
 Ms. Dorothy Trump  
 Mr. & Mrs. Ed D. Watkins, III  
 Mr. & Mrs. Michael Wood

### Associates

Mrs. Wenda Bacon \*  
 Mrs. Jill Baue\*  
 Dr. & Mrs. Richard Boyle\*  
 Ms. Mary Ann Collier  
 Dr. & Mrs. James D. Evans\*  
 Dr. & Mrs. Oliver L. Hagan  
 Mr. & Mrs. John Hammond\*  
 Mr. & Mrs. Lee Lasater\*  
 Mr. Jerry McElhatton\*  
 Mrs. Nancy H. Peteler  
 Mr. & Mrs. James Shoemaker\*

## BUTLER SOCIETY

### CORPORATE & FOUNDATION SUPPORTERS

Ameren Corporation Charitable Trust	Lindenwood University Alumni Association
Anheuser-Busch Charitable Trust	MCI Worldcom
John Bayliss Broadcast Foundation	J.E. and L.E. Mabee Foundation, Inc.
Boeing-McDonnell Foundation	May Department Stores Company Foundation
Brown Group, Inc. Charitable Trust	Monsanto Fund
Campus Hospitality Services *	National Association of Intercollegiate Athletics (NAIA)
City Of St. Charles	Pepsi-Cola General Bottlers, Inc.
Commerce Bancshares	Philip Morris Companies, Inc.
Daimler Chrysler Corporation *	Presbyterian Church USA *
Dierberg's Markets Inc.	Presbyterian Synod of Mid-America *
Emerson	Pundmann Motor Company
First State Bank of St. Charles	Ralston Purina Trust Fund
General Motors	Rotary Club of St. Charles
Hastings & Chivetta Architects, Inc.	SBC Corporation
Highland View Baptist Church	St. Anthony's Medical Center
Interco, Inc. Charitable Trust	Southwestern Bell Foundation
William T. Kemper Foundation	Norman J. Stupp Foundation
Kiwanis Club of St. Charles	Rosalie Tilles Scholarship Fund
Kresge Foundation	Liz Whitney Tippit Foundation
Laclede Gas Charitable Trust	Verizon
Lindenwood Alumni Club of St. Charles	Fred Weber Inc.

### BUTLER SOCIETY MEMORIAL MEMBERSHIP

Miss Mary E. Ambler	Mrs. Nancy Orr
Mr. David Babcock o	Mrs. Eugenia Pearson
Miss Aimee M.L. Becker	Mrs. Margaret Richeson
Ms. Jessie D. Brier	Mrs. Barbara Ringer Hamill
Ms. Ruth B. Brown	Ms. Lillian Shaw Smith
Miss Jean L. Christensen	Miss Virginia C. Sodemann
Mrs. Jane A. Crider	Admiral & Mrs. Sidney Souers
Ms. Isabelle Gladney	Mrs. Lena Spreckelmeyer
Dr. Arthur S. Goodall	Mrs. John W. Tlappek
Miss Marian Greene	Mrs. Mary E. Wright
Mrs. Sara L. Kearns	
Mrs. Sarah G. Mayer	
Ms. Maurine M. Milligan	o—passed away last year
	* new member

*"I will stand by you to the last button on my vest."*

—Colonel James G. Butler



## The Lindenwood University Honor Roll of Donors 2001

*Careful attention has been given to list the names of those who contributed to Lindenwood University during the 2000-2001 fiscal year. In the event of an error or omission, please call or write the Development Office at (636) 949-4903.*

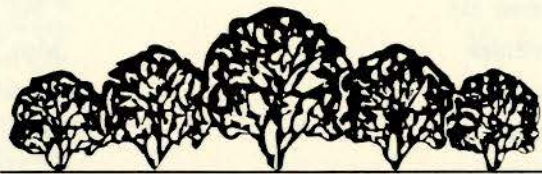

**LINDENWOOD  
UNIVERSITY**

209 South Kingshighway  
Saint Charles, Missouri 63301-1695