

Lindenwood University

Digital Commons@Lindenwood University

---

Donor Reports

Lindenwood Documents, Booklets,  
Miscellaneous

---

8-2002

## 2002 Honor Roll of Donors

Lindenwood University

Follow this and additional works at: <https://digitalcommons.lindenwood.edu/donors>

 Part of the [Higher Education Commons](#)

---

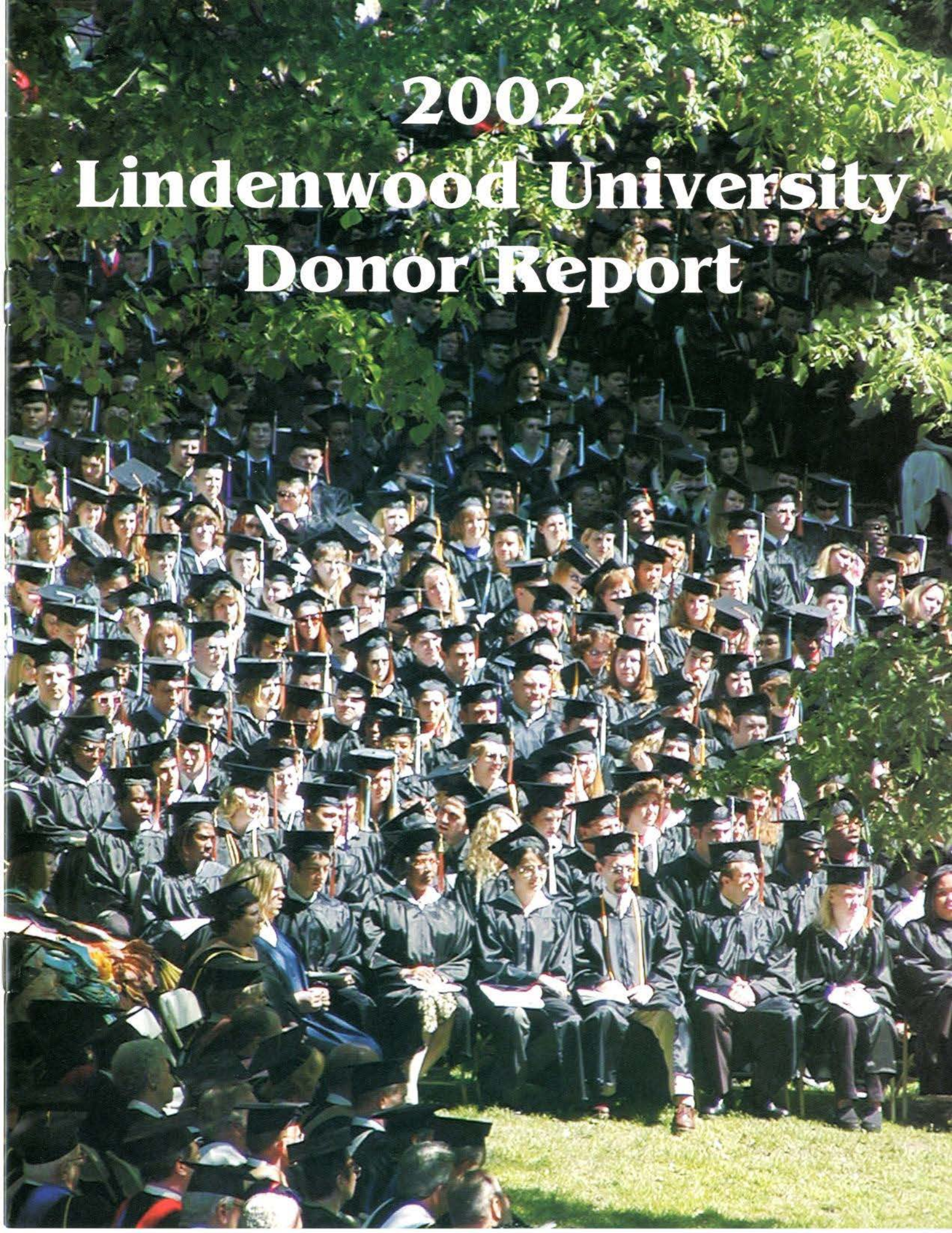
A large group of graduates in black caps and gowns sitting on a lawn under trees. The graduates are arranged in many rows, filling most of the frame. They are wearing black mortarboard caps with gold tassels and black gowns with white stoles. Some graduates in the front rows are holding books. The background is filled with lush green trees and foliage, suggesting an outdoor campus setting. The overall scene is a classic graduation ceremony.

**2002  
Lindenwood University  
Donor Report**

August, 2002

Dear Friends:

Financial uncertainty...this is a phrase that has been discussed at length lately. We have watched as companies have folded and people have lost money. Everyone is looking for a good investment, something they can get behind and know that they will get a good return. What better investment than to give to the education of future leaders and to support a university that is not afraid to promote values-centered learning. Beyond that, **what better investment than to give to Lindenwood University.**



Lindenwood has continued to be a certainty in an uncertain world. While other schools are cutting programs...

**Lindenwood University is expanding.** While other schools are selling land...**Lindenwood is investing and building.** While other schools are looking to the government for support and removing topics such as values from their classrooms...**Lindenwood is teaching students the importance of values and gaining independence and support based on our own merit.** While other schools are raising tuition to cover costs...**Lindenwood has instituted a tuition freeze to continue to offer a quality, affordable education to all qualified students.** While other schools are concerned about their endowment...**Lindenwood's endowment has continued to grow, thanks to sound business investments.**

The following lists of donors have realized the importance of investing in the future of education at Lindenwood. A Lindenwood education helps create better prepared people who are entering the work force and making decisions that will affect our everyday life and the lives of our children.

*Please pay special attention to those who have donated endowed scholarships and honors awards. These people are helping to prepare Lindenwood for the next 175 years. Pay special attention to the general donors. These are the people who understand the need to keep Lindenwood a state of the art university.*

To all our donors, thank you for your support of Lindenwood. Rest assured, Lindenwood is prepared for the future. The University will continue to be an excellent investment that offers great returns for many years to come.

Sincerely,

A handwritten signature in black ink, which appears to read "Dennis C. Spellmann". The signature is written in a cursive, flowing style.

Dennis C. Spellmann  
President

# Mission Accomplished

## *Heritage Campaign*

	Goal 1997-2002	Accomplished By June 30, 2002
Campus Programs	\$12.0 million	\$12.0 million
Two Residence Halls	\$12.0 million	\$12.0 million
Campus Center	\$14.5 million	\$14.5 million
Endowment	\$10.0 million	\$10.0 million
Annual Fund	\$6.0 million	\$6.0 million
<b>Total</b>	<b>\$54.5 million</b>	<b>\$54.5 million</b>

**Thanks to your support...We have done it.**  
**We have accomplished our Mission!**

***Due to your support:***

- Lindenwood will remain an independent, entrepreneurial, public-serving University.
- We will remain debt free, financially strong and fiscally responsible.
- We still continue to deliver affordable, high quality programs and services.
- We will ensure our independence by not seeking or depending upon support from federal or state monies.

# Third generation student attends Lindenwood in his grandfather's honor

Lindenwood University continually attracts the best and the brightest students, making the competition for scholarships fierce. Most receive these scholarships based on their merit. Some receive scholarships based on need. All Lindenwood students compete for the privilege of receiving awards based on their talents, whether in academics, character, athletics or the arts.

Many of Lindenwood's alumni and supporters have recognized the need to help educate students and have set up endowed scholarships in honor or memory of a loved one. One such scholarship is named for Frank B. Brockgreitens who was the Mayor of St. Charles in the 1970's. He retired in April of 1979 and was the first recipient of Lindenwood's Sibley Award in May of 1979. When he died later that year, a group of citizens and friends established the Frank B. Brockgreitens Memorial Scholarship. The Scholarship is awarded to a student from St. Charles. Barbara Brockgreitens Clark ('63) and Terry Brockgreitens Rau ('71) have monitored the funds throughout the years. This year the Frank Brockgreitens Memorial Scholarship was awarded to Chris Rau.

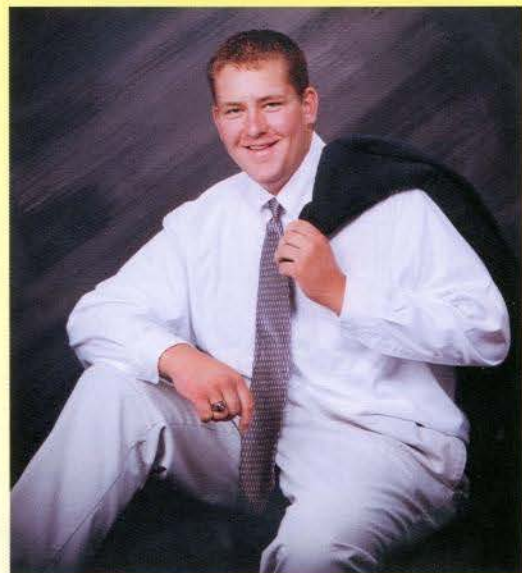

Chris, a junior studio art major, says he is honored to have received the scholarship named for his grandfather, "It's a great way to carry on my grandfather's name. I like the idea that he will continue to be honored in this way."

Chris came to Lindenwood as part of a long line of family traditions. He will be the third generation on his mother's side to graduate from Lindenwood and the second generation on his father's side. But that is not the only reason he chose Lindenwood. "I like the small classroom size and the fact that I can talk to my professors and they know how I am doing. I also like the tradition of Lindenwood and the strong history behind it." Another thing that has impressed Chris is the fact that Lindenwood is always staying on the cutting edge of technology. "I am really impressed with the way Lindenwood is continually updating the equipment needed for computer art and other majors."

With the help of endowed scholarships, students will be able to enjoy the opportunities Lindenwood offers for the next 175 years. For more information on how to start an endowed scholarship, please contact the Development Office at (636) 949-4903.



*Lindenwood University students work hard for scholarship money, Krista Lazar, from Rosary High School in St. Louis, signed a letter of intent to play basketball at Lindenwood. Academics and talent were considered when awarding her a scholarship package. Krista, center, is shown with her parents, her high school coach, the high school athletic director, and Chanda Jackson, LU women's head basketball coach.*

# Endowed Scholarships help Lindenwood University stay competitive

## *Alpha Delta Kappa Sorority – Beta Eta Chapter*

Michelle Brown

### *Howard A. Barnett Memorial*

Heather Shephard

### *David Baue Memorial*

William Bell

### *Aimee Becker*

Monica Henderson

### *Charles E. Berry*

Melody Haulcy

### *Ledell Bitzer*

Joe Orlando

### *Belle C. Blanton*

Emily Conover

### *Beulah Boston Sacred Music*

Emily Whittington

### *Frank Brockgreitens Memorial*

Chris Rau

### *James Bryant Memorial*

Donald Wilcox

### *E. Preston and Eloise W. Calvert Memorial*

Joanna Stanford

### *Donald G. Collier, Jr.*

James Hobson

### *Mary Ann Collier*

Katie Arehart

### *Ethel B. Cook Fund*

Mathieu Agee

### *Dr. Jane E. Cooper Memorial*

Kelli Wind

### *Duane and Linda Flowers*

Steve Alejandro

### *Nannie Goodall and Arthur S. Goodall Memorial*

Mary Klutsarits

Luke Adams

Jeremiah Lukers

### *Jane Guffey Scholarship*

Ryan Guffey

### *John Guffey Memorial*

David Beck

### *Billy B. Hagan Memorial*

Dana Hackworth

### *Jean Elizabeth Hale Memorial*

Rachel Stephens

### *Halliday*

Mitch Rackers

### *Nancy Dury Hardy Memorial*

Quain Tull

### *Jelkyl*

Tracy Killer

### *Leonard Kaplan*

James Young

Amy Licavoli-Briegel

### *Victoria Ray Kern Memorial*

Becky Treu

### *Kiernan-Robine*

Colin Hsu

### *Jan R. Kniffen*

David Riggs

### *Tracy W. Lasater Memorial*

Julie LaTessa

### *Mary E. Lear Memorial*

Angela Tidwell

### *Linnemann*

Amy Toti

### *Lissner Family Teacher Education*

Kim Matzko

Jenny Buss

Diana Kelly

### *James C. Magee II*

Craig Horton

### *Robert and Grace Moeller*

Todd Fitzpatrick

### *Guy C. Motley*

Steven Solovic

### *Robert Mulock*

Lori Detmer

### *Nancy M. Orr Memorial*

Amanda Phraner

### *Dr. Betty Tyree Osiek*

Melissa Hanff

### *Edward H. Osiek Memorial*

Timothy Hahn

### *Pals-Hodges*

Jennifer McDowell

### *Alice Parker*

Rochelle Plutchak

### *Prowse*

Kelly Pierce

### *Christopher Ethan Prydybasz Memorial*

Laurel Mydock

### *Reader's Digest*

Erin Godby

### *Dr. and Mrs. H.C. Ritter*

John Wilson

### *Sibley*

Lauren Steck

Bethany Fette

Rebecca Fox

### *Charlotte Bennison Skaer Memorial*

Amanda Hirsch

### *Adm. and Mrs. Sidney Souers*

Andrew Hinderliter

### *Lena Spreckelmeyer*

Jason Roselein

Lori Detmer

### *Carol Kellogg Stoub*

Joanna Sanford

### *Maurita Stueck*

Amanda McCoy

### *Thomas Music*

Christine Conover

### *Watson*

Rachel Quick

### *William H. Weber*

Crystal Grissle

Marian Russell

# A friend of Lindenwood is a friend indeed: Supporter Spotlight

Lindenwood has had many friends throughout her 175-year history. These friends have helped out in times of need. They have supported her by sending students and talking to people in the community about all the good Lindenwood does. These friends, like Colonel and Mrs. George Butler, have been strong financial backers to the University. Ray and Grace Harmon are two such friends.

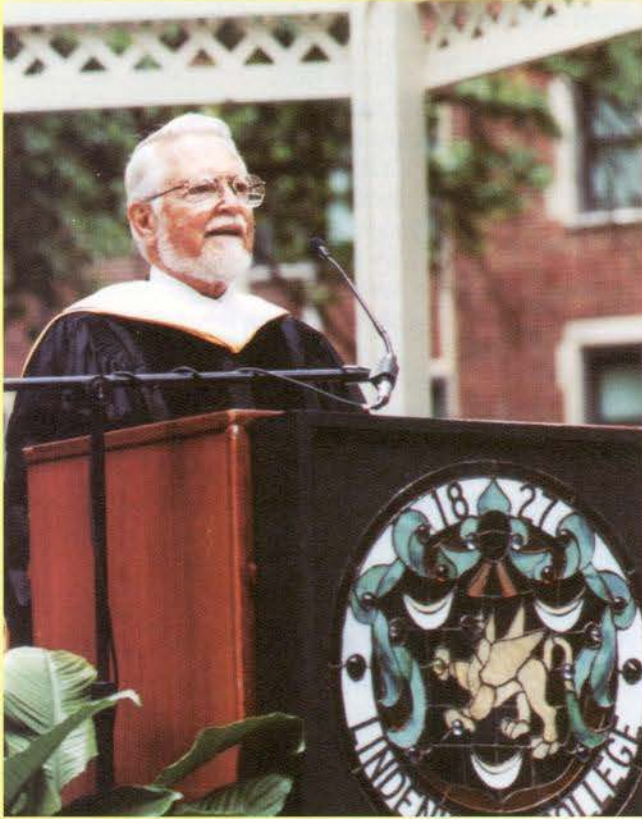

*Ray Harmon addresses graduates at the 2002 Commencement ceremony.*

The Harmon family began their support of Lindenwood in the 1930s when Ray's father taught philosophy and religion to the young women who attended the school. When Ray was in the sixth grade, he began taking violin lessons from Gertrude Isador, a teacher at Lindenwood. He was her only male student. Ray's attachment to Lindenwood continued, as his sister, Jeanne Huessemann graduated from Lindenwood and began teaching in the Mathematics Department, a career that lasted for 29 years. In 1983, Ray became a member of the Board of Directors and by 1992, he was elected Chairman of the Board.

Ray has seen a lot of changes during his time at Lindenwood. "I think one great accomplishment has been the growth. The growth began when Dennis Spellmann came on board and it hasn't stopped since. The school was literally ready to close. Now, Lindenwood is completely out of debt and is building new buildings and adding more land. Lindenwood's greatest accomplishment, however, is the quality of the students and the excellent educational opportunities."

Ray and Grace continue to be strong advocates of Lindenwood University. Like Colonel and Mrs. George Butler who provided financial and verbal support, the Harmon's have

also provided well for Lindenwood. Harmon Hall was named for Harmon family. They named an honors award for students who excel in the study of religion. The Harmon's have contributed to the Performance Arena and the new Spellmann Campus Center, as well as many other projects. Ray and Grace are members of the Butler Society and have added their support to Lindenwood's Endowment Campaign. The Harmon's, on a routine basis, support Lindenwood by referring students and talking about Lindenwood University in the community.

Ray and Grace's entrepreneurial spirits have led them into careers that involve education, healthcare and religion. Following Ray's graduation from Washington University, the Harmon's began Nursery Indenta-Foto in 1955 in Washington D.C. The company began by taking newborn pictures at four hospitals with one and a half employees. Today, known as Growing Family, the company serves over 2,700 hospitals, taking over 80% of the photos of newborns in the United States, all the photos in Canada and most of the Australian born babies. They have contributed back to the hospitals in excess of \$140 million. Ray's sense of community also includes his activities as an elder at the Presbyterian Church.

Ray feels Lindenwood is an institution people can be proud of and is happy to be such a big part of the growth. "Lindenwood has been operating in St. Charles for 175 years and we plan to be around for 175 more. It is simply an exciting place to be a part of. The potential of serving both tradition and adult students is tremendous."

# Butler Society

The Butler Society is named in honor of Colonel James G. and Margaret Leggat Butler, Lindenwood's most generous supporters during the 1900's. Today the Butler Society honors a distinguished group of loyal friends who have followed in the Butler's footsteps by committing their resources to promote the rich heritage of Lindenwood and to support its vision for the future.

## **Memorial Membership**

Miss Mary Elizabeth Ambler ('30)  
Mr. David Babcock  
Miss Aimee M.L. Becker ('08)  
Mrs. Jesse D. Brier Trust  
Mrs. Ruth B. Brown ('34)  
Miss Jean Louise Christensen ('39)  
Mrs. Jane Crider  
Mrs. Isabelle Gladney  
Dr. Arthur S. Goodall  
Miss Marian Greene ('23)  
Mrs. Barbara Ringer Hamill  
Mrs. Sara L. Kearns  
Mrs. Sarah Greer Mayer ('34)  
Mrs. Maurine M. Milligan  
Ms. Nancy Orr ('35)  
Miss Eugenia Pearson ('29)  
Mrs. Margaret Meyers Richeson ('36)  
Mrs. Lillian Shaw Smith  
Miss Virginia Sodemann ('35)  
Admiral & Mrs. Sidney Souers  
Mrs. Lena Spreckelmeyer  
Mr. John Tlapek  
Miss Mary Elizabeth Wright

## **Benefactors**

Mr. & Mrs. Randall Andrae  
Mr. & Mrs. Charles Berry  
Ms. Ledell Bitzer  
Mr. & Mrs. Ben Blanton  
Dr. & Mrs. Michael Conoyer  
Mr. & Mrs. Donald A. Good  
Mr. & Mrs. Ray Harmon  
Dr. & Mrs. Harlen Hunter  
Mr. & Mrs. Leonard Kaplan  
Mr. & Mrs. Lloyd Ketcham  
Mr. & Mrs. Robert O. McGregor  
Dr. Betty Osiek  
Dr. & Mrs. Allen Palmer  
Mr. & Mrs. Harlan Pals  
Dr. & Mrs. Robert Poetz  
Mrs. Elizabeth Mudd Rauch  
Mr. & Mrs. Dale Rollings  
President & Mrs. Dennis C. Spellmann  
Dr. & Mrs. Jonas Tejero  
Mr. & Mrs. Willard Walker  
Mrs. Dorothy D. Warner  
Mr. & Mrs. George Weaver  
Mr. Kenneth Wright

## **Butler Society Membership**

### **Patrons**

Mrs. J. Marshall Bell  
Mrs. Sara Margaret English  
Mr. & Mrs. Eugene Flanagan  
Dr. & Mrs. Robert Fleming  
Mr. & Mrs. Duane Flowers  
Mr. & Mrs. John Hannegan  
Mr. & Mrs. Chris Lissner  
Mr. & Mrs. Joseph Mathews  
Mr. & Mrs. Ronald Ohmes  
Mr. George B. Ross  
Ms. Linda Ross  
Mrs. Maurita Stueck  
Dr. & Mrs. William Symes

### **Members**

Mr. & Mrs. Thomas Bakewell  
Dr. & Mrs. Joseph Boston  
Mrs. Judy Batton Brougham  
Ms. Nancy Calvert  
Mr. & Mrs. Donald Collier  
Drs. Larry & Dorothy Doyle  
Mr. & Mrs. John H. Dressel  
Mr. & Mrs. Oliver D. Dressel  
Mr. & Mrs. Roy R. Dressel  
M. Waldemar Dressel  
Mr. & Mrs. Arthur L. Goodall  
Ms. Selma Harris  
Dr. Francis & Mrs. Elizabeth Huss  
Mr. & Mrs. Larry Kelley  
Mr. & Mrs. Jan Kniffen  
Mr. & Mrs. Rob Matheny  
Mr. Paul F. Niedner  
Mrs. Margaret Ohrman  
Mr. & Mrs. Veryl Riddle  
Ms. Susan Riffe  
Mrs. Jane Calvert Rogers  
Mr. & Mrs. William Schaefer  
Mr. & Mrs. Gary Shaw  
Mr. & Mrs. Byron Shutz  
Mrs. Roberta Sprich  
Mrs. Carol Kellogg Stoub  
Mr. & Mrs. Frank R. Trulaske  
Ms. Dorothy Trump  
Mr. & Mrs. Ed D. Watkins, III  
Mr. & Mrs. Michael Wood

### **Associates**

Mrs. Wenda Bacon  
Mrs. Jill Baue  
Dr. & Mrs. Richard Boyle  
Ms. Mary Ann Collier

Dr. & Mrs. James D. Evans  
Dr. & Mrs. Oliver L. Hagan  
Mr. & Mrs. John Hammond  
Mr. & Mrs. Lee Lasater  
Mr. Jerry McElhatton  
Mrs. Nancy H. Peteler  
Mr. & Mrs. James Shoemake

## **Corporate & Foundation Supporters**

Ameren Corporation Charitable Trust  
Anheuser-Busch Charitable Trust  
John Bayliss Broadcast Foundation  
Boeing-McDonnell Foundation  
Brown Group, Inc. Charitable Trust  
Campus Hospitality Services  
City of St. Charles  
Commerce Bancshares  
Daimler Chrysler Corporation  
Dierberg's Markets Inc.  
Emerson  
First State Bank of St. Charles  
General Motors  
Hastings & Chivetta Architects, Inc.  
William Randolph Hearst Foundation  
Highland View Baptist Church  
Interco, Inc. Charitable Trust  
William T. Kemper Foundation  
Kiwanis Club of St. Charles  
Kresge Foundation  
Laclede Gas Charitable Trust  
Lindenwood Alumni Club of St. Charles  
Lindenwood University Alumni Assn.  
MCI Worldcom  
J.E. and L.E. Mabee Foundation, Inc.  
May Department Stores Company Foundation  
Monsanto Fund  
NAIA  
Pepsi-Cola General Bottlers, Inc.  
Philip Morris Companies, Inc.  
Presbyterian Church USA  
Presbyterian Synod of Mid-America  
Pundmann Motor Company  
Ralston Purina Trust Fund  
Ritz Foundation  
Rotary Club of St. Charles  
SBC Corporation  
St. Anthony's Medical Center  
Southwestern Bell Foundation  
Norman J. Stupp Foundation  
Rosalie Tilles Scholarship Fund  
Liz Whitney Tippit Foundation  
Verizon  
Fred Weber Inc.



# Sibley Heritage Society

*The Sibley Heritage Society takes its name from the estate planning prepared by Major George and Mary Easton Sibley. The foresight and thoughtfulness of the Sibley's laid the foundation for the success of Lindenwood University today. Members of the Sibley Heritage Society are dedicated to the continued growth of Lindenwood by ensuring its future for generations of students to come. The Society recognizes those who plan for Lindenwood's future by including the University in their estate, by making a gift of a paid up insurance policy, or through planned gifts such as trusts, annuities, etc.*

## Memorial Membership

Miss Mary Elizabeth Ambler ('30)  
Mr. David Babcock  
Miss Aimee M.L. Becker ('08)  
Mrs. Ruth Campbell Billings  
Miss Ellen L. Boyce  
Ms. Jesse Dougherty Brier ('29)  
Mrs. Eloise Calvert  
Mrs. Ruth B. Brown ('34)  
Miss Jean Louise Christensen ('39)  
Dr. Jane E. Cooper ('59)  
Mrs. Jane Crider  
Mrs. Ruth Dolan ('19)  
Mr. Harold K. Donnelly  
Ms. Jean Fields  
Ms. Isabelle Gladney  
Dr. Arthur S. Goodall  
Miss Marian Greene ('23)  
Mrs. Barbara Ringer Hamill ('32)  
Mrs. Maurine M. Hannah ('40)  
Mrs. Harriet Hull  
Ms. Sara L. Kearns ('25)  
Mrs. Elizabeth P. Leighty ('30)  
Mrs. Sarah Greer Mayer ('34)  
Mrs. Helen Studer Mendenhall  
Mrs. Froma Oberkramer  
Mrs. Maurine McClure Milligan ('33)  
Mrs. Loretta Howe O'Bryen ('33)  
Mrs. Nancy Orr ('35)  
Miss Eugenia Pearson ('29)  
Mrs. Patricia Richardson  
Mrs. Margaret Meyers Richeson ('36)  
Ms. Lillian Shaw ('32)  
Mrs. Lena Spreckelmeyer  
Miss Virginia Sodemann ('35)  
Admiral & Mrs. Sidney Souers  
Mrs. Rosemary Thomas ('39)  
Mr. John Tlapek  
Mrs. Barbara Wade ('49)  
Miss Mary Elizabeth Wright

## Sibley Heritage Society Membership

Mrs. Elaine Allrich  
Ms. Anne C. Aspoas  
Mr. Thomas F. Bakewell  
Mrs. Mary Lee Barklage

Ms. Helen Bartlett  
Mrs. Jill Baue  
Rep. & Mrs. Carl Bearden  
Ms. Ledell Bitzer  
Mr. & Mrs. Ben F. Blanton  
Dr. & Mrs. Richard Boyle  
Ms. Evelyn Bradley  
Mrs. Carol Banta Brewer  
Dr. Sandra Broadrick-Allen  
Mr. & Mrs. Lou Brock Sr.  
Mr. & Mrs. Tom Bruening  
Ms. Nancy Calvert  
Mr. Glen T. Cerny  
Mrs. Candice M. Chaffee  
Dr. Donna C. Charron  
Mrs. Barbara Clark  
Ms. Mary Ann Collier  
Mrs. Carolyn Corrigan  
Ms. Zilpha C. Curtain  
Drs. Larry & Dorothy Doyle  
Mr. John R. Drew  
Mrs. Betty Cole Dukert  
Mrs. Sara Margaret English  
Dr. & Mrs. James D. Evans  
Mrs. Helen Fangman  
Mr. Craig W. Felzien  
Ms. Charlsie Floyd  
Rev. & Mrs. Barry W. Freese  
Mrs. Sondra R. Galperin  
Mrs. Sharlene Glock  
Mr. & Mrs. Donald A. Good  
Mr. & Mrs. John Guffey  
Mr. & Mrs. John Hammond  
Mr. & Mrs. Ray Harmon  
Col. Arminta J. Harness  
Mrs. Elizabeth Heise  
Dr. & Mrs. Thomas Hill  
Mrs. Jeanne Huesemann  
Dr. Francis & Mrs. Elizabeth Huss  
Mrs. Taeko Jenkins  
Mrs. Arabel W. Johnston  
Mr. & Mrs. Larry Kelley  
Mrs. Laura Kilcullin  
Mrs. Mary P. Lais  
Mrs. Nancy Light-LeDoux  
Miss Elizabeth Leighty

Ms. Elizabeth L. Lewis  
Mrs. Judy A. Ludwig  
Mrs. Chloe N. Machado  
Mrs. Marie D. Mahaffy  
Mr. & Mrs. G.E. McGaughey  
Mrs. Barbara A. McKinney  
Mr. & Mrs. John Mueller  
Mrs. Lorraine R. O'Connor  
Mrs. Mary Ann Oelklaus  
Mrs. Margaret Ohrman  
Mrs. Dorothy L. Ordelleide  
Dr. Betty T. Osiek  
Mrs. Anne Pals  
Mrs. Marsha Hollander Parker  
Ms. Helen M. Parks  
Mrs. Elizabeth Mudd Rauch  
The Honorable Lucy D. Rauch  
Dr. Jodie Ricketts  
Mrs. Janet Riddle  
Mrs. Jane Calvert Rogers  
Mr. & Mrs. Dale Rollings  
Mrs. Debbie Schnedler  
Mr. & Mrs. William C. Schoenhard  
Mr. & Mrs. Gary Shaw  
Mr. Martin L. Sherman  
Mrs. Marilyn T. Shutz  
President & Mrs. Dennis Spellmann  
Mrs. Maurita E. Stueck  
Mr. Eric O. Stuhler  
Mrs. Cordelia Stumberg  
Mr. & Mrs. Patrick S. Sullivan  
Mr. & Mrs. Leo Tigie  
Mr. & Mrs. Frank Trulaske  
Mrs. Dorothy J. Trump  
Mrs. Suzanne E. Wagar-Harris  
Mrs. Susan Wallweber  
Mr. & Mrs. John P. Walsh  
Mrs. Helen J. Walter  
Mrs. Brenda Wetter Ward  
Mrs. Dorothy D. Warner  
Mr. & Mrs. Ed D. Watkins, III  
Mr. & Mrs. George L. Weaver  
Mr. Michael Whelan  
Dr. David R. Williams  
Mrs. Martha Wright

# Honors Awards

*There is no better way to honor a loved one or yourself than by naming a Lindenwood University Honors Award. These awards offer students the honor of being recognized as the best and brightest in their chosen field. At the Honor's Convocation, students are recognized as the donor of the award presents them with a plaque. It is a wonderful way to know the students of Lindenwood University.*

## Honors Awards

C. Lester Prinster Kiwanis Memorial Scholarship Award *(for a member of the Circle K)*  
 Kiwanis Merit Award *(for a member of the Circle K)*  
 Genevieve Flowers Elementary Education Award  
 Larry Doyle Secondary Education Award  
 Joe and Nora Killian Physical Education Award  
 Richard and Karen Boyle Special Education Award  
 Nancy Polette Early Childhood Education Award  
 Sue Spellmann Graduate Award in Education  
 Francis and Elizabeth Huss Graduate Award in Education Administration  
 Dorothy Doyle Library Science Award  
 Dorothy and Sterling Mollett Art Award *(for a senior art, or art history major)*  
 Conover Award for Outstanding Music Student *(for a student playing a musical instrument)*  
 Vocal Music Award *(for a student dedicated to vocal excellence)*  
 Theatre Award  
 James Magee II Award *(for a student majoring in the performing arts)*  
 Dance Award  
 Video Award *(for a student who excels in video production)*  
 Martha Boyer Radio Award *(for dedicated service to KCLC, the campus radio station)*  
 Public Relations Award *(for a senior who exhibits excellence in Public Relations)*  
 Ledell Bitzer Communications Award *(for a distinguished communications student)*  
 Jean Fields Undergraduate Creative Writing Award  
 Linda B. Ross Senior Creative Writing Award  
 Foreign Language Award *(recognizes excellence in the study of foreign languages)*  
 Schoenhard American Heritage Award *(recognizes achievement in studies at the Boone Campus)*  
 Harmon Religion Award  
 Gary N. Shaw Business Administration Award  
 George L. and Marie E. Weaver Honors Award *(recognizes an outstanding business student)*  
 The Pals Student Entrepreneur of the Year Award *(for a student who shows potential to be an entrepreneur)*  
 Joseph G. Mathews, C.L.U., ChFC, M.S.F.S., Sales and Marketing Award  
 Dennis C. Spellmann Human Service Agency Management Award  
 Human Resource Management Award  
 MBA Award *(for an outstanding MBA Student)*  
 Retail Merchandising Award  
 Brown Smith Wallace, L.L.C. Award for Accounting  
 Julie M. Mueller Graduate Award in Health Management  
 Bertha Floyd Lifelong Learning Award *(for a student dedicated to lifelong learning)*  
 Professional Counseling Award  
 School Counseling Award  
 Biology Award  
 Robert Mulock Environmental Biology/Earth Science Award  
 Chemistry Award  
 Pre-Professional Award *(for an outstanding student who exhibits potential in their chosen profession)*  
 Computer Science Award  
 Mathematics Award  
 T.R. Hughes Criminal Justice Award  
 International Student Award *(for an international student who has shown exemplary achievement)*  
 Charlotte G. Evans Psychology Award  
 Social Work Award  
 Public Management Award  
 Philosophy Award  
 Sociology Award  
 Rufus Easton Debating Society Award *(for a student who displays excellent presentation skills in debate)*  
 Political Science Award  
 Pi Sigma Alpha Award *(for a student showing dedication to community service)*  
 Easton Award *(for the top senior female student)*  
 Sibley Award *(for the top senior male student)*

## Student Recipient

Joanna Sanford  
 Kristen Schwartz, Marie Major, Lyndsay McNeal  
 Julie Knocke  
 Brian Kirton  
 Renee McCulloch  
 Kelly Bothe  
 Kari Osmundson  
 Sandy Aherns  
 Stacey Stewart  
 Terry Lewis  
 Andy Rohde  
 Jeff Taylor  
 Lori Tretter  
 Jodi Lewis  
 Joe Murphy  
 Christina McArthur, Katie VanDillen  
 Traci Kennedy  
 Jason Church  
 Sharon Dunn-Smith  
 Sharon Dunn-Smith  
 Ryan Kimlinger  
 Joe Murphy  
 Eric Wandzel, Heather Sheperd  
 Sue Sinda  
 Derek Herbert  
 Shawna Meyer  
 Amy Hopmann  
 Michael York  
 Kathryn S. Dees  
 Greg Cole  
 Sara Bouck  
 Gina Kientzy  
 Nicole Chappell  
 Sara Mocca  
 Karen Boehm  
 Susan Lair  
 Karen Nedderson  
 Mary Schreiber  
 Brandi Neider  
 Tamara Waltz  
 Angela Tidwell  
 Jenny Maas  
 Jason Sontheimer  
 Amanda Carney  
 Jennifer McDowell  
 Pasi Tontti  
 Jenyl A. Hampel  
 Shawna McAnarney  
 Stephanie Lindley  
 Christopher J. Snow  
 Rachel Irvin  
 Amanda Phraner  
 Ryan Guffey  
 Mary Sivage  
 Jennifer B. McDowell  
 Ryan Guffey

# The New Campus Showcase

The Spellmann Campus Center will be a focal point of the Lindenwood University Campus. As this state of the art building is erected, alumni, neighbors and friends are delighted to see the building



*The Mabee Gallery Under Construction.*

following the style of the older part of the campus. The Campus Center will be one of the most used facilities on campus, housing the new cafeteria, a 24-hour computer lab and KCLC radio. The Anheuser-Busch Leadership Center, where students can go to receive help looking for employment, will also be a part of the new Center.

Many contributors have come together to make this building a reality. Several rooms have already been named after different contributors, including the J.E. and L.E. Mabee Foundation Gallery. Lindenwood has enjoyed a long relationship with the J.E. and L.E. Mabee Foundation. In 1994, Lindenwood first approached the foundation for a gift to the Robert F. Hyland Performance Arena. A \$1,000,000 challenge grant was issued to the friends and alumni of Lindenwood. Recently, the Mabee Foundation issued another \$1,000,000 challenge grant for the Spellmann Campus Center. Both challenges were accepted and met, ahead of schedule, thanks to the generosity of our alumni, friends and family. Due to their strong support of Lindenwood building projects, University officials felt it would be appropriate to name something for the Foundation. Therefore the beautiful Gallery and Atrium will bear the name of the Mabee Foundation.

## Be a part of Lindenwood University

Naming opportunities abound at Lindenwood University. You help Lindenwood students by naming a room or a building. Sue Spellmann decided to fund the renovation and furnishings of the Performance Arena's VIP conference room to honor the memory of her late mother and father, Lena and Vance Spreckelmeyer. This much needed conference room is used for many things, including presidential meetings and faculty conferences.

There are many more naming opportunities throughout Lindenwood's campus. Contact the Development Office at (636) 949-4903 for more information.



*The Development and Alumni Office hold a meeting in the Spreckelmeyer Room.*



The Spellmann Campus Center gets some finishing touches as it prepares to greet students in 2002.

## Spellmann Campus Center Be a part of Lindenwood's newest building... The Spellmann Campus Center

Campus Center Booster            \$1,000  
*(commemorative plate)*

Campus Center Builder            \$2,500  
*(commemorative plate, inscribed Courtyard stone)*

Campus Center Champion        \$5,000  
*(Commemorative plate, inscribed Courtyard Stone, framed, limited edition color print)*

Campus Center Benefactor        (amount varies)  
*(Plate, inscribed Courtyard Stone, framed, limited edition color print, opportunity to name a classroom)*

For more information, contact the Development office at (636) 949-4903.

# Corporate Support Helps Students



"Lindenwood University is doing an excellent job of preparing its students to meet the challenges they will face in the world of work," says Dana Lorberg, Senior Vice President at MasterCard International and member of the Lindenwood University Board of Directors, when presenting a \$100,000 "MasterCard credit" pledge to President Spellmann in June 2002 at the MasterCard corporate headquarters site. MasterCard's pledge funds the Single Parent Program at Lindenwood University and will be paid over a five-year commitment.

Business and corporate gifts help in a variety of University needs, to include student scholarship assistance, capital improvements, program development such as the MINTS classroom or special projects in the areas of fine arts, humanities, science and math, communications, etc., and general support. "The partnerships we have created in the corporate and business community have helped us strengthen our educational programming for Lindenwood students.

They provide a strong foundation to this institution," says President Spellmann.

The Honor Roll of Donors represents the generosity of Lindenwood friends and alumni during the past year. Through their support, they have helped Lindenwood University continue its mission to provide a values-centered education for all students. We honor these members of the Lindenwood family for their steadfast belief in the principles that are Lindenwood University. The list below denotes gifts received between July 1, 2001 and June 30, 2002.

**Renewal Champions**  
**\$25,000 and up**

Mr. & Mrs. Randall Andrae  
Anheuser-Busch Charitable Trust  
Mr. & Mrs. Ben Blanton  
Dr. & Mrs. Richard Boyle  
Campus Hospitality Services, Inc.  
Mr. & Mrs. Anthony Chivetta  
Emerson Electric Company Charitable Trust  
Mr. & Mrs. Eugene Feldhausen  
Mr. & Mrs. Duane Flowers  
Mr. & Mrs. Raymond Harmon  
Hastings-Chivetta  
Juanita Everitt Estate  
Mastercard International  
Mr. & Mrs. Harlan Pals  
Pepsi-Cola General Bottlers, Inc.  
Ritz Foundation  
Rosalie Tillis Scholarship Fund  
Admiral & Mrs. Sidney Souers Trust  
Southwestern Bell Foundation  
President & Mrs. Dennis C. Spellmann  
Mr. & Mrs. George L. Weaver  
William Randolph Hearst Foundation

**Renewal Benefactors**  
**\$10,000-\$24,999**

Mr. David Babcock \*  
Citizens' Scholarship Foundation of America  
Daimler Chrysler Corporation  
Dierberg's Market Inc.  
Mr. Tom Dunne  
Mr. & Mrs. Oliver Hagan  
Dr. Francis & Mrs. Elizabeth Huss  
Kirchner Block & Brick Inc.  
Liz Whitney Tippit Foundation  
May Department Stores Company Foundation  
Mr. Jerry McElhatton  
Mr. Ron Nielsen  
Mr. & Mrs. Ronald Ohmes  
Presbyterian Church U.S.A.  
Mr. & Mrs. Gary Shaw  
William T. Kemper Foundation

**Renewal Patrons**  
**\$5,000-\$9,999**

Mr. & Mrs. Lou Brock  
Mr. & Mrs. Tom Bruening  
Commerce Bank of St. Charles Co.

Drs. Larry & Dorothy Doyle  
Mrs. Sara Margaret English  
Dr. & Mrs. James Evans  
Exxon Mobil Foundation  
General Motors Corporation  
Mr. & Mrs. Arthur Goodall  
Allen P. and Josephine B. Green Foundation  
Mr. & Mrs. John Guffey  
Mr. & Mrs. John Hannegan  
John Bayliss Broadcast Foundation  
Loretta O'Bryen Estate  
Mr. & Mrs. John Mueller  
Mr. George Ross  
Ms. Linda Ross  
Mr. & Mrs. Jim Shoemake  
St. Charles Kiwanis Club  
Mrs. Maurita Stueck  
The Clara Abbott Foundation  
Mr. & Mrs. Rodney Thomas  
Tristar Business Communities  
Union Planters  
Mr. & Mrs. William H. Weber  
Wentzville Community Club Inc.

**Renewal Sponsors**  
**\$2,500-\$4,999**

Ameren UE  
Athena Leadership Foundation of St. Charles  
Ms. Ledell Bitzer  
Buckeye Industrial Mining Company  
Mr. & Mrs. David Cosby  
Mr. & Mrs. John Creer  
Enterprise Leasing  
Fred Weber Inc.  
Mr. & Mrs. Eugene Goldstein  
Mr. & Mrs. Randy Halsey  
Hardin Memorial Scholarship Fund  
Mr. & Mrs. James Harris  
Joseph Anthony Bierne Memorial Foundation  
Mrs. Elizabeth Mudd Rauch  
Joseph H. & Florence A. Roblee Foundation  
Mrs. Jane Calvert Rogers  
Rotary Club of Warrenton  
Standing Rock Sioux Tree  
St. Charles Alumni Club  
UAW - GM Scholarship Program for  
Dependent Children  
Urban Choice Coalition

\* Deceased

## **Renewal Associates** **\$1,000-\$2,499**

AARP Chapter 3456  
Aid Association for Lutherans  
American Legion Post 218  
Athletic Boys Club of St. Ann  
Mrs. Wenda Bacon  
Mrs. Mary Lee Barklage  
Mrs. Jill Baue  
Mrs. J. Marshall Bell  
Dr. William H. Blackburn  
Boeing Gift Matching Program  
Mrs. Judith Brougham  
Brown Smith Wallace LLC  
County Industrial  
Crystal City School District  
Dardenne Presbyterian Church  
Mrs. Elizabeth Dunseth  
Family Support Services  
First State Bank of St. Charles  
Gibbs Scholarship Trust  
Mrs. Jane Guffey  
Mr. & Mrs. John Hammond  
Highland View Baptist Church  
Holiday Inn St. Peters  
Ms. Donna Houchins  
Ms. Minnette Houser  
Mr. & Mrs. Marvin Hudwalker  
I Know I Can  
Ms. Tonie Isenhour  
Jim Trenary Chevrolet  
Mr. Eugene Kahn  
Kids' Chance Inc.  
Kiel Center  
Kiwanis Club of Climax Springs  
Mrs. Janet Lewien  
Dr. Yu Lin  
Lincoln County Reorganized School District No. IV  
Lincoln Educational Achievement Foundation  
Mr. & Mrs. Joseph Mathews  
Mr. & Mrs. G.E. McGaughey  
Michigan Department of Treasury  
Midwest Junior Football Classic  
Missouri Society of Associate Executives  
Mrs. Diane Moran  
Morgan Stanley Dean Witter  
Mr. & Mrs. William Mullins  
National Grocer's Association  
Newco Enterprises, Inc.  
Mr. & Mrs. Dennis Ottolini  
Owensville High School Alumni Association  
Dr. Tamara Pavelec  
Mr. Craig Penrose

Mrs. Molly Precourt  
Pundmann Motor Co.  
The Honorable Lucy Rauch  
Mr. & Mrs. Dale Rollings  
Mrs. Michelle Salerno  
Mr. & Mrs. William Schoenhard  
Mr. & Mrs. Randall Simons  
Special Education Enrichment  
Speedline Technologies, Inc.  
Mrs. Roberta Sprich  
The Donald E. Thompson Family Charitable Foundation  
TLC Theatre  
Mr. & Mrs. Frank Trulaske  
United Parcel Service  
Virginia L. Thomas Trust  
Warrenton Educational Association  
Mr. Steve Wasserman  
Mr. Joe Webster  
Ms. Mary West  
White River Valley Electric Co-op

## **Founders Sponsors** **\$500-\$999**

Dr. Marilyn Abbott  
ACF Foundation, Inc.  
Alief Hastings Bear Backers Association  
American Association of Retired Persons  
American Legion Post 213  
Army Emergency Relief  
Mr. Thomas Bakewell  
Dr. William Blackburn  
Mrs. Carol Banta Brewer  
Ms. Nancy Calvert  
Central High School  
Mrs. Candice Chaffee  
Christmas in St. Louis  
Mrs. Rebecca Cleary-Shaw  
Mr. John Day  
Dr. Roger Deppe  
Dominion-Hospitality, LLC  
Donna Neighborhood Watch  
Mrs. Elaine Fellowes  
First Baptist Church of Camdenton  
Ms. Charlsie Floyd  
Ford Motor Company  
General Federation of Women's Clubs of Missouri  
Grace Foundation  
Grand Chapter of Order of Easter Star of IL  
Mr. & Mrs. Donald Graveman  
Dr. Peter Griffin  
Mr. Michael Halloran  
Mr. & Mrs. Keith Hazelwood  
Hurricane Deck Lions Club  
Johnny Londoff Chevrolet, Inc.

*"I have always been hard to buy for, but my family wanted to give me a gift that would mean something to me. They decided to name a Lindenwood University Honors Award for me. That gift was the most meaningful gift I have ever received. It is the perfect gift for someone who has everything."*

**Gary Shaw,**  
**Board of Directors**

*"I'm looking forward to coming to Lindenwood University this fall. I'm going to be able to live on campus while I attend school. I've been looking forward to this for a long time and I'm glad that I've chosen Lindenwood. It's the right school for me."*

**Jeff Luetkenhaus,  
incoming Freshman,  
Class of 2006**

Junior Bowling Club of Greater St. Louis  
Mr. Ken Kielty  
Kiwanis Club-St. Peters  
Ms. Ann Kroeger  
Ms. Mary Miller  
Missouri State Council Knights of Columbus  
Mrs. Joyce Norman  
Pio's Inc.  
RBG & Co.  
Reeds Spring R-IV School District  
Mrs. Edna Richardson  
Schoenbaum Foundation Scholarship  
Dr. Dominic Soda  
St. Charles County Fair, Inc.  
St. Charles Presbyterian Church  
St. Charles R-6 School District  
St. Louis Area Boosters Club, Inc.  
Teckcominco  
The National Broadcasting Society  
Mrs. Elizabeth Towns  
Top Ladies of Distinction, Inc.  
U.S. Title Guaranty Co. of St. Louis  
Valley Park School District  
Western Union  
Mr. Michael Whelan  
Mrs. Martha Wright

***Founders Club***  
***\$250-\$499***

Mrs. Sue Arnold  
Rep. and Mrs. Carl Bearden  
Mr. Randy Biggerstaff  
Dr. Curtis Billhymmer  
Mrs. Elise Bulger  
Business Education Initiative  
Campbell Reorganized School District R2  
Ms. Barbara Clark  
Commonwealth of Pennsylvania  
Ms. Genola Cox  
Mrs. Dolores Decker  
Mr. & Mrs. Henry Elmendorf  
Ferguson-Florissant Scholl District R-2  
Mrs. Ruth Fredericks  
Mr. Jim Gladwin  
Mrs. Jill Graff  
Ms. Talitha Grote  
Ms. Lois Hachtmeyer  
Mr. Lawrence Hopkins  
Indiana State Men's and Women's Bowling  
Mrs. Suellen Johnson  
Drs. William & Rita Kottmeyer  
Mr. Charles Lackner  
Mrs. Mary Lais  
Mrs. Nancy Le Doux

Mrs. Janice Lively  
Mrs. Marie Mahaffy  
Mrs. Jacolyn Martin  
National Recoveries, Inc.  
Ms. Anita Payne  
PEO Reciprocity Board of St. Charles  
PTO/A.J. Martin Elementary  
Mrs. Mary Scott  
Dr. Raymond Scupin  
St. Charles Chamber of Commerce  
Mrs. Cordelia Stumberg  
Mr. & Mrs. Patrick Sullivan  
Ms. Virginia Terry  
The Regional Arts Commission  
The Sacks Group, Inc.  
Tomorrow's Promise  
Mrs. Suzanne Wagar-Harris  
Mrs. Helen Walter  
Ms. Brenda Wetter Ward  
Warren County R-3 District  
Warrenton Volunteer Fire Department  
Mrs. M. Joyce Waters  
Dr. Jann Weitzel  
Mrs. Linda Worth  
YWCA Metro St. Louis  
Ms. Noela Zinter

***Founders Associates***  
***\$100-\$249***

Mrs. Jane Abernathy  
Mrs. R. Alexander  
Mrs. Patricia Allen  
Mrs. Jack Ancker  
Mrs. Barbara Anderson  
Dr. Daryl Anderson  
Mrs. Ruth Andris  
Mrs. Ruth Arft  
Mrs. Morris Atlas  
Dr. Subhadra Ayyagari  
Mrs. Joan Bancel  
Mrs. Mary Wilma Barnwell  
Mrs. Keltah Belanger  
Rev. Sue Berry  
Mrs. Mary Bertram  
Mrs. Carolyn Bloebaum  
Mr. Tom Bost  
Mrs. Loene Bowlin  
Mrs. Genelle Branney  
Mr. Chris Brown  
Mrs. Marie Brundige  
Ms. Katherine Burns  
Butler One, Inc.  
Mr. and Mrs. Byron Cain  
Mrs. Mary Carmichael

Mrs. Ann Carr  
Mrs. Christina Carr  
Dr. Donna Charron  
Dr. & Mrs. Kenneth Chilton  
Mr. Michael Chung  
Mrs. Dorothy Clark  
Ms. Wendy Clark  
Mrs. Judith Colburn  
Ms. Carla Coleman  
Mrs. Jill Connaghan  
Mrs. Elizabeth Conrad  
Mr. Mario Conte  
Mrs. Suzanne Couch  
Mrs. Betty Danielson  
Mr. John David  
Mrs. M. DeBartolo  
Mrs. Betty Dorsey  
Ms. Elise Eberwein  
Mr. Roger Ellis  
Mrs. Sarah Fandey  
Mrs. Naomi Farley  
Mrs. Kathy Farrington  
Mr. John Feely  
Mrs. Jacqueline Fieseler  
Mrs. JoAnn Finley  
Mrs. Miriam Fischer  
Mr. & Mrs. James Fitz  
Mrs. Mary Fuhrer  
Mr. Vernon Gano  
Mrs. Genevieve Garst  
Mrs. Norma Gieseman  
Mrs. Beverly Goodman  
Mr. William Green  
Mrs. Holly Gulick  
Dr. J. Jan Gund  
Ms. Pauline Hammen  
Mrs. Carol Harrington  
Mr. Jeffrey Harris  
Ms. C. Hawkins  
Mr. Larry Hays  
Mrs. Pauline Hearne  
Ms. Barbara Hedlund  
Rev. & Mrs. V. Heine  
Mrs. Jean Herger  
Ms. Hollis Heyn  
Mrs. Nancy Hill  
Mrs. Doris Hirschmann  
Mr. Stephen Hoelscher  
Mrs. Marilyn Hoffs  
Mrs. Polly Holway  
Mrs. Elizabeth Houchin  
Mrs. Jane Hubbell  
Mrs. Ann Huesemann  
Mrs. Frances Hume

Mrs. Patricia Hunn  
Mrs. Marietta Hunsche  
Mrs. Patricia Hurster  
Ms. Betsy Jeffery  
Dr. Emilie Johnson  
Mrs. Jean Johnson  
Mrs. Arabel Johnston  
Mrs. Edith Johnston  
Mrs. Susan Jones  
Ms. Karen Kemp  
Mr. Daniel Kemper  
Mr. and Mrs. Kevin Kilcullin  
Mrs. Ben Kimbrough  
Ms. Kathleen Kirk  
Mrs. Patricia Krueger  
Mrs. Barbara Landreth  
Mrs. Diana Lassen  
Laureate Beta Sigma  
Ms. Elizabeth Lewis  
Lindenwood Club - Southern California  
Mr. & Mrs. Edward Lovinguth  
Mrs. Elizabeth MacGregory  
Mrs. Ernestine Magner  
Mr. Carter Manny  
Mrs. Louise Marks  
Ms. Elisabeth Maurice  
Mrs. Eleanor May  
Mrs. Katherine McCombe  
Mrs. Peggy McCord  
Mrs. Mary McEachron  
Mrs. Carol Meuser  
Midwest High School/Collegiate Classic  
Mrs. Angela Miller  
Mrs. Elizabeth Miller  
Mr. Louis Miller  
Missouri State YABA  
Mrs. Nancy Mojonnier  
Mrs. Georgia-Lee Mon  
Ms. Susan Montie  
Mrs. Sandra Starr Moon  
Mrs. Lynn Morrell  
Mr. Van's Hair Design  
Ms. Carla Mueller  
Mrs. Martha Muncy  
Ms. Wendy Myers  
Ms. Virginia Natho  
Mrs. Julia Noonan  
Mrs. Glendora Nordlie  
Mrs. Mary Ann Oelklaus  
Mrs. Barbara Olson  
Ms. Jane Orthel  
Rep. Lucinda Ostmann  
Patches Etc., Inc.  
Dr. Marilyn Patterson

*"As a single parent,  
Lindenwood welcomed me  
with open arms, giving me the  
opportunity to complete my  
college education in a warm  
and supportive environment.  
When I graduate in August, it  
will be hard to leave.  
Lindenwood has been my  
home for three years and the  
only home my son has ever  
known. But, as I leave, I know  
that I am prepared for any-  
thing that comes my way in  
the work force."*  
**Kara Mollison, Aug. 2002**



*"Thanks to Lindenwood and the people in the Financial Aid and Admissions Office for working closely with my son and me in our application to the University. The scholarship support we have received is making it possible for my son to have a great beginning at school."*

**Gayle Luetkenhaus, mother of an incoming freshman**

Mrs. Naida Patterson  
Proctor and Gamble Fund  
Mr. William Pundmann  
Dr. Marilyn Rhea  
Dr. Dorothy Ricketts  
Mrs. Joyce Riley  
Mrs. Beverly Rogers  
Mr. Chris Rumsey  
Mrs. Norma Rundall  
Mrs. Mary Ryan  
Mrs. Margaret Sample  
Mrs. Cynthia Sawyer  
Mrs. Glenda Schaefer  
Ms. Lois Schatzmann  
Ms. Barbara Schifeling  
Dr. Ana Schnellmann  
Mrs. Bobbie Schonaerts  
Mrs. Carolyn Schweinbold  
SCI Engineering  
Mrs. Marjorie Semon  
Mrs. J. Shewman  
Mrs. Joyce Silver  
Dr. Edward Smith  
Mr. John Snipes  
Mrs. Judith Snow  
Mrs. Sandra K. Sorensen-Riley  
Mrs. Eunice Spindler  
St. Charles Optical  
Mr. & Mrs. Ed Steenbergen  
Mrs. Mary Stehr  
Ms. Sylvia Stern  
Mrs. Janet Strauss  
Mrs. Marie Strawbridge  
Mr. Eric Stuhler  
Mrs. Rebecca Summerlin  
Mrs. Martha Sweeney  
Mrs. Carole Swenson  
Mrs. Victoria Tarleton  
Mrs. Sue Tomion  
Mrs. Joyce Townsend  
Ms. Maryann Townsend  
TransWestern Publishing  
Mrs. E'Lane Tufts  
Mrs. Doris Van Vlissingen  
Mrs. Janice Vassar  
Mrs. Claride Walters Mayo  
Mrs. Dana Wehrli  
Mrs. Laurel Werner  
Ms. Ellen Wick  
Mr. Todd Williams  
Mrs. Ruthe Wilson  
Mrs. Harry Wolfe  
Mrs. Judith Woolery  
Ms. Hyacinth Young

Young American Bowling Alliance

Mr. Stanley Zager

Mrs. Evelyn Zierenberg

Mrs. Donald Zimmerman

## ***Associates Circle Gifts to \$99***

Ms. Marjorie Abeling

Ms. Elaine Allen

Mrs. Elizabeth Ammann

Mrs. Barbara Amsler

Mrs. Marie Andel-Arends

Mrs. Barbara Anderson

Mr. Blake Anderson

Mrs. Helendale Andrie

Ms. Katherine Arana

Mrs. Sarah Ash

Mrs. Karen Atwood

Mr. Donald Babbitt

Mrs. Barbara Badgett

Mr. Richard Bahr

Mrs. Martha Baier

Mrs. Joyce Barnes

Mrs. Roselise Barthelmeh

Mrs. Aileen Bartmess

Mrs. Mary Bates

Mrs. Mary Beich

Ms. Laura Bennett

Mrs. Sarah Bingaman

Mrs. Adrienne Birge

Ms. Janette Bizzell

Mrs. Alva Blue

Mr. Alfred Boedicker

Boeing Gift Matching Program

Ms. Marcella Boerding

Ms. Constance Bogener

Mrs. Sandra Boller

Mr. Charles Boswell

Mrs. Mary Brann

Mrs. George Brinkmann

Mrs. Constance Brooks

Ms. Donna Brown

Ms. Sandra Brown

Ms. Lisa Bruere

Mrs. Frances Bryant

Dr. Lynn Buck

Mrs. Sue Burgdorf

Mrs. Charlotte Capelle

Mrs. Mary Caponegro

Mr. Robert Center

Mrs. Virginia Chambers

Mr. Mark Chandler

Mrs. Frances Chapman

Mrs. Shirley Chasan

Mrs. Maddelene Collins  
 Ms. Geraldine Colmo  
 Ms. Susan Cooper  
 Mrs. Constance Cozzoni  
 Ms. Margaret Croner  
 Mrs. Kathryn Crouse  
 Ms. Zilpha Curtin  
 Ms. Patricia Danna  
 Miss Cornelia Darnall  
 Mrs. Carolyn Davenport  
 Mrs. Ann Davidson  
 Ms. Edith Davis  
 Mrs. Kathryn Davis  
 Ms. Mary Delaney  
 Mr. Timothy Delicath  
 Mr. John DeMaree  
 Mrs. Jan Dineen  
 Mrs. Rebecca Dolin  
 Ms. Paula Dotson  
 Mrs. Linda Dowling  
 Mrs. Margie Downey  
 Ms. Loretta Dubin  
 Mrs. Gail Dunaway  
 Mrs. Jane Dunsford  
 Ms. Phyllis Durand  
 Ms. Joan Dykema  
 Mrs. Patricia Eckhardt  
 Mrs. Betty Edwards  
 Mrs. Melna Engelage  
 Mrs. Lois Evans  
 Mrs. Jean Ezzell  
 Ms. Nancy Fairhall  
 Mrs. Helen Fangman  
 Dr. Janet Fever  
 Mrs. Alice Filkins  
 Mrs. Nathaniel Fine  
 Mrs. C. Joan Fink  
 Mrs. Mardell Finsel  
 Fort Zumwalt School District  
 Mrs. Dorothy Foster  
 Mr. Theodore Foster  
 Mrs. Jane Fox  
 Mrs. Lea Frailey  
 Mr. John Francisco  
 Mrs. Mary Frederickson  
 Mrs. Jane Friday  
 Ms. Lucile Fritz  
 Ms. Wilma Fritz  
 Mrs. Deborah Gajdos  
 Mrs. Mary Garbe  
 Gaston Oaks Baptist Church  
 Mrs. Jane Gilbert  
 Mrs. Susan Gima  
 Mrs. Carol Ginsburg

Ms. Nancy Ginther  
 Mrs. Ann Goetz  
 Mrs. Miriam Goldberg  
 Mrs. Theresa Goodfield  
 Mrs. Joyce Gordon  
 Mrs. Marilyn Gordon  
 Mrs. Virginia Greene  
 Mrs. Gloria Guest  
 Mrs. Mary Guthrie  
 Mrs. Yvonne Haeberle  
 Ms. Karen Hallberg  
 Mrs. Frances Hamilton  
 Ms. Betty Lou Hamline  
 Mrs. Helen Hanan  
 Mr. David Hance  
 Mrs. Mary Hanser  
 Mrs. Mary Hardin  
 Mrs. Cynthia Harmening  
 Mrs. Sally Hart  
 Miss Helen Hartzog  
 Mrs. Betty Haygood  
 Mrs. Ann Hays  
 Mrs. Michelle Heastrup  
 Mrs. Maridee Hegstrom  
 Ms. Kristen Heitman  
 Ms. Sara Henryson  
 Ms. Corinne Hill  
 Mrs. Anne Hind  
 Ms. Bonnie Hoeckelman  
 Mr. James Hoening  
 Mr. & Mrs. Oliver Hoffstetter  
 Mr. George Holets  
 Mr. Keith Holland  
 Ms. Marie Hollander  
 Mr. Gary Holst  
 Mrs. Elizabeth Holt  
 Mrs. Margaret Hopkins  
 Mrs. Gretchen Hoppe  
 Mrs. Jane Horning  
 Mr. James Horstmeier  
 Mrs. Betty Howell  
 Mrs. Judy Hudgens  
 Mrs. Estelle Huff  
 Mrs. Carolyn Hurst  
 Mrs. Ann Imgrund  
 Mr. Dan Ingran  
 Mrs. Grace Jackson  
 Miss Anne Jacoby  
 Mr. Steven James  
 Dr. Harriet Jardine  
 Mrs. Linda Jennings  
 Mr. & Mrs. Lloyd Johnson  
 Mrs. Mildred Johnson  
 Mrs. Dorothy Jorss

*“Receiving the Mary Easton Award (as the outstanding female graduate) in 1994 was quite an honor for me! It was the highest, most special recognition that I could receive from the Deans of Lindenwood. As a student, I appreciated the excellent education, positive support from the entire staff, pleasant learning environment and helpfulness of Dr. Spellmann and all of my instructors at Lindenwood. Being given the Mary Easton Award was probably the best thing that happened to me at Lindenwood!”*  
**Caryn Mahaffy, Class of 1994, 2001**

*"My husband and I were quite pleased when our daughter, Caryn, decided to live on campus and attend Lindenwood for her B.S. degree. We knew that she would receive an excellent, values-based, more individualized education of the "whole person." Caryn earned her B.S. in Biology in 1994 and her M.S. in Secondary Administration in 2001 at Lindenwood; she plans to begin work on her doctorate degree in the fall of 2002. Lindenwood provided a great education both for Caryn and myself - to help us both be successful in our chosen professions."*

**Marie Mahaffy,  
Class of 1963**

J. P. Morgan Chase Bank  
 Ms. Doris Kaiser  
 Ms. Judy Kamm  
 Mr. & Mrs. David Kandel  
 Ms. Mary Ellen Kantz  
 Mr. Terry Kapeller  
 Mrs. Margaret Katz  
 Mrs. Leona Kavan  
 Mrs. Margaret Keeser  
 Ms. Juliann Kelley  
 Mr. Mark Kennedy  
 Ms. Mary Kennon  
 Mrs. Marilyn Klutenkamper  
 Mr. Kevin Knocke  
 Mr. & Mrs. Jerry Koerner  
 Mrs. Mary Kofakis  
 Mrs. Donna Komos  
 Mrs. Joyce Krogman  
 Ms. Gertrude Krueger  
 Ms. Celeste Krug  
 Ms. Carmen Kurtz-Brock  
 Mr. H.F. Langenberg  
 Mrs. Phyllis Layton-Perry  
 Mrs. Brenda Leahy  
 Mr. David Leezer  
 Ms. Nancy Legner  
 Mrs. Jean Lengeling  
 Mrs. Elizabeth Lenich  
 Ms. Sheila Lenkman  
 Mrs. Charlyn Lewis  
 Mrs. Peggy Linn  
 Mrs. Joyce Logan  
 Ms. Shelia Logan  
 Mrs. Mary Long  
 Mrs. Margaret Lowe  
 Mr. Erssie Lucas  
 Mrs. Mary Lunde  
 Mrs. Genevieve Lunning  
 Mrs. Lucille Lutz  
 Mrs. Alyce Mabrey  
 Ms. Patricia Maender  
 Ms. Caryn Mahaffy  
 Ms. Margaret Marin  
 Mr. Robert Marshall  
 Mr. William Marshall  
 Mrs. Jill Martin  
 Mrs. Beth Matthews  
 Mr. Larry Matthews  
 Mrs. Mary Maune  
 Mrs. Jean Maynard  
 Mrs. Nancy McCarthy  
 Miss Lucy Anne McCluer  
 Ms. Lori McCullough  
 Mrs. Nancy McDaniels  
 Ms. Lou McElyea  
 Miss Mary McKenzie  
 Mrs. Barbara McKinney  
 Ms. Joyce McKinney  
 Mrs. Sally McLees  
 Mrs. Ann McLeod  
 Mrs. Betty McMurry  
 Mr. Frank McSpaden  
 Mrs. Jeanne Meade  
 Mrs. Alice Means  
 Ms. Jeanne Meek  
 Ms. Carolyn Miklich  
 Mrs. Rebecca Miller  
 Mrs. S. Miller  
 Mrs. Julia Mitchell  
 Mrs. Mary Mollett  
 Mr. Thomas Moors  
 Mrs. Jane Morgan  
 Mrs. Margaret Morgan  
 Ms. Marilyn Morgan  
 Mrs. Lynn Moulton  
 Ms. Dorothy Myers  
 Mrs. Lillian Naumann  
 Mrs. Barbara Nelson  
 Mrs. Frances Nelson  
 Mrs. Judith Nettles  
 Mrs. Whitney Nicholson  
 Ms. Deborah Nicolai  
 Mrs. Margaret Niederberger  
 Mrs. Joe Niesen  
 Mrs. Eloyce Noel  
 Ms. Suzanne Nordstrom  
 Mrs. Jane Normile  
 Mrs. Donnie North  
 North Ridge Royalty Corporation  
 Mrs. Barbara Olive  
 Mr. Drayton Paisley  
 Mr. Joe Parisi  
 Mrs. Glenda Park  
 Mrs. Marsha Parker  
 Mrs. Edgar Parsons  
 Dr. Diane Penney  
 Mrs. Marianne Pepoon  
 Mrs. Theresa Phillips  
 Ms. Melissa Pinto  
 Mrs. Norma Pope  
 Mrs. Ann Posner  
 Ms. Adina Preis  
 Mrs. Kathleen Raiche  
 Mrs. Charlotte Rapp  
 Ms. Alyce Rawlins  
 Mrs. Irene Ray  
 Mr. William Redd  
 Mrs. Sydney Reding

Dr. Tracy Reed  
Mrs. Susan Reitz  
Mrs. Margaret Reschetz  
Ms. Linnea Reuterdahl  
Mrs. Marilyn Rickmeyer  
Mrs. Marie Robb  
Mrs. Donna Robinson  
Rockwell International  
Ms. Sarah Rogers  
Mrs. Carlyn Romeyn  
Mrs. Elizabeth Rone  
Mrs. Marilyn Roques  
Dr. Nancy Rubenstein  
Ms. Rosemarie Rudy  
Ms. Kimberly Ruhr  
Mrs. Patricia Rupert  
Ms. Suzanne Sakahara  
Mrs. Mary Salyers  
Mrs. Margaret Saxton  
Mrs. Sally Schaefer  
Ms. Barbara Schlinkert  
Mrs. Kay Schmidt  
Mrs. Mary Schmierbach  
Mrs. Linda Schmucker  
Mrs. Lila Schotte  
Mrs. Drewanna Schutte  
Mrs. Susie Scruggs  
Mrs. Barbara Sennholz  
Mr. Alpha Sesay  
Mrs. Linda Shackelford  
Mrs. Judy Shanahan  
Mrs. Jennifer Shedden  
Mrs. Virginia Shepherd  
Mrs. Suk Shum  
Mrs. Patricia Siddens-Straub  
Mrs. Laura Silk  
Ms. Veronica Skierkowski  
Mr. William Slizewski  
Mrs. Alicia Smedley  
Rev. Alfred Smith  
Mrs. Carma Smith  
Mrs. Eva Smith  
Mrs. Patricia Smith  
Mrs. Shirley Smith  
Mrs. Juanita Solomonson  
Mrs. Wanda Spivey  
Mr. George Stark  
Mrs. Ruth Steber  
Mrs. Barbara Stenhouse  
Mrs. Geraldine Stine  
Mrs. Olive Stoecker  
Mrs. Carol Stoub  
Mrs. Emma Lue Strahle  
Mrs. Gwyned Straus

Mrs. Shawn Strecker  
Mrs. Imogene Stumpf  
Mrs. Orlene Sutton  
Mrs. Mary Take Howell  
Mr. William Tayon  
Mr. David Teeter  
Mrs. Helen Thatcher  
Mrs. Doris Theobald  
Mrs. Linda Thom  
Mrs. Laurabeall Tombaugh  
Mr. Robert Torgerson  
Ms. Sally Towne  
Ms. Susan Trail  
Dr. Beverly Trescott Mueller  
Mr. Larry Turner  
Mr. Scott Valendy  
Mrs. Nancy Van Loenen  
Mrs. Barbara Vander Wende  
Dr. Jennifer Vanderheyden  
Mrs. Judith Verkest  
Mrs. Polly Vermeulen  
VFW Orchard Farm Memorial Post  
VFW Orchard Farm Memorial Aux. No. 4219  
Ms. Jane Vickrey  
Ms. Dana Vincil  
Mrs. Judith Wagner  
Mrs. Frances Weeks  
Mrs. Janis Weston  
Mrs. Charles Whitt  
Mrs. Bonnie Wilcox  
Ms. Terri Wilder  
Dr. David Williams  
Mrs. Joan Williams  
Mrs. Mary Williams  
Ms. Angela Williford  
Mr. Gregory Wilson  
Mr. James Winka  
Ms. Linda Winker  
Mrs. Ramah Winter  
Mr. Dave Witter  
Mrs. Marcia Works  
Mrs. Judith Wright  
Ms. Barbara Wrobel  
Mrs. Barbara Wussler  
Mrs. Darlene Wyatt  
Mrs. Patricia Xidis  
Mrs. Jane Yount  
Dr. Lyn Zanville  
Ms. Elisabeth Ziegenfuss  
Mr. & Mrs. Terry Zwick

## The Lindenwood University Honor Roll of Donors 2002

Careful attention has been given to list the names of those who contributed to Lindenwood University during the 2001-2002 fiscal year. In the event of an error or omission, please call the Development Office at (636) 949-4903 or write to us at:

Lindenwood University  
Development Office  
209 S. Kingshighway  
St. Charles, MO 63301

