

linden word

vol. 2, no. 1

winter '85

Building Fund Campaign Announced

"Within three years, we want to have our annual support basis at \$2 million annually. We are on target now and want to address the college's serious problem of building renovation," said Edward D. Watkins, vice-president for institutional development.

In announcing Lindenwood's current building fund campaign, Watkins said the college is looking for major contributors - minimum donations of \$10,000 or more - to secure \$3 million for badly-needed building restoration and repair.

As part of the college's Renaissance Campaign to secure \$10 million in pledges and contributions, the \$3 million has been broken down into historic eras in the college's history - \$500,000 for Sibley Hall, \$1.5 million for buildings constructed during the administration of John L. Roemer, \$500,000 for buildings

erected during the presidency of Franc L. McCluer and \$500,000 for new facilities as part of the Renaissance Campaign and the administration of James I. Spainhower.

"We are doing something most colleges and universities don't do," Watkins said, "for we are trying to preserve our heritage."

Buildings and residence halls to be addressed include Sibley, Ayres, Butler, Niccolls, Roemer, Irwin, Butler Library, the Memorial Arts Building, Cobbs, McCluer, Parker and Young halls.

Roofing repairs constitute much of the total sought while remaining funding will go to window repair, air condition-

ing, electrical work, heating and plumbing renovation and structural maintenance.

"Our buildings, as much a part of our heritage as our academics, need constant care and renovation," Watkins said. "Today, we must all envision ourselves as responsible for being the modern day patrons of the Lindenwood Renaissance. But, a true Renaissance will not happen at Lindenwood until we complete our \$10 million goal," he added.

The \$3 million sought for building repairs and renovations is in addition to the college's current fund-raising drive to generate \$800,000 each fiscal year for operating expenses, both of which total

\$100,000 Goal Set

Following last year's highly successful Alumni Phone-a-Thon, Lindenwood College's Development and Alumni Activities offices have scheduled a two-phase phone-a-thon for 1985.

The first phase will be held February 15 through March 13 and will be concentrated on alumni in southern states. Volunteers consisting of alumni, faculty and staff members

hope to contact 2,500 alumni during the four-week drive.

After a one-month "rest" for volunteers, the second phase of the fund-raising endeavor will be conducted April 23 through May 30, concentrated on alumni in northern states.

Continued on Page 15

Continued on Page 15

AT&T 'Reaches Out' with LCIE's Touch

Nearly 9,000 employees of American Telephone & Telegraph (AT&T) Information Systems will be eligible during the next two years for undergraduate or graduate education at the Lindenwood

College for Individualized Education (LCIE) through a unique program jointly approved by the two organizations.

Under terms of the program, the LCIE will offer individualized instruction that is tailored to meet specific needs of AT&T Information Systems employees in the metropolitan St. Louis area. The college will provide on-site instruction at several AT&T sites as well as at LCIE facilities in Clayton and west St. Louis County in addition to Lindenwood's main campus in St. Charles.

According to Arlene Taich, Ph.D., dean of the Lindenwood Evening College / LCIE and one of the organizers of the program, an estimated 400 AT&T Information Systems employees are expected to take part in the program during the next two years.

The LCIE will offer a bachelor of science degree in business administration at the undergraduate level and the Master's of Business Administration degree at the graduate level.



'RABBITS, KEEP OUT!' — After learning rabbits were eating the tomato garden of President James I. Spainhower, preschoolers at the college's Campus Lab School produced a book with some suggestions for the president and his green thumb. Ideas ranged from planting cherries rather than tomatoes and hanging an inflatable rabbit in the garden to "not planting tomatoes at all," the suggestion submitted by most students which sources say Spainhower is considering next season. Shown with the president and their book are, from left, Amy Mills, daughter of Mr. and Mrs. Preston Mills of St. Peters; Jessica Schurter, daughter of Mr. and Mrs. Steve Schurter of St. Peters; and Jeff Marietta, son of Mr. and Mrs. John Marietta of St. Charles.

Lindenwood College
St. Charles, MO 63301

Non Profit Org.
U.S. Postage
PAID
Permit No. 84
St. Charles, Mo.

inside

Lindenwood College has revamped its adult education programs to provide greater services and opportunities for adults in the metro St. Louis area. Details are on page 5.

Major gifts of \$25,000 or more from the estate of Miss Aimee Becker, a 1908 alumna; the May Stores Foundation; the Monsanto Fund; the Presbyterian Church, USA - Synods of Mid-America; Southwestern Bell Corp.; and Mr. and Mrs. Willard J. Walker of Springdale, AR, have enabled Lindenwood College to complete its most successful fund-raising drive in history. For a 14-month tabulation of all donors, see page 6.

Nominees are sought for the 1985 Alumni Merit Awards, an annual presentation of the college's Alumni Council to outstanding individuals. See page 8.

And, as a means of providing greater news to and about alumni, this issue's "Class Notes" section has been expanded to provide two pages of information about Lindenwood College alumni. See page 9.

Continued on Page 15

Address Correction Requested

president's message

by JAMES I. SPAINHOWER

We have made something new out of something old at Lindenwood!

How many of you alums remember the president's table? I am told that it was once the custom for students to alternate turns eating with the president in the dining hall. Many alumnae have expressed their appreciation for that opportunity because it allowed them to get to know the president of the college on a one-to-one basis.

The more I thought about that tradition, the more wonderful it seemed. But, I had difficulty in visualizing how the tradition could be restored, given our cafeteria-style of serving and the staggered schedules upon which students now eat. Our academic dean, Dr. James Hood, came up with an idea on how to revive the tradition. He suggested I

invite 10-15 students to eat with me at lunch once a week, and by the end of the year, every student could have his or her turn at the president's table. This fall we resurrected the tradition with the "Legacy Luncheons" in our new "Legacy Room." The Legacy Room is located in Ayres Cafeteria and its walls feature the pictures of former presidents of Lindenwood, former board members and others who have figured prominently in the grand history of the college.

The response from the students has been extremely positive and I am enjoying the opportunity of getting to know Lindenwood students personally.

It occurs to me that there is another area in which Lindenwood can make something new out of

something old. I am referring to the old buildings on our campus — buildings that have meant so much to so many for so long a time. We need to take these historic buildings, many of them in need of dire repair, and make them appropriate for the needs of Lindenwood today.

As I walk around this campus, beneath a canopy of leaves and limbs which grew from seedlings planted by our college's ancestors, I am struck with a reverence for the insight of our forebearers. What vision and good taste had those who governed our college in years past!

This fall, I was privileged to meet with one of those who gave so much to the college in years past, Mr. John Black of Corona Del Mar, CA. Black served as member of our board of

directors for many years, and for several of those years, was its chairman. It is because of the insistence on quality by people like Black that we have such fine buildings on our campus today.

Unfortunately, some of the buildings erected at the turn of the century, when John Roemer served as president of Lindenwood and Col. and Mrs. Charles G. Butler were the college's benefactors, are not in such good condition. As I walk by Sibley Hall, a building of stately grandeur with magnificent pillars on its inviting porch, I can't help but be concerned about the building's future. Although considerable renovation on Sibley was completed a few years ago, it houses an electrical system which needs rewiring. We had to cease utilizing Sibley as a residence hall because the electrical circuits are unable to adapt to today's student needs. Hi-fi stereo systems, hair dryers, radios and other gadgets that are a part of modern life, are too much for the old wires in Sibley.

Located next to Sibley is Ayres Hall, originally constructed at the turn of the century and re-named Jubilee Hall in honor of the college's 75th anniversary. I am sad because Ayres is closed. The building remains structurally sound, but the interior must be renovated extensively before it can be used as a residence hall.

Adjacent to Ayres is Butler Hall, a building constructed in 1914 and sadly, in worse repair than Ayres. Although we are still using Butler, it requires a new roof and renovation on all three interior floors.

The remaining buildings constructed during the Roemer years: Roemer Hall, the Margaret Leggat Butler Memorial Library, Niccolls Hall and Irwin Hall are all in sound structural condition, but each needs extensive renovation. In total, we estimate that over \$3 million will be needed in order to restore these buildings to first-class condition, thereby preserving our legacy from the past.

When I look at the buildings constructed during the years of Franc McCluer, I find some fine buildings that are basically in good condition and do not require much renovation. McCluer Hall is a beautiful residence hall and the Howard Young Science Building continues to serve the needs of our science department as

Continued on Page 3

We're Looking for Another Col. James G. Butler



"We need this generation's Col. Butler—a person of vision would like the satisfaction of having a major influence upon our Renaissance Campaign..."

**James I. Spainhower
President**

Col. James Gay Butler, a St. Louis industrialist, served on the college's board of directors and is one of the greatest benefactors of Lindenwood College.

During the 1930s and 1940s, Lindenwood College was able to build what many referred to as the "Wellesley of the West" primarily through the generosity of Col. James G. and Margaret Butler. The gifts from the Butler family totaled nearly \$4 million, a sum which is equivalent to more than \$25 million in today's economy.

During the Butlers' lifetime, Ayres, Butler and Niccolls halls were built. Funds from the interest from the Butler estate led to the construction of Roemer and Irwin halls, Butler Memorial Library, the Gables and Eastlick Residence.

We needed Col. James G. and Margaret Butler then. Certainly, we could use them now.

Since we started looking for another Col. Butler, we have raised more than \$1 million and concluded the college's first successful fund drive in its 158-year history. In addition to increasing annual alumni giving from five to 25 percent this year, Lindenwood has increased all levels of its support - from faculty and staff to the board of directors and overseers, the St. Charles area community, the metropolitan area and corporations and foundations.

But, we still have much to do - and we need to find new sources of support to do it. We're determined to keep a balanced budget and not to shift funds from our academic and student scholarship programs to special projects, such as badly-needed building renovations and for the expansion of new facilities.

We need this generation's Col. Butler - a person of vision who would like the satisfaction of having a major influence upon our Renaissance Campaign and upon the future development of this historic college as well as to the generations of students who will graduate to serve a society that needs them.

Are you that kind of person - a man or woman willing to make a major and significant investment in Lindenwood College? If so, please call or visit our beautiful and historic campus.

James I. Spainhower, President

Lindenwood College

the linden word
vol. 2, no. 1 winter '85

A Quarterly Publication

of

Lindenwood College
St. Charles, MO

President: **JAMES I. SPAINHOWER**
Board Chairman: **ROBERT F. HYLAND**
Editor: **RANDY L. WALLICK**
Alumni: **ESTHER FENNING**

Written and prepared by Lindenwood College's Public Relations Office. Views and opinions appearing in this publication are not necessarily endorsed by the Lindenwood College Board of Directors.

Address all communications, letters, subscription requests and changes of address (including both a mailing label from the current issue along with the new address and proper zip code) to the Public Relations Office, Lindenwood College, First Capitol & Kingshighway, St. Charles, MO 63301.

Funds Sought for KCLC Power Boost

Nearly \$9,000 in cash and contributions were raised this fall for Lindenwood's community radio station, KCLC, and its proposed power increase.

Funding from the one-week campaign will be used to increase power of the 1,500-watt station to 25,740 watts, a proposal approved recently by the Federal Communications Commission (FCC).

Money will be earmarked for the purchase of more modern station equipment, for operating expenses and for the expansion of broadcast facilities, said James A. Wilson, KCLC general manager and a member of the Communications Dept. faculty.

Last fall's fund-raising drive was the second of five scheduled during an 18-month period. The first, held last spring, generated nearly \$12,000 in cash and contributions for the radio station.

Installation of new equipment and facilities to boost KCLC's signal to 25,740 watts must be completed by August, 1985, according to the FCC approval. More than \$100,000 will be needed for new equipment such as an antenna, transmitter and transmission lines as well as installation costs, Wilson said.

The increase in power wattage for KCLC, 89.1 MHz on the FM dial, will mean the radio

station can reach a much larger audience and have a greatly-improved signal for listeners in St. Charles and St. Louis counties.

To move closer to its funding goal, KCLC plans its third funding drive this spring.

Founded in 1969, KCLC is a community service of Lindenwood College and is the principal radio station in St. Charles County. It broadcasts educational, cultural and public service programs as well as Associated Press news, local sports events, Christian music and award-winning bluegrass and jazz music.

As one of Lindenwood College's key instructional tools, KCLC is operated primarily by students and volunteers, reaching an estimated audience of nearly 50,000 listeners in Missouri and Illinois.

Alumni and supporters of the college who want to aid KCLC or find out more about the radio station should contact Wilson at (314) 946-6912, extension #262. All contributions to the station are tax-deductible.



KCLC BROADCAST REHEARSAL — Jim Wilson, KCLC general manager, supervises communications students Wilma Henrichsen, left, and Stacy Prell, seated, in a broadcast rehearsal for the station's fund-raising drive held this fall. Funding from the tax-deductible contributions raised during the six-day drive totaled nearly \$10,000, and will be used to increase the power of the 1,500-watt station to 25,740 watts, a proposal approved recently by the Federal Communications Commission.

President Receives Appointment

President James I. Spainhower has been appointed by the Missouri Chamber of Commerce and the Missouri State Teachers Association to the newly-formed Missouri Education/Business Partners, a group designed to strengthen business and educational cooperation in Missouri.

According to Missouri Gov. Christopher S. Bond, "The purpose of the partnership program is to encourage leading Missouri educators and business officials to work together to improve the quality of life in our state by strengthening public education."

As the only college president in the state appointed to the group, Spainhower will represent the education factor on the partnership's board of directors.

"Schools and businesses can work together to meet mutual needs and reap mutual benefits," said organizers of the group. "American education needs American business to help educate our youth. American business needs graduates with quality educations and skills. Together, both communities can insure a higher quality of life for us all," they added.

Goals of the Missouri Education/Business Partners parallel closely with Lindenwood College's mission statement that places a key emphasis on the traditional liberal arts program and work-service orientation.

A former state representative and state treasurer in Missouri, Spainhower has a lengthy history in higher education and has served as Lindenwood's 18th president since January, 1983.



KCLC WEEK — St. Charles Mayor Melvin G. Wetter presents a proclamation to Leah Hollenberger, operations coordinator at KCLC, citing the radio station during its recent fund-raising event. The proclamation also recognized KCLC for its community service and for its proposed power increase which will further benefit residents of St. Charles and adjacent communities. Mayor Wetter also serves as a member of the college's board of overseers.

president's message

Continued from Page 2

well as other academic disciplines. The Fine Arts Building, constructed during the administration of John Anthony Brown, is a beautiful structure that reminds us of the continuing concern for quality preserved by the leaders of this college in the 70s.

Our problem is that we don't have the money to do the things we ought to do with these buildings. The response of alumni and friends of the college to our annual giving appeals has been nothing short of miraculous. In one year, our gifts have more than tripled over what they averaged during the previous 10-year period. The number of alumni contributing to the college has jumped from less than five percent to almost 30 percent. These regular contributions to our annual giving program are the lifeblood of Lindenwood.

But, our needs are greater. We must have people with the ability to give \$50,000, \$100,000 or \$1,000,000 step forward and help us with our building needs. In years past, people like Col. and Mrs. James Butler, Andrew Carnegie, H.B. Watson, for

whom Watsons Lodge is named and others have given large gifts. In our generation, there are surely those who have been blessed with assets that they want to share with an institution such as Lindenwood which works with the youth of today.

I am convinced that in Lindenwood's constituency, there are those who are so grateful to God for how He has blessed their lives that they are willing to share those blessings with others through a major gift to Lindenwood. We will invest those gifts in something old and make something new, good, fine and upright for the literally hundreds of students who are receiving an excellent education beneath the linden trees today.

**Spring
Commencement
10 a.m.
May 18, 1985**

First Annual Report Is Published

For the first time in its history, Lindenwood College recently published *The State of the College*, a 24-page magazine that tells the current status of the institution.

Designed to be an annual publication, the magazine is being distributed to nearly 5,000 contributors who have pledged their support to the college, including key alumni.

Prepared by the college's Public Relations Office and printed by its Publications Dept., the magazine contains a message by President James I. Spainhower and reports from the President's Council, key administrators and faculty representatives.

Included is a report on the college's academic program from James F. Hood, Ph.D., acting Dean of Faculty; a summary of current adult education by Arlene Taich, Ph.D., dean of the Evening College and Lindenwood College for Individualized Education; a report by Jerry Rufkahr, vice-president of administration, on the college's physical plant, the stadium, conferences and meetings, capital improvements, security and auxiliary services; a report on alumni activities by Esther Fenning, coordinator of alumni activities; an update on the college's public relations, advertising and marketing programs by Randy L. Wallick, director of the Public Relations Office; a detailed report on student recruitment by Miriam King-Watts, dean of admis-

sions; a report on student retention and the Consolidated Advising Program (CAP) by Randi Kapp, director of the college's CAP Center; and an update on college life and student activities by Allen M. Schwab, Ph.D., dean of the Office of College Life.

Much of the editorial contents for *The State of the College* were supplied by Edward D. Watkins, vice-president for institutional development, and Lawrence C. Elam, vice-president of finance.

Watkins' report included a review of the college's development and fund-raising activities, an update on the in-

stitution's 18-month fund-raising campaign launched in 1983 and the status of the current Lindenwood Renaissance Campaign that is designed to generate \$10 million within the next three years.

Included in his report were graphs showing the \$800,000 goal for 1984-85, and a comparison of giving of the last two 18-month periods. One of these graphs, which visually show the accomplishments and direction Lindenwood College has taken in recent months, are reproduced in this issue of the *Linden Word*.

Elam's report addressed the college's financial situation, including financial statements that show its percentages of revenue and expenditures, a comparative condensed balance sheet and a comparative statement of operations, as of June 30, 1984, that were approved by the auditing firm of Ernst & Ernst.

A limited number of copies of this magazine are available free of charge by writing to the Public Relations Office, in care of Lindenwood College, First Capitol and Kingshighway, St. Charles, MO 63301.

Carney Scholarship Is Formed

KMOX-AM Radio and CBS, Inc., have made a significant contribution to Lindenwood College for the establishment of a scholarship in memory of Jack Carney, one of the country's best-loved radio personalities.

The scholarship fund will provide tuition reduction to deserving students at both the undergraduate and graduate levels who want to study communications at Lindenwood.

Carney, 52, whose program was aired weekday mornings on KMOX-AM in St. Louis, died November 27 of an apparent heart attack.

He frequently aided communications students and faculty at the college as well as its community radio station, KCLC-FM. Carney recently donated nearly \$10,000 in radio equipment and

albums from his private collection to the campus station.

His radio career began in 1951 in Tucumcari, NM, and expanded to radio and television positions at leading stations in Atlanta, Boston, Dallas, Galveston, Milwaukee, New York City and San Francisco. He joined KMOX-AM in 1971, according to Robert F. Hyland, general manager of the station and regional vice-president of CBS, Inc., who announced details of the scholarship.

KMOX and CBS's contribution will be combined with other tax-deductible donations to establish a permanent scholarship fund in Carney's memory.

The funding is part of a \$500,000 goal Lindenwood College expects to raise during fiscal 1985 as part of its Renaissance

Campaign to secure \$10 million in cash and contributions. The \$500,000 is available for scholarship awards to deserving students to help offset the cost of higher education.

Last year, the college awarded nearly \$554,000 in scholarships, consisting of about \$124,000 from endowed sources and \$430,000 in direct support that was generated from tuition donations, and other revenue.

This amount of scholarship awards represented one of the largest in the college's history and was a drastic increase from the \$271,000 in scholarships that was awarded the previous fiscal year. Last year's record amount also was in addition to nearly \$1.5 million Lindenwood provided in

Continued on Page 15

An 18-Month Comparison of Funding

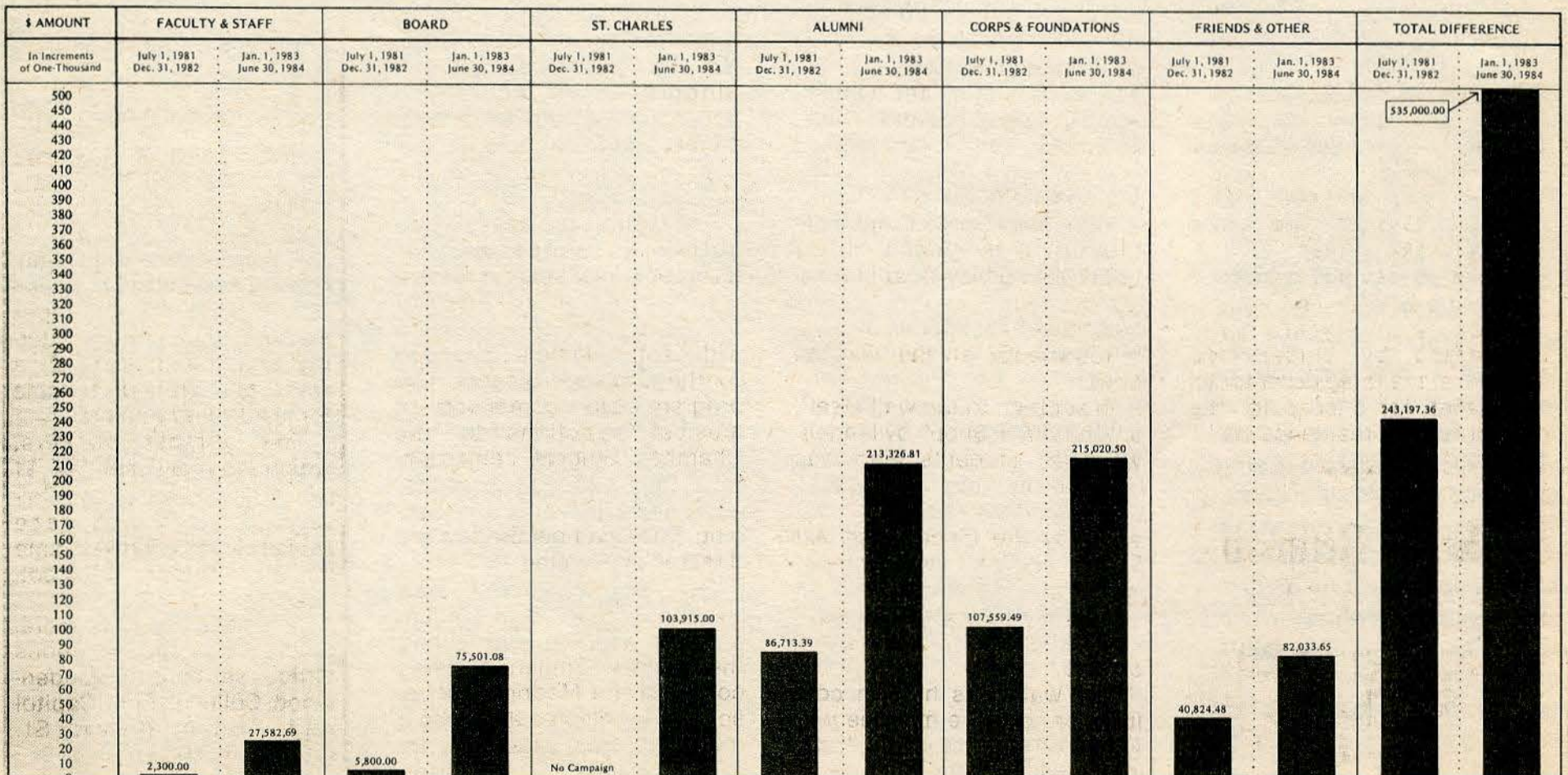

College Revamps Adult Education

Adult education programs at Lindenwood College recently underwent a dramatic change. Once regarded as separate entities, the adult programs were combined and coordinated in order to serve students better.

According to Arlene Taich, Ph.D., dean of Lindenwood Evening College and the Lindenwood College for Individualized Education (LCIE), the reorganization of the adult programs has prompted more student interest and gained national recognition.

In a recent publication of "The State of the College," Lindenwood's annual report for 1984, Taich cited that "one-quarter of all adult Americans intend to complete schooling beyond high school within the next two years," and that "58 million adults currently are enrolled in formal learning activities."

Because of increased interest in higher education by

non-traditional students, Lindenwood College developed the first of its adult programs with the inception of its Evening College in 1972. The college comprises baccalaureate programs specifically designed for adults who are unable to participate in conventional day time programs.

In conjunction with the adult programs offered in Lindenwood's Evening College, Taich said that additional programs are needed to respond to requests by corporate executives for the need to retrain their employees on a periodical basis.

According to reports, U. S. companies invest more than \$30 million annually on the education and development of its workforce. In order to meet growing corporate demands, Lindenwood introduced its Master's of Business Ad-

ministration (MBA) program into its Evening College format.

In 1975, Lindenwood College introduced its LCIE program, thus providing another aspect in its adult educational programs. The LCIE recently received accreditation by the North Central Association as "an innovative model for adult programs of its kinds."

"In the last decade, we (Lindenwood College) have refined and expanded our adult oriented studies to include several baccalaureate and master level graduate programs," Taich said. Lindenwood currently provides year-round educational services at several sites beyond the St. Charles campus. These sites include Clayton, St. Louis-Mansion House, West St. Louis County at Westport, Manchester and St. Charles County at Wentzville. "LCIE has more master's programs than any other adult evening

"LCIE has more master's programs than any other adult evening college in the area." -Taich



college in the area," Taich said.

The recent merger of Lindenwood's LCIE and Evening College programs offers many advantages. According to Taich, the joint venture helps to coordinate the college admissions department and helps contain admission costs, provides more availability of programs for students and offers more individualized programs.

"Combining the Evening College and LCIE programs make education individualized for each student according to their academic and personal needs," she added.

Lindenwood's Community 'Gifts'

As its gift to the St. Charles community, Lindenwood College presented its second Annual Christmas Walk, December 9 from 4-6 p.m.

The two-hour event attracted more than 500 persons and featured a variety of entertainment and festivities. The walk began at Roemer Hall, where guests were greeted by Lindenwood College President James I. Spainhower and student tour guides. After a brief walk to Butler Memorial Library, guests enjoyed the 10-ft. decorated Christmas tree, festive decorations and performances by the Niedner Handbell Choir of Immanuel Lutheran Church, St. Charles.

The walk continued with a visit to the Roemer Memorial Arts Building where performances by recorder artists Georgia O'Brien and Julie Switzel were featured.

Visits to campus residence halls were another featured attraction of this year's walk. Decorated by Lindenwood students, the three dormitories competed for a prize for the "most festive residence hall."

Two of the scheduled stops included Christmas carols performed by the Lindenwood Women's Ensemble, under the direction of Nancy Fleming, assistant professor of music.

The walk concluded at historic Sibley Hall where Christmas story-telling by Nancy Polette, assistant professor of education, was scheduled in Sibley Parlor. Adhering to tradition, the parlor featured a Victorian-decorated Christmas tree, toys and turn-of-the-century decorations. The parlor was designed and decorated for the holidays by John Wehmer, professor of art at Lindenwood. Gene Henderson, chairman of the Lindenwood College Education Dept., directed the Lindenwood Brass Quartet from the porch of Sibley Hall.

Visits with Santa Claus concluded this year's tour. Located in Sibley Chapel, Santa received visitors while parents participated in the free refreshments at the wassail bowl.

In addition to the walk itself, a "Christmas Shop" by Lindenwood art students also was featured in the Fine Arts Building on the campus. Sponsored by the Lindenwood Art Dept., original art, pottery, prints, stained glass and fine gifts were available for sale. Free refreshments also were offered.

The walk was held in conjunction with the matinee performance of "Peter Pan," and the Madrigal Dinners, both

sponsored by the college's Performing Arts Dept.

"Peter Pan," directed by David Hoover, production stage manager at Lindenwood, starred Wes Morgenthaler in the title role. Morgenthaler, a native of St. Louis and junior at Lindenwood, is majoring in performing arts at the college.

Sets for "Peter Pan" were designed by Tom Owen with costumes created by Niki Juncker, assistant professor of theater.

The festive Madrigal Dinners, sponsored by Lindenwood College in conjunction with the Lindenwood Chamber Singers, were scheduled December 7-9 and 14-15. The annual event is held in the Memorial Arts Building on the college campus.

The dinners are designed as authentic recreations of Elizabethan feasts and feature traditional decorations, costumes and a gourmet meal with entertainment provided by the Chamber Singers. The program was comprised of musical selections by the Chamber Singers, entertainment by various wenchers, jesters and stewards and dancing. The Chamber Singers are directed by Fleming.

The annual event has become a tradition at Lindenwood. In addition to directing the Chamber Singers, Fleming compiled the Madrigal Dinner script and selected the group's music. Musical selections included in this year's perfor-

mance consisted of traditional Christmas carols, madrigal pieces and arrangements in Latin and German.

Stick It On!

Want to cover that outdated "Mondale" or "Reagan-Bush" bumper sticker on your car with a contemporary one showing your support for Lindenwood College?

Then, get a "I Love Learning at Lindenwood College" bumper sticker free of charge from the college's Public Relations Office.

The 3x11½-inch bumper stickers are self-adhesive, removable and designed especially for today's plastic bumpers as well as chrome-plated ones.

Produced as a marketing, admissions and public relations tool, the bumper stickers contain black lettering and a red heart on a white background, suitable for most vehicle colors.

The bumper stickers, which normally sell for \$1 each at the Lindenwood College Bookstore, are available for a limited time free of charge from the college.

To obtain one or more, write to the Public Relations Office, in care of Lindenwood College, First Capitol and Kingshighway, St. Charles, MO 63301.

**1985
Alumni Reunion
Weekend
October 18-20
St. Charles
Campus**

Serving You

Board of Directors

(Editor's Note: As a part of increased communications by Lindenwood College, this issue of the **LINDEN WORD** continues its column, "Serving You," to acquaint readers with the outstanding individuals who comprise the college's board of directors and board of overseers. Board members will be selected at random and featured in upcoming issues. This issue features Robert J. Baer, president and chief operating officer of United Van Lines, Inc., and Peter N. Brown, president of Four Seasons Lakesites.)

Robert J. Baer, president and chief operating officer of United Van Lines, Inc., of Fenton, MO, is serving his second year as a member of the college's board of directors.

A lifelong resident of St. Louis, he has undergraduate and graduate degrees from Southern Illinois University-Edwardsville. Baer is an adjunct member of the faculties of Webster University and Maryville College in St. Louis, serving as a scheduled instructor of management.

Prior to joining United, he served as executive director of the Bi-State Development Agency in St. Louis where he was responsible for administration and management of the Regional Public Transit System, the Port of Metropolitan St. Louis, a general aviation airport and



Baer

Brown

other projects related to progress and economic development of the metropolitan St. Louis area.

Throughout his 19 years of public service, his accomplishments have focused on planning and implementing management programs designed to provide better service to both public and private sectors.

In addition to his board role at Lindenwood College, he serves as a director on the boards of a number of local and national organizations, including Mercantile Commerce Bank, the Thomas Dunn Memorials Adult Education Program and United Van Lines-Canada, Ltd., in Ontario, Canada.

He also is a board member, member of the executive committee and secretary of the Household Goods Carriers Bureau in Arlington, VA, and a director of the American Movers Conference, also headquartered in Arlington.

Board of Overseers

Peter N. Brown of Lake Ozark, MO, president of Four Seasons Lakesites, the parent development company of Four Seasons-USA, is a newly-elected member of the Lindenwood College Board of Overseers.

The 21-member board is an advisory body to the college's board of directors. Members, several of whom have voting rights on the board of directors, serve for three-year terms.

A native of Northbrook, IL, Brown is a 1967 graduate of the University of Denver with a degree in business administration. Listed in last year's edition of **WHO'S WHO IN REAL ESTATE**, he is a licensed real estate broker in Missouri and an independent fee appraiser.

He joined the Four Seasons-USA organization at the Lake of the Ozarks in 1970 and has held a variety of posi-

tions, including director of operations, director of real estate and president of Four Seasons Shores Realty. He was appointed to his present position with the firm in May, 1983.

Brown has been involved in a variety of civic and community activities in the Lake of the Ozarks area. General chairman of last year's Lake of the Ozarks Governor's Cup Hydroplane Race, he has served as a board member of the Lake Ozark Association, as secretary and a charter member of the Bagnell Dam Board of Realtors, as a member of the Fund-Raising Committee of the Lake of the Ozarks General Hospital and co-chairman of the Fund-Raising Committee for the School of the Osage Outdoor Track and Field project completed in 1983.

Married, Brown and his wife, Susan L., have three sons.

College Donors

(Note: This donor report indicates cash and contributions actually received by Lindenwood College during a 14-month period from July 1, 1983, through Aug. 31, 1984. Pledges and matching gifts that have not been collected during this 14-month period are not included in this tabulation.

This listing is the best infor-

mation available to the college's Development and Alumni Activities offices. If you note a mistake or an omission, please inform either office at (314) 946-6912 so that corrections can be made immediately.

A listing of all donors, including those not mentioned here, will be published this fall in the **LINDEN WORD**.)

\$0-\$49

1st Missouri Bank-St. Charles

('41) Mrs. Jane Abernathy
(60) Mrs. James Abston
(25) Mrs. Harold Ackert
(23) Miss Iva Adams
(58) Mrs. Steve Adamson
(35) Miss Drusilla Aden
(26) Mrs. Philip Agee
Mrs. Kenneth Ahmann
(35) Mrs. Harry Alberstein
(80) Ms. Beth Albertson
(29) Mrs. Thornton Alexander
(29) Mrs. Florence Allbritton
(44) Mrs. George Allen
(27) Mrs. Lawrence Allen
(28) Mrs. Marion Allen
(27) Mrs. Phillip Allen
(51) Mrs. Clinton Allman
American Legion Auxiliary
(64) Mrs. Alan Amey
Mr. Joe Ancona
(56) Mrs. Robert Andel
(26) Mrs. Angus Anderson
(28) Mrs. Henry Anderson
(41) Miss Jean Anderson
(67) Mrs. John Anderson
(47) Mrs. Ross Anderson
(49) Mrs. J. Warren Andrews
(76) Mr. Stephen Andrews
(60) Mrs. Mary Jo Archbold
(42) Mrs. Henry Arft
(74) Mrs. James Arnold
(41) Mrs. William Arnold
(21) Mrs. James Arnsperger
(44) Mrs. Robert Arseneau
(39) Mrs. Keith Atterberg
(36) Miss Cornelia Austin
(34) Mrs. John Austin
(52) Mrs. Barbara Avery
(71) Mr. John Back
(48) Mrs. Aris Bacon
(40) Mrs. Ben Bagby
(28) Mrs. Margaret Bagby
(62) Mrs. John Baggs
(64) Mrs. George Bagwell
(40) Mrs. C. Michael Baier
(83) Ms. Marjorie Bailey
(57) Mrs. Robert Baker
(54) Mrs. William Balfrey
(75) Mrs. Ronald Ball
(38) Ms. Joan Bancel
(83) Ms. Florence Barboro
(40) Mrs. Sara Barker
(73) Mrs. Cletus Barklage
(60) Mrs. James Barksdale
(49) Mrs. Nan Jean Barmueller
(44) Ms. Dorothy Barnett
(23) Mrs. Elmo Barnett
(63) Mrs. Robert Barnwell
(65) Mrs. Edward Baron
(74) Mrs. Janet Baron
(25) Mrs. Eleanor Barr
(26) Mrs. Harold Barrett
(43) Mrs. Donald Barry
(45) Miss Helen Bartlett
(44) Mrs. Kenneth Bartmess
(82) Ms. Brenda Bartz
(46) Mrs. Rae Batt
(68) Mrs. Richard Bauer
(60) Mrs. Charles Baumann
(35) Mrs. Norman Baumgartner
(48) Mrs. George Baxter
(65) Mr. Jerry Beck
(59) Mrs. Robert Beeler
(47) Mrs. Mary Beers
(35) Mrs. Allen Beeson
Ms. Donna Begley
(70) Mrs. Dale Beich
(47) Mrs. William Belanger
(41) Mrs. Jack Bell
(68) Mrs. Pamela Bell
(75) Miss Wanda Bell
(60) Mrs. Michael Bengis
(63) Mrs. Larry Benner
Mr. William Bensberg
(29) Mrs. John Bergelin
(68) Mrs. David Berger

('43) Miss Dorothy Berger
(30) Mrs. Harold Berry
(64) Mrs. Verle Besant
(49) Mrs. Samuel Besse
(49) Mrs. Janice Bierman
(67) Mrs. Susan Bindsley
(59) Mrs. Herbert Binswanger Jr.
(38) Mrs. Irvin Birge
(57) Mrs. Groff Bittner
(79) Ms. Cary Bjerkestrand
(67) Miss Betty Black
(67) Mrs. Michael Black
(47) Mrs. Thomas Black
Ms. Mary Blackhurst
Mr. Stephen Blackhurst
(69) Mrs. William Blackwell
(49) Mrs. William Blades
(31) Mrs. John Blair
(34) Mrs. Jean Blake
(70) Ms. Lucia Blakley
(28) Mrs. Ruth Blanchard
(60) Mrs. Larry Blazevich
(64) Mrs. Norman Bledsoe
(39) Mrs. Paul Bleiler
(63) Mrs. Ronald Bloebaum
(52) Mrs. Julian Bloom
Blue Stove
(74) Ms. Sharon Bogard
(39) Miss Mary Books
(77) Ms. Madonna Booth-Buhr
(65) Mrs. Dean Borchardt
Borgmeyer Advertising
Ms. Joyce Boschert
(32) Mrs. Charles Boswell
(46) Mrs. Clyde Boutillier
(33) Mrs. William Bovard
(59) Mrs. Samuel Bowman
(79) Ms. Judith Boyer
(36) Mrs. Betty Brackebusch
(48) Ms. Jean Bradfish
(45) Mrs. Charles Bradley
(33) Mrs. James Branch
(74) Ms. Carol Braunshausen
(61) Mrs. Charles Brazeale
(18) Mrs. Eunice Bremer
(72) Mrs. Shirley Brewer
(78) Ms. Susan Bridges
(47) Mrs. Gloria Brinkmann
(38) Mrs. Henry Etta Brinton
(24) Mrs. Edward Briswalter Jr.
(70) Mrs. Barbara Broadfoot
(83) Ms. Katherine Brockgreitens
(38) Mrs. Clinton Broday
(41) Mrs. Barbara Brooke
(49) Mrs. Joseph Brown
Ms. Lennie Brown
(27) Mrs. Malcolm Brown
(69) Ms. Marla Brown
(40) Mrs. Robert Bruere
(75) Ms. Frances Brueshaber
(52) Mrs. Richard Brumitt
(69) Mrs. James Brune
(36) Mrs. Robert Brunsmann
(54) Mrs. Kathryn Bubalo
(60) Mrs. James Buchanan
(26) Mrs. Malcolm Buell
(69) Mrs. Thomas Bulger
(32) Miss Elizabeth Burdick
(72) Mrs. Jerry Burford
(56) Mrs. Lawrence Burgdorf
(80) Ms. Ellen Burkemper
(52) Mrs. William Burks
(30) Mrs. Frances Burnett
(47) Mrs. John Burnett
(37) Mrs. Gordon Burroughs
(80) Ms. Leanne Bury
(33) Mrs. Al Bushmeyer
(48) Mrs. John Bushnell
(35) Mrs. Mary Butler
(30) Mrs. David Bywaters
(69) Mrs. Meade Cadot
(60) Mrs. James Calderwood
(57) Mrs. Carol Caldwell
(37) Mrs. E. Preston Calvert
(52) Mrs. John Calvert
(40) Mrs. John Campbell
(46) Mrs. Roy Campbell
(58) Mrs. Robert Cantrell

Continued on Page 11

Students Benefit from Scholarships . . .

By RANDY L. WALLICK

"I just can't believe it," Tammy L. Edmondson of St. Charles said after learning that she was one of two Lindenwood students to each receive nearly \$5,500 in academic scholarships and computers.

"It was only last night that my boyfriend and I were talking about finances, and I wondered how I was going to afford next semester's tuition and if I may have to drop out and take another part-time job," said the Lindenwood sophomore.

Edmondson along with Susan A. Eppers of Lake St. Louis each received an academic scholarship valued at up to \$2,800 and an Eagle Spirit Portable Computer, valued at nearly \$2,700, in a joint promotion involving the college, KYKY-FM Radio in St. Louis and ComputerLand of St. Louis.

Edmondson and Eppers, a graduate student, were selected as the top winners in the promotion that was open to students who wanted to continue or begin undergraduate or graduate studies in communications at Lindenwood.

To enter the joint promotion, students were asked to write briefly why they wanted to improve their skills, enhance their careers or better prepare themselves for tomorrow's

world by obtaining a communications degree at the St. Charles-based liberal arts college.

The communications scholarships are named for well-known St. Louisian John Auble, former cohost of KSDK-TV's popular "Newsbeat" program and currently a columnist for the *ST. LOUIS GLOBE DEMOCRAT* and former announcer for KY98 Radio.

Each student also will receive the computer, furnished by ComputerLand of St. Louis in Maryland Heights in conjunction with B&W Distributing Co., Inc., of St. Louis.

Nearly 30 new and returning Lindenwood College students submitted essays and applications for the awards.

The joint promotion was arranged through the college's Public Relations and Admissions offices in cooperation with the participating sponsors. Entries were judged by Lindenwood's Communications Dept. faculty with the final selections determined by Auble.

The daughter of Shirley Lyons of St. Charles, Edmondson is a 1978 graduate of Ft. Zumwalt High School who transferred to Lindenwood this fall after two years at St. Louis Community College at Florissant Valley.

Eppers has an undergraduate degree in communications from the Lindenwood College for Individualized Education (LCIE).

The joint promotion was a first venture for the three contributing sponsors, and one of the first times Lindenwood College has teamed with private enterprise. The college as well as ComputerLand of St. Louis, B&W Distributors and KY98 Radio each said it was well received and a successful promotion.

According to Gary L. Hendren, vice-president of marketing for B&W Distributors and a supplier to ComputerLand of St. Louis, "We're honored to be a part of the John Auble Scholarship program. Our participation is attributed to our admiration of Lindenwood College's progressive philosophy of quality education, community involvement and the ability to recognize the individual needs of its students," he said.

and Eagle Computers

With a scream of happiness, Mrs. John Davenport of St. Peters acknowledged that she was the winner of a \$2,700 Eagle computer during a drawing at the recent Lindenwood Collegefest, an open house for college-bound students, parents and the community.

A prospective student who hopes to pursue an undergraduate degree in business administration, Mrs. Davenport won the computer after her card was selected by KYKY-FM Radio personalities Guy Phillips and Mike Wall from among several hundred entries.

The Eagle Spirit Portable Computer was furnished by ComputerLand of St. Louis in

cooperation with B&W Distributors, Inc., of St. Louis.

Mrs. Davenport, who plans to use the \$2,700 computer when she enrolls at Lindenwood in the spring, is employed as a sales representative for Witte Hardware in St. Louis.

Held in conjunction with St. Charles' Oktoberfest and the college's annual Alumni Reunion Weekend, the Collegefest attracted several hundred visitors to the St. Charles campus. The three-hour event on October 6 featured a variety of events and activities to provide benefits and information about an education at Lindenwood College.

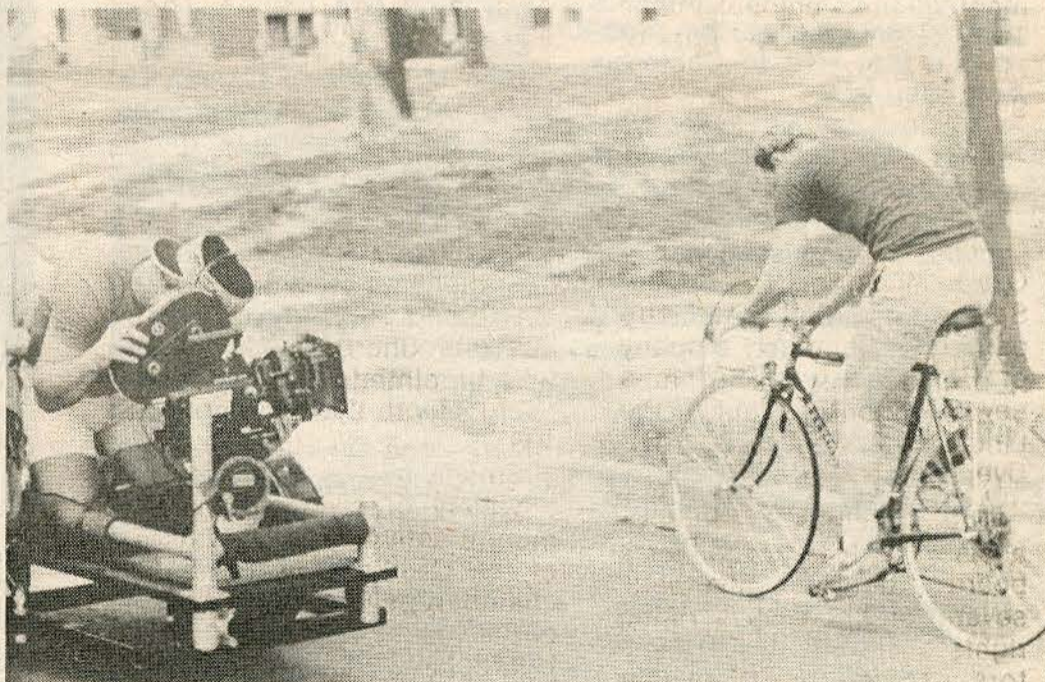

Lights, Camera, Action!

LINDENWOOD GOES HOLLYWOOD — The college campus utilized last summer when a Warner Bros. film crew began work on a feature movie scheduled for release nationally in December. The film, "American Flyer," is based upon a script written by Steve Tesich, best known for his 1981 box-office smash, "Breaking Away." It is directed by John Badham, whose credits include such movies as "Blue Thunder" and "Saturday Night Fever." The feature film concerns the relationship between two brothers, one of whom is a Wisconsin physician and the other, a college student, who believes he may be dying from an hereditary disease. Similar to "Breaking Away," the film's plot centers upon the student's participation in a bicycle race and the circumstances surrounding the event. A self-contained unit of about 125 Warner Bros. personnel spent three weeks in St. Louis and St. Charles filming scenes for the "American Flyer." At left, a film crew prepares a motorcycle and a sidecar to shoot scenes of the bicycle race, shown at the right. This footage was taken on the campus and could be edited into the final version of the film to be released before Christmas. (Photos by Paul Binder, audio-visual coordinator at Lindenwood College)

alumni news

Nominees Sought for Alumni Award

The Lindenwood College Alumni Activities Office is seeking nominations for the 1985 Alumni Merit Awards, an annual presentation of the college's Alumni Council.

At its recent fall meeting, the council voted to present two awards during the 1985 spring commencement - one for outstanding support of Lindenwood College and the other for outstanding professional achievement.

Both are scheduled to be presented during special ceremonies at the spring commencement, scheduled May 18 at the St. Charles campus.

Last year's recipient of the award was Gerald A. Gayer of Cupertino, CA, a 1979 graduate of Lindenwood with a master's degree in business administration. Gayer serves

as Manager of Quality Assurance for Monsanto Electronics Materials Co. in Palo Alto, CA.

One of five alumni nominated for the prestigious award, Gayer was chosen for his service to Lindenwood College in recent years, primarily for volunteer service as a member and former secretary of the Lindenwood College Alumni Council from 1980-83. He also was credited with supporting the college, financially and through student recruiting efforts in California.

Previous recipients of the award have included Tanya Yeldell Mallory of Chesterfield, MO, a 1969 graduate and a member of the college's Board of Overseers; Virginia R. Trent of Ladue, MO, a 1952 graduate and

director of public relations for the Mallinckrodt Institute of Radiology; Patricia Bailey of Washington, DC, a member of the Federal Trade Commission; and Diane Stanley of Washington, DC, an officer for the U. S. Information Agency.

Merit award nominations should be sent before February 1 to the Alumni Activities Office, Lindenwood

College, First Capitol and Kingshighway, St. Charles, MO 63301. Persons submitting nominations should include their address, telephone number and year(s) of graduation or attendance, if applicable.

Further information on the awards can be obtained by contacting Esther Fenning at the Alumni Activities Office, 946-6912, extension #317.

President Travels Westward To Visit with Key Alumni

Lindenwood College alumni in San Diego, San Francisco and Los Angeles had the opportunity to meet James I. Spainhower during the president's first visit to California last fall.

His four-day visit to the West Coast provided him with the opportunity to meet a number of alumni and to promote the college's Renaissance Campaign.

Receptions in Spainhower's honor were hosted November 14 at the home of Martha Radford Delmon of Walnut Creek, CA, a 1962 alumna, and on November 15 at the residence of Mr. and Mrs. Tom Radley of Chula Vista, CA. The Radleys are the parents of Chrystal Chestner, a senior at Lindenwood majoring in business administration.

On November 17, Spainhower was the guest of the Southern California Alumni Club at a luncheon in Long Beach, CA, hosted by Miss Ar-

minta Harness of Manhattan Beach, CA, a 1949 alumna.

During the California trip, the president also had the chance to visit Mr. and Mrs. John M. Black of Corona Del Mar, CA. Black is a life member and former chairman of the Lindenwood College Board of Directors.

Spainhower also had the opportunity during his visit to Los Angeles to meet Helen Chesbrough Kinell of Santa Barbara, CA, and, while in Pebble Beach, CA, to meet with Mary Jean Du Hadway Craig, Patricia Bremer Compton and Sally Buchanan.

The trip was the first for Spainhower to visit Lindenwood alumni living in California. The president reported great enthusiasm in California for Lindenwood College.

Snafu?

Let Lindenwood College know if there is an error on your mailing address label or if you're receiving more than one copy of the quarterly publication.

Send your correct address along with the computer-printed mailing label to the "Linden Word," c/o the Public Relations Office, Lindenwood College, First Capitol and Kingshighway, St. Charles, MO 63301.

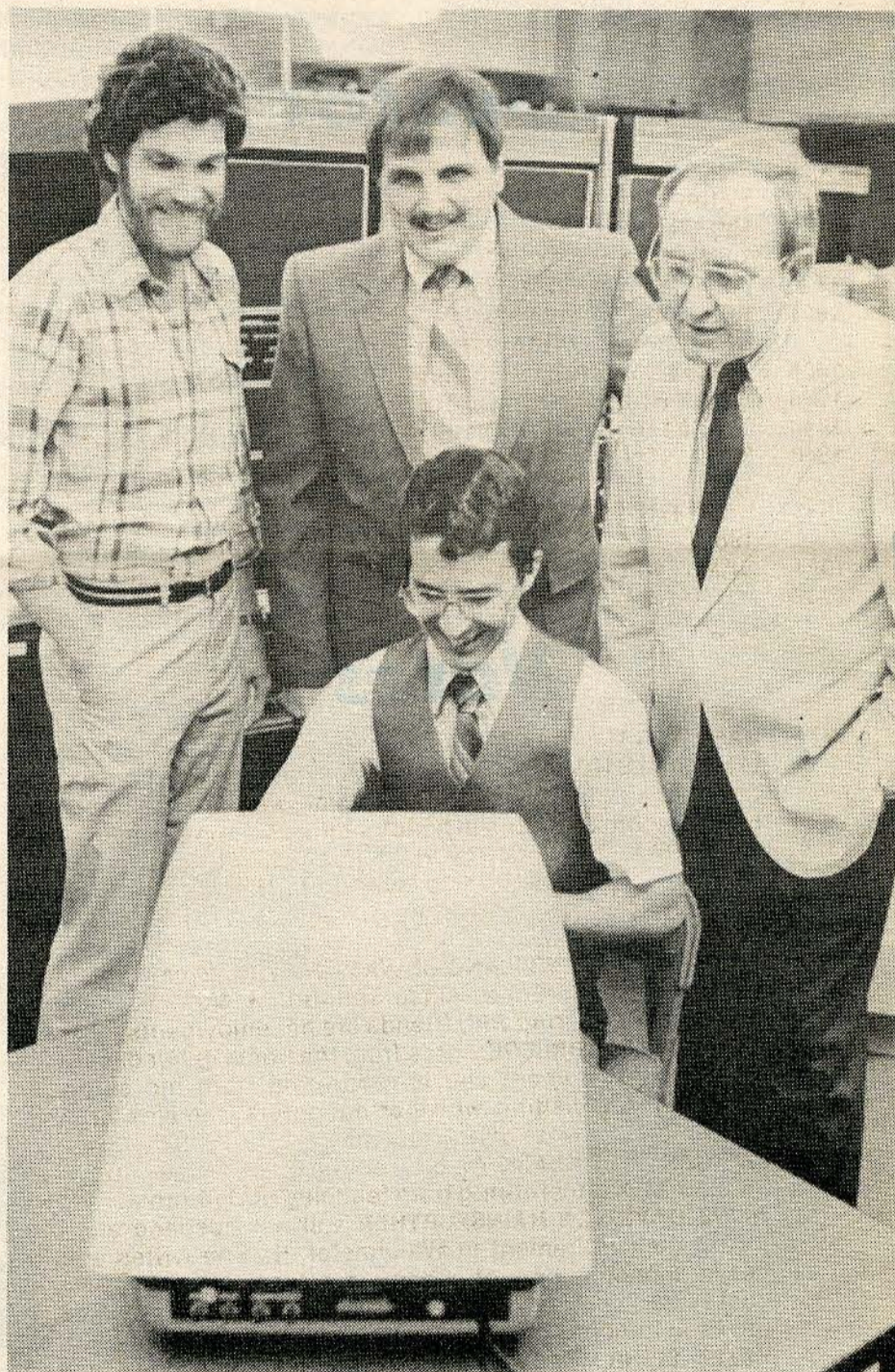

ALUMNUS HELPS LINDENWOOD — Lindenwood College has benefitted from the donation of more than \$100,000 in computer equipment by Union Pacific - Missouri Pacific Railroad Co. of St. Louis and the commitment of a 1974 alumnus. Credited with obtaining phased-out equipment from Missouri Pacific is Tom C. Jones of St. Charles, a systems analyst from the firm and a 1974 Lindenwood graduate. Shown viewing one of the new terminals with Robert Ferry, seated, director of the college's Computer Center, are, from left, John F. Dooley, assistant professor of computer science and coordinator of the Computer Sciences Program at Lindenwood; Jones; and Lindenwood President James I. Spainhower. The computer equipment has been obtained from several Missouri Pacific sites in the midwest that have installed more sophisticated and automated equipment for railroad operations.

Correction

A typographical error appeared in last summer's issue of the *Linden Word* concerning the correct spelling of the late Eileen Lonergan Baron of Simsbury, CT.

Lindenwood apologies for the error.

class notes

Marriages

- 1941 **JOHNNIE L. BROWN BINGMAN** to Stanley Dugger, July 23, 1983
 1959 **MARY FITTS DRESUP** to Gus Fagras, January, 1983
 1969 **MEREDITH REICHEL** to Gary Fewins, Oct. 29, 1983
 1972 **JACQUELINE HOSEK** to Larry Hendrickson, July 17, 1983
 1984 **KATHLEEN WOMACK** to Steve Roberts, June, 1984

Births

- 1973 **NANCY KIRCHHOFF BURKET**, a son, Scott Christopher, April 27, 1983
 1975 **MARY FLEARL** and **MARK ZIMMER**, a daughter, Anna Elizabeth, May 13, 1984

Deaths

- 1899 **ADELAIDE AYMOND DYER** of St. Charles, April, 1984
 1915 **LAURENA OLIVER HICKMAN** of Boulder, CO
 1918 **HELEN WILSON JOHNSON** of Chanute, KS, May 15, 1984
ALMA KINKADE of Joshua Tree, CA, September, 1984
 1926 **JULIE MARGRAVE KOTTMANN** of Golden, CO, April, 1983
 1929 **PEGGY PALMER SUMMERS** of Lebanon, MO, Jan. 1, 1983
HESTER HAYES CRAWFORD of Kansas City, July 11, 1984
 1930 **FRANCIS WARE** of Providence, RI, Aug. 1, 1983
 1934 **BETSY HOLT ALTMAN** of Tulsa, June 6, 1984
 1946 **JEANETTE McCRACKIN HELMS** of Naperville, IL, July 24, 1984
 1948 **MARY LOU LANDBERG GARRISON** of Seabrook, TX, May 27, 1984
 1949 **KATHRYN PEMBERTON BROCKMAN** of Boulder, CO, March, 1982
 1951 **NANCY ARMITAGE SIMPSON** of Wright City, MO, July, 1984
 1963 **JOAN LEIPER JOHNSON** of Kirkwood, MO, June, 1984

Notes

- 1924 **SARAH ARTHUR MILLER** of Denison, TX, retired from teaching in 1968 and is active in several clubs and organizations. She remembers studying voice with Miss Oldfield at Lindenwood. She sang in her church's choir until recently.
- 1929 **MILDRED SMITH ANDERSON** of Pueblo, CO, is an interior designer and writer. She's been published in several national magazines, and she is listed in *Who's Who In American Women*.
EDITH BALDWIN WIELAND of White Hall, IL, lives on a farm with her sister, Edna, since retiring in New York City. Reading and visiting with friends are her enjoyments.
RUTH BULLION BRUERE writes from the home of her daughter in Austin, TX, where she is recovering from hip surgery. Traveling and visiting with her daughters' families fill her time since the death of her husband.
MARGARETHA CLARK reports she is back in her home in Mexico, MO, after retiring from teaching in California.
ALINE DAVIDSON HAINSFURTHER and her husband are enjoying their retirement in Winchester, IL. She writes about her grandsons, one of whom is taking over the family business - the oldest continuously-operated one in the same family in Illinois.
HELEN DIEHR COLDWATER has returned to her home in St. Charles following the death of her husband. Since retiring from teaching, she has done volunteer work for the United Services for the Handicapped.
AGNES CURRIE of Big Springs, TX, has been busy doing volunteer work for her church, the Council on Aging and the state hospital since retiring from teaching in 1972.
MARGARET FAGG STRUTHERS of Traverse City, MI, is involved in her church, the PEO and needlework. She gives lectures on the first ladies of the White House and she makes copies of their inaugural gowns for small dolls. Her children and grandchildren fill her time.
LOIS FIEDLER SCHMELZEL and her husband, Dr. W. F., recently celebrated their 55th anniversary at their home in Geneseo, IL.
ELIZABETH FRENKEL CRAWFORD of Ft. Lauderdale, FL, is involved in volunteer work with several groups, including the Freedom Foundation of Valley Forge, the English Speaking Union and the Friends of the Library.

- 1929 **DOROTHY GEHLBACH ORDELHEIDE** of St. Charles reports that she keeps busy with interests of her children and grandchildren, traveling and volunteer work. She also assists **MARY AMBLER** ('30), college archivist.
JOSEPHINE HOLDREN NEFF is reported ill in a Kansas City nursing home. Her daughter writes that several years ago her mother enjoyed a happy reunion with classmates in Tulsa, OK.
HELEN HOOK VAINIKOS of Clayton, MO, reports she lives quietly with her husband and their dog, a Lhasa Apso. Gardening and volunteer work with a hospital bookmobile also keep her busy.
ALICE KINGSBURY BURROWS of Kermit, TX, writes that since the death of her husband in 1982 she keeps busy traveling. She has a son and two granddaughters.
AVANELLE JACKSON POEHLER and her husband are retired and reside in Rogers, AR. She has two children and six grandchildren, and she keeps in touch with a former roommate, **JOSEPHINE MACKEY KLINE** of Pawnee, OK.
LEORA MOELLER KLEIN of Leawood, KS, was unable to attend this fall's reunion but sends her best wishes to other classmates.
LOUISE MOFFETT COLE of Concord, NH, is well and keeps busy with her family of three sons.
IDA PERRY DANKE of Carlsbad, CA, writes that she is retired and enjoys living near the Pacific Ocean, growing roses and aiding elderly friends.
PHYLLIS SCHLOSSER COWGER reports that she and her husband have retired and reside in Fredonia, KS, where they soon will celebrate their 50th anniversary.
LUCIA SCOFIELD SPEARS of Zionsville, IN, reports that her daughter, **LINDA SPEARS HENRY** ('59), also attended Lindenwood.
DYKE STEINBECK BARTON's interests have been extensive in the Kansas City area, including volunteer work with the church, hospital and art-related organizations.
ELIZABETH TRACY SCHREIBER of Clayton, MO, was unable to attend the fall reunion because of travel in Europe. She has remained active in French affairs in St. Louis following her recent retirement from Washington University where she taught French for 32 years.
JEANETTE WEBB PANDARVIS of Tulsa, OK, lists as her retirement activities - silver appraisal, travel and volunteer work. She was touring in Spain, Morocco and Portugal with classmate **JEAN TODD AMOS** at the time of the October reunion.

Continued on Page 13

What's Cookin' at Lindenwood?

A cookbook, 'Lindenwood Cooks,' featuring favorite recipes from Lindenwood College faculty, staff and alumni members, is being offered by the Lindenwood Alumni Activities Office. The spiral-bound paperback is published by the Lindenwood Alumni Activities Association and offers more than 120 culinary delights and helpful cooking hints.

To order your cookbook, complete the form below, enclose \$8 (includes postage and handling) and mail to:

**Lindenwood Alumni Activities Office
 Lindenwood College
 St. Charles, MO 63301**

Personal checks are welcome and should be made payable to 'Lindenwood Alumni Activities.' All proceeds go to Lindenwood College for student scholarships.

Yes, I would like to order _____ 'Lindenwood Cooks' cookbook(s). Enclosed is my check or money order for \$_____.

Name: _____

Address: _____

City: _____ State: _____ Zip: _____



people & places

NANCY J. POLETTE, assistant professor of education, is the author of *Books and Real Life*, a guide for gifted students and teachers published this fall by McFarland Co., Inc. The 117-page book contains topics used in developing problem-solving and decision-making experiences for children in grades one through nine. A member of the faculty since 1970, Polette is a nationally-recognized author of more than a dozen books and numerous articles on children's literature and gifted education.

CYNTHIA SCHIERMEIER, a senior business administration major, is the recipient of the first annual Circle K Club Scholarship, funded by the college and the Kiwanis Club of St. Charles (Noon Day). Her \$500 scholarship was presented to Lindenwood by **WILLIAM B. SCHAEFER**, immediate past president of the Kiwanis Club. It was matched by institutional funding from the college to provide \$1,000 to Schiermeier, who serves as president of the 22-member Circle K Club.

KAY J. HOFFMEISTER, former head teacher and assistant director of the Campus Lab School, has been named director of the school. A 1967 graduate of the University of Missouri-Columbia, she has a master's degree in education from Lindenwood. The school's program for gifted children is one of the few like it in the United States, and it was recently cited for excellence by the National Association of Gifted Children.

RAYMOND U. SCUPIN, Ph.D., assistant professor of anthropology, is among 40 individuals in the country recently accepted as a Fellow in the American Anthropological Association, a Washington, DC-based national organization of anthropologists, educators and scientists.

GARY L. COWGER, plant manager for the General Motors Assembly Division in Wentzville, MO, and a member of the college's board of directors, will serve as one of five vice-chairmen for the Missouri Chamber of Commerce Board of Directors, a group representing nearly 3,200 businesses throughout the state.

PHIL EDWARDS, director of off-campus facilities in St. Louis and St. Louis County, is one of 16 individuals in Missouri named to the Governor's Crime Commission Task Force on Boating Safety. Formed recently by the governor, the task force is charged with formulating recommendations on how state laws should be strengthened to reduce drunken boating and to increase boating safety in the state.

MARIGAY SHEBLE has been named Director of Work Service programs for the college. In charge of nearly 250 students, she supervises the college's leadership service programs, internships, practicums, part-time employment, work-service programs and cooperative education. She is a 1983 graduate of Lindenwood who served previously in the Development Office.

ALAN CADY, full-time adjunct professor of biology, recently presented a seminar to the entomology-biology faculty at the University of Missouri-Columbia. The seminar stemmed from research he conducted on cliff-dwelling spiders for his doctorate, which he will receive in December from the University of Tennessee in Knoxville.

PHYLLIS JACOBSON, former faculty member at Lindenwood, died last September in Kansas City. She taught at the college from 1965-67, and was a physical education specialist for the St. Charles Public School System from 1967-68.

WALTER L. METCALFE, JR., vice-chairman of the Lindenwood College Board of Directors, recently donated a regulation-size pool table and complete accessories to the college. The slate-top, wooden table and game equipment have been installed in the Student Center in Nicolls Hall and are available to all students.

BARRY W. FREESE, former director of financial aid at Hagerstown (MD) Business College, has been appointed to the Lindenwood Admissions Office as a counselor. Freese, who attended Point Park College in Pittsburgh, graduated from Lindenwood in 1975 with a bachelor's degree in communications. Following graduation, he served as an admissions counselor at the college from 1975-77.

KAZIMIERA M. EZVAN, Ph.D., a former data processing instructor at Southern Illinois University-Carbondale, has joined the Business Administration Dept. as an assistant professor of data processing. A native of Poland and a French citizen, she is a 1978 graduate of the Technical University of Wroclaw, Poland, and a 1983 graduate of Southern Illinois with a doctoral degree in academic administration.

EDWARD D. WATKINS, vice-president for institutional development, is among 53 people chosen to participate in Leadership St. Louis, a program designed to acquaint those in leadership positions with issues and problems facing the metro area and to train them to take an active role in the solution of such problems. Funded by the Danforth Foundation, Leadership St. Louis has trained nearly 400 leaders from public, private and volunteer institutions since its inception in 1976.

Newly-elected officers of the Lindenwood chapter of the American Association of University Professors are **RICHARD RICKERT**, Ph.D., LCIE faculty advisor; Vice-President **JUDITH MCMAHON**, Ph.D., assistant professor of psychology; Secretary **BECKY GLENN**, LCIE faculty advisor; and Treasurer **HANS LEVI**, assistant professor of photography.

NAN SIEMER has been named News Director for the college's community radio station, KCLC. A former news director for WITY Radio in Danville, IL, she served previously as a reporter for WELS AM-FM Radio in Fredericksburg, VA, prior to joining Lindenwood. A 1980 graduate of Lindenwood, Siemer has received broadcasting awards from the Associated Press Virginia Broadcasters Association, the American Bar Association and United Press International. She also is the recipient of the Lindenwood Journalism Award and a Falstaff Foundation Scholarship from the St. Louis Journalism Foundation.

MARTHA M. BOYER, emeritus professor of communications arts and the organizer of KCLC Radio, would like to have alumni and friends contact her at her new address - 500 E. Rudasill Dr., Tucson, AZ 85704.

Lindenwood College for Individualized Education (LCIE) alumni **CAROL LAKR**, **MARGE GOODWIN** and **TIMOTHY WRIGHT** have been elected president, secretary and treasurer, respectively, of the Missouri Art Therapy Association of St. Louis. In addition to these elections, LCIE alumni **LORRAINE BRIGGS**, **MARY ST. CLAIR**, **MARGE GOODWIN** and **P.J. FURRER** have been named to chair various committees within the association.

Yearbook Discount

Want to see how Lindenwood College looks since you've graduated?

Then, order a copy of its 1984-85 yearbook, **LINDEN LEAVES**, and save money in doing so!

Lindenwood alumni throughout the country can order copies of the yearbook at the special student price of \$20 per copy.

Scheduled for publication and distribution this spring, the yearbook will include a special alumni section that will contain photographic highlights of campus events and activities during the past 10 years.

For further information on the **LINDEN LEAVES**, as well as ordering procedures, contact James Thompson, major funds coordinator for the college, at (314) 946-6912, extension #320.

**1985
Alumni Reunion
Weekend
October 18-20
St. Charles
Campus**



'BALD IS BEAUTIFUL' — Several Lindenwood communications students accompanied Jim Wilson, general manager of KCLC Radio, to meet Willard Scott, television personality and weatherman for NBC's "Today Show," during the network's national broadcast of July 4th activities in St. Louis. Posing, from left, are Wilma Henrichsen, a freshman; Wilson; Frank Accarino, manager of engineering operations for the "Today Show" and a 1973 Lindenwood alumnus; Scott; Kent Kolker, a junior; and Stacy Prell, a sophomore.

14-Month Donor Report

Continued from Page 6

- (46) Mrs. Donald Capelle
 (71) Mrs. Michael Caponegro
 (34) Mrs. David Capulli
 (83) Mr. Peter Carich
 Carolina Power & Lig.
 Mrs. Susan Carr
 (81) Ms. Sherry Lyn Carrigan
 (47) Mrs. Josiah Carroll
 (26) Mrs. Vincent Carroll
 (56) Mrs. Jane Caruthers
 (32) Mrs. Eldor Cassens
 Dr. F. Cerny
 (47) Mrs. Virginia Chambers
 (56) Mrs. Patricia Chambers
 (49) Mrs. Mary Lou Chamblin
 (47) Mrs. Sarah Chapman
 (69) Miss Joan Chapman
 (44) Mrs. Shirley Chasan
 (80) Ms. Joan Childress
 (55) Mrs. Cynthia Christensen
 (28) Mrs. Minnie Christensen
 (78) Mr. Scott Christensen
 (48) Mrs. Edna Christian
 (70) Ms. Patricia Clapp
 (42) Mrs. Janet Clark
 (63) Mrs. Barbara Clark
 (34) Mrs. Ruth Clark
 (44) Mrs. Pearl Clawson
 (49) Ms. Hazel Clay
 (82) Mr. Michael Cleary
 (63) Mrs. Barbara Clemons
 (79) Ms. Roseann Clever
 (51) Mrs. Barbara Click
 (49) Mrs. Dolores Close
 (31) Mrs. Bernard Coffey
 (29) Mrs. Wm. Cohen
 (47) Mrs. Katherine Cole
 (49) Mrs. Dana Cole
 (68) Mrs. Barbara Cole
 (67) Mrs. Louise Collins
 (69) Mrs. Mary Collins
 (70) Ms. Nancy Collins
 (45) Mrs. Robert Colson
 (58) Ms. Patricia Compton
 (48) Mrs. Marcia Connell
 (33) Mrs. George Conrad
 (82) Mr. Thomas Conry
 (53) Mrs. Martha Cook
 (80) Mr. Samuel Cooper
 (25) Mrs. John Cornetti
 (44) Mrs. Ira Cotton
 (58) Mrs. Martha Cotton
 (37) Mrs. Elliott Couden
 (32) Mrs. Herman Cowan
 (51) Mrs. Peggy Cowin
 (78) Mr. Bradley Cox
 (70) Mrs. Ivalee Cox
 (41) Mrs. Winifred Coyle
 (64) Mrs. Mary Craddock
 (83) Mr. James Cravens
 (24) Mrs. Mary Creel
 (22) Miss Deborah Crouch
 (49) Mrs. Edna Cunningham
 (59) Mrs. Virginia Curran
 (83) Mr. Harold Currnat
 (52) Mrs. Barbara Curtis
 (41) Mrs. George Custer
 (37) Mrs. Jimason Daggett
 (60) Mrs. Edith Dagnon
 (37) Mrs. William Damme
 (29) Mrs. Ernest Danke
 (51) Mrs. Carolyn Davenport
 (37) Miss Ella Davidson
 (31) Mrs. Clarence D. Davis
 (83) Mr. Curtis Davis
 (53) Miss Edith Davis
 (41) Mrs. Gordon Davis
 (58) Mrs. Kathryn Davis
 (46) Mrs. Louise Davis
 (73) Mr. Kevin Day
 (57) Ms. Charlotte Dean
 (82) Mrs. Mary Debartolo
 (48) Mrs. Dolores Decker
 (59) Mrs. Ann Deddens
 (81) Ms. Wanda Deforest
 Mr. Steven Degroote
 (59) Mrs. Jo Ann Dekinder
 (23) Mrs. Raymond Deleal
 (60) Miss Martha Demmler
 (29) Mrs. Richard Demotte
 Mr. John Dengler
 Mr. Maurice Denning
 Mr. Richard Denning
 (47) Mrs. Phyllis Dennison
 (63) Mrs. Nancy Dering
 (58) Mrs. Doris Dieckgraefe
 (36) Mrs. Charles Diel
 (67) Mrs. Virginia Dieruf
 (36) Mrs. Walter Dieterichs
 (75) Miss Lauretta Dimmick
 (76) Mrs. Jan Dineen
 Dr. Thomas Doherty
 (30) Mrs. Harvey Doerr
 (70) Miss Vicki Dohrmann
 (68) Mrs. Mary Dold
 (58) Mrs. Roxie Donahue
 (35) Mrs. Alvan Donnan
 (80) Mr. Rick Dorenkamp
 (47) Mrs. Phoebe Dorn
 (68) Mrs. Sandra Dorn
 (63) Mrs. Elaine Douglas
 (52) Mrs. Nancy Dowden
 Drake Homes
 (51) Mrs. Anne Drewel
 (36) Mr. J. B. Du Lany
 Duke Contracting
 (41) Mrs. June Dulany
 (21) Mrs. Roy Duncan
 (30) Mrs. William Dunham
 (40) Mrs. Doris Dunlap
 (82) Ms. Sarah Dunn
 (43) Mrs. Gayle Dunton
 (71) Mrs. Melanie Eason
 (46) Mrs. Carol Easterling
 (18) Miss Marcia Eberlein
 (66) Mrs. Mary Ann Echelmeier
 (61) Mrs. Patricia Eckhardt Jr.
 (40) Mrs. Martin Eckhart
 (46) Mrs. Polly Edel
 (40) Dr. Elizabeth Eden
 (67) Ms. Lynn Eggering
 Ms. Catherine Eikel
 (63) Mrs. Dorothy Eirten
 (78) Mr. David Eisenbath
 (78) Ms. Jerry Eisinger
 (57) Mrs. Jacquelyn Ellingrod
 (23) Mrs. Paul Elliott
 (51) Mrs. Jane Elliott
 (23) Mrs. Paul Ellis
 (56) Mrs. Martha Eltonhead
 (83) Mr. Ronald Emberg
 (36) Mrs. Ludwig Emigholz
 (35) Mrs. Paul Emmons
 (61) Mrs. Georgia Engelking
 (64) Mrs. Sue Engelland
 (35) Mrs. Carlene English
 (49) Mrs. Elizabeth Engstrom
 (70) Miss Mary Ellen Enley
 (27) Mrs. Frank Ephraim
 (32) Mrs. Frank H. Eshlemon
 (43) Mrs. Frances Eubank
 (77) Mrs. Lois Evans
 (20) Mrs. George Ewell
 (56) Mrs. Jane Fagg
 (13) Mrs. T. Gardner Farmer
 (50) Mrs. Jo Ann Farris
 (66) Mrs. Pam Ferris
 (60) Mrs. Sonja Fiala
 (68) Mrs. Catherine Fickes
 (38) Mrs. Harold Figger
 (36) Mrs. Wesley Filkins
 (40) Mrs. Perry Finch
 (43) Mrs. Marion Fine
 (58) Mrs. Earl Fink
 (49) Mrs. Marjorie Finlay
 (26) Mrs. Merritt Finney
 (40) Mrs. Frank Finsel
 (46) Mrs. Patricia Fischer
 (70) Mrs. Pat Fish
 (61) Mrs. Macile Fisher
 (41) Mrs. Imogene Fisher
 (39) Ms. Catherine Fisk
 (24) Mrs. Howard Fitch
 (55) Mrs. Dorothy Fite
 (28) Mrs. Josephine Fitschen
 (81) Ms. Cheryl Flint
 (41) Mrs. Jo Anne Flory
 (56) Mrs. Barbara Foley
 (82) Ms. Robyn Foster
 (43) Mrs. Estelle Fotsch
 (28) Mrs. George Fowler
 (40) Mrs. Robert Fox
 Mr. Duane France
 (26) Miss France Frazier
 (71) Mrs. Judith Frederick
 (75) Mr. Barry Freese
 (45) Ms. Betty Friauf
 (51) Mrs. Doris Fritcher
 (80) Ms. Karen Fritz
 (50) Mrs. Mary Frost
 (46) Mrs. Carolyn Frye
 (35) Mrs. Evelyn Fuhrer
 (42) Mrs. Kathleen Fullenwider
 Miss Hazel Fuller
 (82) Mr. Oscar Gain
 (37) Mrs. Jane Gale
 (30) Mrs. Lucien Gallais
 (42) Mrs. Grace Galt
 (42) Mrs. Phyllis Gamble
 (54) Mrs. Marilyn Garrels
 (64) Mrs. Paul Gates
 (45) Mrs. Helen Gay
 (41) Mrs. Marian Geddes
 (31) Mrs. George Robert Geeseman
 (59) Mrs. Sandra Gehrman
 (62) Mrs. Robert Harris
 (44) Mrs. Robert Harrison
 (44) Mrs. Sarah Harvey
 Hasco International
 (49) Miss Athena Hassakis
 (19) Miss Aida Havenkamp
 (28) Mrs. Mercedes Hawkins
 (73) Mrs. Martha Hayes
 (47) Mrs. George Hegstrom
 Heidi's Lounge
 (77) Mr. Ralph Heim
 (83) Ms. Diane Held
 (82) Mr. Robert Geller
 Gene P. Roxas Internist, Inc.
 (77) Ms. Lynette Gerschefske
 (33) Mrs. George Gerstner
 (42) Mrs. Doris Gertmenian
 (42) Mrs. Betty Gibson
 (75) Mr. Barton Gill
 (34) Mrs. Harvey Gill
 (67) Mrs. Kay Gill
 (34) Mrs. Wilma Gillespie
 (26) Mrs. C. Stewart Gillmor
 (55) Mrs. Harriett Giordano Jr.
 (30) Mrs. Troy Gladish
 (28) Mrs. Ann Glass
 (42) Mrs. Elaine Glassman
 (63) Mrs. Kathleen Glen
 (79) Ms. Suxanne Glenzy
 Mr. George Gobberdiel
 (75) Mrs. Lisa Goldworm
 (56) Mrs. Beverly Goodman
 (49) Mrs. Marguerite Goodson
 (53) Mrs. Joyce Gordon
 (61) Mrs. Carolyn Gorman
 (18) Mrs. Pauline Gorman
 (79) Ms. Marion Grace
 (44) Mrs. Patria Grace
 (69) Mrs. Jill Graff
 (47) Mrs. Jacqueline Grant
 (68) Mrs. Lana Greeley
 (30) Mrs. Evelyn Green
 (28) Ms. Jimmie Green
 (48) Mrs. Jane Green
 (32) Miss Janice Greene
 (66) Mrs. Dolores Gregg
 (38) Mrs. Gordon Gregory
 (70) Mrs. Gail Griffin
 (70) Mrs. Sue Griffith
 (27) Mrs. Lloyd Grimm
 (49) Mrs. Dolores Griner
 (48) Mrs. Willie Mae Grissom
 (69) Mrs. Donna Grissom
 (64) Mrs. Katherine Grogan
 (33) Mrs. Oliver Grootemoot
 (30) Mrs. Coleman Grossman
 (40) Mrs. Walter Grotian
 (27) Miss Marjorie Groves
 (59) Mrs. Betty Grundmann
 (78) Mr. Frank Guilds
 (78) Mrs. Sally Gulick
 (55) Mrs. William Guthrie
 (44) Mrs. Alvin Haas
 (70) Mrs. Richard Hadley
 (47) Mrs. William Haeberle
 (78) Mr. Dennis Hahn
 (34) Mrs. Robert Hails
 (43) Mrs. Clyde Hale
 (23) Miss Beth Hall
 (80) Mr. John Hall
 (43) Mrs. William Hall
 (63) Mrs. Frank Hametner
 (39) Mrs. Conchita Hamilton
 (68) Mrs. Frances Hamilton
 (66) Mrs. Richard Hammel
 (32) Mrs. Paul Hammonds
 (82) Mr. Allen Hancock
 (34) Mrs. Wallace Hancock
 (55) Mrs. Jerry Handley
 (69) Mrs. Norman Hanks
 (46) Mrs. Gerald Hansen
 (58) Mrs. Nina Hanslick
 (63) Mrs. Nancy Harden
 (13) Mrs. Joseph Harper
 (69) Ms. Carol Harrington
 (49) Mrs. Earle Harris
 (41) Mrs. Herman Heltzel
 (34) Mrs. Ruth Henderson
 (62) Mrs. Thomas Henderson
 (81) Ms. Sharon Henley
 (43) Mrs. Alvin Henry
 (74) Mr. Martin Hente
 Ms. Donna Herington
 (41) Mrs. Harold Herman
 (70) Mrs. Arno Herzog
 (53) Ms. Grett Hess
 (49) Mrs. Paul Heye
 (59) Mrs. William Hickman
 (46) Mrs. William Hickman
 (66) Miss Marjorie Hicks
 (26) Mrs. Edward Hickson
 (42) Mrs. Edward Hill
 (62) Mr. Robert Hillard
 (61) Mrs. Clyde Hinch
 (41) Mrs. Helen Hindson
 (59) Mrs. James Hodges
 (82) Ms. Dorothy Hoffman
 Hoffman Insurance Agency
 (59) Mrs. Roy Hogan
 Mr. Bob Holden
 (69) Ms. Lovice Holland
 (71) Mrs. Steven Hollar
 (68) Mrs. Dennis Hollrah
 (38) Mrs. Elmer Holm
 (55) Mrs. Kenneth Holmes
 (67) Mrs. Douglas Holtgrewe
 (31) Mrs. George Hooper
 (82) Mr. Todd Hornbuckle
 (32) Mrs. Robert Horsley
 (41) Mrs. Carl Horwich
 (70) Ms. Karen Hotchkiss
 (58) Mrs. Walter Houk
 (66) Mrs. Barbara Howard
 (40) Miss Jacqueline Howard
 (29) Mrs. Charles Howton
 (66) Mrs. Gary Hruby
 (59) Miss Joyce Huber
 (61) Mrs. Bill Hudgens
 (43) Mrs. Nelson Hudson
 (40) Mrs. William Huff
 (42) Mrs. George Hughes
 (31) Mrs. James Hughes
 (35) Mrs. Willard Hughes
 Ms. Betsy Huls
 (37) Mrs. Don Huls
 (40) Mrs. Mary Humphreys
 (41) Mrs. Joyce Hunt
 (33) Miss Anna Hurie
 (44) Mr. & Mrs. William Hurst
 (50) Mrs. Thomas Hurster
 (39) Mrs. Thomas Hutcherson
 (41) Mrs. Robert Hutchinson
 (52) Mrs. George Inglett
 (39) Mrs. Eugene Irely
 J.B. Dale's Grocery
 (64) Mrs. Frank Jackson
 (68) Mrs. Paul Jackson
 (81) Ms. Geraldine Jacobs
 (80) Ms. Janice Jacoby
 (72) Mrs. Juliet Jakowski
 (32) Mrs. Sidney James
 (55) Mrs. Fred Janesky
 JC Ross & Son's Dry Goods
 (51) Mrs. Jack Jennett
 (59) Mrs. Dale Jensen
 (58) Mrs. Charles Jett
 (48) Mrs. William Jett
 Mr. Berle Johnson
 (56) Mrs. Edmund Johnson
 (36) Mrs. Frank Johnson
 (71) Mrs. Jack Johnson
 (66) Mrs. Jerry Johnson
 (33) Mrs. Lloyd Johnson
 (34) Mrs. Roy Johnson
 (46) Mrs. Merle Johnston
 (70) Mrs. Robert Johnston
 (75) Mr. Wallace Johnston
 (74) Miss Lee Jolliffe
 (26) Mrs. Alex Jones
 (57) Mrs. Ann Jones
 (63) Mrs. Anton Jones
 (32) Mrs. Arthur Jones
 (65) Miss Betty Jones
 (60) Mrs. Terrence Jones
 (49) Mrs. Bill Jordan
 (53) Mrs. John Jordan
 (30) Mrs. Delbert Judd
 (75) Mrs. John Kansteiner
 (52) Mrs. Jack Kastman
 (51) Mrs. Eugene Katterjohn
 Mrs. Joan Katz
 (60) Miss Kay Kazmaier
 (80) Ms. Laurie Keeran
 (54) Mrs. Harlow Keeser
 (57) Mrs. Angeliki Keil
 (52) Mrs. John Keller
 (36) Mrs. Orme Kellett
 (78) Ms. Joyce Kelly
 (30) Miss Betty Kelso
 (53) Mrs. John Kendig
 (50) Mrs. Gerald Kent
 (40) Mrs. Byron Kern
 (74) Ms. Victoria Kern
 (54) Mrs. Ben Kimbrough
 (50) Mrs. Legia King
 (80) Mrs. Marilyn King
 (82) Ms. Virginia Kinion
 (58) Mrs. John Kinney
 (29) Mrs. Howard Kinzer
 (55) Ms. Robert Kipp
 (34) Mrs. Earl Kirk
 (64) Mrs. Paul Kirk
 (59) Mrs. Kenneth Kirkland
 (44) Mrs. Harold Kirkpatrick
 (44) Mrs. Lewis Kirshner
 (67) Miss Katherine Kirts
 (49) Mrs. James Kissick
 (68) Miss Judith Kistler
 (31) Mrs. Theodore Klabau
 (82) Ms. Terry Kleindienst
 (64) Ms. Sarah Kline
 (61) Mrs. Lynn Kligenberg
 (35) Mrs. Martin Klingler
 (83) Ms. Betty Knapp
 (63) Mrs. Robert Kneemueller
 (61) Mrs. Donald Knight
 (35) Mrs. Dorothy Knight
 (59) Mrs. Charles Kniker
 (20) Miss Kathryn Koch
 (49) Mrs. Barbara Koester
 (80) Mr. John Koesterer
 (69) Mrs. Beth Koetting
 (33) Mrs. Mary Lee Koewing
 (79) Ms. Karen Kolkmeier
 (38) Mrs. Edmond Kostka
 (54) Mrs. Ronald Krage
 (82) Ms. Beverly Krause
 (41) Mrs. Ailee Krechtler
 (17) Mrs. Ester Kredell
 (54) Mrs. Robert Kristinat
 (69) Miss Barbara Kriz
 (65) Mrs. Richard Krogman
 (34) Mrs. William Krueger
 (82) Mr. Norman Krumprey
 (39) Mrs. Louis Kuhn
 Ms. Patricia Kupferer
 (68) Mrs. Bonnie Kutsch
 Mrs. Donald Ladwig
 (37) Mrs. Merriam Lagow
 (38) Mr. Melvin Lane
 (55) Mrs. John Lang
 (35) Mrs. Robert Lange
 (76) Mrs. Marton Langer
 (38) Mrs. Edgar Langsdorf
 (81) Mr. John Langston
 (49) Mrs. Frances Larkin
 (26) Mrs. Getchen Larson
 Dr. Gilbert Lauer
 (78) Mrs. Jean Laventhal
 (28) Mrs. William Lawrence
 (68) Mrs. Ann Lawrie
 (69) Mrs. Richard Le Doux
 (53) Mrs. Arthur Leason
 (63) Mrs. Gerard Ledoux
 (83) Mr. Richard Lee
 (83) Mr. Jeffery Leeka
 (61) Mrs. Gerald Lehman
 (76) Mrs. Cheri Leifert
 (47) Mrs. John Leiwica
 (43) Mrs. Cyril Lengleng
 (82) Ms. Charlene Levin
 Mr. Morton Levy
 (18) Mrs. Samuel Lewis
 (36) Mrs. Wilbur Liehr
 (78) Mr. William Lifritz
 (33) Mrs. David Lind
 (31) Mrs. Harold Lindbloom
 (70) Mrs. Bruce Linn
 (34) Mrs. Donald Linton
 (58) Mrs. Hester Lisby
 (36) Mrs. Henry Lisle
 (60) Mrs. Marilyn Litterer
 (43) Miss Patricia Lord
 (37) Mrs. Keith Lowe
 (40) Mrs. Dick Luchtman
 (65) Mrs. Richard Ludden
 (81) Ms. Rita Luddon
 (83) Mr. Robert Ludeman
 (39) Mrs. George Ludwig
 (82) Ms. Karen Lumpe
 (57) Mrs. Joseph Lupo
 (57) Mrs. Harriet Lurie
 (34) Mrs. Edward Lyman
 (27) Miss Mary Lynch
 (17) Mrs. Lloyd Lynd
 (24) Mrs. Jack Lynn
 (67) Mrs. Robert Lynn
 (37) Mrs. Craig Macquaid
 (24) Mrs. Carl Magee
 (81) Mr. Stanley Magoon
 (60) Mrs. Richard Maki
 (69) Mrs. Gary Malick
 (46) Mrs. Richard Mallen
 (71) Mrs. Janet Mallinson
 (48) Mrs. Russell Mammel
 (46) Mrs. Robert Mansfield
 (28) Mrs. Clarel Mapes
 Marccone Appliance Parts
 (82) Ms. Doris Margrave
 (37) Mrs. Paul Markham
 (49) Mrs. Don Marshall
 (39) Mrs. Helen Martin
 (46) Mrs. Harley Martin
 (62) Mrs. Herbert Martin
 (62) Mrs. Jerry Martin
 (78) Ms. A. Patricia Marusic
 (78) Mrs. Patricia Matejcio
 (48) Mrs. John Mathias
 (25) Mrs. Clyde Matthews
 (71) Mrs. Beth Maupin
 (42) Mrs. Edward May
 (82) Mr. Michael May
 (81) Mr. Kevin Mayden
 (64) Mrs. Jim Mayo
 (57) Mrs. Sondra McAllister
 (59) Mrs. Charles McBride
 (82) Ms. Linda McCombs
 (39) Mrs. Robert McConnell
 (68) Mrs. John McCormick
 (82) Ms. Martha McCutchan
 (49) Mrs. Ernest McDaniel
 (41) Mrs. Donald McDonald
 McDonnell Douglas Co.
 (41) Mrs. Cathryn McDowell
 (44) Mrs. William McEachron
 (70) Mrs. Robert McElhose
 (82) Ms. Lou Ann McElyea
 Mr. Andrew McGaffin
 (49) Mrs. Robert McGinnis
 (55) Mrs. Alberta McGrath
 (67) Mrs. Kathleen McKelvey
 (44) Mrs. Wilfred McKernon
 (36) Mrs. Marion McKinley
 Ms. Judith McMahon
 (44) Mrs. Stanford McNair
 (48) Mrs. George McNeal

Continued on Page 12

14-Month Donor Report

Continued from Page 11

- (63) Mrs. Michael McNeil
 (51) Mrs. John McNichols
 (49) Mrs. Reathel McWhorten
 (66) Mrs. Harold Meier
 Mr. John Meier
 (41) Mrs. Mildren Meler
 (48) Mrs. Stanley Mellor
 (47) Ms. Patricia Menson
 (83) Mr. John Mentzer
 (45) Mrs. Gwendolyn Merry
 Merry-Go-Round Stained Glass
 (44) Mrs. Walden Mertz
 (24) Mrs. Eugene Messing
 (28) Mrs. Mel Metcalfe
 (42) Mrs. Freeman Meyer
 (83) Ms. Myrna Meyer
 (37) Mrs. Robert Meyer
 (43) Mrs. Maxine Meyers
 (78) Ms. Martha Michael
 (75) Mr. Glenn Michaels
 (77) Mrs. Beverly Michalak
 (79) Mr. Christopher Miller
 (82) Ms. Jeranda Miller
 (82) Ms. Mary Miller
 (28) Miss Vola Miller
 (33) Mrs. Marjorie Miller
 (24) Mrs. Sarah Miller
 (42) Mrs. William Miller
 (66) Mrs. Randy Mills
 (44) Mrs. Clyde Milster
 (51) Mrs. Louis Mirjanich
 (78) Mr. Robert Moe
 (66) Mrs. Susan Moellering
 (71) Mr. James Moffitt
 (48) Mrs. Clarence Mollett
 (66) Mrs. James Monahan
 (49) Mrs. Jack Monsour
 (41) Mrs. George Montross
 Mrs. Barbara Moore
 (66) Mrs. Kathryn Moore
 (42) Mrs. Rollin Moore
 (71) Mrs. Stephan Moore
 (75) Ms. Casandra Morgan
 (52) Mrs. William Morgan
 (79) Mrs. Tori Moses
 (42) Mrs. Paul Moulton
 (50) Mrs. Carman Mudgett
 (61) Mrs. Renee Mueller
 Mr. Robert Mueller
 (75) Mr. John Muench
 (80) Ms. Norma Muench
 (32) Mrs. Ralph Mullen
 (82) Mr. Robert Mullikin
 (45) Mrs. Earl Multog
 (50) Mrs. Richard Munday
 (46) Mrs. Idus Murphree
 Mr. M. Murphy
 (31) Mrs. George Myers
 (31) Mrs. Helen Myler
 (33) Mrs. Frances Nattinger
 (35) Mrs. Robert Naumann
 (30) Mrs. Pauline Neale
 (40) Mrs. Jess Needham
 (62) Mrs. Daryl Nelson
 (37) Mrs. Sigvard Nelson
 (52) Mrs. Nancy Nettleblad
 New England Mutual Life Ins.
 (72) Mrs. Frederick Newenhuyse
 (50) Mrs. Leroy Newland
 (22) Mrs. Harold Newlin
 (26) Mrs. Karl Nickel
 (69) Mrs. Robert Nicodemus
 Mrs. Marlene Niederhelm
 (47) Mrs. Alan Nies
 (35) Mrs. Walter Niles
 Mrs. Ann Nixon
 (53) Mrs. Raymond Noah
 (50) Miss Charlotte Nolan
 (63) Mrs. Keith Nolder
 (50) Ms. Betty Nooner
 (70) Mrs. Terrance Noran
 (78) Miss Lynn Nord
 (76) Miss Rebecca Nord
 (46) Mrs. Robert Nordlie
 Ms. Donnie North
 (33) Mrs. Keith Novinger
 (80) Ms. Nancy Nunley
 (48) Mrs. Eddy Nunn
 (43) Mrs. Ralph Nystrom
 Ms. Geraldine O'Brien
 (80) Ms. Michaeline O'Neil
 (67) Mrs. David Oates
 (77) Miss Barbara Obrecht
 (73) Ms. Durinda O'Brien
 (35) Mrs. Francis Ochs
 (70) Mrs. Robert Oelschlaeger
 (83) Ms. Nancy Ohlms
 (78) Mrs. Jane Ollendorff
 (56) Mrs. James Olsen
 Onyx Corporation
 (30) Ms. Catherine Orr
 (39) Mrs. Helen Ortmeyer
 (45) Mrs. James Osborn
 Ms. Karen Osborn
 (78) Ms. Judith Ostendorf
 (63) Mrs. Donald Ostrmann
 (19) Mrs. Constance Overesch
 (43) Mrs. Mildred Palmer
 (82) Mr. Chester Palumbo
 (51) Mrs. Larry Park
 (58) Mrs. Thomas Park
 (53) Mrs. Mary Parrish
 (65) Mrs. Elden Parsons
 (43) Mrs. Charles Patmon
 (56) Mrs. Walter Patterson
 (50) Ms. Betsy Peavyhouse
 (55) Mrs. Dorothy Pedicord
 (78) Ms. Linda Peeler
 (29) Mrs. Claire Pellow
 (29) Mrs. Jeanette Pendarvis
 (59) Mrs. Charles Penney
 (51) Mrs. Gordon Pennington
 (43) Mrs. James Pennybacker Jr.
 (15) Mrs. Eugene Perry
 (60) Mrs. Gary Peterson
 (68) Mrs. Helene Peterson
 (51) Mrs. James Peterson
 (51) Mrs. Robert Peterson
 (53) Mrs. James Pettijohn
 (35) Mrs. Neva Pettit
 (45) Mrs. Jack Petty
 (83) Ms. Mary Piazza
 (62) Mrs. Jerry Pinkerton
 (39) Miss Ruth Pinnell
 (81) Ms. Barbara Plackmeier
 (29) Mrs. Ava Nelle Poehler
 (80) Mrs. David Poertner
 (26) Mrs. Joseph Pohl
 (41) Mrs. William Pokorny
 (41) Mrs. George Polemi
 (45) Mrs. Neith Pollard
 (60) Mrs. James Pompa
 (60) Mrs. Donald Pope
 (82) Mr. John Porter
 (46) Mrs. Ned Postels
 (79) Ms. Jean Powers
 (50) Miss Lillian Powers
 (35) Mrs. Frances Pownall
 Presbytery/Elijah Parish Lovejoy
 (32) Miss Helen Press
 (78) Ms. Jeanine Prickett
 Pro Tech Service Center
 (46) Mrs. John Pryor
 (82) Ms. Beth Pullen
 (82) Ms. Pamela Pund
 (36) Mrs. Perrin Purvis
 Putnam Acctg. & Consulting
 (44) Miss Lucile Quernheim
 (79) Ms. Nancy Rakonick
 (43) Mrs. Tom Ramsey
 (70) Mrs. Mary Rash
 (50) Mrs. Robert Rauch
 (69) Mrs. Bruce Rauscher
 (46) Mrs. James Rawlings
 (49) Mrs. James Ray
 (43) Mrs. Arnold Reid
 (64) Mrs. George Reinhart
 (40) Mrs. Paul Reitz
 (56) Mrs. Susan Reitz
 (81) Mr. Joseph Renda
 Restoration Specialty Co.
 (82) Mr. Lee Reynolds
 (60) Mrs. Carol Rice
 (68) Mrs. David Richards
 (65) Ms. Betty Richardson
 (31) Miss Eleanor Richardson
 (36) Mrs. Sara Richardson
 (69) Mrs. John Richardson
 (48) Mrs. Robert Richardson
 (72) Mrs. Dorothy Ricketts
 (39) Mrs. Frank Riddle
 (65) Mrs. Garland Ridenour
 (50) Mrs. Joyce Riley
 (49) Mrs. Steve Rindo
 (74) Mr. Frank Rittenhouse
 (46) Mrs. Hubert Ritter
 (55) Mrs. Jack Robbins
 (71) Mrs. Richard Roberts
 Mrs. Steve Roberts
 (56) Mrs. Paul Robertson
 (47) Mrs. Adam Robinson
 (48) Mrs. Bruce Robinson
 (31) Mrs. Charles Robinson
 (28) Mrs. Roy Robinson
 (65) Mrs. Roy Robinson
 Mrs. Virgil Robinson
 (82) Mr. Frank Roeder
 (52) Mrs. John Rogers
 (72) Ms. Valeria Rollins
 (56) Mrs. Don Roloff
 (57) Mrs. Norman Rone
 (45) Mrs. Derek Rooke
 (59) Mrs. Donald Roques
 (46) Mrs. Virginia Rosenblath
 (49) Mrs. Fannie Rosenthal
 (43) Mrs. James Ross
 (27) Mrs. Edgar Rousseau
 (41) Mrs. Edward Row
 (47) Mrs. Thelma Ruddell
 (73) Mrs. Avis Ruebling
 (82) Ms. Mary Rufkahr
 (71) Mr. Robert Ruiz
 (38) Mrs. Mary Rulfs
 Mr. John Rundle
 (51) Mrs. William Rundle
 Mr. John Sabin
 (62) Mrs. Roger Sables
 Mr. Larry Sachman
 (32) Mrs. Frank Salmons
 (35) Mrs. O. Samelson
 (83) Mr. Vernell Sams
 (70) Ms. Barbara Samuels
 (38) Mrs. George Sandel
 (33) Mrs. Richard Sanders
 (51) Mrs. James Sandrock
 (28) Mrs. R. Sangston
 (59) Mrs. Donald Sanseervino
 (78) Ms. Deborah Saputo
 (55) Mrs. D. Saxton
 (66) Ms. Marcia Schaefer
 (54) Mrs. Robert Schaefer
 (75) Ms. Anne Schafer
 (44) Mrs. C. Schaller
 (75) Mr. Gary Schenkel
 (73) Miss Joellen Schertz
 (83) Mr. Charles Schmidt
 (70) Mrs. Steven Schmitt
 (18) Mrs. Otho Schmndt
 (54) Mrs. Thomas Schnaiter
 Mrs. Helen Schnare
 (64) Mrs. Richard Schnatmeier
 (56) Mrs. Marvin Schneck
 (60) Mrs. Kurt Schnedler
 (35) Mrs. Irma Schneider
 (78) Ms. Nancy Schneider
 (61) Mrs. James Schonaerts
 (35) Mrs. J. Schreiber
 (44) Mrs. Everett Schumacher
 (77) Miss Nancy Schuster
 (64) Mrs. Drewann Schutte
 (64) Mrs. Harry Schuttenberg
 Mr. Allen Schwab
 (35) Mrs. Melvin Schwartz
 (41) Mrs. Allender Scott
 (25) Mrs. S. Scott
 (65) Mrs. Terry Scott
 (57) Mrs. Robert Scrugg
 (80) Ms. Aletta Seehafer
 (56) Mrs. Thomas Seidel
 (79) Ms. Alice Seise Eden
 (49) Mrs. Wayne Sennholz
 (30) Mrs. C. Senter
 (78) Mr. Joseph Serles
 (20) Mrs. Edward Sevcik
 (62) Mrs. Wendell Shackelford
 (60) Mrs. Carolyn Shadwell
 (30) Mrs. Vivian Shanafelt
 (75) Ms. Debra Shaneberger
 (64) Mrs. Patti Shavelson
 (31) Mrs. Charles Shaw
 (69) Mrs. William Shaw
 (41) Mrs. R. Shearer
 (68) Mrs. Leo Shedden
 (81) Ms. Barbara Sheehan
 (24) Miss Marion Sheldon
 (47) Mrs. Roger Shepherd
 (46) Mrs. William Sherer
 (59) Mrs. Herbert Sherrow
 (82) Mr. Edward Shields
 (60) Mrs. Lyle Shinn
 (20) Mrs. W. Shipton
 (48) Miss Patricia Shoot
 (53) Mrs. Marc Shoquist
 (60) Mrs. Robert Shouse
 (43) Mrs. Hyman Shultz
 (54) Mrs. Suk Hun Shum
 (53) Mrs. Frank Siler
 (44) Mrs. H. Silliman
 (46) Mrs. Lee Silver
 (69) Miss Maxine Silverman
 (36) Mrs. C. Simandl
 (37) Mrs. W. Simpson
 (71) Miss Helen Sims
 (66) Mrs. John Sims
 (49) Mrs. James Slade
 (53) Mrs. Delmar Slagell
 (79) Ms. Bobbie Slattery
 (41) Mrs. Robert Smart
 (40) Mrs. Paul Smedley
 (59) Mrs. Al Smith
 (53) Mrs. Charles Smith
 (70) Ms. Patricia Smith
 (60) Mrs. Richard Smith
 Mrs. Susan Smith
 (56) Mrs. Walter Smith
 (48) Mrs. Sam Smoot
 (71) Mrs. Clinton Smythe
 (19) Miss Margaret Soden
 (37) Mrs. Charles Soller
 Mr. Donald Soloman
 (78) Ms. Lee Sommer
 (47) Mrs. Charles Sorlien
 (55) Mrs. Derl Spees
 (34) Mrs. Jean Spencer
 Mr. Arthur Spining
 (54) Mrs. Stuart Spiro
 (82) Ms. Imogene Springer
 (49) Mrs. Wallace Springer
 St. Charles High School
 (51) Mrs. Robert Stader
 (73) Mrs. Wilbur Staggemeier
 (48) Mrs. Jack Stanford
 Mrs. Adranna Stapleton
 St. Charles Area Retired Teachers
 82) Mr. Thomas Steed
 (34) Mrs. Helen Steele
 Mr. Robert Steele
 (68) Mrs. Theresa Stenson
 (49) Mrs. James Stephens
 (48) Mrs. Dorothy Stetson
 (67) Mrs. W. Steuben
 (28) Ms. Nellie Stevenson
 (72) Mr. Ernest Stewart
 Ms. Sharon Stites
 Mr. Richard Stith
 (62) Mrs. Thomas Stobaugh
 (58) Mrs. Norman Stoecker
 (46) Mrs. S. Stokes
 (66) Mrs. T. Strait
 (66) Mrs. Anthony Strande
 (50) Mrs. George Stringer
 (43) Mrs. Raymond Strobel
 (59) Mrs. Joseph Strobl
 (50) Mrs. John Stroud
 (29) Mrs. D. Struthers
 (78) Mr. Eric Stuhler
 (74) Ms. Sally Stumberg
 (41) Mrs. R. Stumpf
 (76) Mrs. Craig Sullivan
 (29) Mrs. W. Sullivan
 (46) Mrs. James Sunwall
 (64) Mrs. Ronald Svoboda
 (57) Mrs. Paul Swanson
 (44) Mrs. Robert Swanstrom
 (75) Mrs. Barbara Sweeney
 (64) Mrs. John Swenson
 (41) Mrs. James Swoyer
 (77) Miss Renee Snyder
 (34) Mrs. Samuel Taft
 Ms. Arlene Taich
 (43) Mrs. Victor Take
 (28) Mrs. B. Tanenbaum
 (79) Mr. Ethem Tarhan
 (61) Mrs. Harry Tatum
 Mrs. Alene Tavlin
 (46) Mrs. Harold Taylor
 (38) Mrs. Paul Taylor
 (40) Mrs. Thomas Taylor
 (57) Mrs. Richard Teichmann
 (73) Ms. Barbara Tempalski
 (82) Ms. Patricia Terry
 (36) Mrs. Robert Terry
 (46) Mrs. William Terry
 (65) Mrs. Jane Tew
 The Lincoln House
 The Palace
 (64) Mrs. Edward Thiel
 (63) Mrs. Joseph Thomas
 (80) Mr. Lawrence Thomas
 (47) Mrs. P. Thompson
 (79) Ms. Pamela Thompson
 Mr. Timothy Thomsen
 (68) Miss Linda Tieman
 (42) Mrs. Carl Tilghman
 (58) Mrs. Donald Tirrell
 Mrs. Susan Toben
 (78) Mr. Ronald Townsend
 (44) Mrs. Don Tracy
 (69) Miss Patricia Trampe
 (58) Mrs. Bedford Transou
 (29) Mrs. Weir Traver
 (38) Mrs. Arthur Traynor
 (68) Ms. Lourdes Triana
 (54) Mrs. F. Troesch
 (44) Mrs. Richard Trubey
 (60) Mrs. Thomas Truman
 (49) Mrs. T. Tso
 (41) Miss Charlotte Tucker
 (58) Mrs. Sheila Turner
 (59) Mrs. Robert Tydeck
 United Farm Real Estate
 Univ. City Symphony Orchestra
 (64) Mrs. Ronald Vahl
 (78) Mrs. Karen Vail
 (39) Mrs. D. Van Loenen
 (51) Mrs. Lincoln Van Sickle
 (38) Mrs. C. Van Slyck
 Mrs. Jeffery Vanost
 Ms. Karen Varga
 (69) Mrs. Richard Vedder
 (37) Mrs. Willard Verba
 (80) Ms. Jane Vickrey
 (50) Miss Jo Viertel
 (82) Mr. Raymond Vietmeier
 (58) Mrs. Paul Vipond
 (79) Mr. Otto Voettiner
 (81) Mrs. Laura Vogler
 Mr. Henry Vogt
 (68) Ms. Sondra Volkmer
 (42) Mrs. J. Voss
 (31) Mrs. Pauline Vossen
 (49) Mrs. Robert Wack
 (34) Mrs. W. Waggoner
 (65) Miss Carolyn Walker
 (47) Mrs. Ernest Walker
 (27) Miss Norma Wlaker
 (17) Mrs. Ruby Walker
 (42) Mrs. Glenn Wallen
 (68) Ms. Virginia Waller
 (46) Mrs. S. Walter
 (58) Mrs. William Walter
 (68) Miss Kathleen Ward
 (43) Mrs. H. Waterbury
 (49) Mrs. Arthur Watts
 (63) Mrs. John Weathersby
 (42) Mrs. G. Weaver
 (75) Mrs. Robert Weaver
 (31) Mrs. F. Webber
 (70) Mrs. Ron Webbink
 (40) Mrs. Arthur Weber
 (64) Mrs. Norman Wehmer
 (77) Mrs. Anne Weil
 Ms. Margaret Weir
 (82) Mr. Virgil Weiss
 (66) Ms. Cheryl Wells
 (38) Mrs. Paul Wenke
 (67) Mrs. L. Werner
 (29) Mrs. Carl West
 (66) Mrs. Elizabeth Wheeler
 (30) Mrs. A. White
 (13) Mrs. Martin White
 (45) Mrs. W. White
 (39) Mrs. Noble Whiting
 (64) Mrs. Kenneth Whiton
 (59) Mrs. Donald Whittington
 Wholesale Tires Distributors
 (42) Mrs. Louis Wides
 (69) Mrs. Robert Wiedermann
 (29) Mrs. Ramsey Wieland
 (59) Mrs. Jack Wilcox
 (26) Mrs. Forrest Wiley
 (83) Ms. Rebecca Wiley
 (45) Mrs. George Wilkin
 (78) Mr. Wade Wilkin
 (38) Mrs. C. Wilkinson
 (38) Mrs. Noel Wilkinson
 (42) Mrs. Joan Williams
 (61) Miss June Williams
 (78) Mrs. Lana Williams
 (32) Mrs. Maxwell Williams
 Mrs. William Williamson
 Mr. James Wilson
 (43) Mrs. Paul Wilson
 (35) Mrs. Stanmore Wilson
 (27) Mrs. L. Wingett
 (58) Mrs. M. Winter
 (49) Mrs. Richard Winters
 (64) Ms. Mary Wion
 (44) Mrs. Donald Wischmeier
 (58) Mrs. John Withrow
 (62) Mrs. Hazel Witte
 Witte Landscaping
 (51) Mrs. Robert Wittl
 (67) Miss Deborah Wittner
 (77) Mrs. Charlotte Woehler
 (41) Mrs. W. Wolfe
 (79) Mrs. Susan Wolff
 Mr. W. Womack
 (62) Mrs. Ann Womelsdorf
 (47) Mrs. Pauline Woods
 (51) Mrs. Marcia Works
 (47) Mrs. Fritz Woyna
 (63) Mrs. Angus Wright
 (62) Mrs. Martha Wright
 (45) Mrs. Norman Wulf
 (71) Mrs. John Wyman
 (44) Mrs. O. Wyssmann
 (65) Mrs. Ron Yarno
 (35) Mrs. Robert Yaeger
 Ms. Mary & Ms. Blanche Yonker
 (46) Mrs. John Young
 (77) Miss Sharon Young
 Ms. Zelma Young
 (42) Mrs. Thomas Yount
 (60) Mrs. John Zasada
 (27) Mrs. Burch Zehner
 (79) Mr. Roy Zeigler
 Mr. Samuel Zibit
 (47) Mrs. K. Zimmerman
 (75) Mrs. Mary Zimmerman
 (45) Mrs. Ross Zimmerman
 (58) Mrs. Carl Zimmerschied
 (57) Ms. Ann Zotos

\$50-\$99.99

- Mr. Thorley Alderson
 (63) Mrs. Karen Alldredge
 Rev. Rudolph Allrich
 (49) Mrs. E. Amsler
 (56) Mrs. James Anthony
 (49) Mrs. Morris Atlas
 Mr. L. Rao Ayyaggari
 (73) Mr. John Bakewell
 (74) Mr. Thomas Bakewell
 (53) Mrs. Lavone Beebe
 (54) Mrs. William Bensema
 (32) Mrs. Robert Beste
 Mr. Warren Bethel
 (46) Mrs. Fred Bishop
 (61) Ms. Carolyn Black
 (55) Mrs. Ann Blackman
 Mrs. Carol Boerding
 (56) Mrs. Richard Boltz
 (40) Mrs. Tom Bost
 (65) Mrs. Mary Bostick
 (77) Ms. Elizabeth Bowers
 (44) Mrs. Scott Brewer
 (47) Mrs. Raymond Brod
 (60) Mrs. Robert Buffum

Continued on Page 14

class notes

Continued from Page 9

- 1929 **FLORENCE ZIEGLER ALLBRITTON** resides with her husband in Monroe, LA.
NORINE ZIEGLER RISHELL of Shreveport, LA, continues to work for the same firm where she has been employed for 19 years. A split vacation each year has allowed her to tour many parts of the world.
MARQUERITE FISCHER SPIKER of Dunwood, GA, reports she corresponds regularly with former roommates **NORINE ZEIGLER RICHELE** and **SULEEBA SULLIVAN**.
- 1932 **MARY POORMAN HORSLEY** of Wheaton, IL, retired recently from teaching high school math and English.
- 1934 **MILDRED SHERMAN** of Omaha, NB, retired from social work in 1975.
- 1936 **JUANITA JONES HAFELI** of Chesterfield, MO, reports her husband died earlier this year.
LEONORE SCHIERDING HORN of Bartlesville, OK, reports her son, Frances, is in media work in Houston; another son, Scott, and his wife have two advertising agencies in Alaska; and a daughter, Mimi, is employed in adult education at a pre-trial center.
- 1939 **CHARLOTTE YORK IREY** of Boulder, CO, started a degree dance program at the University of Colorado in 1945. In gratitude, the university recently dedicated the \$1.3 million Charlotte York Ireys Studio Theatre to her.
- 1940 **HELEN McLANE TOBIN** of Shelbyville, IN, led her area in real estate sales this summer. Her sons are a Presbyterian minister in Peoria, IL, an orthodontist in Pittsburgh and a manager of a vegetable packing business - "all with terrific families," she writes.
- 1941 **JOHNNIE LOU BROWN DUGGER** of Okmulgee, OK, recently married after being a widow for six years. She teaches business in Okmulgee.
BETTY SILCOTT HOUGH of Seattle, reports that since leaving Lindenwood she graduated from the University of Kansas City, attended business college, worked as a secretary in Kansas City, married and moved to Seattle, worked through the war, had three children, was widowed in 1961, lost a son in 1968, remarried in 1971 when she "gained three stepsons," and "now is learning about grandparenting, traveling and enjoying retirement."
- 1945 **EVELYN HAMILTON** of Hollywood, FL, recently retired from working in the personnel department at an Indianapolis hospital.
- 1947 **JUDY FINFROCK DIERS** of Tuscon, AZ, is the designer of "C.J. Creations," wrap-around appliqued skirts which are large sellers in Phoenix and Scottsdale, AZ, and Santa Fe and Albuquerque, NM.
- 1949 **JEANNE GROSS MUDD** of St. Charles, a high school English teacher for 19 years, was named "Teacher of the Year" this year for the St. Charles School District.
- 1956 **JEAN GRAY HULL** of St. Charles, IL, is employed as an editorial proofreader.
- 1957 **CAROL KELLOGG STOUB** of Hinsdale, IL, took over as president of Triad Form Erectors, Inc., following her husband's death in April, 1984. She recently resigned as administrator and an adult educator with the LaGrange Area Head Start Program.
- 1958 **LYNDA CLARDY PAUKUNE** of Houston announces the marriage of her daughter, Pam, to Dick Wynne. Her daughter received an MBA from the University of Texas.
- 1959 **ALICE HOLMAN AHRENS** of Rosemont, PA, reports she and her husband recently celebrated their 25th anniversary. One of her daughters is a senior at Wake Forest University and another, a graduate of Gettysburg College, lives in West Germany with her husband who is in the Army Corps of Engineers.
"BITSY" THOMAS BOWMAN of Auburn, AL, works at the Mechanical Engineering Dept. at Auburn University. She also is a free-lance writer and a newspaper columnist.
MARY FITTS DRESUP FAGRAS of Fort Worth, TX, is the mother of three sons and a teacher in the Ft. Worth Independent School District. She visited the college last summer and reports, "the campus is as beautiful as I remember it."
LOIS MEYER BOSCHERT of St. Charles took second place in a recent photo contest sponsored by the St. Charles Artists Guild.
- 1961 **ANN McNEER** of Lake Alfred, FL, is a college professor who writes, "I do so appreciate my education at Lindenwood."
SHERILYNN BENDEROFF WIMMER of Des Moines reports that her husband began his own business last year, Wimmer Asphalt Co. Her address is 417 S.W. 42nd St., Des Moines, IA 50310.
- 1962 **JILL REBMAN MARTIN** of Waukegan, IL, is a free-lance writer and chairman of the Warren Twp. High School English Dept.
- 1963 **MARLETA CALLAHAN** of St. Louis is a high school counselor who received a master's degree from Washington University.
- 1964 **KAREN JOHNSON VAHL** of Seward, NB, reports her husband has accepted the position of academic dean at a Lutheran seminary in Edmonton, Canada.
PATRICIA MAYFIELD HUNN of Ballwin, MO, is busy with a fund-raising drive for Missouri Baptist College in memory of her great-great uncle, William Henderson Mayfield.
CATHLEEN CALLAHAN-STOCK of St. Louis, received a master's degree in creative writing from Lindenwood in 1977. Afterwards, she worked as an advertising and corporate copywriter before accepting teaching positions at Lindenwood and Webster University. She also has an MA in counseling and is working on a doctorate at the University of Missouri-St. Louis while developing a private counseling service with her husband, Dannis.
- 1965 **PRUDENCE PAINE WHITE** of Whitefish Bay, WI, reports her husband, Roger, has been elected Episcopal Bishop of the Diocese of Milwaukee, an area covering the southern third of Wisconsin.
- 1969 **KATHLEEN GAFFNEY VELSOR** of East Norwich, NY, has been named Assistant Secondary Principal of the Cold Spring Harbor School District.
MEREDITH REICHEL FEWINS of Moran, KS, and her husband raise registered Appaloosa horses and are competitive in trail riding.
MARIE COWAN HANKS of Shawnee, OK, and her husband are the parents of two children - Heather, 10, and Nathan, 6. Her husband operates a drilling firm.
ANNE WHITNEY of Lincoln, NB, received a master's degree in humanities from the University of Texas soon after she, her husband and their two children moved to Lincoln.
VICKI DOHRMANN of Fenton, MO, is an elementary music teacher who received her graduate degree from Butler University in 1972. Last year, she attended the Orff Institute in Salzburg, Austria; received the "Excellence in Education Award" from her school district; and was named "Outstanding Young Women in America" in 1983.
- 1971 **SUZANNE ROWE FRANCO** of Bloomington, IN, reports her husband has started a new position in the Computer Science Dept. at Indiana University.
- 1972 **KATHY LEONARD** of St. Louis, a news reporter for KSDK-TV, received an Emmy nomination for a documentary in the news writing category in the city's seventh annual awards presentation for media.
SHIRLEY BREWER of Reno, NV, is a primary resource teacher in the Reno School District.
MARTHA JANE RABER ALFORD of Muskogee, OK, is in business with **SUSAN REID MILLER** ('72) with the firm, B. Thompson Co. - the Art of Custom Framing.
- 1973 **CHUCK LACKNER** of Cedar Falls, IA, plans to have his own record label in operation next year, emphasizing blues, jazz and pop-rock music.
- 1974 **ROBERT PANGILINAN** of Ellisville, MO, owns and operates Pangilinan Services, a firm that sells and repairs microscopes.
- 1975 **LAURETTA DIMMICK** of New York City is a Ph.D. candidate in American art history at the University of Pittsburgh. She received an Andrew Mellon Fellowship to support her dissertation, "American Neoclassical Sculpture," in the Dept. of American Paintings & Sculpture at the Metropolitan Museum in New York City.
DOROTHY KOZIATEK KANSTEINER of Washington, MO, exhibited photos and watercolors at this fall's St. Charles Artist's Guild Art Show.
E. ROBIN SMITH of St. Louis, a news reporter for KMOX-TV, received an Emmy nomination for "Cardinal Terrance Cooke's Obituary" in the religious category in St. Louis' annual awards presentation in media.
DOUG LANG of Sausalito, CA, has been named vice-president and creative director for Wilton, Coombs & Colnett, Inc., a San Francisco-based advertising agency.
- 1977 **RUTH ANN MEYER** of Ferguson, MO, received the Helen Manley Honor Award presented by the Missouri Association of Health, Physical Education, Recreation & Dance.
MAGDALEN ANN MATY KOERNER of St. Charles and her husband, Jerry, are the parents of a two-year-old daughter.
CATHLEEN KLOHR CALLAHAN (See 1964)
DENNIS CAVANAGH of St. Peters has been named senior vice-president of finance for May Centers, Inc., where he will be responsible for all financial functions of the firm.
URBAN SOMMER of St. Louis has been promoted to corporate director of purchasing for Mallinckrodt, Inc., St. Louis.
THOMAS HENNING of St. Louis is creative director of Money Marvels Multimedia Productions.
- 1979 **LOIS MEYER BOSCHERT** (see 1959)
- 1980 **NANCY NUNLEY** of Atlanta is studying monoclonal antibodies in a graduate program at Emory University.

14-Month Donor Report

Continued from Page 12

(39) Miss Ethel Burgard
 (50) Mrs. Robert Burke
 Ms. Cathryn Carlton
 Dr. James Carpenter
 (53) Mrs. Parks Carpenter
 Mr. Michael Castro
 (32) Mrs. Leon Catlett
 (77) Mr. Dennis Cavanaugh
 (51) Mrs. Graves Chapman
 Ms. Adonica Clark
 Mrs. Mary Clingenpeel
 (82) Mr. John Coffman III
 (29) Mrs. Kenneth Coldwater
 (67) Mrs. Frank Connagham
 (43) Mrs. Stanley Corl
 (50) Mrs. Fred Cossman
 (08) Mrs. John Craven
 (68) Mrs. William Cronan
 (38) Mrs. Harold Crouch
 (31) Mrs. James Crow
 (48) Mrs. W. Cummings
 (60) Mrs. James Cunningham
 Ms. Barbara Dabbs
 (63) Mrs. R. Dahlsgaard
 (33) Mrs. David Davis
 (57) Mrs. Thomas Dawkins
 Mr. Charles Delaporte
 (62) Mrs. John Delmon
 Mr. A. Deppe
 (24) Mrs. S. Byron Downing
 Mrs. Vivian Downs
 (37) Mrs. Clifford Drozda
 (82) Ms. Gertrude Duehlmeier
 Mrs. Darlene Eaton
 Mr. W. Dean Eckert
 (53) Mrs. Hobart Edwards
 Mr. Moheb El-Nasr
 (45) Mrs. Wayne Erickson
 (72) Mr. Carl Eschbacher
 (43) Mrs. J. Eskridge
 (65) Mrs. William Estes
 Mr. James Evans
 (44) Mrs. Oliver Farrell
 Mr. James Feely
 (82) Mr. Joseph Feldmann
 (72) Mr. Basil Fikaris
 (42) Mrs. John Fisenhauer
 (60) Mrs. David Fitzgerald
 (55) Mrs. John Fix
 (36) Mrs. A. Fuller
 (83) Mr. Charles Fullerton
 (52) Mrs. E. Leo Funk
 (49) Mrs. C. Gaeckle
 (57) Mrs. James Gaylord
 (76) Ms. Virginia Gender
 (25) Mrs. Carl Georgeson
 Mr. Kevin Gilbert
 (81) Ms. Mary Gismegian
 (60) Miss Karen Glaser
 (69) Mrs. John Goltermann
 (44) Dr. Jan Gund
 (31) Mrs. Paul Gunn
 (69) Mrs. Clare Hall
 (55) Mrs. William Hamilton
 Mr. Gary Hammond
 (52) Mrs. Wayne Harmening
 (77) Mr. Jerry Harris
 (58) Ms. Margaret Harris
 (68) Mrs. John Hatley
 (61) Mrs. Denzil Hawes-Davis
 Mr. Thomas Hedgecock
 (71) Miss Barbara Hedlund
 (47) Mrs. Walter Heilman Jr.
 (44) Mrs. Charles Hibbeler
 (65) Mrs. Dale Hollrah
 (59) Mrs. John Hosletter
 (41) Mrs. William Hough
 (32) Mrs. William Housel
 (40) Mrs. Woodrow Hulme
 (64) Mrs. Miles Humphrey
 Ms. Cynthia Huse
 IKW Wardlaw Association
 (29) Mrs. Paul Jacobus
 Ms. Shayla James
 (31) Mrs. C. Jeffers
 (63) Mrs. David Johnson
 (28) Mrs. Samuel Johnson
 (56) Mrs. Lawrence Kelley
 (35) Mrs. Emily Kershaw
 Mr. Richard Ketchum
 Ms. Miriam King-Watts
 (29) Mrs. Earl Klippel
 (33) Miss Dorothea Knepper
 (41) Mrs. Vernon Korty
 Ms. Jarmila Kozak
 Ms. Flora Kracke
 (63) Mrs. Gary Kraus
 (44) Mrs. Glen Krueger
 (72) Mrs. Stanley Kuhlo
 (38) Mrs. Melvin Lane
 Ms. Romona Lane
 (68) Mrs. Carol Lang
 (80) Ms. Jacquelyn Langston
 (71) Mrs. Diana Lassen
 Ms. Judith Leach
 Ms. Marilyn Leach
 (35) Mrs. Carl Lischer
 (64) Mrs. Leroy Little
 (60) Ms. Mary Long
 (43) Mrs. Richard Lum
 Dr. David Marrs
 Ms. Joann Massman
 (32) Mrs. David Maughan
 (59) Mrs. Nils Maurice
 (82) Ms. Helen Mayden
 (55) Mrs. Sidney McAlister
 (35) Mrs. W. McColgan
 (69) Mrs. Leon McCormick
 Ms. Shirley McCormick
 (53) Mrs. James McHaney
 (38) Mrs. George McLernon
 (37) Mrs. Susan McNeil
 (28) Mrs. E. Meeder
 (29) Mrs. W. Melville
 Mr. John Mercer
 (63) Mrs. Philip Meuser
 (50) Mrs. Dean Miller
 (41) Mrs. J. Miller
 Ms. Chiara Moerschel
 (51) Mrs. Donald Mon
 (45) Mrs. Thomas Moncure
 Ms. Lynn Moore
 (49) Mrs. Gordon Mudd
 Mr. Robert Mudd
 (74) Mrs. David Nelson
 Mr. Robert Noe
 (25) Mrs. Thomas O'Brien
 (70) Mrs. Joanne O'Keefe
 (82) Mr. Terry Orf
 (68) Miss Jane Orthel
 (50) Ms. Betty Osboran
 (30) Miss Ethel Owen
 (38) Mrs. Jack Page
 (65) Mrs. Prudence Paine
 (28) Mrs. Palmer Parker
 (29) Miss Eugenia Pearson
 (50) Mrs. Donald Pepoon
 (24) Mrs. Robert Peterson
 (48) Mrs. Richard Potter
 (33) Mrs. G. Powell
 Mr. Larry Pressley
 (42) Mrs. James Quillian
 R. C. Wilson Co.
 (58) Mrs. Allen Reding
 (62) Mrs. Fred Reichman
 Mr. Lester Reid
 (54) Mrs. Raymond Reschetz
 (47) Mrs. James Reynolds
 (59) Mrs. Charles Richardson Jr.
 (41) Mrs. O. Ricks
 (31) Miss Johnnie Riner
 (68) Mrs. William Roberts
 (62) Mrs. A. Rogers
 Mr. John Rooker
 (36) Mrs. James Rosborough
 (40) Mrs. Stanford Rowe
 Mr. John Ruyter
 (48) Mrs. Charles Sample
 (68) Mrs. Omar Schnatmeier
 (32) Mrs. H. Scholle
 Mr. Raymond Scupin
 (53) Mrs. Everett Sharp
 (58) Miss Dorothy Shippey
 (25) Mrs. John Short
 Mrs. Al Siemssen
 (26) Mrs. Eleanor Simpson
 (34) Mrs. Claire Slack
 (72) Miss Jo Ann Souder
 (28) Mrs. C. Sprague
 St. Pauls Episcopal Parish Day School
 (68) Mrs. Richard Stanard
 (43) Mrs. Sylvia Stern
 (35) Mrs. A. Stockenberg
 (82) Mr. Kevin Stouffer
 Mr. Dale Stuard
 (75) Mrs. Robert Stutz
 (59) Mrs. William Summerlin
 (45) Mrs. Buford Sutherland
 (67) Mrs. Bennett Tarleton
 (18) Mrs. Thomas Tarrant
 (33) Mrs. John Terrill
 (64) Mrs. Brian Thompson
 (82) Mr. Eugene Trautman
 Mrs. Lilliam Trump
 Mr. David Van Mierlo
 (45) Mrs. Lindsey Vanvlissingen
 Ms. Mildred Van Winkle
 Mr. Mario Viddon
 Mr. Phil Wander
 Mrs. Gene Warmann
 (65) Mrs. Henry Watts
 (40) Mrs. William Weeks
 (49) Miss Corinne Weller
 (27) Mrs. Thomas Wesson
 (39) Mrs. Kermit Westerfeld
 Ms. Carolee Wilfong
 Mr. John Wirtz
 (55) Miss Carol Wolter
 (43) Mrs. Wilfred Wooldridge
 (62) Mrs. David Wright
 (24) Mrs. Lewis Yaeger

\$100-\$159.99

(43) Mrs. Franklin Alcorn
 (36) Mrs. Arthur Allen
 (44) Mrs. Christian Allison
 Ms. Daryl Anderson
 (36) Mrs. John Armstrong
 Artistic Cleaners
 (64) Mrs. Ronald Auclair
 (72) Mrs. Larry Bacon
 (69) Mrs. Thomas Ballard
 (42) Mrs. Arnold Barth
 (39) Mrs. J. Marshall Bell
 (39) Mrs. Jean Bentley
 (48) Mrs. Arminta Berry
 Mr. Paul Binder
 (59) Mrs. Helen Blackstock
 Mr. Fred Boschert
 (60) Mrs. Marjorie Bottorff
 (48) Mrs. Vernon Branney
 (30) Mrs. Robert Browne
 (41) Mrs. Dorothy Burnett
 (64) Mrs. Phillip Carr
 (68) Miss Melba Carty
 Cave Springs Travel
 (33) Mrs. Lloyd Chapman
 Mr. Solon Chervitz
 (57) Mrs. Victor Childers
 Mrs. Donald Chivas
 (29) Miss Margaret Clark
 (39) Mrs. Charles Clarkson
 (71) Ms. Mary Collier
 Ms. Ellen Conant
 Mrs. Christine Conover
 (52) Mrs. Fadjo Cravans
 (24) Mrs. Jess Cross
 (31) Mrs. James Crowley
 (30) Mrs. Marion Crume
 (42) Mrs. Rich Darnall
 (38) Mrs. Stanley Dean
 Dekalf Pfizer Genetics
 (25) Mrs. Carl Denman
 (34) Mrs. Mary Jane Denslow
 (42) Mrs. John Dorsey
 Mr. Theron Dosch
 (63) Mrs. James Dosman
 (31) Mrs. Allene Dueringer
 (41) Mrs. Stanley Dugger
 Ms. Joy Ebest
 (44) Mrs. Bill Elliott
 (65) Mrs. Dennis Fales
 (28) Mrs. Edward Faulkner
 (54) Mrs. James Fitz
 Mr. Jim Fitz
 (41) Mrs. Kenneth Frank
 (45) Mrs. Jack Fredericks
 (27) Mrs. Samuel Friedman
 (39) Mrs. Loren Frink
 (46) Mrs. Mary George
 (78) Mr. Ronald Gilliland
 (68) Mrs. Lyla Gilliom
 Mr. Glen Goellner
 Mr. Henry Gold
 (80) Ms. Kathleen Green
 (78) Mr. Paul Gross
 (49) Miss Taiitha Grote
 (71) Mrs. Jean Hagen
 Mr. Melvin Hall
 Ms. Charlotte Hanselman
 (30) Mrs. Henry Harris
 (33) Miss Anna Harrison
 (69) Mrs. Warren Haviland
 Mr. William Hecht
 (46) Mrs. A. Jesse Heise
 (46) Mrs. Chilton Hill
 (21) Mrs. Ralph Vieman
 (54) Ms. Claride Walters
 (82) Ms. Vivian Ware
 (32) Miss Evelyn Watson
 (54) Miss Ruth Weber
 (49) Miss Marilyn Weir
 (36) Mrs. Camille Whitney
 Mr. Jacob Wolf
 (67) Miss Roxanna Young
 (45) Mrs. Ruth Zager
 (33) Mrs. Evelyn Zierenberg
 (58) Mrs. Donald Zimmerman
 Ms. Wanita Zumbrunnen
 Santa Fe International
 (46) Mrs. Mary Gene Schubert
 Mr. Joseph Schweich
 (28) Mrs. Elbert Shuller
 (33) Mrs. Edward Spellman
 (69) Mrs. Betty Sphar
 Mr. Frank Spinner
 (50) Mrs. Gene Sprich
 (61) Mrs. Harry Stafford
 (49) Mrs. Robert Stark
 (75) Ms. Kathleen Starner
 Rev. Paul Stock
 (39) Mrs. Robert Strong
 (41) Mrs. Sara Stukenbroeker
 (67) Mrs. Sue Sullivan
 (77) Miss Martha Sweeney
 (61) Mrs. John Szilvasy
 Ms. Mary Talbot
 (39) Mrs. Virginia Talley
 Temple Israel
 The Herrick Foundation
 Mutual Fire Ins. Co.
 The Pillsbury Foundation
 (35) Mrs. Virginia Thomas
 Mr. William Tietjen
 (40) Mrs. Robert Trenkle
 (68) Ms. Karen Trowbridge
 (69) Mrs. Elane Tufts
 (43) Mrs. Jerre Van steenberg
 (62) Mrs. Paul Vassar
 Mr. Jack Vest
 (47) Mrs. Jack Vestal
 (21) Mrs. Ralph Vieman
 (54) Ms. Claride Walters
 (82) Ms. Vivian Ware
 (32) Miss Evelyn Watson
 (54) Miss Ruth Weber
 (49) Miss Marilyn Weir
 (36) Mrs. Camille Whitney
 Mr. Jacob Wolf
 (67) Miss Roxanna Young
 (45) Mrs. Ruth Zager
 (33) Mrs. Evelyn Zierenberg
 (58) Mrs. Donald Zimmerman
 Ms. Wanita Zumbrunnen

FOUNDER'S CLUB

(\$160-\$299)

Airwick Industries, Inc.
 (49) Mrs. Jack Ancker
 (65) Mrs. David Anderson
 (59) Mrs. Neil Anderson
 (29) Mrs. Norval Anderson
 (49) Mrs. Virginia Austin
 (16) Mrs. C. Ernest Baldwin
 Mr. Victor Beck
 (35) Mrs. Jerome Berryman
 (27) Mrs. Mary Bilsborough
 (56) Mrs. Janet Bornstein
 Ms. Sue Brown
 (32) Miss Margaret Buford
 (66) Mrs. Lew Bullion
 (31) Mrs. Josephine Calkin

(62) Miss Nancy Calvert
 (42) Mrs. Mary Alice Carmichael
 (29) Mrs. Richard Cary
 (39) Miss Jean Christensen
 Colvilli-Sasso Supper Club
 Mr. Robert Colvin
 Community Federal Savings
 CPC North America
 (35) Mrs. Warren Crawford
 (31) Ms. Alice Crose
 (29) Miss Agnes Currie
 (55) Miss Zilpha Curtin
 Ms. Janice Czapla
 Ms. Diane Denney
 (56) Mrs. C. Walter Dobie
 (64) Ms. Joan Dykema
 Elks Grand Lodge Edu. Dept.
 (28) Mrs. Dennis Elrod
 (82) Mr. & Mrs. John Ervin
 (49) Mrs. Fayze Fandey
 (77) Ms. Esther Fenning
 (43) Mrs. Hugh Ferry
 Ms. Jean Fields
 (51) Mrs. John Fieseler
 First Missouri Bank/St. Peters
 (41) Mrs. Mildred Foglesong
 (43) Mrs. Arthur Freeman
 Ms. Victoria Frowine
 (48) Mrs. Frank Fuhrer Jr.
 (72) Mrs. Charles Gamble
 GFWC Mo. Fed. Of Womens Club
 Mr. H. Goellner
 Mr. Eugene Goldstein
 (30) Mrs. Jeanette Goodenow
 (38) Mrs. Durline Gore
 (52) Mrs. Harland Goudie
 (45) Mrs. Tom Gouger
 Ms. Edith Graber
 Ms. Virginia Grady
 (43) Mrs. Paul Graham
 Mr. William Green
 (17) Mrs. B. Vale Grossman
 (34) Mrs. Neil Hall
 (57) Mrs. Karl Hanson
 (19) Mrs. Thomas Hargrave
 (43) Miss Margaret Hatala
 (66) Ms. Ann Hays
 (27) Mrs. Pauline Hedgecock
 (82) Ms. Dianne Heidelbaugh
 (47) Mrs. Andrew Higgins
 (27) Mrs. Edgar Higgins
 (35) Mrs. Mary Hillix
 (59) Ms. Donna Houchins
 (25) Mrs. Margaret Howland
 (43) Ms. Jeanne Huesemann
 Mr. Robert Hulet
 (43) Mrs. Eleanor Jaeger
 John E. Nance Memorial Scholarship
 (43) Mrs. Campbell Johnson
 (66) Mrs. Thomas Keith
 Mr. Robert King
 Dr. Robert Kingsbury
 Mr. Eugene Kirk
 (41) Mrs. Geraldine Kleist
 (73) Mrs. Colbert Lais
 (56) Mrs. Samuel Langstaff
 (79) Mr. Ronald Lawler
 (30) Mrs. Elisabeth Leighty
 (49) Mrs. Robert Levesque
 Mr. Hans Levi
 Ms. Janet Lewien
 (31) Dr. Lena Lewis
 (48) Mrs. Fred Long
 (32) Mrs. Emil Lucke
 (40) Ms. Virginia Lupfer
 (41) Miss Nancy Madden
 (36) Mrs. Ernestine Magner
 Mark Andy, Inc.
 (43) Mrs. Frances Marks
 (47) Mrs. Steve Martin
 (38) Mrs. John Maynard
 (49) Miss Lucy McCluer
 Mrs. Louis McDonough
 (29) Mrs. George McKee
 (32) Mrs. Elvero McMillan
 (59) Mrs. Janet McMullen
 (61) Miss Ann McNeer
 (30) Mrs. Jerome McRoy
 (36) Mrs. Thomas Merritt
 (27) Miss Charlotte Meyer
 Missouri Research Laboratories
 Ms. Ruth Mitchell
 (15) Mrs. Evert Moblely
 (72) Ms. Aline Mohr
 Ms. Marilyn Morris
 (65) Mrs. Fred Muegge
 (41) Mrs. Howard Muncy
 (37) Mrs. Roy Nelson
 (62) Mrs. Roger Nettles
 (69) Mrs. Gail Neuman
 (54) Mrs. Frederick Neumann
 Mr. John Nichols
 (53) Mrs. Patrick Noonan
 (65) Mrs. William Northwall
 (31) Mrs. Willard O'Connor
 (83) Ms. Verla Olson
 Owen Investment Co.

Continued on Page 15

Joint LCIE, AT&T Program

Continued from Page 1

Primarily designed for working adults, the LCIE is one component of Lindenwood College that offers individualized, interdisciplinary studies in a vast number of programs leading to undergraduate and graduate degrees.

Playing a significant part in the decision by AT&T to select Lindenwood was the recognition recently given to the LCIE by the North Central Association of Colleges & Schools (NCACS), the official accrediting body for colleges and universities in the United States.

In a 34-page accrediting report issued earlier this year by an NCACS evaluation team, the association said, "... the work in LCIE can serve as a model for this kind of alternative education program for other institutions of higher education."

The report also stated, "It is very clear that everyone ... who is connected with this (LCIE) program is committed to making it a quality educational endeavor that meets the needs of its students in an effective manner."

"In addition to its uniqueness of delivery and format, LCIE also has developed some unique majors, notably art therapy and valuation sciences," the NCACS said.

According to Taich, "AT&T Information Systems recognized the LCIE's format and method of delivery and also noted that undergraduate and

graduate degrees can be tailored to the individual needs of its employees, such as in data processing."

Currently, nearly 100 AT&T Information Systems employees have enrolled in the LCIE program, which will begin January 8. They will join nearly 315 other full-time LCIE students to receive instruction provided by faculty advisers and adjunct professors on the LCIE faculty.

In addition to LCIE instruction, employees also can receive on-site individual and group career planning services

provided by Lindenwood College's Consolidated Advising Program Center. Services will include tutorial academic assistance, career planning and personal development "to provide a comprehensive, full-time program," Taich said.

"AT&T Information Systems evaluated several colleges and universities in the area and then selected the LCIE because of its method of delivery and its ability to tailor a program specifically to meet the needs of its employees," Taich said.

Building Fund

Continued from Page 1

\$3.8 million of the \$10 million goal.

Broken down, the \$800,000 will consist of \$360,000 from corporations and foundations, \$140,000 from alumni, \$80,000 from the St. Charles community, \$76,000 from the Lindenwood College Board of Directors and Board of Overseers, \$15,000 from faculty and staff contributions and \$129,000 from other sources.

Much of this funding will be earmarked for scholarship awards to deserving students as a means of strengthening and expanding the college's traditional-age residential population.

Upon successful completions of the \$800,000 goal for three years, totaling \$2.4 million, and the \$3 million goal for building renovation and restoration, Lindenwood will

announce plans for securing funds for construction of its \$5 million Renaissance Cultural Center, the final phase of the Renaissance Campaign, Watkins said.

Further information on the campaign can be obtained from the Development Office.

Donor Report

Continued from Page 14

Ms. Jane Pace
Parkview Gardens Inc.
(24) Mrs. Hendley Patton
(48) Mrs. Jennings Peteler
(44) Mrs. Henry Rauch
(55) Mrs. Irene Ray
(25) Mrs. John Rea
(67) Mrs. J. Norman Reid
(72) Miss Ann Riker
(72) Miss Ada Sanders
(68) Mrs. Glenda Schaefer
(20) Mrs. Morris Schellhardt
(51) Mrs. Mary Scott
Mr. John Shaffer
(32) Mrs. Arnold Shaw
(69) Ms. Vicki Shelton
(47) Mrs. Robert Shewman
(69) Ms. Sandra Sorensen
St. Charles Eye Center
St. Charles Optical
St. Charles Visitor Information Center
St. Joseph Health Center
(70) Mrs. Geraldine Stine
(39) Mrs. Charles Striegel
Mr. Robert Sullentrop
(59) Mrs. Robert Swisher
(32) Mrs. Elizabeth Taylor
(32) Mrs. Wesley Taylor
(59) Ms. Virginia Terry
The Coca-Cola Bottling Co.
(39) Mrs. James Thomas
Thro's and Michelle's
(40) Mrs. Thomas Todd
(43) Mrs. Doran Trail
(72) Miss Susan Trail
(45) Mrs. Jack Vest
(25) Mrs. Bernard Von Hoffman
(53) Mrs. Mary Watts
Mr. Wesley Wertz
(33) Mrs. Otto Weygandt
(31) Mrs. Fred Whalen
(40) Mrs. Mary Elizabeth Willets
(46) Mrs. John Williams
(42) Mrs. Harry Wolfe
(55) Mrs. Leonard Wood
(34) Miss Marjorie Wycoff
(43) Mrs. James Young
(43) Mrs. Ruth Zeiss

GOLD LINK CLUB (\$300-\$499)

Alpha Delta Kappa
(40) Mrs. George Baumunk
Mr. John Bornmann
Mr. D. Boschert
Mr. Raymond Botz

(37) Mrs. Dorothy Canty
Dr. Henry Clever
(62) Mrs. Elaine Close
(41) Mrs. Gilbert Craig
(44) Mrs. Betty Jean Cronquist
(49) Miss Cornelia Darnall
(48) Mrs. Malcolm Deisenroth
(37) Mrs. Richard Denning
Dickherber Electric
(56) Mrs. James Edwards III
F. F. Kirchner, Inc.
Finnigan Electronics
Fisher & Favazza
(61) Mrs. Laverne Flachsbarth
General American Life
Gilliom Manufacturing
(35) Miss Mary Grant
Mr. Keith Hazelwood
(28) Mrs. Paul Hillman
(63) Miss Alice Holtgrewe
(64) Mrs. Karen Holtkamp
(34) Mrs. Ralph Hunsche
(32) Miss Mary Jackson
(29) Mrs. J. Eugene Johanson
(65) Mrs. Frederick Johnston III
(65) Mrs. Alan Keller
(69) Mrs. Mark Keohane
(68) Ms. Ann Kroeger
Laclede Gas Co.
M & L Manufacturing
(27) Miss Carolyn Meyer
Midwestern Safety Equipment
Noah's Ark
(66) Mrs. Frederick Olson
Dr. William Poggemeier
(43) Mrs. Doris Pree
(37) Miss Alma Reitz
(36) Miss Eileen Reitz
Mr. Richard Rickert
(60) Mrs. Raymond Ritter
Mr. Boyle Rodes
Mr. William Schwienher
Mr. Dominic Soda
(35) Miss Virginia Sodemann
(33) Mrs. Binford Spencer
St. Charles Golf Course
St. Charles Optimist Club
St. Charles Chamber of Commerce
The Jim Erlinger Co.
(67) Mrs. Allen Theiler
(67) Mrs. Richard Thom
(80) Mr. & Mrs. James D. Thompson
(60) Mrs. Dede Tignor
Tool Craft Machine & Tool Co.
Mr. & Mrs. Randy L. Wallick
(43) Mrs. Arthur Waters
(59) Mrs. Ted Watts
Mr. John Wehmer

Continued on Page 16

Phone-a-Thon

Continued from Page 1

According to James D. Thompson, major funds coordinator for the college, "We will be telephoning Lindenwood alumni in the northern portion of the country as well as those in the south who we were unable to reach during Phase 1. We hope to reach an additional 3,000 alumni during the four-week period," he said.

A goal of \$100,000 in pledges and contributions from alumni is planned during the two-phase phone-a-thon.

"We have to maintain our recently-increased percentage of alumni contributions in order to qualify for multi-year corporate donations," said Thompson, a 1980 alumnus. "A great consensus of spirit is building to support our Renaissance Campaign, and each one of us will need to pledge whatever we can to

make our renaissance a reality," he added.

Phone-a-thon efforts will be coordinated by Thompson while volunteer activities will be directed by Esther Fenning, a 1977 alumna and director of alumni activities for Lindenwood. Chairmen of this year's event are Jeri Herhold Stine of Chesterfield, a 1970 alumna, and Ann Hodges Pal of St. Charles, a 1965 alumna.

More than 5,000 alumni were contacted last year in the college's most successful telephone fund-raising event in its history. In addition to raising \$100,000 in cash and contributions from alumni throughout the United States, Lindenwood managed to increase its level of alumni contributions from five to 25 percent, a remarkable achievement in a short period of time, Thompson said.

Carney Scholarship

Continued from Page 4

financial aid assistance to its students.

According to Edward D. Watkins, vice-president for institutional development, Lindenwood is increasing its amount of available scholarships as a means of strengthening its residential population, which last year resulted in a nearly 95 percent increase in the number of students living on campus.

In addition, he said, the college has increased its average scholarship award from \$200 to \$1,200 per student, an amount that makes Lindenwood highly competitive among other private colleges and universities in the metropolitan area.

Tax-deductible donations of \$500 or more can be established in memory or recognition of a person and earmarked to the \$500,000 funding goal as part of the Renaissance Campaign, Watkins said.

Further information on the Carney Scholarship as well as other scholarship possibilities can be obtained by contacting Watkins at the Lindenwood College Development Office, (314) 946-6912, extension #338.

14-Month Donor Report

Continued from Page 15

('31) Miss Mary Wolfert
(41) Mrs. Jeannette Wood
(76) Mrs. William Woolery

PRESIDENT'S CLUB (\$500-\$1,199)

('30) Miss Mary Ambler
(59) Miss Patricia Price Bailey
Mr. Howard Barnett
(55) Mrs. Arthur Baue
Baue Funeral Home
Mr. William Blades
(59) Mrs. Judith Bois
Boonslick Medical Group
(21) Mrs. Edmond Bradfield
Mr. K. Brooksher
(60) Mrs. Bill Brown
(52) Mrs. Robert Brown
(42) Mrs. Elmer Burns
(54) Mrs. Churchill Carter
Carter Family Foundation

Centerre Bank-St. Peters
Citicorp
Mrs. Ethel Conrath
Crossroads
(27) Miss Lydia Dodge
(79) Miss Ruth Dolan
Ms. Jeanne Donovan
Mr. Thomas Eagleton

(32) Mrs. Elmer Eckert
Mr. Lawrence Elam
Elsberry High School
(82) Ms. Jane Ervin
Fabick Charitable Trust

(43) Mrs. John Fellowes
(48) Mrs. Eugene Flanagan
Dr. Robert Fleming
Frances L. Ware Estate

Mr. Robert Frese
(79) Mr. Gerald Gayer
(41) Mrs. Preston Hallman Jr.
Harbour Group Ltd.
Mr. Gene Henderson
(40) Miss Mildred Heye

(74) Mr. Stephen Hoelscher
(34) Mrs. Margaret Howell

Jefferson Smurfit Co.
Jewish Fed. of St. Louis

(40) Mrs. James Jolly
(47) Mrs. William Keehn

(35) Mrs. Lawrence Ketch
Mrs. Paul Knoblauch
(80) Mr. Ronald Koehler

(51) Mrs. Donald Kuenzi
(67) Ms. Sally Landau
Mr. Larry Laufer
(46) Mrs. Patsy Lea
Mr. Joe Leonard
Mallory Buick Co.

Meyer Real Estate Co.
Mr. Jefferson Miller
(42) Mrs. Lloyd Morgan
(26) Mrs. Lad Ottoby
(65) Mrs. Harlan Pals
(59) Mrs. Jay Peterson
Phi Delta Kappa
Ms. Nancy Polette
Mr. Henry Rauch
(38) Mrs. John Robb
Roy Creasey Schol. Trust
Seaboard System Railroad
St. Charles Journal
St. Charles Kiwanis Club
St. Charles Rotary Club
STC Cty. Board of Realtors
St. Louis Alumni Club
Mrs. Gladys Stockstrom
(40) Mrs. Henry Stumberg
Mr. Louis Susman
(60) Mrs. Ronald Symes
The Fingerhut Foundation
The Lummus Co.
The Scripps-Howard Foundation
Dr. Kenneth W. Thompson
Mrs. Molly Vonland
(45) Mrs. Jo Walker
(67) Mrs. Carin West
(77) Ms. Shirley Wipfler
Mr. James Wong

MATCHING GIFTS

American Telephone & Telegraph Co.
Amoco Foundation
Atlantic Richfield Foundation
The Bankers Life Co.
The Danforth Foundation

Deluxe Check Printers Foundation
Dun & Bradstreet Corp. Foundation
The El Paso Co. & Subsidiaries
Emerson Electric Co.
Exxon Education Foundation
General Mills Foundation

Gulf Oil Corp.
Laclede Gas Charitable Trust
The Lummus Co.
The May Stores Foundation
McDonnell Douglas Foundation
Minnetotat Mining & Manufacturing
Foundation

Monsanto Fund
Phillips Petroleum Foundation
Ralston Purina Co.
Shaklee Corp.
Southwestern Bell Corp.

BOARD ASSOCIATES (\$1,200-\$4,999.99)

1st National Bank of St. Charles
ACF Foundation, Inc.
(29) Mrs. Wilhelmina Barton
(60) Mrs. Leo Brougham
Mr. George Brown
Dr. Eugene Canty
Carylon Foundation
Commerce Bank of St. Charles
Mr. Harold Eaton
Ms. Mary Faust
(59) Mrs. John Friday
Mr. Harvey Friedman
(23) Ms. Marian Greene
(32) Mrs. James Hamill
Mr. Raymond Harmon
Mr. Joe Hunt
Mr. Robert Hyland
Inez Straw Trust
(60) Mrs. Stephen Jennings
(16) Mrs. Helen Kinell
(18) Miss Alma Kinkade
Mr. S. Lee Kling
St. Charles-Lindenwood Alumni Club
(32) Mrs. R. McClevey
Jim Meagher Chevrolet-Olds

Mercantile Bancorporation
Mercantile Bank of St. Charles
Mr. Walter Metcalfe
(29) Mrs. Paul Ohrman
Pundmann Motor Co.
(81) Mr. Randall Robertson
Sidney/Sylvia Souers Charitable Trust
(50) Miss Mary Ann Smith
Dr. and Mrs. James I. Spainhower
(31) Mrs. Frederick Stevenson
(43) Ms. Maurita Stueck
The Morton J. May Foundation
The Sears-Roebuck Foundation
Theodore Schneider Estate
Times-Mirror Co.
(43) Mrs. Dorothy Trump
(29) Mrs. George Vainikos
Mr. Edward Watkins
Mrs. Horton Watkins

SIBLEY ASSOCIATION (\$5,000-\$9,999.99)

Clifford W. Gaylord Foundation
Continental Telephone Co.
Mrs. Jane Crider
General Motors Corp.
Mr. Arthur Goodall
Jordan Charitable Foundation
Ralston Purina Trust
Richard M. Raney Estate
Southwestern Bell Telephone Co.-
St. Charles
Mr. John Tlapek
Union Electric Trust
United Van Lines
Universal Sewing Supply

RENAISSANCE ASSOCIATION (\$10,000-\$24,999.99)

Allen/Josephine Green Foundation
Landmark Bank of St. Charles
McDonnell Douglas Foundation
United Presbyterian Church/USA
(36) Mrs. Dorothy Warner

MAJOR GIFTS (\$25,000 & MORE)

(08) Miss Aimee Becker
The May Stores Foundation
The Monsanto Fund
The Presbyterian Church, USA -
Synods of Mid-America
Southwestern Bell Tel. Corp.
Mr. and Mrs. Willard J. Walker

Encore!

Lindenwood College was represented when "The Buck Stops Here," a musical drama based on the life of Harry S Truman, began a five-performance run last fall at the Smithsonian Institute Theatre in Washington, DC.

Based on the life of the former president from Missouri, the play is conceived from the book by Norman J. Fedder with music and lyrics by Richard A. Lippmann. First produced in New York City, the play was staged in the nation's capital by the National Truman Centennial Commission for America's 100th anniversary celebration of Truman's birth.

The play featured set design by Mel Dickerson, assistant professor of theatre at Lindenwood College; costumes by Niki Juncker, assistant professor of theatre; and lighting design by Keith Polette, adjunct instructor of speech.

Lindenwood students involved in the production included Ed DeLeal, a 1984 alumnus; Michele Spears and Lisa Olliges, juniors majoring in performing arts at Lindenwood; Tom Meurer, a senior performing arts major; and David Hoover, a graduate student at Lindenwood.

A Gift of Real Estate?

Have you taken a look at your real estate holdings lately and wondered how you could increase your income from them during this period of recession?

Do you have some land you have been trying to sell but can't—or, at least, not without considerable monetary loss to you?

Are you looking for a way to make money while helping the Lindenwood College?

We have just the help you need. Lindenwood can now accept gifts of real estate.

We can help you realize additional income through an outright gift from you or through a "life estate contract".

We want to help you market your real estate and to make it profitable. May we hear from you?

Edward D. Watkins
Vice-President for
Institutional
Development

clip & mail

To: **Edward D. Watkins/The Lindenwood College**
First Capitol & Kingshighway/St. Charles, MO 63301 / (314) 946-6912

Please tell me more about real estate gifts.

Name _____

Address _____

City _____

State _____

Zip _____