

Lindenwood University

Digital Commons@Lindenwood University

---

Donor Reports

Lindenwood Documents, Booklets,  
Miscellaneous

---

8-2004

## 2004 Honor Roll of Donors

Lindenwood University

Follow this and additional works at: <https://digitalcommons.lindenwood.edu/donors>

 Part of the [Higher Education Commons](#)

---

2004 HONOR ROLL OF DONORS

# LINDENWOOD

LINDENWOOD UNIVERSITY

ST. CHARLES, MISSOURI

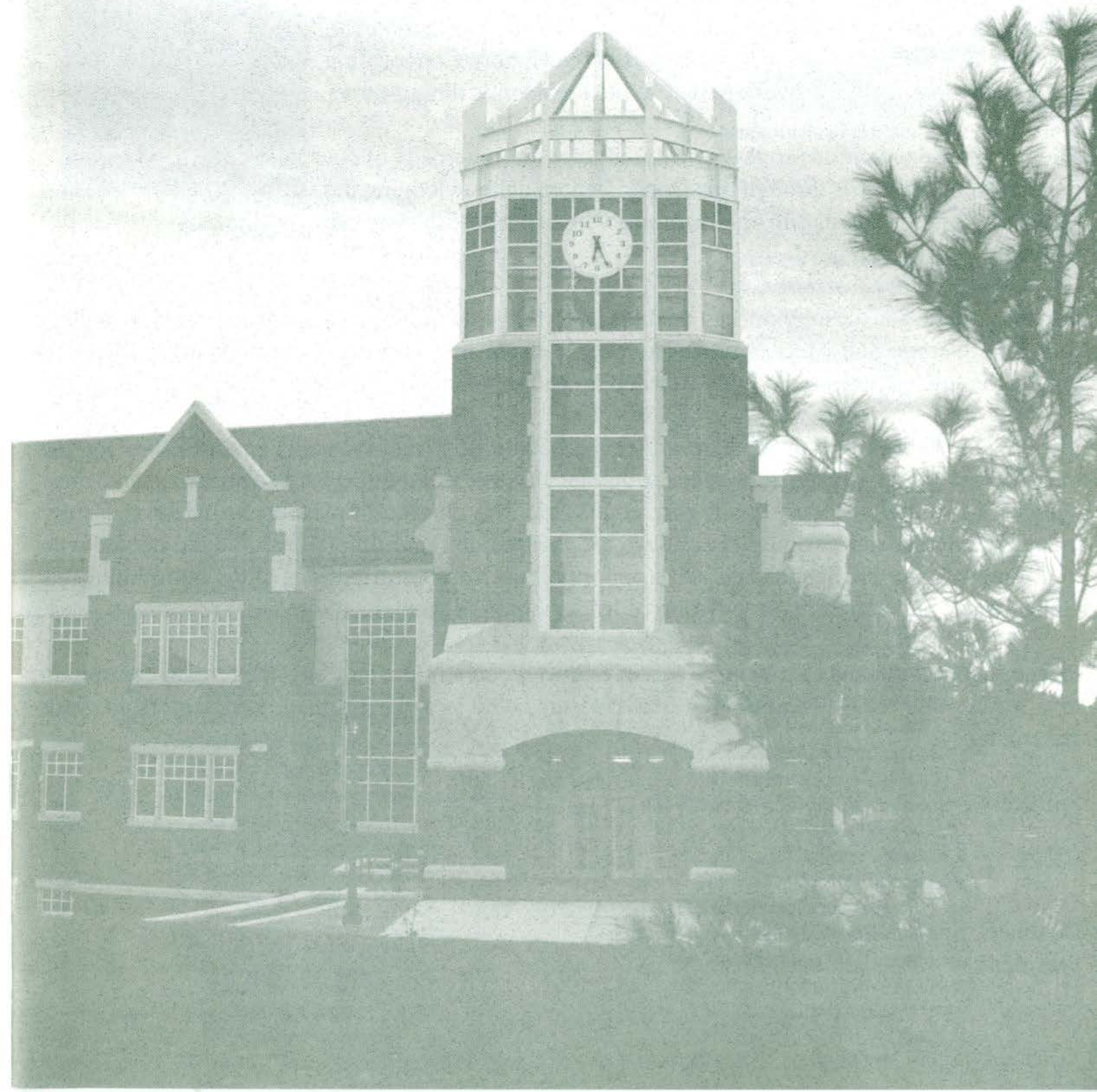



## MESSAGE FROM THE PRESIDENT

Dear Friends,

One of my favorite times of the year is when we host our annual Honors Convocation at the beautiful Cultural Center. It is a time when student, faculty and donor achievements all come together. This year, there was a standing room only crowd to watch this proud, time-honored event. It seems like just yesterday when we started the Honors Convocation at Lindenwood...with a crowd of eight in the President's dining room.



The Honors Convocation is one way we recognize the generosity of our donors. Another way is through this Donor Report, acknowledging the generosity of individuals and organizations who contribute throughout the year.

We are grateful for the support that enables us to fulfill the mission of Lindenwood University's founders, George and Mary Sibley. The people listed in this book make it possible for us to pursue the highest levels of quality in teaching and scholarship.

The Higher Learning Commission, which just continued Lindenwood's accreditation for the maximum 10 years, made reference to our faculty as "one of the hardest-working and most dedicated faculties in American higher education." We continue to search for talented faculty members to carry out our mission, and we are focused on recruiting talented young people who will rise to future challenges and seize opportunities. Your contributions allow us to build this "talent trust" and maintain our position of leadership in higher education.

Please accept my thanks for being a part of Lindenwood's future success. We remain committed to a values-centered education for our students, who are the ultimate benefactors of your generosity.

Sincerely,

Dennis C. Spellmann  
President



*The Honor Roll of Donors represents the generosity of Lindenwood friends and alumni during the past year. Through their support, they have helped Lindenwood University continue its mission to provide a values-centered education for all students. We honor these members of the Lindenwood family for their steadfast belief in the principles that are Lindenwood University. The list below denotes gifts received between July 1, 2003 and June 30, 2004.*

### ***Renewal Champions***

#### ***\$25,000 and up***

Anheuser-Busch Charitable Trust  
Mr. and Mrs. Ben F. Blanton  
Cardinals Care  
Emerson Electric Company Charitable Trust  
Mrs. Lucette A. Flanagan  
Mr. and Mrs. Arthur L. Goodall  
Mr. and Mrs. Raymond W. Harmon  
Hospitality Services, Inc.  
Lectra  
Monsanto Fund  
Pepsi-Cola General Bottlers, Inc.  
Philip Morris Companies, Inc.  
Ritz Foundation  
SBC Foundation  
Admiral and Mrs. Sidney Souers Trust  
President and Mrs. Dennis C. Spellmann  
Mr. and Mrs. Rick Sullivan, Jr.  
The City of Belleville  
The Exchange Club of Belleville

### ***Renewal Benefactors***

#### ***\$10,000-\$24,999***

Ameren Corporation Charitable Trust  
Daimler Chrysler Corporation  
Dierberg's Markets, Inc.  
Mr. and Mrs. L.B. Eckelkamp  
Employees Community Fund of Boeing St. Louis  
Mr. and Mrs. Christopher Lissner  
Mr. Jerry McElhatton  
MasterCard International  
May Department Stores Company Foundation  
National Health Care Corporation  
Mr. and Mrs. Harlan Pals  
Rosalie Tilles Scholarship Fund  
Sunmark Foundation  
William T. Kemper Foundation  
Liz Whitney Tippit Foundation  
Dr. David Wu

### ***Renewal Patrons***

#### ***\$5,000-\$9,999***

Ruth Allan Estate  
American Electric Power

Dr. and Mrs. Richard A. Boyle  
Brad Hill Memorial  
Mr. and Mrs. Tom Bruening  
Citizens' Scholarship Foundation of America  
Mr. George Dickherber  
Dr. and Mrs. Larry Doyle  
Dr. and Mrs. James D. Evans  
Exxon Mobil Foundation  
Mr. and Mrs. James B. Favier  
Mr. and Mrs. Duane Flowers  
General Motors Foundation  
Hardin Memorial Scholarship Fund  
Dr. and Mrs. Francis Huss  
Kid's Chance Inc. of Missouri  
Dr. Yu Chen Lin  
John and Julie Mueller  
Pundmann Motor Company  
Mrs. Jane Calvert Rogers  
Mr. Dale Rollings  
Mr. George B. Ross  
Mrs. Maurita E. Stueck  
Thoele Oil Co.  
Young American Bowling Alliance

### ***Renewal Sponsors***

#### ***\$2,500-\$4,999***

Aramark Management Services, L. P.  
Mr. Elliott Bell  
Ms. Ledell Bitzer  
Boys Hope Girls Hope  
Mr. and Mrs. Kevin Bray  
Mr. and Mrs. Lou Brock  
Business Education Initiative  
Mr. and Mrs. Tony Chivetta  
Commerce Bancshares Foundation  
Cuivre River Electric Cooperative  
Enterprise Rent-A-Car Foundation  
Mr. and Mrs. Jonathan Ford  
Mr. and Mrs. Randy Halsey  
Mr. and Mrs. John W. Hammond  
I Have A Dream Foundation - St. Louis  
Mr. and Mrs. David Kandel  
Kirchner Block and Brick Incorporated  
Lindenwood Alumni Club of St. Charles  
Mrs. Marie D. Mahaffy  
Mr. and Mrs. Ronald W. Ohmes



Mr. and Mrs. Gary N. Shaw  
Mr. and Mrs. Jim J. Shoemaker  
Mr. and Mrs. Randall R. Simons  
Mrs. Roberta L. Sprich  
Standing Rock Sioux Tree  
The Commerce Trust Company  
Mr. Troy Walls

### ***Renewal Associates***

***\$1,000-\$2,499***

ACT AFAS

Alpha Lambda Delta

Ambassadors of Lake St. Louis

Arlington Sportsmans Club, Inc.

Mrs. Wenda L. Bacon

Bakewell Corporation

Mrs. Mary Lee Barklage

Mrs. Jill Baue

Ben Hur Construction

Dr. William H. Blackburn

Boy Scouts of America

Mrs. Carol Banta Brewer

Mrs. Judith B. Brougham

Mr. and Mrs. Thom Brown

Buckeye Industrial Mining Company

Caddo Nation

Mr. and Mrs. Byron W. Cain

Mrs. Mary T. Carter

Charles Harrison Mason Foundation

Dr. and Mrs. Kenneth W. Chilton

Circle of Concern

Cord Moving and Storage

Mr. and Mrs. John Creer

Crossroads Regional Hospital Charitable Foundation

DECA

Don Heitman Scholarship Fund

Mr. and Mrs. Arnold W. Donald

Mrs. Elizabeth A. Dunseth

Mrs. Sara Margaret English

Family Support Services

Mrs. Helen Fangman

First Baptist Church of Harvester

Ms. Charlsie L. Floyd

Fred Weber Inc.

Mrs. Jane L. Guffey

Mr. and Mrs. John Guffey

Mr. and Mrs. Oliver L. Hagan

Harden Scholarship Fund

Mr. and Mrs. James Hardman

Harrison County Community Foundation

Ms. Donna S. Houchins

Humboldt County 4H Show & Sale

Mr. and Mrs. Thomas R. Hughes  
Ms. Tonie J. Isenhour  
Mr. and Mrs. Doug Jones  
Junior Bowling Club of Greater St. Louis  
Kegler Club Bowling Tournament  
Kiel Center Partners, L.P.  
Mr. Patrick J. Kiernan  
Kiwanis Club of St. Charles  
KTVI-TV

Mrs. Mary P. Lais

Lehigh Valley Community Foundation

Mrs. Janet Lewien

Mr. Joseph Lonigro

Mr. and Mrs. Joseph G. Mathews

Mathews-Dickey Boys' and Girls' Club

Missouri Team Penning Association

Morgan Stanley Dean Witter

Dr. Don Mulhern

National Recoveries, Inc.

New Melle Chamber of Commerce

Nielsen Healthcare Group

Mr. and Mrs. Donald C. Otto

Pacific Chamber of Commerce

Mr. and Mrs. Joe Parisi

Mr. Craig R. Penrose

Mrs. Nancy H. Peteler

Pio's Inc.

Mrs. Molly Precourt

Mrs. Elizabeth M. Rauch

The Honorable Lucy D. Rauch

Mr. Leslie Rose

Rotary Club of Warren County

Roy Creasy Scholarship Trust

Ms. Beth Savage

Mr. and Mrs. William C. Schoenhard

Scholarship Program Administrators, Inc.

Sport Bowl, Inc.

St Charles Presbyterian Church

Target Stores - St. Charles

Thrivent Financial for Lutherans

Mr. and Mrs. Leo Tigue

TSRHC Scholarship Fund

UAW-GM Scholarship Program for Dependent Children

Mr. Adam Ulrich

United Parcel Service

Warrenton Rotary Club

White River Valley Elec. Coop.

Wilkinson Foundation

Mrs. Linda J. Worth

## ***Founders Sponsors***

### ***\$500-\$999***

Dr. Marilyn Abbott  
Aim High Gymnastics & Dance  
Alexander Scholarship Fund  
Alpha Pi Chi National Sorority, Inc  
American Society of Comptrollers  
Mrs. Sue E. Arnold  
Mrs. Arminta Berry  
Dr. Curtis P. Billhmer  
Ms. Nancy A. Calvert  
Capri Bowling Lanes, Inc.  
Dr. Joseph A. Cernik  
Dr. Donna C. Charron  
Corporate Interiors, Inc.  
Crawford-Hale Unit 95  
David Reid Galloway Memorial Scholarship Fund  
Mr. John Dressel  
Ernie Gare Athletic Scholarship Society  
Edward Arthur Mellinger Educ. Foundation  
Mr. Roger Ellis  
Mr. and Mrs. Henry J. Elmendorf  
Fayette County Hospital Auxiliary  
Feature Photo Studios, Inc.  
First Christian Church  
Mr. David A. Hance  
Mrs. Selma F. Harris  
High Ridge Elks Lodge # 2455  
Mr. and Mrs. Marvin Hudwalker  
Mrs. Patricia S. Hurster  
Immanuel United Church  
James A. Bishop Scholarship  
Johnston City Community Unit  
Karakas Family Charitable Trust  
Dr. Bruce Kelly  
Kiwanis Club-Sergeant Bluff  
Drs. William and Rita Kottmeyer  
Mrs. Ann M. Kroeger  
Mr. Oliver M. Langenberg  
Lobo Painting  
Mediacom CC Midwest Disbursement  
Michal Flottman Scholarship Committee  
Mrs. Mary Miller  
Missouri Music Educators Association  
Missouri Retired Teachers Foundation  
Ms. Deborah L. Nicolai  
Mrs. Marsha H. Parker  
PEO Chapter FR.  
Mr. Ralph Pfremer  
Presidential Freedom Scholarships  
Mrs. Edna M. Richardson  
Mrs. Carole Roberts

Mrs. Debbie Schnedler  
Dr. Ana Schnellmann  
Mrs. Carolyn Schweinbold  
Mrs. Patricia Siddens-Straub  
Sikeston Elks Lodge No. 2319  
Mr. John H. Snipes  
Mr. and Mrs. Patrick S. Sullivan  
Tri-County YABA Scholarship Expense Fund  
Tristar Business Communities  
Troy Lions Club  
University of Notre Dame  
Viking Athletic Goods, Inc.  
Dr. Jann Weitzel  
West Side Business Association  
Wiegmann Associates, Inc.  
William R. Salomon Sch. Fund

## ***Founders Club***

### ***\$250-\$499***

Rep. and Mrs. Carl Bearden  
Mrs. Sally Berman  
Mrs. Elise Bulger  
Mrs. Ann S. Carr  
Citizen Potawatomi Nation  
Ms. Barbara Clark  
Ms. Carla Coleman  
Mrs. Genola B. Cox  
Mr. Waldemar Dressel  
First Hawaiian Bank  
Mr. George J. Fitz  
Mr. and Mrs. James M. Fitz  
Mrs. Laura Fredericks Saf  
General Federation of Women's Clubs of Missouri  
Mr. and Mrs. Donald Graveman  
Greater Kansas City Community Foundation  
Dr. Betty B. Heyder  
Mrs. Paula Hildebrand  
Mrs. Elizabeth A. Houchin  
Hull Area American Legion  
Johnny Londoff Chevrolet, Inc.  
Mrs. Edith A. Johnston  
JSJ Corporation  
Mrs. Ben Kimbrough  
Mrs. Nancy Le Doux  
Leiserv, Inc.  
Mrs. Louise O. Marks  
Ms. Tamalyn Martens  
Mrs. Jacolyn Martin  
Miss Missouri Scholarship Foundation, Inc.  
Ms. Sara L. Morton  
Mrs. Carol K. Mueller  
Mrs. Mary Ann M. Oelklaus



Mr. and Mrs. Dennis E. Ottolini  
Mr. Scott Queen  
Dr. Dorothy Ricketts  
Dr. Raymond Scupin  
Mrs. Judy Shanahan  
Mr. and Mrs. Joe Steenbergen  
Mrs. Sara J. Stukenbroeker  
Mrs. Cordelia Stumberg  
The Clara Abbott Foundation  
Mrs. Suzanne E. Wagar-Harris  
Mrs. Helen J. Walter  
Mrs. Brenda Wetter Witte  
Mrs. M. Joyce Waters

### ***Founders Associates***

#### ***\$100-\$249***

Mr. Frank Accarrino  
Mrs. R. S. Alexander  
Mrs. Patricia K. Allen  
Mrs. Elaine Allrich  
Mrs. Jack Ancker  
Mrs. Barbara N. Anderson  
Dr. Daryl Anderson  
Mrs. Ruth Andris  
Alpha Sigma Master  
Dr. Subhadra Ayyagari  
Mrs. Dorothy Barklage  
Mrs. Mary Wilma Barnwell  
Mrs. Keltah C. Belanger  
Mrs. Gloria E. Berthelsen  
Mrs. Mary M. Bertram  
Ms. Faith Bisanti  
Mrs. Louise R. Blackwood  
Mr. Jerry Blankenship  
Mrs. Linda H. Bledsoe  
Mrs. Carolyn C. Bloebaum  
Mrs. Judith E. Bois  
Mr. Charles Boswell  
Mrs. Loene M. Bowlin  
Mrs. Genelle Branneky  
Mr. David S. Brown  
Mrs. Rosanna Bruere  
Mrs. Betty C. Buck  
Mrs. Sue A. Burgdorf  
Mr. and Mrs. Brian Bush  
Mrs. Marleta M. Callahan  
Mrs. Ann S. Callender  
Mrs. Mary A. Carmichael  
Mrs. Christine A. Carr  
Mr. Timothy F. Carr  
Mr. Arthur L. Castile  
Mrs. Dorothy A. Clark  
Ms. Wendy N. Clark

Helen Coldwater Estate  
Comfort Suites  
Mrs. Jill Connaghan  
Conoco Inc.  
Mrs. Betty L. Danielson  
Mrs. M. DeBartolo  
Mrs. Dolores B. Decker  
Mrs. Winston Dees  
Dr. Ann B. Dobie  
Dr. John Dougherty  
Mr. Oliver D. Dressel  
Mr. Roy R. Dressel  
Ms. Loretta Dubin  
Dudley Charitable Trust  
Eli Lilly & Co.  
Mrs. Kathy Farrington  
Mr. John W. Feely  
Mrs. Elaine A. Fellowes  
Mrs. Barbara Ferry  
Dr. Janet A. Fever  
Mrs. Miriam L. Fischer  
Mrs. Shirley J. Fitzgerald  
Dr. Mary L. Flearl  
Mrs. Lea Frailey  
Mrs. Mary H. Fuhrer  
Mrs. Sondra R. Galperin  
GE Foundation  
Harriett Q. Giordano  
Mr. Jim Gladwin  
Ms. Karen M. Glaser  
Mrs. Maurine P. Glazer  
Mr. Kyle S. Glover  
Mrs. Beverly Goodman  
Mrs. Jill A. Graff  
Ms. Christina Green  
Mr. William J. Green  
Dr. Peter Griffin  
Dr. Willie M. Grissom  
Ms. Talitha Grote  
Mrs. Holly Gulick  
Dr. J. J. Gund  
Mr. Stephen E. Gustafson  
Mr. Thomas O. Hall Jr  
Ms. Pamela H. Hanson  
Dr. Jeffrey Harris  
Ms. Margaret Harris  
Ms. C. J. Hawkins  
Mrs. Ann F. Hays  
Ms. Barbara J. Hedlund  
Mr. George Heidelbaugh  
Ms. Marilyn Heilman  
Rev. and Mrs. V. P. Heine  
Ms. Sara Henryson  
Mrs. Jean M. Herger

Ms. Hollis C. Heyn  
Mrs. Nancy J. Hill  
Mrs. Doris W. Hirschmann  
Mr. Stephen L. Hoelscher  
Mrs. Marilyn J. Hoffs  
Mrs. Marie M. Hollander  
Mrs. Polly P. Holway  
Mrs. Jane A. Hubbell  
Mrs. Ann T. Huesemann  
Mrs. Jeanne Huesemann  
Mrs. Frances Hume  
Mrs. Patricia L. Hunn  
Mrs. Marietta Hunsche  
Ms. Cortney M. Hupper  
Mr. Peter Inthout  
Rev. and Mrs. Martin Henry Jacobsen  
Mrs. Beth D. Jett  
Dr. Emilie Johnson  
Mrs. Jean Johnson  
Mrs. Suellen Johnson  
Mrs. Marilyn Johnston  
Mrs. Susan D. Jones  
Ms. Elizabeth A. Kallestad  
Ms. Judy Kamm  
Ms. Mary C. Keller  
Mr. and Mrs. Larry G. Kelley  
Mrs. Mimi Kemp Hall  
Ms. Mary M. Kennon  
Ms. Kathleen A. Kirk  
Mr. Myron J. Klevens  
Mr. and Mrs. Jan R. Kniffen  
Mr. Victor W. Kramer  
Mr. Herman L. Kriegshauser  
Mrs. Martha A. Kuenzi  
Mrs. Barbara Landreth  
Mr. Harry H. Langenberg  
Mrs. Diana S. Lassen  
Mrs. Elizabeth A. Lenich  
Ms. Elizabeth L. Lewis  
Mr. Lane Lohr  
Mr. and Mrs. Edward A. Lovinguth  
Ms. Virginia Lupfer  
Mrs. Lisa T. Malone  
Mrs. Deana H. Marcus  
Mrs. Jill E. Martin  
Dr. Larry Matthews  
Mr. Bruno Mauer  
Mrs. Eleanor J. May  
Mrs. Lois May  
Mrs. Katherine McCombe  
Mrs. Peggy L. McCord  
Mrs. Mary O. McEachron

Ms. Joyce A. McKinney  
Mr. Robert C. Menken  
Mrs. Carol Meuser  
Mr. and Mrs. J. Larry Milam  
Mrs. Elizabeth A. Miller  
Missouri Bowling Scholarship Fund  
Mrs. Nancy J. Mojonier  
Mrs. Georgia-Lee Mon  
Ms. Susan Montie  
Mrs. Lynn H. Morrell  
Dr. Edward Morris  
Ms. Carla Mueller  
Mr. Douglas M. Mueller  
Ms. Wendy R. Myers  
Mrs. Colleen F. Nies  
Mrs. Julia S. Noonan  
Mrs. Glendora R. Nordle  
North Ridge Royalty Corporation  
Northeastern Pennsylvania Bowling Association  
Mrs. Barbara Olson  
Ms. Jane Orthel  
Dr. Betty T. Osiek  
Mr. and Mrs. James Pandjiris  
Dr. Marilyn Patterson  
Mrs. Naida M. Patterson  
Mrs. Jean Plotz  
Mrs. Mary C. Polonowski  
Mrs. Karen Rensink  
Mrs. Marilyn D. Rickmeyer  
River's Edge, LLC  
Mrs. Beverly A. Rogers  
Mrs. Alice P. Root  
Mrs. Mary L. Roussel  
Mr. Chris Rumsey  
Mrs. Margaret G. Sample  
Mrs. Glenda D. Schaefer  
Ms. Lois J. Schatzmann  
Mr. William F. Schierholz  
Mrs. Bobbie L. Schonaerts  
Mrs. Pamela Schultz  
Mrs. Linda L. Shackelford  
Shell Oil Company Foundation  
Ms. Janet Shooks  
Dr. Edward G. Smith  
Ms. Sarah E. Smith  
Mrs. Sandra K. Sorensen Riley  
Ms. Elizabeth A. Spillman-Carstens  
Mrs. Eunice Spindler  
Ms. Marilyn Stamper  
Dr. Tom Stephens  
Dr. and Mrs. Charles W. Stewart  
Mrs. Janet Strauss



Mr. and Mrs. Eric O. Stuhler  
Mrs. Mary J. Stutz  
Mrs. Carole A. Swenson  
Mrs. Virginia M. Talley  
Thompson Printing, Inc.  
Ms. Joyce Townsend  
Ms. Maryann Townsend  
Travelodge  
TSN Intersearch  
Mrs. E'lane R. Tufts  
Mr. Douglas P. Urban  
Mrs. Doris S. Van Vlissingen  
Mrs. Janice Vassar  
Ms. Jill M. Vaughn  
Mrs. Judith A. Verkest  
Ms. Beth Wade  
Ms. Patricia H. Walker  
Ms. Nancy Walters  
Mrs. Claride W. Walters Mayo  
Ms. Dana Wehrli  
Mr. Chris L. West  
Mrs. Camille M. Whitney  
Dr. David R. Williams  
Women's Missionary Council  
Mr. and Mrs. Willis R. Woolrich  
Mrs. Mabel D. Wyssmann  
Ms. Hyacinth Young  
Mr. and Mrs. Stanley E. Zager  
Mrs. Donald Zimmerman  
Ms. Noela Zinter

### ***Associates Circle To \$99***

Mrs. Alice Ahrens  
Alpha Sigma Master Chapter  
Mrs. Elizabeth M. Ammann  
Mrs. Novie J. Anderson  
Mrs. Verlee C. Anderson  
Mrs. Frances Appleby  
Ms. Barbara T. Armstrong  
Mrs. Barbara Badgett  
Mr. Paul Bagnarol  
Ms. Kathleen Bargielski  
Ms. Joycelyn J. Barnes  
Mr. and Mrs. Edwin F. Barranger  
Mrs. Roselise H. Barthelmeh  
Mrs. Aileen M. Bartmess  
Mrs. Janet M. Bassel  
Ms. Diane K. Bauer  
Mrs. Mary Baumann  
Ms. Theresa M. Bax  
Mrs. Mary L. Beck

Mrs. Mary E. Beich  
Mr. William Bell  
Mr. Randy Biggerstaff  
Mrs. Nancy Blackwell  
Mr. Fred Bloss  
Mrs. Sandra J. Boller  
Mrs. Rachel Bortnick  
Mrs. Kay K. Bowden  
Ms. Jean T. Bradfisch  
Mrs. William T. Branch  
Mrs. Barbara A. Broadfoot  
Mrs. Constance Brooks  
Mrs. Janet L. Brooks  
Mrs. Marla Brown  
Ms. Sandra S. Brown  
Mrs. Suzanne A. Buchanan  
Dr. Lynn Buck  
Mrs. Carol J. Burford  
Mrs. Colleen M. Burford  
Mr. James D. Burtin  
Mrs. Margaret Burtin  
Mrs. Charlotte L. Capelle  
Mrs. Mary A. Caponegro  
Mrs. Darcy R. Capstick  
Mrs. Jean A. Carfagno  
Ms. Sally Chambers  
Mrs. Virginia Chambers  
Ms. Frances O. Chapman  
Mrs. Shirley Chasan  
Ms. Nicole Chatman  
Ms. Annette L. Clark  
Mr. Ronald Cleary  
Ms. Michelle Cleve  
Dr. and Mrs. Henry W. Clever  
Mrs. Dolores Close  
College Bowling USA  
Mrs. Maddelene C. Collins  
Mrs. Mary Ann W. Comfort  
Ms. Susan E. Cooper  
Mrs. Gretchen Coppin  
Mrs. Jennifer Courtney  
Mr. Marvin Cox  
Mrs. Constance E. Cozzoni  
Mrs. Kathryn M. Crouse  
Ms. Zilpha C. Curtin  
Mr. Jason Daniel  
Ms. Cornelia Darnall  
Mr. Scott Dauve  
Mrs. Ann Davidson  
Mrs. Vernice S. Davies  
Mr. Gregory Davis  
Mr. Joel T. Davis



Mrs. Kathryn E. Davis  
Mrs. Penelope Dewell  
Mrs. Doris Dieckgraeffe  
Mr. and Mrs. Leo M. Diekman  
Mrs. Jan R. Dineen  
Mrs. Rebecca Dolin  
Mrs. Linda A. Dowling  
Mrs. Johnnie L. Dugger  
Ms. Joan C. Dykema  
Mrs. Mari R. Dysart  
Mrs. Patricia A. Eckhardt

Educational & Institutional Cooperative Service, Inc.

Mrs. Betty J. Edwards  
Mrs. Jacquelyn M. Eicher  
Mrs. Jean D. Ezzell  
Mrs. Jane E. Fagg  
Mr. William Felty Jr.  
Ms. Esther Fenning  
Mrs. Marion Fine  
Mrs. Joan Fink  
Mrs. Mardell Finsel  
First Tennessee Bank  
Mrs. Deane C. Fischer  
Mr. Barry B. Flachsbart  
Mr. John Fogarty  
Mrs. Dorothy C. Foster  
Mr. Theodore V. Foster, Jr.  
Mrs. Jane Fox  
Mr. John M. Francisco  
Mr. Raymond H. Fricke  
Mrs. Jane W. Friday  
Ms. Lucile Fritz  
Ms. Wilma B. Fritz  
Ms. Mary Alice Gallagher  
Mrs. Ima J. Gandler  
Mrs. Anna C. Gay  
Mrs. Jinny Gender  
Mrs. Linda George  
Mrs. Kay G. Gill  
Mr. Michael J. Glavin  
Mrs. Ann Goetz  
Mrs. Miriam Goldberg  
Mrs. Theresa S. Goodfield  
Mrs. Joyce G. Gordon  
Mrs. Bettye O. Grady  
Mrs. Virginia Greene  
Mrs. Dolores D. Gregg  
Ms. Kathleen Greifzu  
Mrs. Mary A. Guthrie  
Mrs. Jean A. Hagen  
Mrs. Dennis J. Hahn  
Mrs. Ginny Hahn

Ms. Carol A. Hamburger  
Mrs. Frances R. Hamilton  
Mrs. Betty Lou A. Hamline  
Mrs. Doris B. Hansen  
Mrs. Cynthia E. Harmening  
Ms. Helen Z. Hartzog  
Mrs. Amelia Hayden  
Ms. Kelly M. Haymes  
Mrs. Maridee Hegstrom  
Mrs. Donna M. Heiring  
Ms. Jean A. Helm  
Ms. Marie A. Henrich  
Mrs. Dorris S. Hensley  
Mrs. Marie C. Heye  
Ms. Corinne E. Hill  
Mr. George Holets  
Mrs. Margaret Hopkins  
Mrs. Gretchen V. Hoppe  
Mrs. Frances Hubbard  
Ms. Joyce E. Huber  
Mrs. Judy Hudgens  
Mrs. Estelle Huff  
Mr. James E. Hunt  
Mr. Daniel P. Hurley  
Mrs. Alberta Iffrig  
Ms. Ann Imgrund  
Mrs. Mary A. Jackson  
Ms. Anne R. Jacoby  
Dr. Harriet Jardine  
Mrs. Mel Jenkins  
Mrs. Brenda Johnson  
Mrs. Kathy Johnson  
Mrs. Arabel W. Johnston  
Mrs. Kathleen M. Kaiser  
Ms. Mary Ellen Kantz  
Mr. Randy Karraker  
Mrs. Margaret C. Katz  
Mrs. Kay M. Kazmaier  
Mrs. Marilyn Klutenkamper  
Ms. Corinne E. Kreiner-Bardgett  
Mrs. Joyce Krogman  
Mrs. Louise Kubat  
Mrs. Irene B. Kutsch  
Ms. Clara G. Landess  
Mrs. Marguerite T. Langstaff  
Ms. Nancy Legner  
Mrs. Caroline Lehman  
Mr. Richard J. Leible  
Mrs. Cheri Leifert  
Mrs. Mary R. Lelwica  
Mrs. Helen L. Levesque  
Mr. Hans Levi



Mrs. Charlyn Lewis  
Mrs. Peggy Linn  
Mrs. Hester E. Lisby  
Mrs. Rebecca Little  
Mrs. Joyce W. Logan  
Mrs. Mary Long  
Mr. Erssie M. Lucas  
Mrs. Harriet L. Luchtman  
Mrs. Martha Ludden  
Mrs. Mary L. Lunde  
Mrs. Genevieve G. Lunning  
Mrs. Alyce F. Mabrey  
Mrs. Elizabeth L. MacGregory  
Ms. Caryn D. Mahaffy  
Mrs. Margaret J. Maki  
Mrs. Maxine Marcellin  
Mrs. Frances C. Marks  
Mr. William E. Matheny  
Ms. Siddiqa Matin  
Mrs. Mary E. Maune  
Ms. Lucy Anne McCluer  
Ms. Jeannette McClure  
Mr. Mark McColl  
Mrs. Nancy McDaniels  
Ms. Lou A. McElyea  
Mrs. Barbara A. McKinney  
Mrs. Ann McLeod  
Ms. Thursa J. Merritt  
Mrs. Charlotte R. Miller  
Mrs. S. J. Miller  
Mrs. Sandra Starr Moon  
Mrs. Alice E. Moore  
Mrs. Jane Morgan  
Mrs. Bill Morill  
Mr. Brian M. Mundy  
National Family Opinion  
Mrs. Lillian Naumann  
Ms. Martha Neuman  
Mrs. Whitney V. Nicholson  
Ms. Joi Niedner  
Mrs. Mary W. Ninker  
Nissan North America, Inc.  
Mrs. Ann Nixon  
Mrs. Eloyce Noel  
Mrs. Karen E. Oelschlaeger  
Mrs. Barbara L. Olive  
Mrs. Elaine Olsen

Orchard Farm Memorial VFW Auxilary 4219

Mrs. Kathryn E. Orth  
Mrs. Dianne L. Paca  
Mr. Kristopher B. Pals  
Mrs. Glenda Park

Mrs. Elizabeth Pekkala  
Dr. Diane H. Penney  
Mrs. Roberta Peterson  
Mrs. Joyce H. Pickering  
Mrs. Norma L. Pope  
Mrs. Ann S. Posner  
Ms. Adina Preis  
Ms. Susan K. Qualls  
Mrs. Charlotte R. Rapp  
Mrs. Irene K. Ray  
Mrs. Nancy Rector Douglas  
Mrs. Sydney Reding  
Dr. Tracy M. Reed  
Mrs. Susan Reitz  
Ms. Helen M. Rice  
Mrs. Gwynne Richards  
Mrs. Elaine Richardson  
Mrs. C. L. Richmond  
Mr. Procopio Rico  
Mrs. Anne B. Rindo  
Mrs. Suzanne E. Robbins  
Mrs. Carlyn G. Romeyn  
Mr. George P. Rossi  
Mrs. Barbara Rottenberg  
Mrs. Susan Rowley  
Mrs. Patricia Rupert  
Mrs. Marie E. Sassenrath  
Mrs. Margaret C. Saxton  
Mrs. Marcia H. Schaefer  
Mrs. Sally Schaefer  
Mrs. Kay Schmidt  
Mrs. Carile L. Schnabl  
Mrs. Lila J. Schotte  
Mrs. Drewanna Schutte  
Mrs. Susie L. Scruggs  
Mrs. Marjorie J. Semon  
Ms. Joan Shamel  
Mrs. Jennifer C. Shedden  
Ms. Heather Shepherd  
Mrs. Virginia M. Shepherd  
Mrs. Laura L. Silk  
Mrs. Joy J. Silver  
Mrs. Mary J. Simkins  
Mr. William C. Slizewski  
Ms. Patricia B. Smith  
Mrs. Shirley J. Smith  
Mrs. Charlotte Sodey  
Mrs. Juanita E. Solomonson  
Mrs. Kathryn J. South  
Ms. Suzanne Stanley  
Mr. George A. Stark  
Mrs. Ruth H. Steber



Mrs. Geraldine L. Stine  
 Mrs. Suzanne A. Stockman  
 Mrs. Virginia Stoops  
 Mrs. Marcia Streicher  
 Ms. Sharol Sweeney  
 Mrs. Mary J. Take Howell  
 Ms. Dorothy C. Teas  
 Mrs. Ellen Tennant  
 Mrs. Elizabeth M. Terry  
 Mrs. Doris V. Theobald  
 Ms. Diane Thompson  
 Mrs. Peggy L. Thompson  
 Mrs. Helen B. Tobin  
 Mrs. Laurabeall Tombaugh  
 Mrs. Carol G. Transou  
 Dr. Sue Tretter  
 Ms. Claudia A. Umphenour  
 Ms. Mary Jill Vacek  
 Ms. Mary Jane Vazis  
 Ms. Karen L. Verhoff  
 Mrs. Polly N. Vermeulen  
 Dr. Sharman B. Vesecky  
 VFW Orchard Farm Memorial Aux. No. 4219  
 Ms. Cynthia G. Vitale

Mr. Micheal A. Wade  
 Mr. Stephen R. Wallner  
 Ms. Jeanine Webster  
 Mrs. Frances Weeks  
 Mrs. Laurel K. Werner  
 Mr. Darian Westerfield  
 Mrs. Bonnie C. Wilcox  
 Ms. Terri S. Wilder  
 Mrs. Mary L. Williams  
 Mr. James E. Winka  
 Mrs. Ramah Winter  
 Mrs. Mary K. Wolfe  
 Mrs. Ruth A. Woodland  
 Ms. Sharon L. Wootton  
 Mrs. Marcia T. Works  
 Mrs. Lauren Wrozier  
 Mrs. Barbara A. Wussler  
 Mrs. Willetta Yeager  
 Mrs. Jane H. Yount  
 Mrs. Betty N. Ziegler  
 Mrs. Marilyn Zimmerman  
 Mrs. Nedra L. Zimmerschied  
 Mr. and Mrs. Terry M. Zwick

## POSSIBILITIES

Lindenwood University has made quite a difference in the lives of thousands of students during its 176-year history. The opportunities that many of these students have received were directed through gifts made available through the generosity of alumni and friends who wanted to make a lasting gift to the university.

You, too, can impact a student's life through a variety of programs available to alumni and friends, such as the Endowed Scholarship or Honors Award program. We currently have many established gift programs that help students involved in the arts, education, sciences, communications, business and other academic programs.

- Establish a Scholarship
- Establish a Professorship
- Naming Opportunities

### WAYS OF GIVING

(1) Bequests — A will is the easiest and most effective means to ensure that you provide for your family and that your assets are distributed as you wish. Ask your financial advisor about bequest options and assistance.

(2) Appreciated Real Property — Donations of appreciated property can allow for both a generous contribution to Lindenwood and have financial benefits for you.

(3) Gifts of Securities — Transfer of stock and other appreciated securities to Lindenwood can provide you a substantial tax savings. Donors can receive an income tax deduction equal to the fair market value of the stock on the date of the gift -- thus reducing your taxable capital gains.

(4) Charitable Gift Annuity — This gift frees up your assets in order to generate current income to you during your lifetime. You make an initial gift to Lindenwood and then a set payment is paid during your lifetime, or at a designated time such as retirement.

(5) Charitable Remainder Trust — This is a managed and invested trust that provides you and/or other beneficiaries you name with a stream of income for life or a period of years. Almost any asset can be used to fund the trust, and the trust can be tailored to suit your personal financial needs. A Charitable Remainder Trust can have substantial tax benefits to you.

(6) Charitable Lead Trust — This is almost the opposite of a Charitable Remainder Trust. Instead of you, the donor, receiving the income, Lindenwood would receive the income for a specified number of years. At the end of the trust, the remaining principal is returned to you or another a person of your choosing. You can potentially receive a charitable tax deduction for the percentage paid to Lindenwood.

(7) Life Insurance — Donation of a fully or partially paid policy, or purchase of a new policy naming Lindenwood University as the beneficiary, can lead to a substantial deduction for you and generous gift to Lindenwood.

(8) Tax-Qualified Retirement Plan Gifts — With careful planning, gifts of tax-qualified retirement plan assets, such as IRA's can reduce your taxes, and allow for a charitable gift. University will be the effective stewards of your generosity.

*Building trust is fulfilling your promises to the community. We live it, and we teach it.*



# BUTLER SOCIETY

The Butler Society is named after Colonel James G. and Margaret Leggat Butler, Lindenwood's most generous supporters during the 1900's. Today the Butler Society honors a distinguished group of loyal friends who have followed in the Butlers' footsteps by committing their resources to promote the rich heritage of Lindenwood and to support its vision for the future.

## **Memorial Membership**

Miss Mary Elizabeth Ambler ('30)  
Mrs. Phyllis Aspoas  
Mr. David Babcock  
Mrs. Aimee M.L. Becker ('08)  
Mrs. J. Marshall Bell ('39)  
Mrs. Cornelius Billings ('24)  
Mrs. Jesse D. Brier Trust  
Mrs. Ruth B. Brown ('34)  
Miss Jean Louise Christensen ('39)  
Mrs. Jane Crider  
Mrs. Juanita Everitt  
Mrs. Isabelle Gladney  
Dr. Arthur S. Goodall  
Miss Marian Greene ('23)  
Ms. Helen Groves  
Mrs. Barbara Ringer Hamill  
Ms. Harriet Hull  
Mrs. Sara L. Kearns  
Mrs. Sarah Greer Mayer ('34)  
Mrs. Helen Mendenhall ('25)  
Mrs. Maurine M. Milligan  
Mrs. Loretta O'Bryen ('33)  
Ms. Nancy Orr ('35)  
Miss Eugenia Pearson ('29)  
Mrs. Margaret Meyers Richeson ('36)  
Mrs. Lillian Shaw Smith  
Miss Virginia Sodemann ('35)  
Admiral & Mrs. Sidney Souers  
Mrs. Lena Spreckelmeyer  
Mr. John Tlapek  
Ms. Dorothy Trump ('43)†  
Ms. Barbara Wade ('49)  
Mrs. Mary Elizabeth Wright ('41)

† added this year

## **Benefactors**

Mr. & Mrs. Randall Andrae  
Mr. & Mrs. Charles Berry  
Ms. Ledell Bitzer  
Mr. & Mrs. Ben Blanton  
Dr. & Mrs. Michael Conoyer

Mr. and Mrs. Duane Flowers  
Mr. & Mrs. Donald A. Good  
Mr. and Mrs. Art Goodall  
Mr. & Mrs. Ray Harmon  
Dr. & Mrs. Harlen Hunter  
Mr. & Mrs. Leonard Kaplan  
Mr. & Mrs. Lloyd Ketcham  
Mr. and Mrs. Joseph Mathews  
Mr. & Mrs. Robert O. McGregor  
Dr. Betty Osiek  
Dr. & Mrs. Allen Palmer  
Mr. & Mrs. Harlan Pals  
Dr. & Mrs. Robert Poetz  
Mrs. Elizabeth Mudd Rauch  
Mr. Dale Rollings  
President & Mrs. Dennis Spellmann  
Mrs. Maurita Stueck  
Dr. & Mrs. Jonas Tejero  
Mr. & Mrs. Willard Walker  
Mrs. Dorothy Warner  
Mr. & Mrs. George Weaver  
Mr. Kenneth Wright

## **Butler Society Membership**

### **Patrons**

Dr. and Mrs. Larry Doyle  
Mrs. Sara Margaret English  
Mr. & Mrs. Eugene Flanagan  
Dr. & Mrs. Robert Fleming  
Mr. & Mrs. John Hannegan  
Dr. and Mrs. Francis Huss\*\*  
Mr. & Mrs. Christopher Lissner  
Mr. and Mrs. Jerry McElhatton  
Mr. & Mrs. Ronald Ohmes  
Mr. George B. Ross  
Ms. Linda Ross  
Mr. and Mrs. Gary Shaw  
Mrs. Maurita Stueck  
Dr. & Mrs. William Symes  
Mr. Charles Thies

### **Members**

Mr. & Mrs. Thomas Bakewell



Dr. & Mrs. Joseph Boston  
 Dr. and Mrs. Richard Boyle  
 Mrs. Judy Batton Brougham  
 Mr. and Mrs. Tom Bruening\*\*  
 Ms. Nancy Calvert  
 Mr. & Mrs. Donald Collier  
 Mr. & Mrs. John H. Dressel  
 Mr. & Mrs. Oliver D. Dressel  
 Mr. & Mrs. Roy R. Dressel  
 Mr. Waldemar Dressel  
 Dr. and Mrs. James Evans  
 Mr. and Mrs. Eugene Feldhausen  
 Ms. Selma Harris  
 Mr. & Mrs. Larry Kelley  
 Mr. & Mrs. Jan Kniffen  
 Dr. Yu Chen Lin\*  
 Mr. & Mrs. Rob Matheny  
 Mr. and Mrs. John Mueller\*  
 Mr. Paul F. Niedner  
 Mrs. Margaret Ohrman  
 Mr. & Mrs. Veryl Riddle  
 Ms. Susan Riffe  
 Mrs. Jane Calvert Rogers  
 Mr. & Mrs. William Schaefer  
 Mr. & Mrs. Byron Shutz  
 Mrs. Roberta Sprich  
 Mrs. Carol Kellogg Stoub  
 Mr. & Mrs. Frank R. Trulaske  
 Mr. & Mrs. Ed D. Watkins, III  
 Mr. & Mrs. Michael Wood

### ***Associates***

Mrs. Wenda Bacon  
 Mrs. Jill Baue  
 Ms. Mary Ann Collier  
 Mr. and Mrs. John Guffey  
 Dr. & Mrs. Oliver L. Hagan  
 Mr. & Mrs. John Hammond  
 Mr. & Mrs. Lee Lasater  
 Mrs. Nancy H. Peteler  
 Mr. & Mrs. James Shoemake  
 Mr. and Mrs. Rick Sullivan, Jr.\*

### ***Corporate & Foundation Supporters***

Ameren Corporation Charitable Trust  
 Anheuser-Busch Charitable Trust  
 John Bayliss Broadcast Foundation  
 Boeing-McDonnell Foundation  
 Brown Group, Inc. Charitable Trust  
 Cardinals Care\*  
 City of St. Charles  
 Commerce Bancshares

Daimler Chrysler Corporation  
 Dierberg's Markets Inc.  
 Emerson  
 Family Support Services  
 Firststar Foundation  
 First State Bank of St. Charles  
 Clifford W. Gaylord Foundation  
 Gateway  
 General Motors  
 Allen P. and Josephine B. Green Foundation  
 Hastings & Chivetta Architects, Inc.  
 William Randolph Hearst Foundation  
 Highland View Baptist Church  
 Hospitality Services  
 Interco, Inc. Charitable Trust  
 Jordan Charitable Foundation  
 William T. Kemper Foundation  
 Kirchner Block and Brick  
 Kiwanis Club of St. Charles  
 Kresge Foundation  
 Laclede Gas Charitable Trust  
 Lectra\*  
 Lindenwood Alumni Club of St. Charles  
 Lindenwood University Alumni Association  
 MCI Worldcom  
 J.E. and L.E. Mabee Foundation, Inc.  
 MasterCard International  
 May Department Stores Company Foundation  
 Monsanto Fund  
 Monticello College Foundation  
 NAIA  
 Pepsi-Cola General Bottlers, Inc.  
 Philip Morris Companies, Inc.  
 Presbyterian Church USA  
 Presbyterian Synod of Mid-America  
 Pundmann Motor Company  
 Ralston Purina Trust Fund  
 Ritz Foundation  
 Rotary Club of St. Charles  
 SBC Corporation  
 St. Anthony's Medical Center  
 Southwestern Bell Foundation  
 Norman J. Stupp Foundation  
 The City of Belleville\*  
 The Exchange Club of Belleville\*  
 Rosalie Tilles Scholarship Fund  
 Liz Whitney Tippit Foundation  
 Verizon  
 Fred Weber Inc.

\* New Member

\*\* Advancing to New Level



# SIBLEY SOCIETY

*The Sibley Heritage Society takes its name from Major George and Mary Easton Sibley. Members of this esteemed group join hearts, hands and minds to ensure the Lindenwood University's future for generations to come. The Society recognizes those who plan for Lindenwood's future by including the University in their estate, by making a gift of a paid-up insurance policy, or through planned gifts such as trusts, annuities, etc.*

## Memorial Membership

Miss Mary Elizabeth Ambler ('30)  
Mrs. Phyllis Aspoas  
Mr. David Babcock  
Miss Aimee M.L. Becker ('08)  
Mrs. J. Marshall Bell ('39)  
Mrs. Ruth Campbell Billings  
Miss Ellen L. Boyce  
Ms. Jesse Dougherty Brier ('29)  
Mrs. Eloise Calvert ('37)  
Mrs. Ruth B. Brown ('34)  
Miss Jean Louise Christensen ('39)  
Mrs. Helen Coldwater ('29)  
Dr. Jane E. Cooper ('59)  
Mrs. Jane Crider  
Mrs. Ruth Dolan ('19)  
Mr. Harold K. Donnelly  
Mrs. Juanita Everitt  
Ms. Jean Fields  
Ms. Isabelle Gladney  
Dr. Arthur S. Goodall  
Miss Marian Greene ('23)  
Ms. Helen Groves  
Mrs. Barbara Ringer Hamill ('32)  
Mrs. Maurine M. Hannah ('40)  
Mrs. Harriet Hull  
Ms. Sara L. Kearns ('25)  
Mrs. Elizabeth P. Leighty ('30)  
Mrs. Sarah Greer Mayer ('34)  
Mrs. Helen Studer Mendenhall ('25)  
Mrs. Maurine McClure Milligan ('33)  
Mrs. Froma Oberkramer  
Mrs. Loretta Howe O'Bryen ('33)  
Mrs. Nancy Orr ('35)  
Miss Eugenia Pearson ('29)  
Mrs. Patricia Richardson  
Mrs. Margaret Meyers Richeson ('36)  
Mrs. Lillian Shaw Smith  
Mrs. Lena Spreckelmeyer  
Miss Virginia Sodemann ('35)  
Admiral & Mrs. Sidney Souers  
Mrs. Rosemary Thomas ('39)  
Mr. John Tlapek

Mrs. Barbara Wade ('49)  
Miss Mary Elizabeth Wright ('41)

## Sibley Heritage Society Membership

Mrs. Elaine Allrich  
Ms. Anne C. Aspoas  
Mr. Thomas F. Bakewell  
Mrs. Jane Baggerman Barker \*  
Mrs. Mary Lee Barklage  
Ms. Helen Bartlett  
Mrs. Jill Baue  
Rep. & Mrs. Carl Bearden  
Ms. Faith Bisanti  
Ms. Ledell Bitzer  
Mr. & Mrs. Ben F. Blanton  
Dr. & Mrs. Richard Boyle  
Ms. Evelyn Bradley  
Mrs. Carol Banta Brewer  
Dr. Sandra Broadrick-Allen  
Mr. & Mrs. Lou Brock, Sr.  
Mr. & Mrs. Tom Bruening  
Ms. Nancy Calvert  
Mr. Glen T. Cerny  
Mrs. Candice M. Chaffee  
Dr. Donna C. Charron  
Mrs. Barbara Clark  
Ms. Mary Ann Collier  
Mrs. Carolyn Corrigan  
Ms. Zilpha C. Curtin  
Dr. Larry & Dorothy Doyle  
Mr. John R. Drew  
Mrs. Betty Cole Dukert  
Mrs. Sara Margaret English  
Dr. & Mrs. James D. Evans  
Mrs. Helen Fangman  
Mr. Craig W. Felzien  
Ms. Charlsie Floyd  
Rev. & Mrs. Barry W. Freese  
Mrs. Sondra R. Galperin  
Mrs. Sharlene Glock  
Mr. & Mrs. Donald A. Good  
Mr. & Mrs. John Guffey  
Mr. & Mrs. John Hammond



Mr. & Mrs. Ray Harmon  
 Col. Arminta J. Harness  
 Mrs. Elizabeth Heise  
 Dr. & Mrs. Thomas Hill  
 Mrs. Jeanne Huesemann  
 Ms. Cortney Hupper\*  
 Dr. Francis & Mrs. Elizabeth Huss  
 Mrs. Taeko Jenkins  
 Mrs. Kathy Johnson  
 Mrs. Arabel W. Johnston  
 Mr. & Mrs. Larry Kelley  
 Mrs. Mary P. Lais  
 Mrs. Barbara Landreth\*  
 Mrs. Nancy Light LeDoux  
 Miss Elizabeth Leighty  
 Mrs. Janet Lewien  
 Ms. Elizabeth L. Lewis  
 Dr. Yu Chen Lin  
 Mrs. Judy A. Ludwig  
 Mrs. Chloe N. Machado  
 Mrs. Marie D. Mahaffy  
 Mr. Joe Mathews  
 Mr. & Mrs. G.E. McGaughey  
 Mrs. Barbara A. McKinney  
 Mrs. Norma Meyer\*  
 Mrs. Julie Mueller  
 Mrs. Lorraine R. O'Connor  
 Mrs. Mary Ann Oelklaus  
 Mrs. Margaret Ohrman  
 Mrs. Dorothy L. Ordelleide  
 Dr. Betty T. Osiek  
 Mrs. Anne Pals  
 Mrs. Marsha Hollander Parker  
 Ms. Helen M. Parks  
 Mr. Scott Queen\*

Mrs. Elizabeth Rauch  
 The Honorable Lucy D. Rauch  
 Dr. Jodie Ricketts  
 Mrs. Janet Riddle  
 Mrs. Jane Calvert Rogers  
 Mr. Dale Rollings  
 Ms. Beth Savage\*  
 Mrs. Debbie Schnedler  
 Mr. & Mrs. William C. Schoenhard  
 Mr. & Mrs. Gary Shaw  
 Mr. Martin L. Sherman  
 Mrs. Marilyn T. Shutz  
 President & Mrs. Dennis Spellmann  
 Mr. Charles W. Stewart\*  
 Mrs. Maurita E. Stueck  
 Mr. Eric O. Stuhler  
 Mrs. Cordelia Stumberg  
 Mr. & Mrs. Patrick S. Sullivan  
 Mr. & Mrs. Leo Tigue  
 Mr. & Mrs. Frank Trulaske  
 Mrs. Suzanne E. Wagar-Harris  
 Mrs. Susan Wallweber  
 Mr. & Mrs. John P. Walsh  
 Mrs. Helen J. Walter  
 Mrs. Brenda Wetter Witte  
 Mrs. Dorothy D. Warner  
 Mr. & Mrs. Ed D. Watkins, III  
 Mr. & Mrs. George E. Weaver  
 Mr. Michael Whelan  
 Dr. David R. Williams  
 Mrs. Martha Wright

\* added this year

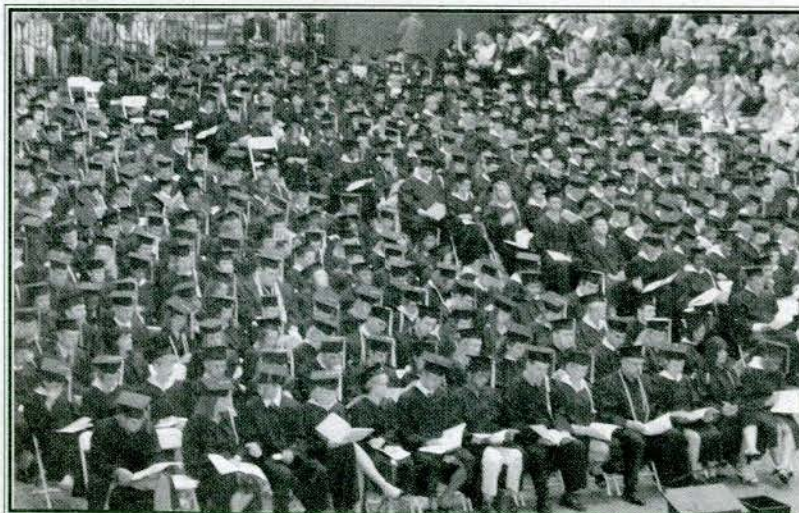



# THE LINDENWOOD UNIVERSITY HONOR ROLL OF DONORS 2004

Careful attention has been given to list the names of those who contributed to Lindenwood University during the 2003-2004 fiscal year. In the event of an error or omission, please call the Development Office at (636) 949-4903 or write us at the address listed below.

# LINDENWOOD

LINDENWOOD UNIVERSITY

ST. CHARLES, MISSOURI

OFFICE OF DEVELOPMENT  
209 SOUTH KINGSHIGHWAY  
ST. CHARLES, MISSOURI 63301  
(636) 949-4903  
[www.lindenwood.edu](http://www.lindenwood.edu)