

HIGHLIGHTS:

- New Construction
- The Lindenwood faculty, staff, and students would like to wish a happy birthday to all of our April/May birthdays!!

INSIDE THIS ISSUE:

- A letter from our VP 2
- Counseling Department
- Recipe 3
- Where in the World is LU?
- Happy Birthday!
- Coach Ewing 4
- Soccer Signee
- Area Women Helping Athletic Program Grow 5
- New Tennis Courts 6
- New Athletic Signees
- New Athletic Signees 7
- Did you Know? 8
- Athletic Signees
- Faculty/Staff/Student Spotlight 9
- MA in Ed. Fall Schedule 11
- MA in Ed. Summer Schedule 12
- Graduation/Education 13
- Colloquia Series 14
- Lynx Tale Contributors 15
- Local Community Events 16

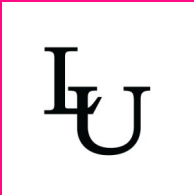

Lynx Tale

VOLUME 1, ISSUE 6



SUMMER 2010

LU BELLEVILLE UNDER CONSTRUCTION !

By: Kelly Jung and Danielle Springer



Auditorium Lobby



Entrance to Fitness Center



LU New Gym Floor



Fitness Center



Welcome Center



New Tennis Courts

Watch for new developments at LU Belleville.

A Letter from our Vice President

Dear Faculty, Staff, and Students of Lindenwood University –Belleville,

As our semester comes to an end, so does another chapter of this growing institution, and while the chapter comes to the end, the story is just beginning to be written. Through the hard work of everyone on campus, it appears we will have over a 90% retention rate of the day student population come fall. This is a testament to the high level of student satisfaction both inside and outside the classroom. I cannot thank each of you enough for choosing Lindenwood University-Belleville for your college education and for bringing so much life and vigor to this campus. As our day students step out for the semester, I want to wish everyone a safe and happy summer with many exciting memories. While you will be away, the campus will continue to bud with new programs and changes. The new Welcome Center is nearly complete, and we look forward to future events held in the historical Lindenwood University-Belleville Auditorium. In addition, the tennis courts will be getting a summer grooming with new fences and refinishing. The Lynx Arena will be completed when you come back and ready for men's and women's basketball games in the fall. In addition, to serve you better, at least four full time faculty members and ACADEMIC ADVISORS will be in place when you return in August. Lastly, we will continue to expand our facilities to offer the best, most comfortable learning environment in all of Southwestern Illinois.

I look forward to seeing everyone back for the fall semester and encourage everyone to enjoy your time away!

Jerry Bladdick
Vice President



*"An optimist is the human personification of spring."
- Susan J. Bissonette*

*"Be like a flower and turn your face to the sun."
-Kahlil Gibran*

Counseling

By: Ken Kubicek

Professional & School Counseling Continuing Education Program *Presents the Workshop: Sexual Abuse Therapy: Working with Victims & Offenders* Friday, May 21, 2010 Morning Presentation: Presenter – Kitty Klee PhD, LCPC

Kitty Klee's experience has included contractual work with public schools, character education, vocational school administration, and guidance counseling centers. She worked at Children's Center for Behavioral Development in both their day treatment and outpatient programs. Kitty has been in private practice in Swansea for 14 years specializing with child, family and adolescent issues. She currently performs contract work with local foster care agencies. She is an adjunct professor at Southwestern Illinois College, Mckendree University, and Lindenwood University. **Objectives** 1. Illustrate the diversity of situations, backgrounds, and dynamics of sexual abuse victims 2. Debunk the standard profile of sexual abuse victims 3. Identify common sources of abuse 4. Profile diverse cases of sexual abuse victims with case presentations 5. Discuss beliefs that victims become offenders

Schedule:

Registration: 8:30 am, Presentation: 9 am – noon, Lunch: noon–12:45 pm, Presentation: 12:45-3:45 pm, Evaluation/Certificates: 3:45 pm
Registration Fee: \$80.00 includes lunch on site. Send check to: Lindenwood University, Attn: Ken Kubicek PhD
2600 West Main Street
Belleville, IL 62226

Or register with credit card by phone at 618-222-1050 ext 4256, Early Registration Discount Fee: \$70.00 if paid before May 7, 2010

Fruit Pizza

- 1 pkg. Pillsbury refrigerator sugar cookie dough, thinly sliced (use about 1/2 pkg. for 10" pizza pan)
- 1 (8 oz.) pkg. cream cheese, softened
- 1 (4 1/2 oz.) frozen whipped dairy topping
- 1 pt. strawberries (or other berries such as blueberries, raspberries, etc.)
- 2 bananas, sliced
- 2 to 3 kiwis, sliced
- 1 (8 oz.) can pineapple chunks, drain and save juice
- 1/2 c. sugar
- 1 tbsp. cornstarch
- 2 tbsp. lemon juice
- 1/2 c. pineapple juice



Press cookie dough into pizza pan to make crust. Bake at 350 degrees for 10 to 12 minutes. Cool. Whip cheese and topping and spread over cooled crust. Overlap fruit in a ring for example: First ring strawberries, then pineapple, sliced kiwis, bananas and other berries as desired.

For Glaze: Boil the ingredients for one minute. Spoon over fruit, especially bananas.

Chill before serving. Makes one fruit pizza.

<http://www.cooks.com/rec/doc/0,1819,148189-21196,00.html>

Where in the World is LU?

By: Lacey Levin
 Congratulations to Jed Driemeyer, he was the winner for our last "Where in the World is LU?" Featured in the summer edition, is Sandy Mulitsch holding her Lindenwood business card. When identifying this location one needs to pay attention to the background information



in this picture. Minor details that are located in this picture will be clues in determining this location. Who will be the lucky individual to win this edition of "Where in the World is LU?" Good luck with figuring out this location.



Photo from: www.google.com

Happy Birthday, April/May Babies!!

Lindenwood University would like to send a Happy Birthday out to the following students and staff:

- | | |
|------------------|----------|
| Cleatus Houston | April 5 |
| Karon Williams | April 16 |
| Melissa Meirink | April 16 |
| Eric Moll | April 19 |
| Warren Reid | April 23 |
| Michael Ludgate | April 26 |
| Melissa Wesley | May 10 |
| Katherine Burris | May 12 |
| Alejandro Lopez | May 15 |
| Kelly Jung | May 16 |
| Gary Lopez | May 17 |
| Charity Ward | May 19 |
| Khadijah Works | May 22 |
| Daniel Lake | May 24 |
| Michael McHugh | May 27 |

Happy Birthday, Summer Babies!

Aries

Your enthusiasm is high and your creative mind is strong--ready to be applied to the work of the day. This is a good day for making decisions, carrying out plans and communicating to others just where you stand. Others have good ideas too. If you stick to the main subjects and do not become distracted by trivialities, you should do quite well with anything that involves selling or trading. You are realistic about your abilities and expectations for success--others learn from your actions. The practical use of your time will most certainly pay off in big ways--bringing good times. You effectively communicate with both friends and colleagues this evening--perhaps a dinner or some social gathering is in the plans for this evening.

Taurus

There's a sense that you're on track with your destiny now as your planet Venus heads for a link with the karmic Lunar Nodes. These are points in the chart which are all about us getting back on the track we were meant to be on. If you know you've wandered way off your path, have a think about why. Where do you really want to be? What would make you feel like you're fulfilling your destiny? Meanwhile, your friends look like they love you even more than usual right now, and study and travel plans are all well-starred.

Horoscope information provided by: www.yahoo.com

LU Students: Please send your birthdays to llevin@lindenwood.edu so no birthday is forgotten!

*"If you think
you can, you
will. If you
think you can't,
you are right."
-Mary Kay Ash*

Ewing Chosen to Build Lindenwood's Women's Basketball Program

Lindenwood University-Belleville announced Tuesday that it has hired former MacMurray College coach Anne Ewing to bring its women's basketball program to life. Ewing, a native of the St. Louis area, said she plans to combine her experience as a college and high school coach with her ties to the St. Louis basketball community to build the Lindenwood Belleville program from scratch. The team is expected to hit the court for the first time this fall. "I'm very excited to have the opportunity to build a basketball program from the ground up," Ewing said. "It was a chance that I just couldn't pass up." Ewing said she stresses the fundamentals like maintaining a strong work ethic and a good attitude. She keeps things fresh with a run-and-gun style of play. "We're going to be very fast paced," Ewing said. "We're going to be pressing a lot on defense and looking to run on offense. We're going to be a lot of fun to watch." At MacMurray, Ewing recruited feverishly, doubling the size of her team's roster from 7 to 14 players, an experience she said will help her fill out a roster in Belleville. Prior to taking the helm of the MacMurray women's program, Ewing worked in St. Louis at the Kozeny and McCubbin law office as an attorney where she specialized in real estate law, bankruptcies, evictions and foreclosures. She also worked for five years as basketball coach at Ursuline Academy and Lutheran South High School in St. Louis where she helped young players prepare for the college ranks. Lindenwood Belleville Vice President and CAO Jerry Bladdick said he's excited to see Ewing at the helm. "She's not only going to put a team on the floor that is going to be fun for the fans to watch," Bladdick said. "She's going to build a program that students and the community can be proud of for years to come." In addition to her coaching duties, Ewing will serve as an academic advisor and teacher at Lindenwood's Belleville campus. Ewing earned a Bachelor's Degree, Magna Cum Laude, in Psychology from the University of Dayton, in May 2003. In May 2006, she completed a J.D., Certificate in Health Law, from Saint Louis University School of Law, and was admitted to the Missouri Bar in 2006, the Nebraska Bar in 2008, and the Kansas Bar in 2008.

Coach Ewing

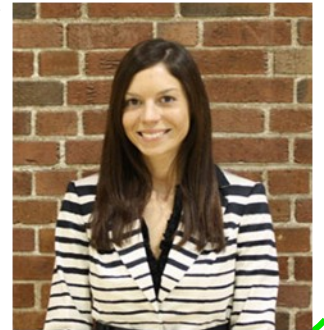

Hogan Signs Defender Charlie Bair

The men's soccer team signed defender Charlie Bair this week. Bair is a graduate of Wesclin High School in Trenton, IL and after two years of junior college soccer, he will join Lindenwood in the fall. Bair has played at Rend Lake and Kaskaskia the last two years, and Coach Hogan believes his experience in playing in a new program will help him. The Lynx will be playing in their second season this fall and are pleased to have Bair on the roster.

Player Profile

Charlie Bair

Defender • Undecided Major • Junior (Fall 2010)

Trenton, IL | Wesclin HS | Rend Lake | Kaskaskia

Quote from Bair: "I am excited about playing two more years of soccer. I look forward to attending Lindenwood in the fall, and I hope to contribute to the success of the team the next two years."

Quote from Coach Hogan: "Charlie has been on the roster of two first-year programs, Kaskaskia and Rend Lake. He is a strong, dedicated, versatile defender that can help us at any position at the back or in the defensive midfield position."

Area Women Helping Lindenwood Start its New Athletic Program

It's never easy being a trail blazer. But Lindenwood University-Belleville's first two female soccer players had a tougher road than they expected. Ready to play when they signed up for classes at the Belleville campus in 2009, juniors Allison Stuhlsatz and Allison Fenster were left without a team when coach Dan Hogan was unable to build a full roster on short notice. The launch of the squad, originally set for 2009, was pushed back to 2010, and the duo – Stuhlsatz a midfielder and forward from Freeburg High School and Fenster a defender from Belleville West – found themselves on the sidelines. “It was tough to have to tell them we weren't going to be able to put the team together as quickly as we originally thought we would,” Hogan said. “Of course we were going to honor their scholarships, but they came here to play and they couldn't. I was really impressed with how they handled the situation.” The women could have quit or transferred to another school. But, instead they took the opportunity to hone their skills. While they had no female teammates, “the Allies” as they are known on campus, became honorary members of the men's team. They practiced, trained and socialized with the male players. They even traveled with the men's team to all its games to feel like part of a team. “It was a disappointment not to have the team come together, but in the long run I think we both learned a lot from the time we have spent with the men's team,” Stuhlsatz said. “I think it is really going to help us when we finally get on the field.” Fenster said she was impressed how the men's team, also coached by Hogan, accepted the pair. “They really have looked out for us,” Fenster said. “At first I was worried about getting hurt in practice because they're bigger than us. But playing against them in practice helped us learn to play the game faster and to think ahead about the next move we're trying to make.” Hogan said recruiting is going well and the team is on pace to start practicing this summer and to start playing games that count in the fall. The team's newest recruit is midfielder and back Danni Sotnyk, who played soccer for Wesclin High School and SWIC. Sotnyk said, despite the fact that the Lindenwood University-Belleville women have never played a game, she expects the team to be an immediate success. “I am excited and looking forward to a winning season this year at Lindenwood,” Sotnyk said. “Go Lynx!” Fenster said, after watching the men's team get off to a good start, she's excited about finally getting on the field soon in a real game. “I think it is going to really be something in 20 years or so to be able to say that we were the first women's soccer players at Lindenwood-Belleville,” Fenster said.



Fenster (left), Stuhlsatz (right)

Lindenwood – Belleville Tennis Courts Receive Makeover

The Lindenwood University tennis courts located on Belleville's West Main Street will soon receive a serious makeover. Construction began on the new courts this week and is scheduled to be completed by June 1st. The courts will feature a new playing surface, new net systems, new fencing, new wind-screens, and a professional ball machine. Director of Athletics and Head Tennis Coach Scott Spinner said, "The new tennis courts will be a wonderful addition to the university. Our recruits are excited to have a new facility to kick-off our inaugural season next year." Aside from the new facility, recruits are also excited about the professional ball machine. The Shotmaker Deluxe from Sports Tutor is used at the Association of Tennis Professionals (ATP) training facility in Florida. The machine holds over 300 balls and can be programmed for a variety of different workouts. "The Shotmaker Deluxe will be an outstanding tool for our players to improve their game. The machine can actually generate shots of varying speed, elevation, spin, interval, and shot patterns," said Spinner. Coach Spinner is still shaping up the rosters for fall and is hoping the new courts will give the program a recruiting edge for players who are still making their college choice.

Lindenwood Adds Another Siedle



The men's soccer team added to their roster this week with the signing of Waterloo native Justin Siedle. Coach Hogan believes Siedle will help strengthen the team's defense and midfield. Siedle is a graduate of Waterloo High School and currently attends SWIC. His brother Allen plays on the Lindenwood – Belleville men's basketball team and both coaches are proud to have the hard working Siedles on their team.

Player Profile

Justin Siedle

Defense • 6'0" • Business • Sophomore (Fall 2010)

Waterloo, IL [Waterloo HS | SWIC]

Quote from Siedle: "Who ever said, 'It's not whether you win or lose that counts,' probably lost."

Quote from Coach Hogan: "We are excited to add another local southern Illinois area recruit to our team. He has good size and will strengthen our back four or central midfield."

Brendan Carlisle Signs with Men's Tennis



Brendan Carlisle of East Alton Wood River High School signed with Lindenwood – Belleville's men's tennis team this week. Carlisle is currently finishing up his high school tennis career at East Alton Wood River where he plays #1 singles. Coach Spinner is hopeful that Brendan's signing will sway other players to join Lindenwood who are still making their college decision. "Brendan is one of many recruits that we have offers extended to. I'm hoping that his signing will spark many others to sign who are waiting on the fence," said Spinner. "Brendan is a great pick-up for us. He comes from a good family and is a good tennis player and student, I can't think of a better person to have on our team in our first season."

Player Profile

Brendan Carlisle

#1 Singles • Freshman (Fall 2010)

Wood River, IL [East Alton Wood River HS

Quote from Carlisle: "I am excited to be playing on Lindenwood – Belleville's first men's tennis team. I am looking forward to playing for Coach Spinner and on the newly remodeled tennis courts. I can't wait for the challenges that college tennis will bring."

Quote from Coach Spinner: "Brendan is a great fit for our program. I'm excited to have him aboard and I'm sure he will do well at Lindenwood – Belleville."

McCluer North Guard Joins Lady Lynx Basketball

Coach Ewing signed McCluer North guard Ericka Gregware this week. Gregware is a defensive minded guard that will bring hard work and enthusiasm to the team. She has a track record of good defense and has been awarded Best Defensive Player at McCluer North for the past two seasons.

Player Profile

Erick Gregware

Guard • 5'4" • Freshman (Fall 2010)

St. Louis MO [McCluer North High School]

Quote from Gregware: "I am so blessed to be a part of the team. Lindenwood Belleville will have a wonderful team with a great coach. Let's get ready for a great season!"

Quote from Coach Ewing: "We will be looking for Ericka to produce on defense; she loves pressing and told me from the beginning that defense is 'her thing'. I am excited to have her this upcoming season."



Lynx Sign Devan Rivali

Collinsville High School midfielder, Devan Rivali, joined the lady Lynx soccer team this week. She will suit up for Coach Hogan this fall in the team's inaugural season.

At Collinsville, Rivali made the Honor Roll all four years and was voted the most improved player on her team. In addition to her high school team, Rivali was a member of Lou Fusz club soccer team in the off-season. Coach Hogan believes that her success on the field and in the classroom will make her an asset to Lindenwood – Belleville.

Player Profile

Devan Rivali

Midfield/Defense • Pre-Nursing • Freshman (Fall 2010)

Caseyville, IL [Collinsville High School]

Quote from Rivali: "You have to have the three D's to succeed: Drive, Desire, and Determination."



Kaci Fewkes Joins Lady Lynx Basketball

Edwards County High School graduate Kaci Fewkes signed with Lindenwood – Belleville this week. She is the first player signed under the Anne Ewing regime. Fewkes was actually recruited by Head Men's Basketball Coach Scott Spinner and signed just days after the announcement of Coach Ewing's hire. While she has yet to meet Coach Ewing, she is excited at the opportunity to play on the inaugural women's basketball team at Lindenwood. Fewkes is a shooting guard and should help extend defenses with her ability to shoot from the outside.

Player Profile

Kaci Fewkes

Shooting Guard • 5'5" • Junior (Fall 2010)

Albion, IL [Wabash Valley | Edwards County HS]

Quote from Fewkes: "I think it will be a great experience to be a part of the first team in Lindenwood history."

Quote from Coach Ewing: "I'm looking forward to having Kaci on the team next year. We're glad to have her."

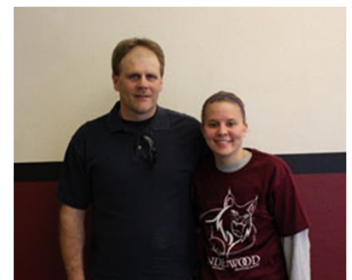

Did you know?

Lindenwood-Belleville is now offering the following sports in the Day Program:

Scholarships Available!!!!

Men's and Women's Basketball

Men's and Women's Volleyball

Men's and Women's Tennis

Men's and Women's Soccer

Men's and Women's Cross Country

Men's and Women's Golf

Cheerleading and a Spirit Squad

If you are interested in being involved in any of the sports please call Day Admissions at (618)222-1050.

Lynx Athletics New Members

Lindenwood Belleville is proud to announce its newest signees:

Justin Siedle
Brendan Carlisle
Ericka Gregware
Lavetta London
Morgan Kovachevich
Justin Koger
John Alexander
Jordan Porter
Devan Rivali
Kaci Fewkes
Charlie Bair
Destiny Chaney
Tim Wilkes
Justin Keef
Erik Busch
Chad Hill
Shanna Knepper
Johnny Kahoohanohano
Augustus Cotton
Danielle Beishir

Welcome to Lindenwood University-Belleville

Faculty/Staff Spotlight



Student Spotlight



WHAT IS...?

Sandy Mulitsch

Chicken and Dumplings

Ed Debevic's (Chicago)

The Caribbean Islands

Stairway to Heaven – Led Zepplin

The Other Boleyn Girl
– Phillepa Gregory

Comedy – Love Stinks Epic
Drama – The Patriot

My Mother always said "Can't is not in my dictionary; I can, I will, I shall, I must!"

I have always wanted to go to Croatia where my grandmother immigrated from in 1900. I have distant family members who live there.

I can speak Jibberish

1. Your favorite food?

2. Favorite restaurant?

3. Favorite place to visit?

4. Favorite song?

5. Favorite book?

6. Favorite movie?

7. Favorite quote?

8. Dream vacation?

9. What is something most people do not know about you?

Meagan Isselhard

(Our 1st LU-Belleville Day Graduate)

Mexican

Chili's

Destin, Florida

"You and Me"-Lifehouse

Little Women-Louisa May Alcott

The Notebook

"Live, Laugh, Love"

Paris, France

I keep three planners

Faculty/Staff Spotlight



Lacey Levin

Brats and Kraut

Brio's-at Frontenac

Santorini, Greece or Paris, France

"Hands to Heaven"-Breathe

Marie Antionette and the Decline of the French Monarchy-Nancy Lotz

Shakespeare In Love

"I can resist anything except temptation."-Oscar Wilde

Romania or South Africa

I have won a Mid-America Emmy Award

Student Spotlight



Danile Stabile

Pasta and Steak

Brasargent (Steak House in Bolivia)

Venice, Italy

Pazza Inter Amala-FC Internazionale

Angels and Demons-Dan Brown

Gladiator

"One team, one heartbeat."

Pyramids of Egypt

I hate Dr. Pepper

WHAT IS...?

1. Your favorite food?

2. Favorite restaurant?

3. Favorite place to visit?

4. Favorite song?

5. Favorite book?

6. Favorite movie?

7. Favorite quote?

8. Dream vacation?

9. What is something most people do not know about you?

LINDENWOOD

Belleville, Illinois~2600 West Main St.

Master of Arts in Education or Educational Administration

Educators' grant reduces tuition to \$320 per credit hour for the Masters Program

Advanced Coursework in Educational Administration

The Specialist Internship meets on the St. Charles Campus

Educators' grant reduces tuition to \$385 per credit hour for the Advanced Coursework

Convenient evening course schedules

Educator's grant for tuition reduction available

Excellent instructors with practical experience

Fall 2010 SCHEDULE

Mondays, Starting August 23rd

	<u>TIME</u>
EDU 57000 BV - Educational Research:	4:30 p.m.
EDU 58700 BV – Reading & Writing across the Curriculum	4:30 p.m.
EDU 52100 BV – Classroom Teaching and Management:	4:30 p.m.
EDA 52000 BV – School Business Management:	4:30 p.m.
EDU 50500 BV – Analysis of Teaching & Learning Behavior:	7:05 p.m.
EDU 50900 BV – Analysis of Correction of Reading Disability:	7:05 p.m.
EDU 52300 BV – PRACTICUM: Diagnosis of Reading Difficulties:	ARR
EDU 51800 BV – Measurement & Evaluation to Enhance Learning:	7:05 p.m.
EDA 51500 BV – School Supervision:	7:05 p.m.
EDA 53500 BV - School Facilities	7:05 p.m.
EDU 50000 BV - Foundations of K-12 Education	7:05 p.m.
EDU 54700 BV – Adolescent Literature	7:05 p.m.

Wednesdays, Starting August 25th

	<u>TIME</u>
EDU 52000 BL – Curriculum Analysis and Design:	4:30 p.m.
EDU 58200 BL – Integrated Literature Curriculum:	4:30 p.m.
EDU 50200 BL – Psychology of Learning:	4:30 p.m.
EDA 51000 BL – Elementary School Admin and Organization:	4:30 p.m.
EDA 51200 BL – Secondary School Admin and Organization:	4:30 p.m.
EDA 53000 BL – Public and Community Relations:	4:30 p.m.
EDU 51000 BL – Concepts of Education:	7:05 p.m.
EDU 53800 BL - Character Education	7:05 p.m.
EDU 50700 BL – Teaching Reading in the Content Area:	7:05 p.m.
EDU 54100 BL – Education of the Exceptional Child:	7:05 p.m.
EDA 50500 BL – Foundations of Educational Administration:	7:05 p.m.
EDA 52500 BL – School Law:	7:05 p.m.
EDU 51500 BL – Praxis/Foliotek Seminar for MAT students (9/15 or 10/13 or 11/17) (Required for MAT students who entered the program after summer 2009)	4:30-5:30 p.m.

Tuesdays, Starting August 24th

	<u>TIME</u>
ADVANCED COURSEWORK in EDUCATIONAL ADMINISTRATION TIME	
<i>(For students who already HAVE their initial Administrators' Certification Course work Completed)</i>	
EDA 61000 BL – Personnel Admin./Employee Rel.	4:30 p.m.
EDA 61500 BL – Advanced School Finance	7:05 p.m.
EDA 62000 BL – School District Admin.	4:30 p.m.
EDA 64100 31 – Internship (class held in St. Charles)	7:05 p.m.

For more information and to learn how you may enroll in this program,
please call Lindenwood's Belleville Office at (618) 222-1050 x 4274.

LINDENWOOD

Belleville, Illinois~2600 West Main St.

Master of Arts in Education or Educational Administration

Educators' grant reduces tuition to \$310 per credit hour for the Masters Program

Advanced Coursework in Educational Administration

Educators' grant reduces tuition to \$375 per credit hour for the Advanced Coursework

Convenient evening course schedules

Educator's grant for tuition reduction available

Excellent instructors with practical experience

Summer 2010 SCHEDULE

Monday through Friday, June 7-18

9 AM – 1:30 PM

EDU 53000 BV – Learning Styles & Multiple Intelligences

Monday through Thursday, starting June 7 – July 1

TIME

EDU 57000 BV Educational Research	2 – 4:30 P.M.
EDA 50500 BV Foundations of Educational Administration	2 – 4:30 P.M.
EDA 53000 BV Public & Community Relations	2 – 4:30 P.M.
EDU 54300 BV Teaching Special Needs Child in Reg. Classroom	2 – 4:30 P.M.
EDU 54100 BV Education of the Exceptional Child	2 – 4:30 P.M.
EDU 53200 BV Practicum: Advanced Reading Instruction	ARR.
EDU 52200 BV Practicum: Diagnosis of Reading Difficulties (2 hrs. & 509 is Prereq.)	ARR.
EDU 50900 BV Analysis & Corrections of Rdg. Difficulties	2 – 4:30 P.M.
EDU 51000 BV Conceptualization of Education	4:35 – 7:05 P.M.
EDU 50200 BV Psych of Teaching & Learning	4:35 – 7:05 P.M.
EDA 52000 BV School Business Management	4:35 – 7:05 P.M.
EDA 53500 BV School Facilities	4:35 – 7:05 P.M.
EDU 55900 BV Multicultural Education	4:35 – 7:05 P.M.
EDA 51500 BV School Supervision	4:35 – 7:05 P.M.
EDU 51500 BV Praxis/Foliotek Seminar for Teacher Ed. (June 16 or 23 or 30)	4:30 – 5:30 P.M.

(Required for MAT students who entered the program after summer 2009)

Monday through Thursday, starting July 5 – July 30

TIME

EDU 52000 BL Curriculum Analysis & Design	2 – 4:30 P.M.
EDA 51000 BL Elementary School Administration & Organization	2 – 4:30 P.M.
EDA 51200 BL Secondary School Administration & Organization	2 – 4:30 P.M.
EDA 52500 BL School Law	2 – 4:30 P.M.
EDU 51800 BL Measurement & Evaluation to Enhance Learning	2 – 4:30 P.M.
EDU 50700 BL Teaching Reading in the Content Area	2 – 4:30 P.M.
EDU 52100 BL Classroom Teaching and Management	4:35 – 7:05 P.M.
EDU 50500 BL Analysis of Teaching and Learning Behavior	4:35 – 7:05 P.M.
EDS 53700 BL Special Ed. Counseling	4:35 – 7:05 P.M.
EDS 50200 BL Behavior Management	4:35 – 7:05 P.M.
EDU 58200 BL Integrated Literature Connection	4:35 – 7:05 P.M.

ADVANCED COURSEWORK in EDUCATIONAL ADMINISTRATION

TIME

(For students who already HAVE their initial Administrators' Certification Course work Completed)

Tuesday & Thursday, June 7 through July 30

EDA 64500 BL Statistics in Education	4:35 P.M.
EDA 65000 BL Specialist Project	7:05 P.M.
EDA 60000 BL Instructional Program Leadership	4:35 P.M.
EDA 60500 BL Advanced School Law	7:05 P.M.

**For more information and to learn how you may enroll in these programs,
please call Lindenwood's Belleville Office at (618) 222-1050 x 4254.**

GRADUATION IS HERE: HAVE YOU THOUGHT ABOUT A GRADUATE DEGREE?

By: Sandy Mulitsch

Spring is just around the corner and so is graduation! **First**, congratulations to all May 2010 graduates! You have worked hard and should be very proud of your accomplishments. I know we are proud of you! **Second**, how many of you have thought about a graduate degree? There are many things to consider when contemplating a graduate degree. For example, what major do I choose, when should I start my graduate degree, what format is right for me, and what school should I choose? The only question answered for you is "what school do I choose for my graduate degree?" Why, Lindenwood University, of course! Lindenwood University offers about 31 graduate degrees: one American Studies, eleven Business, one Communications, ten Education, six Fine Arts, one Humanities, and one Human Services. Our degrees are offered in either a day or evening format, as well as semester and quarter formats, and offered at different campuses throughout St. Louis and Illinois. Transitioning into a graduate degree program is quick and easy. So, regardless of where you are in the decision process come see the Admissions Department; we'll help you through the information gathering process so you are prepared to make the best decision for you, and your future!

CONGRATULATIONS and BEST OF LUCK!



Education

*"We must remember that education is not enough. Intelligence plus character that is the true goal of education."
- M.L. King, Jr.*

LU-Belleville Adds Undergraduate Elementary Education Degree

In early April, The Illinois Board of Higher Education approved Lindenwood-Belleville to offer a BA in Elementary Education grades 1-6 as a day program beginning the fall semester 2010. Interested students should contact admissions at 222-1050, or the Education Department at 222-1050 x 4274.

Colloquia Series May

Monday, May 3

Sex Offender Treatment

Dr. Mark Carich, Illinois Dept. of Corrections

Wednesday, May 5

Medicolegal Death Scene Investigation

Michael Hepner, Lindenwood University

Tuesday, May 18

Different Generations in the Workplace

Marc Voegelé, Consultant

Thursday, May 20

The 24 Hour Champion

Kevin Shrake, Healthcare Executive

Colloquia meet from 5 p.m. to 6 p.m. in room 216 of the main building unless otherwise specified.
All colloquia are free and open to the public. Reservations are not needed.

Colloquia Series June

*"Poetry is the
silence and
speech
between a
wet
struggling
root of a
flower and a
sunlit
blossom of
that flower."
-Carl
Sandburg*

Monday, June 7

Southern Illinois Healthcare Foundation

Paula Brodie, Senior Operations Director, SIHF

Wednesday, June 9

Equine Assisted Therapy and At-Risk Children

Terry Timmerman, Heartland Farm Learning Ctr.

Colloquia meet from 5 p.m. to 6 p.m. in room 216 of the main building unless otherwise specified. All colloquia are free and open to the public.
Reservations are not needed.



Photo taken from: www.google.com

**Don't forget to fill out your 2010 – 2011 FAFSA
NOW!!!!**

LYNX TALE NEWSLETTER CONTRIBUTORS

Staff

JERRY BLADDICK–Vice President of Lindenwood University Belleville, IL
LACEY LEVIN–Associate Director of Day Admissions, Newsletter Sponsor
SANDY MULITSCH–Assistant Director of Evening Admissions
KEN KUBICEK–Assistant Professor of Professional Counseling
STEVE SUESS–Director of Education
SCOTT SPINNER–Admissions Counselor and Head Basketball Coach

Students

LACIE MCKINNEY– Editor
KELLY JUNG–Student
DANIELLE SPRINGER–Graduate Assistant
VICKI VASILEFF–Graduate Assistant

Local Community Events!

- May 8th—2010 Race For Character 5K Run/Walk
- May 11th—Pre-Nursing Informational Meeting
- May 14th-16th—Art on the Square
- May 14th— Day Classes End
- May 30th—Shriner’s Circus
- June 4th-Shriner’s Parade
- June 10th—New Student Registration-Day Classes
- June 26th—LCIE Spring Quarter Ends
- July 5th-8th—LCIE Summer Quarter Begins
- August 7th—St. Clair County Fair
- August 2nd—New Student Registration
- August 23rd—Day Classes Begin-Welcome Back!

Mailing Address

Lindenwood University
2600 West Main Street
Belleville, IL 62226