

Lindenwood University

Digital Commons@Lindenwood University

Athletic Guides

Athletic Guides and Season Schedules

Fall 1995

1995-1996 Lindenwood College Athletics

Lindenwood College

Follow this and additional works at: https://digitalcommons.lindenwood.edu/sports_guides



Part of the [Sports Studies Commons](#)

Recommended Citation

Lindenwood College, "1995-1996 Lindenwood College Athletics" (1995). *Athletic Guides*. 5.
https://digitalcommons.lindenwood.edu/sports_guides/5

This Book is brought to you for free and open access by the Athletic Guides and Season Schedules at Digital Commons@Lindenwood University. It has been accepted for inclusion in Athletic Guides by an authorized administrator of Digital Commons@Lindenwood University. For more information, please contact phuffman@lindenwood.edu.

LINDENWOOD ATHLETICS 1995-96

Fall Sports

Women's Cross Country
Men's Cross Country
Women's Soccer
Men's Soccer
Volleyball
Football



Winter Sports

Women's Indoor Track
Men's Indoor Track
Women's Basketball
Men's Basketball
Wrestling

Spring Sports

Women's Indoor Track
Men's Indoor Track
Women's Golf
Men's Golf
Baseball
Softball

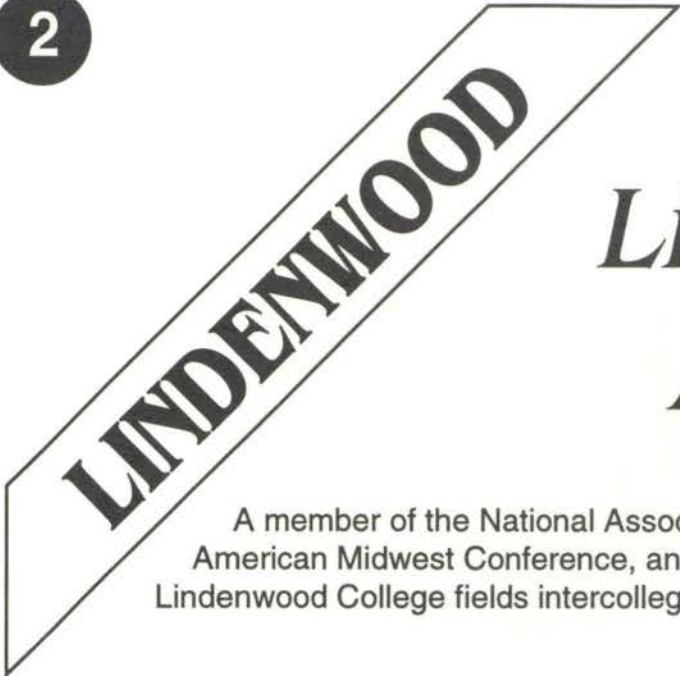

LINDENWOOD

About Lindenwood Athletics...

A member of the National Association of Intercollegiate Athletics (NAIA), the American Midwest Conference, and the Mid-States Football Association, Lindenwood College fields intercollegiate athletic teams in the following sports:

Baseball
Football
Softball
Volleyball
Wrestling

Men's and Women's Basketball
Men's and Women's Cross Country
Men's and Women's Golf
Men's and Women's Soccer
Men's and Women's Track (Indoor & Outdoor)

The Lindenwood College athletic teams are nicknamed the Lions, and the women's teams are called the Lady Lions. The school's athletic colors are black and gold.

The **Lindenwood College Athletic Complex** currently features:

- Harlen C. Hunter Stadium, a 5,000 seat, artificially turfed football and soccer arena
- A grass soccer/football field located southwest of the stadium
- Baseball and softball diamonds
- A new six-lane, all-weather, outdoor track, for athletic and student use
- Fitness Center, with weight machines & free weight training equipment
- Lindenwood Sports Center in Bridgeton, home court to the basketball, volleyball and wrestling teams as well as the spring sports indoor practice facility

New in Fall of 1996: The **Lindenwood College Performance Arena**, a 3,000 seat venue for college basketball, volleyball and wrestling competitions, as well as concerts, lectures and conferences. A unique feature of the arena is the 250-seat Community Room, which opens on to the Luxury Skybox Pavilion.

Lindenwood College Quick Facts

Address: 209 S. Kingshighway
St. Charles, MO 63301

Admissions Office: (314) 949-4949

Founded: 1827

Enrollment: 5,383

Nickname: Lions

Colors: Black & Gold

Affiliation: NAIA Div. I (Football Div. II)

Conference: American Midwest Conference

Stadium: Harlen C. Hunter Stadium

Arena: Lindenwood Athletic Complex

President: Dennis C. Spellmann

Athletic Director: Stephen D. Crotz
(314) 949-4980

Sports Information Director: Shane Bowyer
(314) 949-4808 • Fax (314) 949-4910

Trainer: Ed Fleming

Campus Switchboard: (314) 949-2000



Table of Contents

| | |
|------------------------------------|----|
| Lindenwood College | 4 |
| Getting Involved..... | 5 |
| Lindenwood Leadership | 6 |
| Athletic Teams | |
| Cross Country..... | 7 |
| Football..... | 8 |
| Volleyball | 9 |
| Women's Soccer..... | 10 |
| Men's Soccer | 11 |
| Student-Athlete Success..... | 12 |
| Men's Basketball | 14 |
| Women's Basketball | 15 |
| Wrestling..... | 16 |
| Baseball..... | 17 |
| Softball..... | 18 |
| Golf | 19 |
| Track..... | 20 |
| Cheerleading and Dance Squad | 21 |
| Lindenwood Campus Map | 21 |
| Performance Arena/PSL | 22 |

Media Outlets

Radio

| | |
|--|--|
| <i>KCLC</i> 89.1 FM (314) 949-4890 | <i>KMOX</i> 1120 AM (314) 444-3234 |
|--|--|

| | |
|---|---|
| <i>KEZK</i> 590 AM (314) 727-2160 | <i>KTUI</i> 100.9 FM (314) 468-5101 |
|---|---|

Newspaper

| | |
|---|--|
| <i>St. Charles Post</i> (314) 946-3903 | <i>St. Charles Journal</i> (314) 946-6111 |
|---|--|

Television

| | |
|--|---|
| <i>KMOV</i> Channel 4 (314) 621-4444 | <i>KPLR</i> Channel 11 (314) 367-7211 |
|--|---|

| | |
|--|--|
| <i>KSDK</i> Channel 5 (314) 421-5055 | <i>KTVI</i> Channel 2 (314) 647-2222 |
|--|--|

KDNL
Channel 30
(314) 436-3030

A Proud Past... A Promising Future

Amidst the beautiful linden trees, Lindenwood College was founded on the highest ground between two rivers nearly 170 years ago; today, it is the second oldest college west of the Mississippi. Since 1827, when it was founded by pioneering educator Mary Easton Sibley as a school for young ladies, it has enjoyed a reputation as an innovative force dedicated to liberal education in the highest sense and meaning of the term.

Mary Sibley, along with her husband Major George Sibley (himself a prominent pioneer and frontiersman, who helped chart the Santa Fe Trail), sought to establish an institution which reached across all fields of knowledge, teaching a solid academic core along with the balanced sense of self-worth which accompanies dedication to the larger community and nation...an institution which was always up-to-date with the times, in teaching both the breadth of the liberal arts along with the attention to detail of the sciences, seeking to synthesize all knowledge in an effort to educate the whole person.

Lindenwood has changed through the years, in keeping with its innovative, pioneering heritage. Since 1968, the College has broadened its horizons by developing fully co-educational programs. Since 1974, a number of new programs and delivery-formats have been offered at both the undergraduate and graduate levels to meet the ever expanding horizons of our student population...a population which now includes a wide-range of working adults and professional people, in addition to record numbers of traditional-age college students.



This academic year, nearly 6,000 full and part-time students will attend classes at Lindenwood College. Twelve hundred of those students will live and work on the beautifully-wooded residential core of the College. Campus residence halls and classroom buildings are newly renovated and modernized. The College is in the process of implementing a state-of-the-art information technologies system, and has updated Macintosh and personal computer labs for student use; just one instance of consciously building upon its innovative heritage by modernizing today to meet the promise of tomorrow.

Lindenwood's impact reaches far beyond the gates of the main campus. Adult students attend undergraduate and graduate classes at Lindenwood's campuses in Westport and at the Synergy Center in St. Peters. The College continues to expand its horizons and meet the needs of its students by offering courses on-site at area companies and school districts.

The innovative, pioneering sense or spirit of education which the Sibleys challenged Lindenwood to share with its students is certainly flourishing today. Today, over 15,000 alumni continue to distinguish themselves in virtually all fields and walks of life, reflecting not merely their excellent academic preparation, but their development as complete, balanced, whole persons. Lindenwood continues that tradition by responding to the culture and needs of life today in preparing liberally-educated (not merely specialized or trained) responsible citizens seeking to balance formal learning in the classroom with a wide range of extra and co-curricular experiences designed to truly provide education for life-long learning...education which continues to prepare individuals for success, while insisting that they be their very best selves.

Lindenwood College

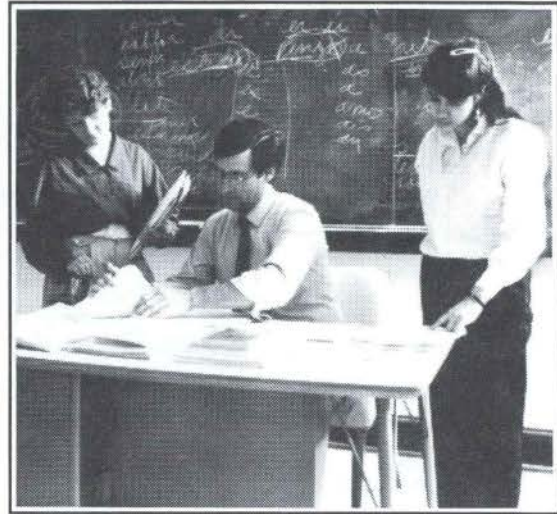

Lindenwood College offers the best:

- More than 50 undergraduate and graduate majors ranging from business to communications to education to theatre
 - Individualized educational and career advising
- Pre-professional programs in dentistry, medicine, engineering, law and veterinary science
 - Three performing arts theatres, symphonic and jazz bands, art and dance studios, radio station, television studio, art and photography gallery
 - 17 intercollegiate athletic sports at the NAIA level
 - A beautiful 198-acre wooded residential campus just minutes from St. Louis
- A "home away from home" where you can study, socialize and work in a comfortable atmosphere
 - Organizations geared toward civic, academic, social and community interests

...count on Lindenwood to bring out the best in you!

Lindenwood College Athletics

President

President Dennis Spellmann came to Lindenwood in 1989 and has been tackling challenges ever since.

These challenges, or "opportunities" as Spellmann calls them, are the key to Lindenwood's success today. From achieving record enrollment to maintaining high quality academics, to renovating the campus and its buildings, President Spellmann continues to set high goals—and meet them. His continuing goal, however, is in keeping with Lindenwood College's 169-year tradition: to provide excellence in higher education for students of all ages. Leading a dedicated team of outstanding administrative, faculty and staff members, President Spellmann continues to build on that tradition by holding a special interest in the well-being of each Lindenwood student. President Spellmann's genuine concern for students' academic, personal and spiritual endeavors sets Lindenwood College apart from other schools.



President Dennis Spellmann

"We're proud of what we've accomplished so far, but we are looking ahead to the future. Our goal is to keep making Lindenwood stronger to take us into the 21st century."



Athletic Director Steve Crotz

Athletic Director Steve Crotz plays a dual role in the athletic Department. Serving as the head of the athletic department and the head women's basketball coach, Crotz maintains his strong and caring leadership on and off the court.

In January of 1992, Crotz was appointed Athletic Director after serving two years as the women's basketball coach. As a coach and athletic director, Crotz has maintained a high caliber program and has propelled the athletic program to new heights with emphasis on academics and quality programs in all sports.

Highly recognized in the St. Louis sports circles, Crotz has coached in the area for 16 years. A native of Chicago, Crotz attended the University of Missouri-Columbia and earned a bachelor of science degree in education in 1979. He then went on to receive his master's in education from the University of Missouri-St. Louis in 1984.

Athletic Director

"The students are here to get an education. Our athletic program is open to those students who want to play intercollegiate sports. But the students' education always comes first."

Cross Country

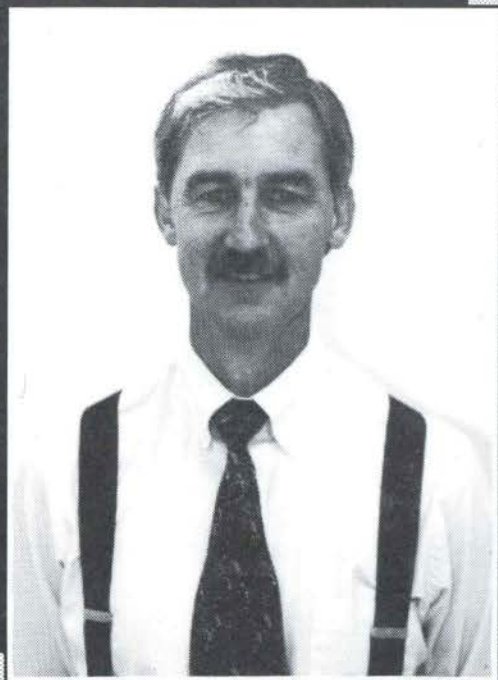

Head Coach Gary White

"I am excited about this year because both the men's and women's programs will definitely be the strongest they have ever been since I have been coaching at Lindenwood,"
-Gary White

The 1994 men's and women's cross country teams capped off another successful season. The men's team opened the season by winning the Lion's Invite for the fourth consecutive year, and then finished strong by winning the Midwest Regional Championship. The women's team, in a rebuilding year placed third at the opening meet and continued to improve by placing in the top four all season.

The 1995 version of the Lion and Lady Lion teams appears to be an exciting one. Both teams will open the season with experience. The men's team returns 13 runners, while the women return all seven runners. Due to a very good recruiting season, both teams have added great quality and depth. The men's team is the pre-season pick to repeat as the Midwest Regional Champions. "The men's team will be very strong and competitive and will be in a position to be a national powerhouse," head coach Gary White said. "The team should be ranked in the top ten teams in the nation."

The women's team looks as though they are ready to make their own run towards a Midwest Regional title. "The women are returning all the runners from last year plus the quality of the recruits should allow the team to make a move into the top 20 in the nation," White said.

Gary White is entering his sixth year as head cross country coach for the Lion and Lady Lion squads. White has been named District 16 Coach of the year five times and in 1994 was Midwest regional Coach of the Year. He also serves as the NAIA Midwest Regional cross country rater. White was also the men's and women's track and field coach before relinquishing those duties to pursue a new position.

Schedule

| | | |
|----------|----------------------------------|-------|
| Sept. 2 | Lion's Invite | 10:00 |
| Sept. 8 | SIU-E Twilight | 4:00 |
| Sept. 16 | Midwest Collegiate (Kenosha, WI) | Noon |
| Sept. 23 | University of Missouri | 8:30 |
| Sept. 30 | University of Minnesota | 10:30 |
| Oct. 7 | UM-Rolla | 10:00 |
| Oct. 14 | UW-Parkside | 1:00 |
| Oct. 21 | Great Midwest (Kankakee, IL) | 11:00 |
| Nov. 4 | Midwest Regional | TBA |

Football

*"We are very excited about the 1995 season. It will earmark the start of a new era of Lindenwood football and it will be very challenging."
-Dan Kratzer*

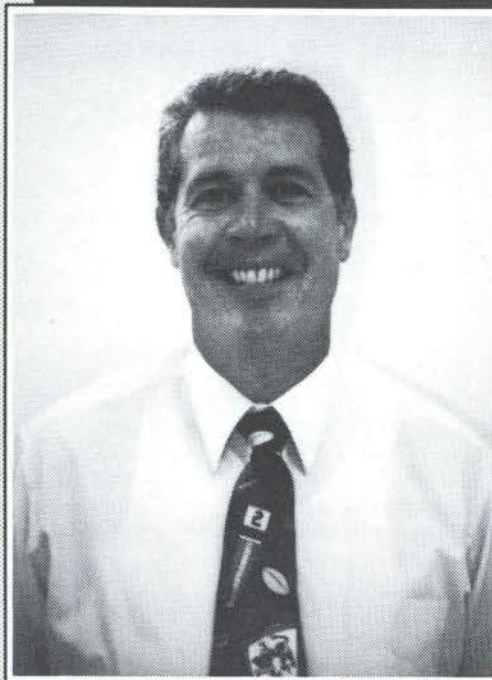

Head Coach Dan Kratzer

Dan Kratzer inherits a program that has enormous potential at Lindenwood College and a very young football team that was 2-8 last season. After building a strong program at Hastings College, Kratzer plans to bring the type of recruiting effort and work ethic to Lindenwood that has put Hastings in the national playoffs three straight years after never having been there before.

"We are very excited about the 1995 season. It will earmark the start of a new era of Lindenwood football and it will be very challenging," Kratzer said. The Lions will play the #1 ranked team and

defending national champion Westminster (PA), the #3 ranked team University of Findlay (OH), and #8 Trinity University. To make matters even more difficult, all three games against these nationally-ranked teams are on the road. "The schedule will be a challenge of challenges, but I look forward to playing such fine teams which will show everyone where we are and what we'll need to do in the future to mirror programs of this caliber," Kratzer said.

The squad will have some key skill people returning in QB Corey Nessler, WR Mario Patton and RB Alvino Giles. The offensive sees Justin Meeks and Doug Kerr returning to anchor the line. Linebacker Shane Collins, defensive back Brian Stegman and Matt Metz will lead a young and aggressive defensive unit. Sophomore Mike Feinstein will lead the kicking duties.

"The 1995 recruiting class may have been the best I've ever been associated with. Hard work, hours, and persistence will pay off as the freshmen class of 1995 gains necessary experience for the future. The key for this season will be the play of our offensive and defensive lines. Their development will be watched closely and early progress can spell success. Careful development of young athletes blended in with some mature leadership will get us started in the right direction."

Schedule

| | | |
|----------|----------------------------|------|
| Sept. 2 | Midland Lutheran College | 7:00 |
| Sept. 9 | Greenville College | 7:00 |
| Sept. 16 | @ Trinity College | 1:30 |
| Sept. 23 | @ University of Findlay | 1:30 |
| Sept. 30 | @ Westminster | 1:30 |
| Oct. 7 | @ Walsh College | 2:00 |
| Oct. 14 | Taylor University | 1:30 |
| Oct. 21 | St. Xavier University | 1:30 |
| Oct. 28 | St. Ambrose University | 1:30 |
| Nov. 4 | Tri-State University | 1:30 |
| Nov. 11 | Olivet Nazarene University | 1:30 |
| Nov. 18 | NAIA National Playoffs | TBA |

JV Schedule

| | | |
|----------|---------------------|------|
| Sept. 4 | @ Missouri Valley | 3:00 |
| Sept. 11 | Greenville | 3:00 |
| Oct. 2 | Central Methodist | 3:00 |
| Oct. 9 | @ Greenville | 3:00 |
| Oct. 16 | @ Central Methodist | 3:00 |
| Oct. 23 | Culver Stockton | 3:00 |

Volleyball



Head Coach Jane Jackson

"With a number of returners, the 1995 volleyball team will be a much more experienced team and hopefully they can take the success and positive aspects from last season to build a successful season."

-Jane Jackson

Coming off a 15-19 season, the Lindenwood volleyball team looks to be a much improved squad with a number of returning players. "The number of returners is definitely a positive aspect for our team this year," head coach Jane Jackson said.

The Lady Lions finished the 1994 campaign fifth in the regular conference season with a 4-4 mark. However the spikers finished the conference tournament on a better note as they placed third.

Despite returning a number of starters, the squad only returns four senior hitters in Lakhisha Starks, Bethany Franklin, Trudi Junk and Yvonne Lada.

Jackson was also pleased with the 1995 recruiting class. "With the new recruits coming in, it should make for tough competition for starting positions," she said. "This competition should make us a strong team with some depth. We are also adding more height in our lineup which will be a big asset for us."

Jackson, a graduate of Westminster, said the team will also be putting more emphasis on team defense and blocking this season. Jackson, in her second year as both the volleyball and softball coach, earned her master's degree from the University of Arizona.

Schedule

| | | |
|-------------|---|--------------|
| Aug. 26 | @ Lewis and Clark Scrimmage | TBA |
| Sept. 2 | @ St. Ambrose | 7:00 |
| Sept. 8-9 | @ Lady Crusader Classic (Springfield) | TBA |
| Sept. 12 | @ Harris-Stowe | 7:00 |
| Sept. 15-16 | @ Mo Valley Tourney | TBA |
| Sept. 19 | Hannible-LaGrange | 7:00 |
| Sept. 26 | @ Missouri Baptist | 7:00 |
| Sept. 29-30 | @ Culver Stockton Tourney | TBA |
| Oct. 3 | William Woods | 7:30 |
| Oct. 4 | @ Rockhurst | 6:00 |
| Oct. 10 | @ Park | 7:00 |
| Oct. 12 | St. Ambrose | 6:00 |
| Oct. 14 | @ MO Baptist Tourney | TBA |
| Oct. 17 | @ McKendree | 7:00 |
| Oct. 20 | Missouri Valley | 7:30 |
| Oct. 21 | SLC of Pharmacy vs. MVC | 12:00 |
| Oct. 21 | St. Louis College of Pharmacy | 2:30 |
| Oct. 23 | (@ Canton, MO) Culver Stockton Hannible LaGrange | 6:00 7:00 |
| Oct. 24 | Columbia | 7:30 |
| Oct. 31 | Conference Playoffs | TBA |

Junior Varsity

| | | |
|------------|--|--------------|
| Sept. 6 | East Central | 7:00 |
| Sept. 11 | Lewis and Clark | 7:00 |
| Sept. 14 | Forest Park | 7:00 |
| Sept. 20 | @ Flo Valley | TBA |
| Sept. 25 | @ William Woods | 6:00 |
| Oct. 2 | Kemper Military | 7:30 |
| Oct. 6 | Flo Valley | 7:30 |
| Oct. 9 | (@ Godfrey, IL) John A. Logan Lewis and Clark | 5:30 7:30 |
| Oct. 13-14 | Lewis and Clark Tourney | TBA |
| Oct. 16 | @ East Central | 6:30 |

Women's Soccer

"I am looking forward to the season. The majority of last year's team returns and with the addition of some top transfer and freshmen students, this team should be better than ever. A tough schedule should help the program continue to excel and remain one of the top ranked teams in the nation."

-Tim Champion

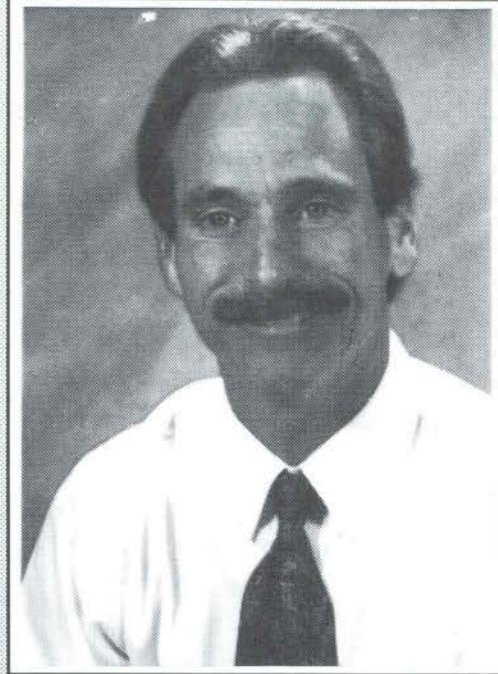

Head Coach Tim Champion

Schedule

| | | |
|----------|----------------------------|-------|
| Sept. 2 | William Carey @ MO. Valley | 11:00 |
| Sept. 3 | Drury @ Mo. Valley | 12:00 |
| Sept. 7 | @ Missouri Baptist | 7:00 |
| Sept. 9 | @ Southern Nazarene | 3:00 |
| Sept. 13 | @ McKendree | 4:00 |
| Sept. 15 | Rockhurst | 5:00 |
| Sept. 17 | St. Mary's @ William Woods | 1:00 |
| Sept. 19 | Harris Stowe | 4:00 |
| Sept. 23 | Benedictine | 5:00 |
| Sept. 24 | Northeast Missouri | 2:00 |
| Sept. 30 | Findlay @ Midway | 1:00 |
| Oct. 1 | @ Midway | 1:00 |
| Oct. 8 | CBU | 12:00 |
| Oct. 10 | Park | 4:00 |
| Oct. 14 | @ Baker | 1:00 |
| Oct. 15 | @ Central Missouri | 2:00 |
| Oct. 21 | Friends | 6:00 |
| Oct. 22 | Quincy | 1:00 |
| Oct. 24 | William Woods | 8:00 |

Junior Varsity

| | | |
|------------|------------------------------|-------|
| Sept. 3 | University of Illinois | 11:00 |
| Sept. 12 | Flo Valley | 4:00 |
| Sept. 16 | Hill College TBA | 12:00 |
| Sept. 19 | Evansville | 7:00 |
| Sept. 21 | Meramec | 5:00 |
| Sept. 24 | Missouri Valley | 12:00 |
| Sept. 27 | @ St. Louis University | 4:00 |
| Oct. 7 | @ Evansville | 1:00 |
| Oct. 15 | St. Louis University | 2:00 |
| Oct. 17 | @ Meramec | 4:00 |
| Oct. 19 | @ Flo Valley | 4:00 |
| Oct. 21-22 | @ Missouri Valley Tournament | TBA |
| Oct. 30 | @ Lewis and Clarke | 4:00 |

The Lindenwood women's soccer team made it back to the national tournament last year for the sixth time in the past 12 years and enter the 1995 season ranked sixth in the nation,

The Lady Lions finished the regular season at 19-2-1 and were ranked seventh in the final national standings. The team set a new school record with 84 goals scored while allowing just 10. The lone losses on the season came at the hands of second-ranked Park in the second game of the season and then in the American Midwest Conference Championship final. However, Lindenwood defeated Park 1-0 in the Regional Championship match.

Kelly Bowen, Lynn Naeger, Jamie Casillas and Caryn Chasteen were on the All-American team, while Cindy Scheffer and Jennifer Siess both were named All-American Scholar-Athletes. Siess was picked as the recipient of the prestigious A.O. Duer Award presented by the NAIA and also received a national Shelter Insurance Scholarship award for maintaining a 4.0/4.0 through her first three years at Lindenwood and lettering in all three.

Head Coach Tim Champion is in his second year at the helm of the Lady Lion soccer team. He began his coaching career in 1982 as head coach at Cardinal Newman College, which finished second in the NAIA National Tournament in 1984. Besides his coaching duties at Lindenwood, Champion continues to coach the Nerinx Hall (St. Louis) High School girls team in the spring which finished as Missouri State Champions in 1988 and advanced to the final four in '94 and '95. From 1987-93 Champion was also an assistant men's coach at St. Louis University.

Men's Soccer

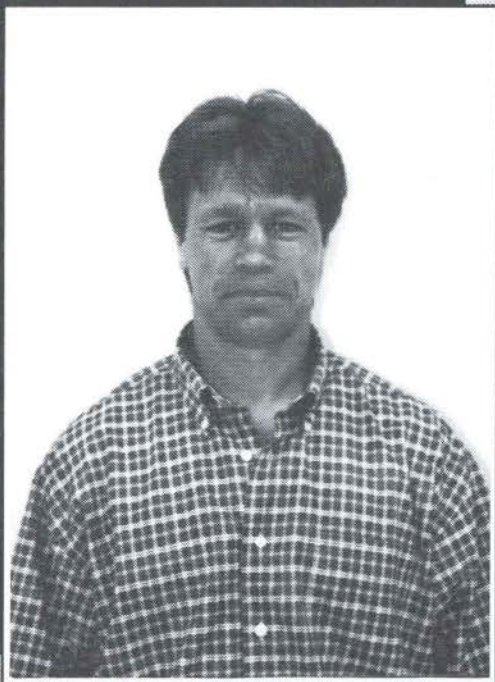

Head Coach Carl Hutter

"Our mission is to field a well prepared team on and off the field. In return, we want the student-athletes to take with them the valuable lessons from these experiences.

-Carl Hutter

The outlook for the 1995 men's soccer program is an optimistic one. The Lions return a solid nucleus of experienced players and as a result of a strong recruiting year, have added a number of fine student-athletes to the squad that ended 14-7-2 under first year head coach Carl Hutter.

The Lions entered the post season tournament last year looking to continue with the strong play of the late season. The team won in the first two rounds before falling to the #1 seed Columbia College.

Freshmen Kurt Reinheimer and Willy Nymo were named to the American Midwest First-Team All-Conference; sophomores John Hylla and Randy Schaberg, along with junior Chad Middleton were second team picks. Hylla was also named to the NAIA All-Midwest second team, while Nymo received NSCAA third team honors. With these returning performers plus the new recruits, Hutter is looking forward to an even stronger year.

"Our schedule is a big reason for our recruiting success. We compete against a very competitive number of regional and local teams and we look forward to the challenge," Hutter said.

The goal of the Lion squad is to get into the post season play with a good seed and then eventually play over the Thanksgiving weekend in the national tournament.

Schedule

| | | |
|----------|------------------------|------|
| Aug. 25 | Alumni Game | 8:00 |
| Aug. 28 | @ SIUE (Exhibition) | 6:00 |
| Sept. 2 | @ UMSL | 7:30 |
| Sept. 3 | College of St. Francis | 2:00 |
| Sept. 5 | @ MacMurray | 4:00 |
| Sept. 7 | @ Missouri Baptist | 5:00 |
| Sept. 9 | @ Southern Nazarene | 6:00 |
| Sept. 10 | @ NE Oklahoma State | 2:00 |
| Sept. 19 | @ Harris-Stowe | 4:00 |
| Sept. 23 | Benedictine | 7:00 |
| Sept. 25 | Park (MO) | 4:00 |
| Sept. 30 | Baker | 2:00 |
| Oct. 3 | McKendree | 7:00 |
| Oct. 5 | @ Culver-Stockton | 4:00 |
| Oct. 7 | @ Avila | 2:00 |
| Oct. 8 | Drury | 2:00 |
| Oct. 11 | Columbia | 7:00 |
| Oct. 13 | Fontbonne | 7:00 |
| Oct. 15 | @ Sangamon State | 2:00 |
| Oct. 19 | Rockhurst | 6:30 |
| Oct. 24 | Missouri Valley | 6:00 |
| Oct. 27 | @ Central Methodist | 3:00 |

Junior Varsity

| | | |
|----------|-----------------------|-------|
| Aug. 27 | St. Fair | 1:00 |
| Sept. 1 | John Wood | 5:00 |
| Sept. 12 | Washington University | 7:00 |
| Sept. 21 | @ John Wood | 4:00 |
| Sept. 24 | Lincoln Land | 1:00 |
| Sept. 26 | East Central | 7:00 |
| Sept. 30 | Forest Park | 12:00 |
| Oct. 2 | @ Principia | 4:15 |
| Oct. 9 | @ Lincoln Land | 4:00 |
| Oct. 10 | @ St. Fair | 7:00 |
| Oct. 12 | @ Washington Univ. | 7:00 |
| Oct. 14 | @ Flo Valley | Noon |
| Oct. 17 | @ Lincoln | 4:00 |
| Oct. 20 | Principia | 7:00 |
| Oct. 24 | Missouri Valley | 4:00 |

achieving the right balance between academics and athletics



All-Conference Academic

| | | | |
|--------------------|-------------|-------------------|----------|
| Justin Meeks | Football | Stacy Bogle | Softball |
| Shawn Curtic | Football | Tiffany Bogle | Softball |
| John Taylor | Football | Cathie Cook | Softball |
| Matt Metz | Football | Lori Gray | Softball |
| Mike Feinstein | Football | Jennifer Humphrey | Softball |
| Jennifer Siess | WSoccer | Angie Knobbe | Softball |
| Lynn Naeger | WSoccer | Sherri Marshall | Softball |
| Cindy Scheffer | WSoccer | Kris Tebbe | Softball |
| Caryn Chasteen | WSoccer | Karie Turner | Softball |
| Teri Decker | WSoccer | Nichole Wegener | Softball |
| Jamie Casillas | WSoccer | Jennifer Zieroff | Softball |
| Ryan McDonough | MBasketball | Mark Bonavita | Baseball |
| Mike Barker | MBasketball | Jared Harper | Baseball |
| Theron Pearson | MBasketball | Jason Kozdron | Baseball |
| Sandy Bade | WBasketball | Arthur Smith | Baseball |
| Gwen Briscoe | WBasketball | Jason Suton | Baseball |
| Joy Fillmore | WBasketball | Jason Wilson | Baseball |
| Danielle Hongo | WBasketball | Vince Powell | Baseball |
| Marni Johnson | WBasketball | Mike Ernst | Baseball |
| Karen Sykes | WBasketball | Andy Roth | MGolf |
| Vanessa van Parijs | WBasketball | Patrick Schloss | MGolf |

All-Midwest Region Academic

| | |
|----------------|----------------|
| George Jedwski | MCross Country |
| Eric Krone | MCross Country |
| Mike Fussner | MCross Country |
| Bobby Hyde | MCross Country |
| Susan Scheibe | WCross Country |

All-American Academic

| | |
|-----------------|-----------------------|
| Cathie Cook | Softball |
| Sherri Marshall | Softball |
| Jennifer Seiss | WSoccer |
| Cindy Sheffer | WSoccer |
| Justin Meeks | Football (Pre-season) |

National Scholar Athlete

| | |
|--------------|----------|
| Justin Meeks | Football |
|--------------|----------|



"We want students to get the best education they can possibly receive, so we hire top professors to teach them. At the same time, we want to help develop their physical, social and spiritual capabilities, so we encourage students to get involved in different sports and activities." -President Dennis Spellmann

What is meant by the "True Student-Athlete"

For most students the thought of getting straight A's in one semester is just something that comes and then goes when the report card arrives. These are the same students that don't even dream about getting A's all through college.

Lindenwood senior Jennifer Siess has managed to live the dream thus far as she has been perfect for three years. Siess enters her fourth year at Lindenwood with a amazing 4.0 GPA. What is even more amazing is that she has been a letterwinner on the soccer team that has gone on to the national tournament each of those three years.

The feats she has accomplished have not been just in the classroom or gone by unnoticed. Siess is a two-time academic all-conference selection and was named to the NAIA Academic All-America team last season. She was the recipient of the prestigious A.O. Duer Award presented by the NAIA to a junior student-athlete based on scholarship, character and playing ability. Shelter Insurance Company also awarded her a scholarship through their national scholarship program.

"Jennifer is the type of person all organizations dealing with colleges should aspire to attract and develop," Lindenwood President Dennis Spellmann said. "Her presence is felt far beyond leading our soccer team to three national finals. In class, she lifts instructors and fellow students to a higher level and her example of campus citizenship sets a standard to be emulated."

Jennifer, who has scored nearly 40 goals and has had to battle nagging injuries, is a Mass Communication/Psychology major. She is a member of the Psychology National Honor Society and the National Broadcasting Society. Siess serves as an on-air personality for the Lindenwood College radio station, KCLC-FM, and works part-time at KMOX-AM in St. Louis.



Siess is presented with the Shelter Insurance Scholarship along with Lindenwood President Dennis Spellmann.
(L to R): Jim Kennedy District Shelter Insurance Manager, Jennifer Siess, Jeff Wilson Shelter Insurance Agent, President Dennis Spellmann)

Team Accomplishments

- The 1995 softball team had the 4th highest team GPA in the nation with a 3.01 mark.
- The entire women's cross country team made the academic honor roll

The following Lindenwood students were named to the Athletic Academic Honor Roll for achieving at least a 3.0 GPA during the 1995 Spring Semester.

Presidential (3.75-4.00)

| | |
|-------------------|------------------|
| Brian Barrales | wrestling |
| Stacy Bogle | softball |
| Tiffany Bogle | softball |
| Angela Boland | track/volleyball |
| Erin Brennan | volleyball |
| Thomas Burton | wrestling |
| Brad Clifton | football |
| Jeff Curly | baseball |
| Shawn Curtis | football |
| Edward Dreyer | track |
| Bilal Ewing | football |
| Michael Feinstein | football |

| | |
|--------------------|---------------------|
| Amy Gravitz | track |
| David Hicks | football |
| Angie Knobbe | softball |
| Jennifer Madsen | cross country |
| Melanie Mills | soccer |
| Lynn Naeger | soccer |
| Judy Pfeil | track |
| Lori Ann Pike | volleyball |
| Amy Rathert | track |
| Susan Scheibe | cross country |
| Patrick Schloss | golf |
| Peggy Schmelz | softball |
| Jennifer Siess | soccer |
| Valerie Stonner | track |
| Karen Sykes | basketball |
| Terry Tschappler | cross country/track |
| Vanessa Van Parijs | basketball |
| Brian White | football |
| Robert Zenker | soccer |

Athletic Director (3.5-3.74)

| | |
|-------------------|---------------------|
| Kenneth Barnes | basketball |
| Tisa Bauer | soccer |
| Mike Bonarita | baseball |
| Jason Braun | football |
| Crystal Crane | soccer |
| Chris Dietrich | wrestling |
| Sarah Dueker | volleyball |
| Amanda Fischer | soccer |
| Lori Gray | softball |
| Jared Harper | baseball |
| Eric Heen | soccer |
| Michael Hayes | football/baseball |
| Bart Hinkle | soccer/baseball |
| Jennifer Humphrey | softball |
| Trudi Junk | volleyball |
| Brooklynn Mason | cross country/track |
| Sherri Marshall | softball |
| Amy Menzie | cross country/track |

Coaches (3.00-3.49)

| | |
|--------------------|---------------------|
| Allan Newcomer | football |
| Matthew Peregoy | wrestling |
| Eric Piper | wrestling |
| Andrew Roth | golf |
| Svonn Skjold | soccer |
| Jennifer Weisheyer | cross country/track |
| Thomas Winkelmann | cross country/track |
| Englebert Azucena | wrestling |
| Sandra Bade | basketball |
| Elliot Ball | cross country/track |
| Ann Balotti | soccer |
| Lisa Bastin | soccer |
| David Bauer | baseball |
| Paula Beckmann | basketball |
| Brian Boyce | volleyball |
| Kelley Bowen | football |
| Mark Brimer | soccer |
| Leigh Buschjost | cross country/track |

| | |
|---------------------|---------------------|
| Caryn Chasteen | soccer |
| David Christian | cross country/track |
| Jennifer Chronister | basketball |
| Kenneth Clark | cross country/track |
| Sandy Conklin | football |
| Thomas Conner | football |
| Catherine Cook | softball |
| Aaron Darrill | football |
| Wava Engel | volleyball |
| Kimberly Fahle | volleyball |
| Joy Fillmore | basketball |
| Jeff Floerke | baseball |
| Erick Fors | football |
| Bethany Franklin | volleyball |
| James Fry, Jr. | football |
| Amy Golorth | soccer |
| Juan Gonzalez | wrestling |
| Eric Grunenfelder | soccer |
| Aaron Gunn | cross country/track |

| | |
|---------------------|---------------------|
| Marilyn Haegle | soccer |
| Monica Haun | cross country/track |
| Tyler Hedden | baseball |
| Danielle Hongo | basketball |
| George Jedwski | cross country/track |
| Jeff Jefferson | football |
| Marni Johnson | basketball |
| Erin Kelley | softball |
| Douglas Kerr | football |
| Beth Kuhne | soccer |
| Yvonne Lada | volleyball |
| Andrew Leitch | baseball |
| Shane Lewis | wrestling |
| Todd Link | baseball |
| Bradley Livingstone | football |
| Chad Matlik | soccer |
| Fred Maulson | football |
| Ryan McDonough | basketball |
| Brian McGuffey | wrestling |

| | |
|-------------------|---------------------|
| Justin Meeks | football |
| Chad Middleton | soccer |
| Jason Minx | football |
| Trent Morgan | football |
| Bruce Morrison | football |
| Bill Mowry | football |
| Stephanie Mulford | cross country/track |
| George Neiters | golf |
| Willy Nymo | soccer |
| Ryan O'Conner | football |
| Rodney Orrick | wrestling |
| Stacia Parsell | basketball |
| Javier Pastor | soccer |
| Vince Powell | baseball |
| David Ray | football |
| Chris Rebello | cross country/track |
| Joel Richardson | wrestling |
| Eric Samuelson | basketball |
| Robert Schaberg | soccer |

| | |
|-------------------|---------------------|
| Mary Schuh | basketball |
| Timothy Schwab | cross country/track |
| Jeremy Segel-Moss | soccer |
| Eric Shelton | football |
| Paul Sisley | cross country/track |
| Brian Sobocinski | football |
| Brian Stegmann | football |
| Linda Sturgeon | soccer |
| Jason Sutton | baseball |
| Jon D. Taylor | football |
| Kristina Tebbe | softball |
| Karie Turner | softball |
| Rita Vondera | cross country/track |
| Anthony Wallace | football |
| Dennis Wisdom | wrestling |
| Brett Westerfield | football/wrestling |
| Jennifer Zieroff | softball |

Men's Basketball

"Basketball is a team game that should be played with intensity, but at the same time should be fun. When you care about the people you are working and playing with and you enjoy what you are doing, then you can have a lot of fun."
-Bill Goodwin

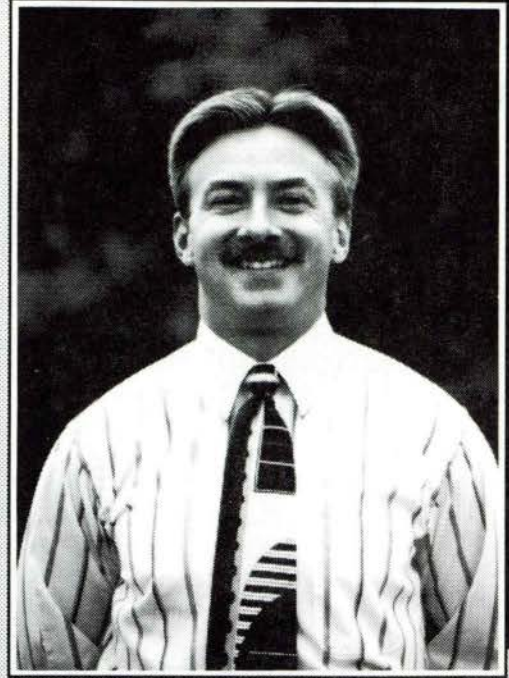

Head Coach Bill Goodwin

Schedule

| | | |
|------------|-----------------------------|------|
| Nov. 2-4 | Pre-Season AMC Tourney | TBA |
| Nov. 8 | @ Missouri Valley College | 7:30 |
| Nov. 10 | Culver-Stockton | 7:30 |
| Nov. 16-18 | @ Evangel Tourney | TBA |
| Nov. 21 | @ Missouri-Rolla | 7:00 |
| Nov. 24-25 | @ Nebraska Wesleyan Tourney | TBA |
| Nov. 29 | @ Rosary College | 6:00 |
| Dec. 1-2 | @ St. Mary's Tourney | TBA |
| Dec. 9 | @ Culver-Stockton | 7:30 |
| Jan. 4 | Benedictine | 7:30 |
| Jan. 6 | Missouri Valley College | 7:30 |
| Jan. 11 | @ Hannibal-LaGrange | 7:30 |
| Jan. 13 | Missouri Baptist | 7:30 |
| Jan. 18 | @ Harris-Stowe | 7:00 |
| Jan. 20 | @ Columbia College | 7:00 |
| Jan. 25 | Eureka College | 7:30 |
| Jan. 27 | McKendree College | 7:30 |
| Feb. 1 | @ Park College | 7:00 |
| Feb. 3 | Hannibal-LaGrange | 7:30 |
| Feb. 8 | @ Missouri Baptist | 7:30 |
| Feb. 10 | Harris-Stowe | 7:30 |
| Feb. 15 | Columbia College | 7:30 |
| Feb. 17 | @ Eureka College | 7:30 |
| Feb. 22 | Park College | 7:30 |
| Feb. 24 | @ McKendree College | 7:30 |

Junior Varsity

| | | |
|---------|---------------------------|------|
| Nov. 8 | @ Missouri Valley College | 5:30 |
| Nov. 13 | @ Lewis and Clark | 7:30 |
| Nov. 27 | @ Shawnee | 7:30 |
| Jan. 13 | East Central | 5:30 |
| Jan. 22 | @ East Central | 7:30 |
| Jan. 27 | McKendree College | 5:30 |
| Feb. 19 | Shawnee | 5:00 |
| Feb. 22 | @ Mineral Area | 7:30 |
| Feb. 24 | @ McKendree College | 5:30 |

New head coach Bill Goodwin comes into the Lindenwood basketball program which posted an 8-24 record last season, yet he is very optimistic about the team's potential.

"For the program to be competitive we must first develop a new attitude," Goodwin said. "With positive communication and a genuine caring for each other we can begin to establish a true team concept."

A former player at Northwest Missouri State University, Goodwin brings recent coaching success to Lindenwood and believes the 1995-96 squad can reach it's potential if each individual works hard at being the best person he can be in the classroom as well as on the court. Goodwin has coached the last five years at Ray High School in Kearny, Arizona, where he took his squad to five straight state tournaments with one State Championship, two quarter-final and two semi-final finishes. He also coached one year at Fairfax H.S. (MO) and was a graduate assistant at NWMSU.

"When we reach the point where we are playing as a team with great intensity, especially defensively, and at the same time portray that genuine caring for each other that only close teams have, then I will feel very proud knowing we have accomplished something special."

Women's Basketball

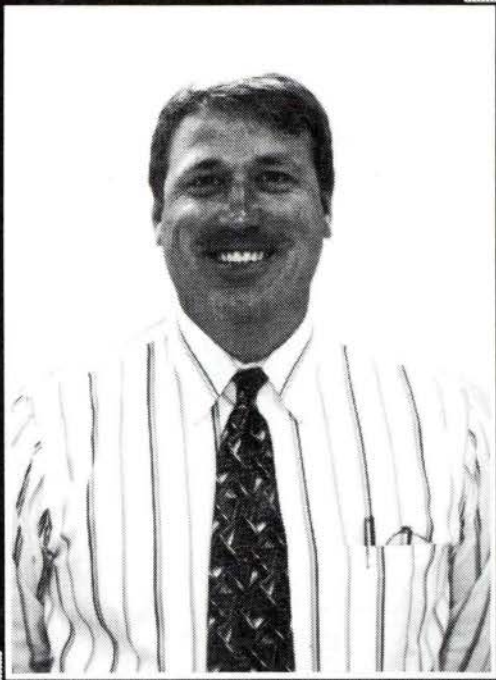

Head Coach Steve Crotz

"This is the most experienced squad that we have enjoyed in my six years at Lindenwood. We are hoping that their tremendous ability, superb attitude, and dedicated summer preparation will propel us to another outstanding season."
-Steve Crotz

The 1994-95 season resulted in an unprecedented fourth consecutive American Midwest Conference championship as the Lady Lions posted a 12-0 regular season league record and finished 21-12 overall. For the second straight year the Lady Lions qualified for the National Championship Tournament in Jackson, Tennessee. During the course of the season Lindenwood broke 13 school records. Head Coach Steve Crotz anxiously looks forward to the 1995-96 season as the team returns eight letterwomen including five seniors. "This is the most experienced squad that we have enjoyed in my six years at Lindenwood. We are hoping that their tremendous ability, superb attitude, and dedicated summer preparation will propel us to another outstanding season." said Coach Crotz.

The Lady Lions concluded the year ranked fourth in the nation in team scoring defense allowing a stingy 55.5 points per game and ranked sixth in the nation in total rebounding percentage. Senior Shannon Malek was the AMC Player of the Year for the second successive season as she reached the 1000th career point milestone midway through the 1994-95 campaign. In addition, Shannon captured first team all-conference honors for the third time in as many years. Joining her as all-conference selections were LaToya Brown and Stacia Parsell, second team, and Patti Perkins, honorable mention. Once again the Lady Lions dominated the Academic All-Conference team placing Sandy Bade, Gwen Briscoe, Joy Fillmore, Danielle Hongo, Marni Johnson, Karen Sykes and Vanessa van Parijs on this prestigious squad. Senior forward Shannon Malek averaged 15.3 points per game, pulled down 6.6 rebounds and compiled 58 steals to pace the Lady Lions. Shannon scored 506 points this past season to place her as the all-time career scoring leader in Lindenwood history with 1,290 pts. Junior Stacia Parsell also returns averaging 6.0 points while dishing out 137 assists and swiping 48 steals. Seniors Michelle White and Patti Perkins round out the returning starters adding tremendous experience to the squad. Add all of that to an outstanding recruiting class of 13 and the foundation for an even greater season is firmly in place.

Crotz, who is also Lindenwood's athletic director, is in his sixth seasons head coach at Lindenwood posting his 100th collegiate victory late last season. His career record at Lindenwood stands at 105-50, and has lead the Lady Lions to four regular season conference titles, four post-season crowns and two national tournament appearances. Crotz has been named the American Midwest Coach of the Year for the past four seasons.

Schedule

| | | |
|-------------|--------------------------------------|------|
| Nov. 4 | Central Methodist | 7:00 |
| Nov. 7 | Missouri Valley | 7:30 |
| Nov. 10 | @ Union University | 7:00 |
| Nov. 11 | @ Lambuth University | TBA |
| Nov. 14 | St. Ambrose | 7:30 |
| Nov. 17-18 | @ Evangel Tournament | TBA |
| | Arkansas Tech, Lyon College, Evangel | |
| Nov. 21 | @ Central Missouri State | 5:30 |
| Nov. 29 | @ Rosary | 8:00 |
| Dec. 2 | Univ. of Illinois at Springfield | 5:30 |
| Dec. 30 | Univ. of Missouri-St. Louis | 7:30 |
| Jan. 2-3 | @ Auburn-Montgomery (AL) Tourney | |
| | UA-M, Ocklahoma City | |
| Jan. 9 | Peru State | 5:30 |
| Jan. 11 | Harris-Stowe State College | 7:30 |
| Jan. 13 | @ McKendree College | 3:00 |
| Jan. 18 | Rockhurst | 7:30 |
| Jan. 20 | @ Missouri Baptist College | 5:30 |
| Jan. 25 | @ William Woods University | 7:00 |
| Jan. 27 | Hannibal-LaGrange | 3:00 |
| Jan. 29 | Iowa Wesleyan | 7:30 |
| Feb. 1 | @ Park College | 5:00 |
| Feb. 3 | @ Harris-Stowe State College | 3:00 |
| Feb. 8 | McKendree College | 7:30 |
| Feb. 12 | @ Rockhurst | 5:30 |
| Feb. 15 | Missouri Baptist | 5:30 |
| Feb. 17 | William Woods University | 7:30 |
| Feb. 19 | Evangel | 7:30 |
| Feb. 22 | @ Hannibal-LaGrange | 5:00 |
| Feb. 24 | Park College | 7:30 |
| Feb. 27 | American Midwest Conf. Tourney | TBA |
| March 13-20 | National Tournament (Jackson, TN) | |

Wrestling

*"I'm really excited about the mix of returners and the new recruits. This has been our strongest recruiting class and I'm expecting great things to happen."
-Stacy Weiland*

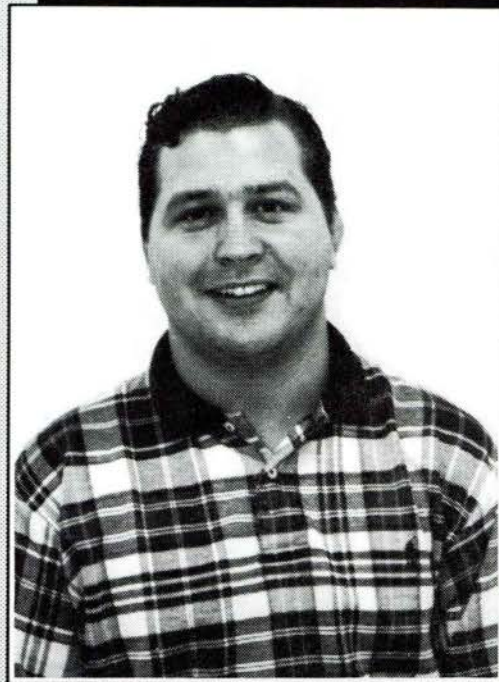

Head Coach Stacy Weiland

Head wrestling coach Stacy Weiland expects great things to happen this season with the program. The team finished third in the nation last season and although it is hard to improve on that record, Weiland feels it is well within the team's potential to reach a higher standing..

The Lindenwood Lion wrestling program is known around the nation in only it's fifth season of competition. Last year, along with finishing third in the nation, the Lions had three national champions, more than any other four-year school in any division.

The Lion grapplers return seven national qualifiers from last season's third-place finishing team. Senior Rickey Williams will attempt defend his national title he captured at the 134 pound weight class. Senior All-American Tony Cooper (150) and senior national qualifiers Eric Piper (167) and

Jason Clark (190) also make a reappearance for the team as well as two more national qualifiers in juniors Scott Schlucter (118) and P.J. Steinbeck (126). Also, junior Aaron Sieracki (177) is back after he qualified for the 1995 Olympic Festival in Boulder, Colorado this past summer. "It takes a few years to build up quality numbers in a room," Weiland said. "Those first year freshmen are now juniors and looking tough. They are more mature which could mean the group could grab the National title this season."

Stacy Weiland is in his third year as head coach of the Lions. Under the direction of Weiland, Lindenwood has finished fourth and third in the nation and he has coached 11 All-Americans. Weiland was a two-time All-American while wrestling at Meramec J.C. and the University of Oklahoma.



Baseball

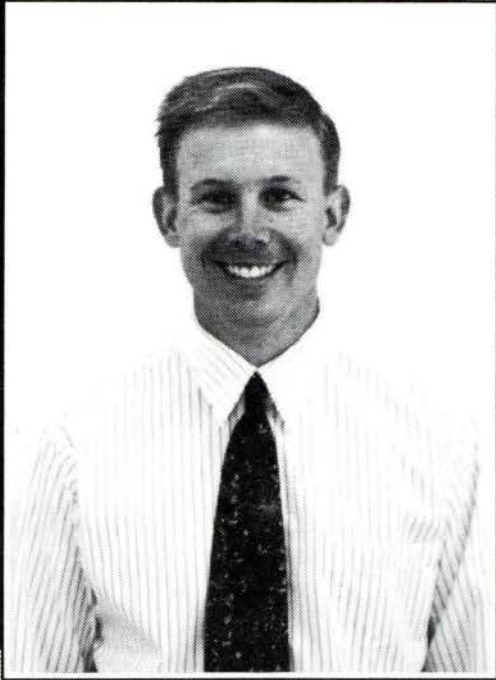

Head Coach Shane Bowyer

*"I feel there is a good mix of returning and incoming players to get the squad back into the positive and winning attitude the Lindenwood baseball program once enjoyed."
-Shane Bowyer*

The Lindenwood baseball team ended the 1995 season on a down note, as they just missed going to post-season play by one game. However, new head coach Shane Bowyer feels optimistic about the up-coming season.

"I look forward to seeing this squad get back on the winning track and compete for the conference title," Bowyer said. "I am excited about the make-up of this team with a solid group of returning players, transfers and freshmen. Not only did we fill a few holes in the line-up, but we added quality depth to the pitching staff as well as to the other positions."

The diamond crew will be led by returning senior outfielders Mike Hayes and Hank Parker. The two have played an integral part in helping Lindenwood achieve national ranking the past two seasons in stolen bases. The pitching staff, led by senior Kevin Ulrick, will be one of the strongest and definitely the deepest in Lion baseball history. "The potential for this team to be successful is great," Bowyer said. "For that success to follow the team must truly enjoy playing with one another and to show the fun and desire for the game on the field."

Head coach Shane Bowyer takes the helm of the Lion baseball program that finished 19-22 last season. Last year Bowyer coached at Teikyo Marycrest University in Davenport, Iowa, where he was the head coach. Prior to his short stint at TMU, Bowyer was an assistant for two seasons under his father Dean Bowyer at Mankato State University in Minnesota, and a graduate assistant at Indiana State University. Bowyer is also the sports information director at Lindenwood.

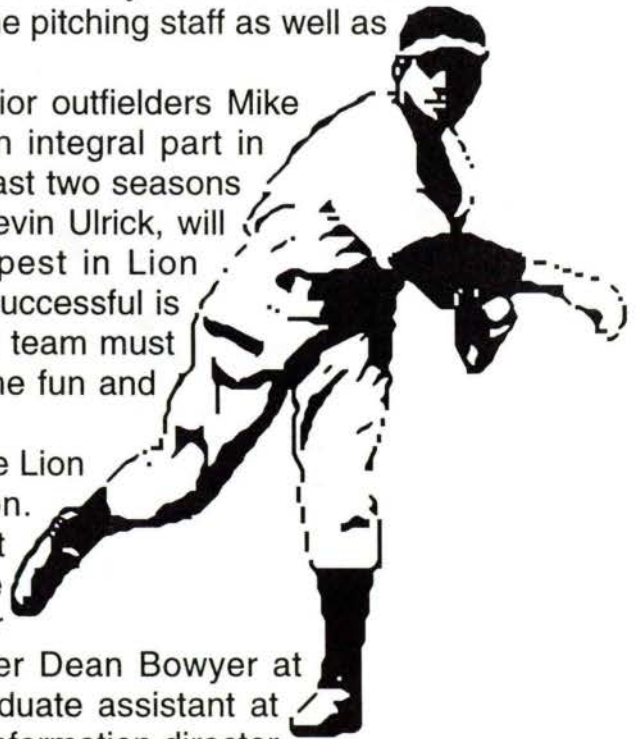

Softball

*"The team will need some key players to step into the forefront to take over the much needed leadership role that was lost through graduation."
-Jane Jackson*

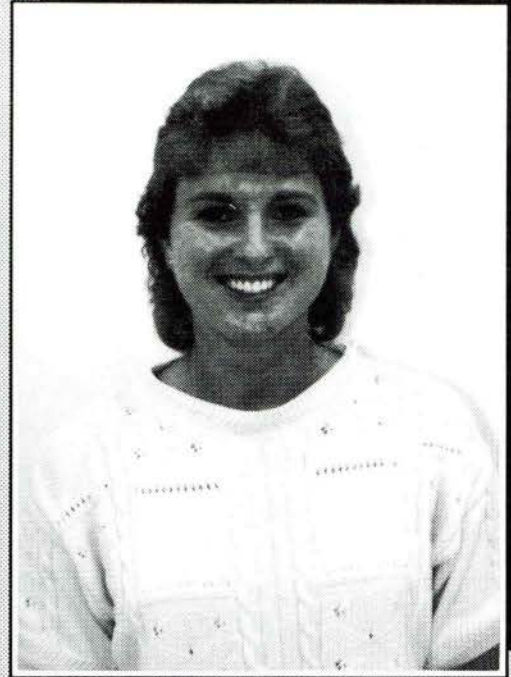

Head Coach Jane Jackson

Second-year head coach Jane Jackson knows that she has to take the good things with the bad. In her first season the Lady Lion softball team won the American Midwest Conference, received a final ranking of 16th in the nation and was the runner-up at the Midwest Regional tournament while numerous players received awards. The bad side is graduation took 6 starters from that squad.

"We will definitely have our work cut out for us this season," Jackson said. "We will be relying on a number of junior varsity players from last year and incoming freshmen to fill a lot of holes left open because of graduation." Shortstop Cathie Cook and first team All-Conference Sherri Marshall at third are the lone seniors returning along with three juniors and four sophomores. The team also was fourth in the nation with a team GPA over 3.0.

Lost from last year's 37-16 championship team are the AMC Player of the Year and the AMC Co-Pitcher of the Year in Kris Tebbe and Jennifer Lane. "This will definitely be a rebuilding year for us, with plenty of opportunity for the new recruits to earn playing time right away," Jackson said. "We will focus on tough defense and look to continue with the success that the program has enjoyed thus far."

Jackson, a graduate of Westminster, is in her second year as both the volleyball and softball coach. She earned her master's degree from the University of Arizona.

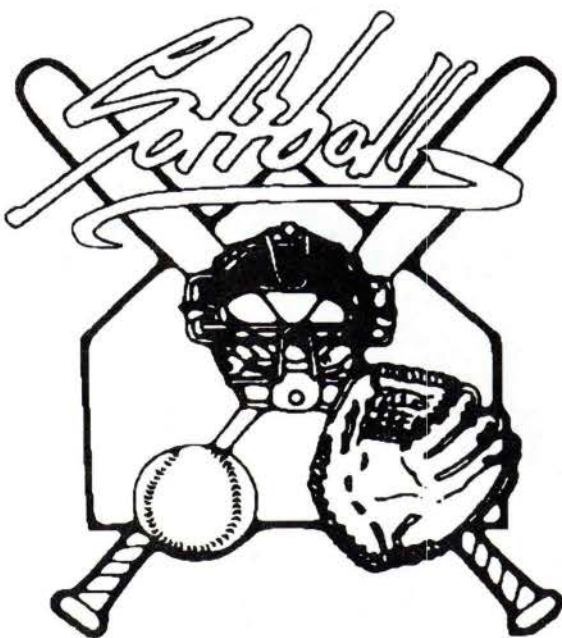

Men's & Women's Golf



Head Coach Art Siebels

"It is exciting to see the prospect of both the men's and the women's golf teams heading in the right direction to contend for their respective AMC titles.

-Art Siebels

Men's Golf

The Lindenwood men's golf team, entering only their fifth season of intercollegiate golf, has won the American Midwest Conference title twice but look to regain the top spot in the conference that eluded them last season. Under Head Coach Art Siebels the Lion linksters finished third in both the AMC and the NAIA Midwest Regional last season.

"We are very optimistic about the upcoming 1996 edition of the Lion golf team," Siebels said. "The team returns three of the top five from last year and this perhaps is the best recruiting class ever for the Lindenwood men's golf team."

Women's Golf

The lady linksters will be in their second season as an intercollegiate team. With the return of Becky Ervin and Leigh Ann Buschjost, the top two players from last year's initial campaign, the team expects to be much improved, especially with the new recruits.

The addition of two teams in the American Midwest Conference, women's golf will now have a qualifying tournament to the national tournament. "It is exciting to see women's golf become stronger both at our school and in the conference,"

Siebels said. "The team will be very competitive next year."



Men's & Women's Track

*"We have a group of very fine athletes and we expect a number of personal bests to be posted by the conclusion of the outdoor season, including All-American honors."
-John Creer*

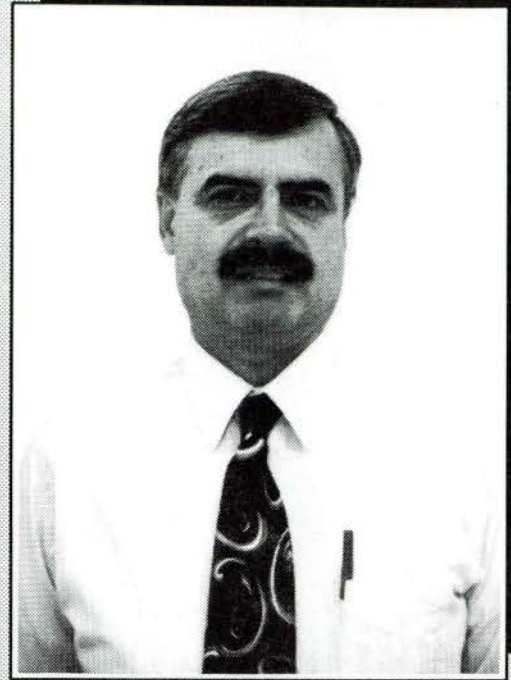

Head Coach John Creer

With a new head coach and a host of new faces, the Lindenwood track and field prospects look strong but will face a stern test during both the indoor and outdoor seasons.

"I am anticipating good things from the Lion program this year, both indoor and outdoor," head coach John Creer said. "We have a group of very fine athletes and we expect a number of personal bests to be posted by the conclusion of the outdoor season, including All-American honors."

Both the men's and women's teams should have a group of very talented athletes who will make an impact during the coming year. The men are lead by Donnie Dillard (sprints, long jump) and Julian Smith (sprints, triple jump) who accounted for six all-american awards last year. The women lost All-American Angela Boland (high jump) to graduation but return a nucleus that should still be able to field a very competitive team.

John Creer replaced Gary White in May, inheriting a solid program. Creer is currently the Dean of Students at Lindenwood and will continue in that position, in addition to his coaching responsibilities. Prior to coming to Lindenwood, Creer was the athletic director and cross country/track and field coach at Missouri Baptist College. He coordinated cross country and track and field programs at Wayland Baptist University in Texas, the University of Florida and Troy State University in Alabama, in addition to several high school programs in Florida. Creer coached the Saudia Arabia National Team in preparation for competition in the 1980 Olympic Games held in the Soviet Union. He has led teams to three women's and four men's national track and field championships and received seven national Coach of the Year honors. Creer has coached two World Champions in track, as well as four Olympic medalists and nine participants. In addition, he has coached 97 individual national champions and 357 athletes who have received All-American honors in track and field.

Lion Line/Cheerleaders

The Cheerleaders and Lion Line are just two of the many activities at Lindenwood for students to take part in. The Cheerleaders add spirit and support to the athletic events throughout the year. Along with performing at the contests, the squad leads pepfests and takes part in community events. This past summer the team attended a camp in preparation for the up-coming year.

The Lindenwood Lion Line is a precision dance squad that performs at various home athletic contests as well as other Lindenwood and St. Charles community events. This past summer the team brought home five first place trophies from the Universal Dance Association's Regional Camp held at Northern Illinois University in Dekalb, Illinois.

The team was awarded the trophies for spirit fight song, spirit routine, leadership, most collegiate and overall excellence.

For more information on Lindenwood's Lion Line and Cheerleading team, contact the office of Undergraduate Admissions at (314) 949-4949.

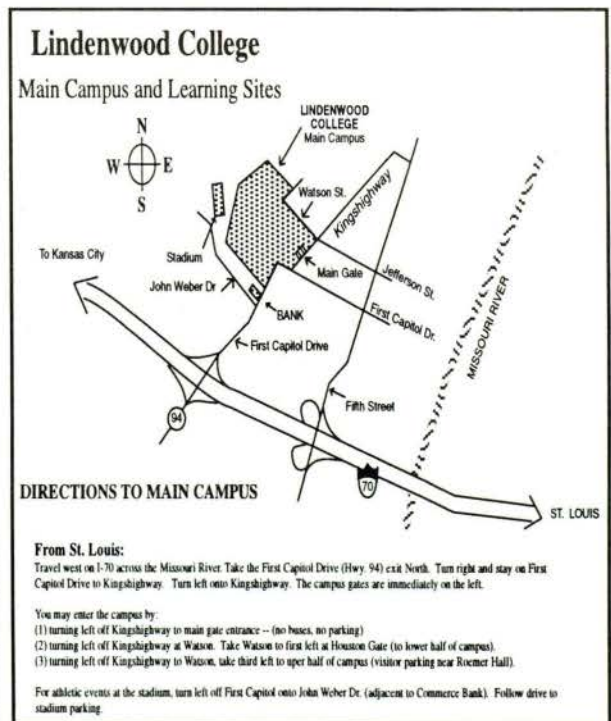
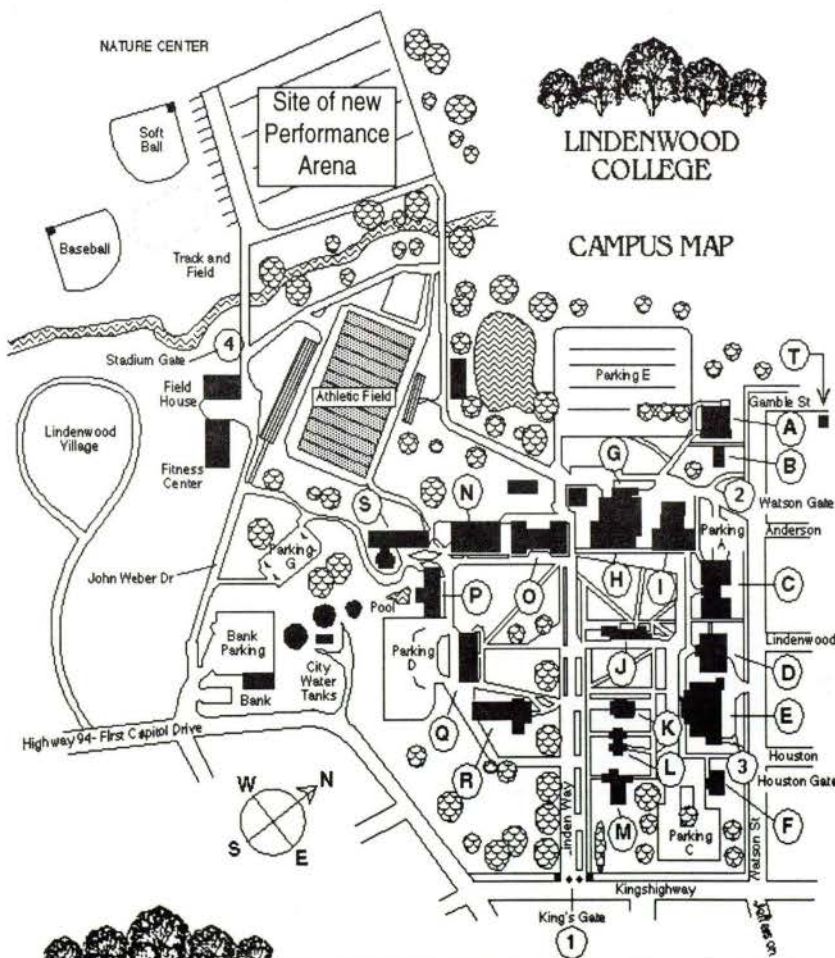

BUILDING KEY

- | | | | |
|--------------------------|-----------------------|------------------------------|------------------|
| A - Fine Arts Bldg (FAB) | F - Eastlick | K - Stumberg | P - Cobbs Hall |
| B - Watson Lodge | G - Ayres Dining Hall | L - President's House | Q - Irwin Hall |
| C - Roemer Hall | H - Ayres Hall | M - Memorial Arts Bldg (MAB) | R - McCluer Hall |
| D - Butler Library | I - Butler Hall | N - Niccolis Hall | S - Parker Hall |
| E - Young Hall | J - Gables | O - Sibley Hall | T - Gamble Hall |

Gate Locations: 1 - King's Gate • 2 - Watson Gate • 3 - Houston Gate • 4 - Stadium Gate

Lindenwood College Athletics

Lindenwood College...

Building for for the Future

The construction has begun on the Lindenwood College Performance Arena and will be completed for the Fall of 1996. The 3,000 seat arena will be home to Lindenwood Lions basketball, volleyball and wrestling teams. Lindenwood students and the St. Charles community alike will enjoy the concerts, dance recitals, lectures, meetings and other special events in this state-of-the-art center.

In design, the arena will include an unique feature in the Luxury Skybox Pavilion. Comfortable seating, first class decor and a premier vantage point will offer guests a wonderful experience. The connecting 280 seat Community Room will provide a spacious and beautiful setting for entertaining and will include its own entrance, special food service facilities and private restrooms.

The architect's conception of the arena was designed to complement Lindenwood's beautiful historical buildings. Hastings & Chivetta, Inc., architects for the project, utilize the gable style and pitched roofs of Roemer Hall as influence when planning the appearance of the new structure.

"We wanted this modern performance center to harmonize with the rest of the campus," said Dennis Spellmann. "Thanks to generous supporters, several buildings were constructed on the campus during the administration of John Roemer. They each have a unique beauty. We wanted our newest building to invoke that atmosphere of Gothic Revivalist architecture found in Roemer Hall, and many of the other buildings on campus."

Spellmann said that reaction to the look of the new building has been

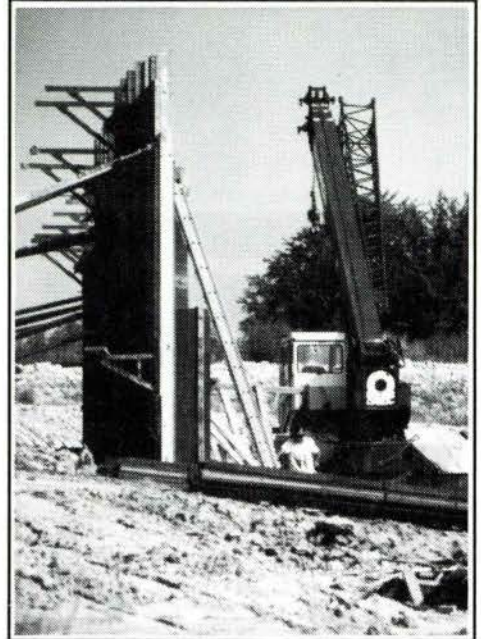

overwhelmingly positive. "Everyone — especially many of the alumni — is very excited that we are designing this building of the future to be a reflection of Lindenwood's glorious past. It will be a thoroughly modern sports and performance facility on the inside, but on the outside, this building will be pleasing to the eye and atmosphere of this community."

Destined to serve as a convergence of campus and community activity, the Lindenwood College Performance Arena will be a superior, state-of-the-art facility that maintains the unique beauty of existing campus arch.

P.S.L. n. 1. Designer phrase derived from sports expansion activities in the late 20th century. 2. PLEASE SUPPORT LINDENWOOD.

Today, Lindenwood College offers you the chance to cash in on a sure bet. Through our P.S.L. campaign, you can support the academic and athletic growth of some of the country's best student athletes while reserving your seat license (and seat!) in the new Lindenwood College Performance Arena. Your P.S.L. seat will be personalized with a permanently affixed nameplate identifying you as its owner.

If you act quickly you can enjoy more than 60 varsity women's and men's basketball, volleyball and wrestling competitions each year. Over 200 P.S.L.s have been taken and less than 90 seats remain.

Please Select your Luxury seat today!

Added recognition for P.S.L. donors:

- Charter membership in the Lindenwood Community Club
- Name on a seat in the Luxury Skybox Pavilion in honor of donor or designee
- Name on a plaque prominently displayed in the Community Room
- Presidential Athletic Pass for two years
- Personalized gift suitable for display
- Donor and guest invited to attend spring and fall recognition receptions to held each year for the five years following the Grand Opening of the Performance Arena.

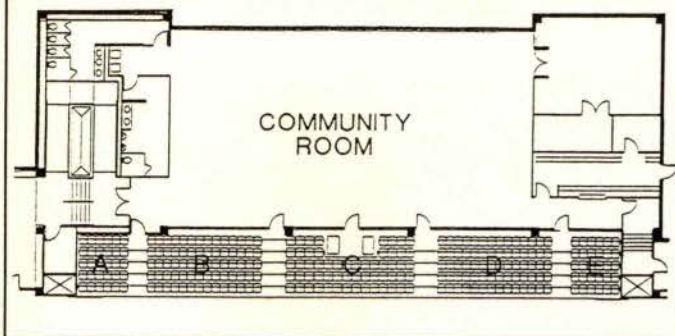

The future look of the Performance Arena Community Room and the adjoining Luxury Skybox Pavilion

Yes! I will support Lindenwood College's Performance Arena Campaign with my pledge of:

_____ \$1,000 per year x 5 years = \$5,000
(one seat in Luxury Skybox Pavilion)

_____ \$2,000 per year x 5 years = \$10,000
(two seats in Luxury Skybox Pavilion)

_____ \$4,000 per year x 5 years = \$20,000
(four seats in Luxury Skybox Pavilion)

other _____ \$ _____ per year x 5 years = \$ _____

Starting date _____

Please make my gift anonymous

Name _____ Signature _____ Date _____

Address _____ City _____ State _____ Zip _____

Work Phone _____ Home Phone _____ Fax _____

Alumni

Friend

Board Member

Faculty/Staff

Corporate Sponsor

Lindenwood College Development Office

209 S. Kingshighway, St. Charles, MO 63301-1695 • (314) 949-4903

The Lindenwood Vision

Education that matters...

...meets real needs;

...has lasting value;

...embodies clear thinking;

...respects history and honor;

...lifts the spirit;

...challenges the mind;

...inspires responsibility;

...applies knowledge to impact the future;

...strives for success through excellence; and

...improves the quality of life...

*...so that students not only achieve personal success,
 but become useful, enlightened members of society.*

What is the secret to the
Success at Lindenwood ?

Call (314) 949-4949 to find out why!



**LINDENWOOD
COLLEGE**

**209 S. Kingshighway
St. Charles, Missouri 63301-1695**